WIRRUNA
poll herefords

# WIRRUNA FEMALE DISPERSAL

## 77 YEARS OF BREEDING

BREEDPLAN COMPLETENESS

## 14–15th Oct 2026

We invite you to join us

| | | |
|---|---|---|
| **OPEN DAY** | Thursday 1st October | 9am-4pm |
| **PRE-SALE PREVIEW** | Tuesday 13th October | 1pm-5pm |
| **AUCTION DAY 1** | Wednesday 14th October | 9am |
| **AUCTION DAY 2** | Thursday 15th October | 9am |

www.wirruna.com.au

# CONTENTS


| | | | page |
|---|---|---|---|
| | Welcome | | 1 |
| | The Wirruna Genotype | | 2 |
| | Sale Information | | 3 |
| | Buyer Information | | 4 |
| | The Wirruna Story | | 5 |
| | Breedplan EBVs | | 7 |
| | Percentile Table | | 9 |
| | Reference Sires | | 10 |
| Day 1 | Older Cows with calves | Lots 1-113<br>Lots 213 -243 | 11 |
| | Embryo calves | Lots 244-280 | 104 |
| | W Heifers (unjoined) | Lots 114-212<br>Lots 281-380 | 55 |
| Day 2 | U Cows with calves | Lots 381-496 | 145 |
| | V Heifers with calves | Lots 497-682 | 189 |
| | Stud sires | Lots 683-695 | 254 |

# WELCOME

**A once-in-a-generation opportunity to secure the genetics behind 77 years of Wirruna breeding.**

After 77 years and three generations of Locke family stewardship, we welcome you to the Wirruna Female Dispersal. This sale marks the final chapter of a breeding program built on disciplined selection, comprehensive performance recording and an unwavering focus on commercial profitability. While the decision to disperse the registered herd has not been made lightly, we take great pride in offering the industry the very females that have established Wirruna as one of Australia's leading Poll Hereford seedstock operations.

As a foundation member of BREEDPLAN®, Wirruna has pursued a clear breeding objective: fertile, efficient cattle that calve easily, grow rapidly, thrive under commercial conditions and produce high-quality beef. Every generation has been measured, recorded and selected with profitability, balance and functionality in mind. The result is a herd recognised for calving ease, fertility, maternal strength, structural soundness and industry-leading carcase genetics. Today, Wirruna is recognised as Australasia's leading Hereford herd for marbling genetics and fertility.

This dispersal offers a rare opportunity to access breed-leading genetics from a program dedicated to balanced trait selection and the long-term profitability of commercial beef enterprises. The females on offer represent decades of disciplined breeding, objective measurement and genetic progress.

Importantly, this sale offers far more than individual animals. It provides access to proven cow families, donor females, productive young breeders and generations of maternal genetics that have been developed and retained within the Wirruna herd. Many of these females have produced sale bulls, donor daughters and replacement breeders that continue to influence herds throughout Australia and overseas.

Whether your objective is to establish a seedstock herd, strengthen a commercial breeding operation or accelerate genetic progress, we believe this sale presents a genuinely rare opportunity. The offering comprises over 600 lots, all genomically tested, including proven cows, young females, calves at foot, recipient females carrying embryo calves and proven herd sires from one of the breed's most comprehensively recorded and genetically advanced herds.

We sincerely thank the many clients, friends and supporters who have been part of the Wirruna journey. As part of the two-day program, we will also host a special Wirruna function on the Wednesday evening between sale days, and warmly invite all clients and sale attendees to join us. Please refer to the TryBooking details later in this catalogue.

We hope you can join us on 14–15 October 2026 and become part of the next chapter in the story of these genetics.

*Ian & Diney Locke*

# THE WIRRUNA GENOTYPE

**Wirruna 2025 drop calves average in the top 5% of the breed for the $index values.**

The accompanying graph provides a concise summary of where Wirruna Poll Herefords sits genetically for the major economically important BREEDPLAN® traits. The 50th percentile represents the breed average, with traits ranking further to the right indicating superior genetic performance.

The graph highlights the balanced breeding philosophy that has underpinned the Wirruna program for more than seven decades. The 2025 calf drop combines positive calving ease, short gestation, above-average growth and milk, while moderating mature cow size.

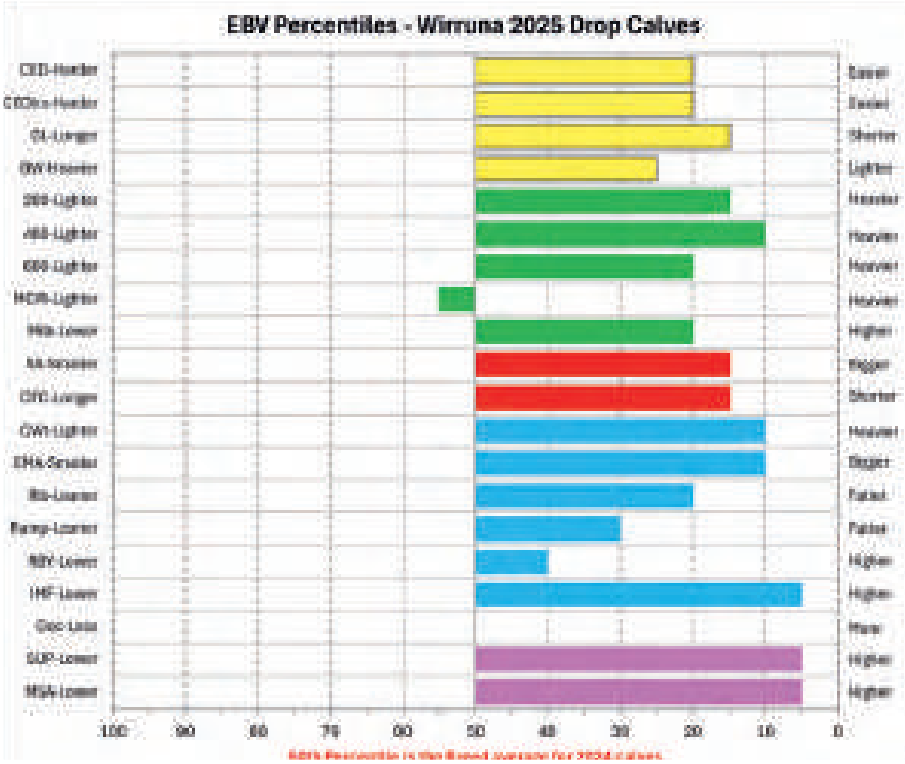


These cattle also exhibit elite fertility and strong carcase attributes, resulting in top 5% rankings for both the Sustainable Production and MSA Production Indexes.

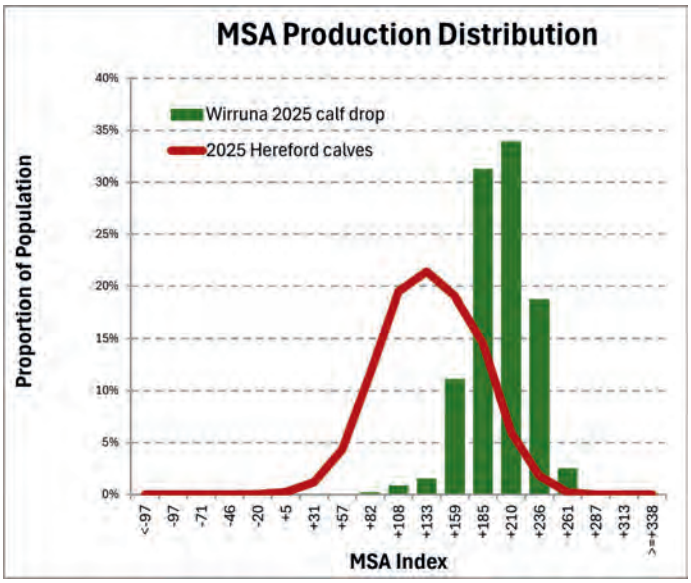


The accompanying MSA Distribution graph further demonstrates the impact of this approach, showing a substantial shift towards higher-profit cattle compared with the breed average. These outcomes are not the result of a single sire, trait or fashionable breeding trends, but rather the accumulation of decades of disciplined selection across all economically important traits.

The result is a highly functional phenotype — cattle that are born easily, grow rapidly, mature at a moderate frame size and consistently produce well-muscled, high-quality carcases. Just as importantly, they possess the adaptability and efficiency to perform across a wide range of commercial production systems.

Fertility remains the cornerstone of the Wirruna breeding program. For more than 50 years, only females capable of conceiving, calving unassisted and rearing a calf from a six-week joining as two-year-olds and every year thereafter have been retained in the breeding herd. This disciplined selection has created fertile, early-puberty, moderate maturity and highly functional females that thrive under commercial conditions.

# SALE INFORMATION

**New sale venue is 4.5km off the Hume Highway, accessed from Spring Valley Rd, Holbrook.**

## Location

Sale to be held on-property at "Spring Valley" Holbrook. A purpose built sale complex is accessed via Spring Valley Road, 4.5km off the Hume Highway. The highway entrance to Spring Valley Rd is the first entrance north of the main property entrance. It will be well sign posted on sale day!

## Sale Agents

Nutrien Ag Solutions have been appointed the selling agent and will handle settlement. All lots will be governed by the usual sale terms and conditions available on sale day and displayed on AuctionsPlus.

## Rebate

2% rebate is allowed for outside agents, introducing buyers in writing at least 12 hours prior to the commencement of the sale (email to office@wirruna.com) and settling within 7 days of the date of invoice.

## GST

The auction will be conducted on a GST exclusive basis. GST will be added to the sale price.

## Video Auction

Open Cry Auction utilising BJS Livestock videos and interfaced with AuctionsPlus. You must be registered with AuctionsPlus to bid on-line. Visit www.auctionsplus.com.au for more information. Auction starts at 9AM.

## Inspection

Sale females will be available for inspection:

- Open Day on Thursday 1st October 2026
- Pre-sale on Tuesday 13th October from 1pm
- From daylight on sale days: 14-15th October

Private inspections may be arranged anytime by apppointment.

## Delivery

Joe & Blake Wilton will be in attendance to coordinate deliveries. Purchasers are also free to make alternative arrangements if they wish. No deliveries will take place until on, or after, Friday 16th October 2026. Joe Wilton Mob. 0408 739 559

## Catering

We invite you to enjoy lunch, morning & afternoon teas, and drinks will be available. We encourage making a donation to Holbrook Public School for their provision of labour and baked goodies.

## Accomodation

Excellent accomodation is available in Holbrook and Albury

## NLIS/Transfers

Wirruna will be responsible for electronic ID and at the request of the purchaser, registration transfers. Please provide PIC, and for registration transfers, HAL member number in the buyers instruction slip.

# BUYER INFORMATION

**To provide buyers with the catalogue early, calf details will be updated in a pre-sale supplementary sheet.**

## Breedplan EBVs

The EBVs in this catalogue are July 2026 Group Breedplan. With monthly updates, EBVs can & do change as more data is submitted. This can mean that EBVs at sale time may differ to that printed in this catalogue. Note that EBV accuracies are not displayed in this catalogue, to save space.
For updated EBVs & accuracies check on the HAL website - www.herefordsaustralia.com.au.

## Calves at foot

All Females over two years of age will be sold with calves at foot born between late July and mid September. As calf details were unavailable at catalogue production, Expected Progeny Values (mid-parent EBVs) have been provided. Complete calf information will be included in a supplementary sheet issued prior to sale day. **Actual Breedplan EBVs will vary from expected average values.**

## Preg Status

All female lots will be unjoined at sale time. Wirruna's usual joining date is 1st November.

## Videos

To view on-line videos of the Sale lots, go to www.wirruna.com and follow link on the home page.

## RSVP to Wirruna Function

**Join us for drinks and dinner**

Wednesday 14th October | 6:30pm
Holbrook Hotel - Holbrook

trybooking.com/1608055

## Health

A whole-farm Biosecurity Plan is in place overseen by Vets of Holbrook Vet Centre. Available for inspection upon request.

- The Wirruna herd holds a JBAS 7 status
- all females over 24 months 7-in-1 vaccinated pre-calving in July
- 'W' heifers 7-in-1 booster & drenched in September
- Wirruna undertake an annual pestivirus vaccination program and monitor exposure
- Additionally, all 2026 calves will be tested negative as pestivirus carriers to assure their status, and that of their dam.

## Genomics

Wirruna has routinely incorporated genomic testing into its breeding program for many years. Every sale animal carries a genomic profile and has been fully parent verified. Poll/Horn status is identified throughout the catalogue, with Homozygous Polled (PP) and Heterozygous Polled (PH) animals clearly designated.
At the time of catalogue preparation, all sale animals are either tested free or free by pedigree for the recognised Hereford genetic conditions DL, HY, IE and MSUD. While testing for MD and DB has been more limited within both the Wirruna herd and the wider breed, no known carriers are catalogued for sale.

## Disclaimer

The vendors and their agents do not give any warranty as to errors or omissions, if any, in these particulars which they believe to be accurate when compiled. Prospective purchases should satisfy themselves by inspection or otherwise as to the accuracy of the particulars.
Any person attending the Wirruna despersal and inspecting livestock, do so at their own risk.

# THE WIRRUNA STORY

**Wirruna should not be viewed as a story of tradition, but rather as a story of success through innovation.**

The Wirruna Poll Hereford Stud was established in 1949 by Aubrey and Ruby Locke at "Wirruna", Holbrook.

*Aubrey and Ruby Locke*

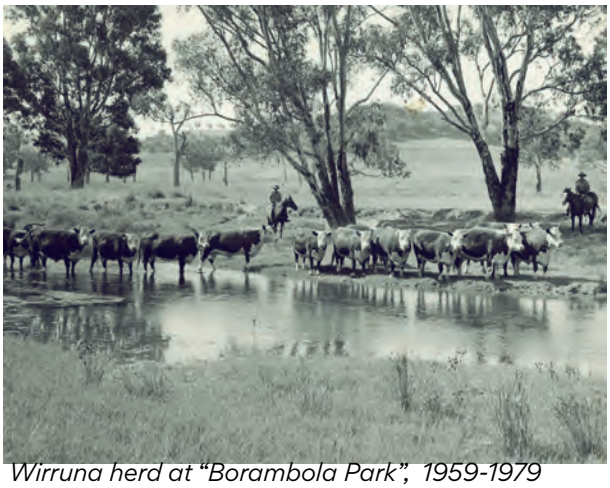

*Wirruna herd at "Borambola Park", 1959-1979*

From humble beginnings, the herd grew to become one of Australia's most influential Poll Hereford breeding programs, spanning 77 years and three generations of Locke family stewardship.

The first registered calf, Wirruna Romeo, was born on 8 November 1949. In the early decades, the herd enjoyed considerable success in the show ring, producing numerous champions and exporting live animals to countries including New Zealand, Kenya, Chile, Japan and England. Notable achievements included Wirruna Attila being crowned Supreme Champion All Breeds at the 1967 Sydney Royal and progeny of Wirruna Diamond winning three All Breeds Champion Steer titles at Sydney Royal.

*Wirruna Attila-Supreme Champ 1967 Sydney Royal*

The defining chapter of the Wirruna story began in the early 1970s when Richard Locke made the courageous decision to move away from show-ring selection and focus instead on performance-tested cattle bred under commercial conditions. At a time when few seedstock producers embraced objective measurement, Richard became a pioneer of performance recording and was heavily engaged in the development and validation of what would become BREEDPLAN®, launched nationally in 1985.

*Richard Locke - Stud Principal 1971-2000*

This philosophy centred on a simple belief: commercial cattle producers are paid for kilograms of quality beef produced efficiently, not for show-ring success. Wirruna therefore focused on fertility, calving ease, growth, carcase merit and structural soundness, with cattle raised and selected under grass-fed commercial conditions.

*L-R Sandi Gadd, Phil Holmes-Consultant, Don Gadd (Orange Grove Murray Greys), Lucinda & Bryan Corrigan (Rennylea Angus), Murray & Carrol Garnock (South Bukalong Herefords) Ian, Richard & Didee Locke*

The formation of Performance Plus Beef Breeders in 1992 further strengthened this direction. Together with a group of progressive seedstock producers from several breeds, Wirruna helped educate commercial producers on the value of objective performance recording and genetic selection. Industry recognition followed, including the National Seedstock Producer of the Year Award in 1995, the NSW Seedstock Producer of the Year Award in 2002 and the Beef Improvement Association Fellowship awarded to Richard Locke in 2001.

*Locke family recieving 1995 National Seedstock Producer of the Year award*

The next chapter commenced in 1994 when Ian Locke joined the management of the herd, becoming the third generation of the family involved in the stud. Together with Diney, Ian expanded the enterprise from approximately 150 breeding females to more than 600, while increasing annual bull sales from around 30 to more than 200 bulls.

Throughout this growth, the commitment to objective measurement, disciplined selection and commercial relevance never changed.

*L-R Diney, Henry, Annabel & Ian Locke - Feb 2005*

A hallmark of Wirruna's longevity has been its willingness to embrace innovation. From the earliest adoption of performance recording and BREEDPLAN®, through to genomics, carcase scanning, fertility & structural assessments, utilising Matesel, involvement in industry research, and use of bull supply contracts, the herd has consistently remained at the forefront of technologies that improve the profitability of commercial beef production for clients.

Today, the genetics offered in this dispersal represent the culmination of more than seven decades of disciplined breeding decisions. While technologies have evolved, the fundamental objective has remained unchanged: fertile, functional cattle that calve easily, thrive under commercial conditions and produce profitable, high-quality beef.

# BREEDPLAN EBVS

**Wirruna has over 19,000 cattle recorded on Breedplan**

| | Trait | Description | Interpretation |
|---|---|---|---|
| Calving Ease | CE Dir (%) | Genetic differences in the ability of a sire's calves to be born unassisted from 2 Y/O heifers | Higher EBVs suggest fewer calving difficulties in bulls' progeny |
| | CE Dtrs (%) | Genetic differences in the ability of a sire's daughters to calve unassisted at 2 years of age | Higher EBVs suggest fewer calving difficulties in replacement daughters |
| | GL (Days) | Genetic differences between animals in the length of time from date of conception to birth of the calf | Lower EBVs indicate shorter gestation length & easier calving |
| | BW (kg) | Genetic differences between animals in calf weight at birth | Lower EBVs indicate a lighter birth weight |
| Growth | 200D (kg) | Genetic differences between animals in live weight at 200 days of age | Higher EBVs indicate a heavier weaning weight |
| | 400D (kg) | Genetic differences between animals in live weight at 400 days of age | Higher EBVs indicate a heavier yearling weight |
| | 600D (kg) | Genetic differences between animals in live weight at 600 days of age | Higher EBVs indicate a heavier final weight |
| | MCW (kg) | Genetic differences between animals in live weight of cows at 5 years of age | Higher EBVs indicate a heavier mature weight & higher maintenance requirements |
| | Milk (kg) | Genetic differences between animals in live weight at 200 days of age due to the maternal contribution of its dam | Higher EBVs indicate higher milk in daughters |
| Fertility | SS (cm) | Genetic differences between animals in scrotal circumference at 400 days of age | Higher EBVs indicate higher male semen quality & quantity |
| | DtC (Days) | Genetic difference in time between start of joining period until subsequent calving | Lower EBVs indicate shorter time to calving & higher female fertility |

The Hereford GROUP BREEDPLAN Estimated Breeding Values contained in this sale catalogue were compiled by *Agricultural Business Research Institute (ABRI)* from data supplied by breeders. Neither Herefords Australia Ltd nor ABRI oversee or audit the collection of this data

| | Trait | Description | Interpretation |
|---|---|---|---|
| Carcase | CWT (kg) | Genetic differences between animals in hot standard carcase weight at 650 days of age | Higher EBVs indicate a heavier carcase weight |
| | EMA ($cm^2$) | Genetic differences in eye muscle area at the 12/13th rib site of a 300kg dressed carcase | Higher EBVs indicate better muscling |
| | Rib Fat (mm) | Genetic difference between animals in fat depth at the 12/13th rib site in a 300kg carcase | Higher EBVs indicate more subcultaneous fat at loin |
| | Rump Fat (mm) | Genetic differences between animals in fat depth at the P8 rump site in a 300kg carcase | Higher EBVs indicate more subcultaneous fat at rump |
| | RBY (%) | Genetic differences between animals in bone out saleable meat from a 300kg carcase | Higher EBVs indicate a higher yielding carcases |
| | IMF (%) | Genetic differences between animals in intramuscular fat (marbling) at the 12/13th rib site in a 300kg dressed carcase | Higher EBVs indicate higher marbling carcases |
| Other | DOC (%) | Genetic differences in animal temperament | Higher EBVs suggest a better temperament |
| | NFI-F (Kg/Day) | Differences in animal feed intake (Feedlot Finishing) at a standard weight and a rate of weight gain when animals are in a feedlot finishing phase | Lower EBVs indicate higher feed efficiency - eat less feed/day for a standard weight gain |

| | Trait | Description | More Information |
|---|---|---|---|
| Index | SUP ($) | **Sustainability Production Index.** Estimates the genetic differences between animals in net profitability per cow joined in a commercial self-replacing Hereford herd targeting the domestic market and with a strong focus on sustainability. Steers finished on grass , slaughted at 20 months of age to produce 300kg carcases with 10mm P8 fat depth | SCAN ME |
| | MSA ($) | **MSA Production Index.** Estimates the genetic differences between animals in net profitability per cow joined in a commercial self-replacing Hereford herd targeting higher MSA grades in the domestic market. Steers are grain finished until 20 months of age to target 340kg carcases with 12mm P8 fat depth | |

## July 2026 Hereford BREEDPLAN - Percentile Bands for all 2024 born animals

Use this table as a guide to compare individual animals with the current genetic level of the breed

| | Calv-Ease | | Birth | | Growth | | | | | Fert | | Carcase | | | | | | Extra | | Indexes | |
|---|---|---|---|---|---|---|---|---|---|---|---|---|---|---|---|---|---|---|---|---|---|
| | Dir | Dtrs | GL | Bwt | 200 | 400 | 600 | Mwt | Milk | SS | DC | Cwt | EMA | Rib | P8 | RBY | IMF | Doc | NFI | SUP | MSA |
| | % | | days | | kg | | | | | cm | days | kg | sq.cm | mm | | | % | | kg/day | $ | |
| High 1% | +22.4 | +17.7 | -7.0 | -1.7 | +52 | +88 | +125 | +120 | +32 | +4.6 | -8.3 | +87 | +8.6 | +2.9 | +4.3 | +2.8 | +2.7 | +48 | -0.40 | +237 | +236 |
| High 5% | +18.9 | +14.8 | -4.9 | -0.2 | +47 | +79 | +111 | +103 | +28 | +3.9 | -6.9 | +77 | +7.4 | +2.3 | +3.4 | +2.2 | +2.1 | +44 | -0.20 | +216 | +213 |
| High 10% | +16.6 | +13.1 | -3.8 | +0.6 | +44 | +74 | +104 | +94 | +25 | +3.5 | -6.2 | +72 | +6.7 | +2.0 | +2.9 | +1.9 | +1.9 | +41 | -0.20 | +203 | +199 |
| High 15% | +14.8 | +11.8 | -3.2 | +1.2 | +42 | +71 | +100 | +89 | +24 | +3.3 | -5.7 | +69 | +6.3 | +1.8 | +2.6 | +1.7 | +1.7 | +39 | -0.10 | +194 | +190 |
| High 20% | +13.4 | +10.8 | -2.8 | +1.6 | +41 | +69 | +97 | +85 | +23 | +3.1 | -5.4 | +67 | +5.9 | +1.6 | +2.3 | +1.6 | +1.5 | +37 | -0.10 | +187 | +181 |
| High 25% | +11.9 | +9.8 | -2.4 | +2.0 | +40 | +67 | +94 | +82 | +22 | +3.0 | -5.1 | +65 | +5.6 | +1.4 | +2.1 | +1.4 | +1.4 | +35 | -0.10 | +180 | +174 |
| High 30% | +10.6 | +9.0 | -2.1 | +2.4 | +39 | +66 | +92 | +79 | +21 | +2.8 | -4.8 | +63 | +5.3 | +1.3 | +1.9 | +1.3 | +1.3 | +34 | +0.00 | +174 | +167 |
| High 35% | +9.4 | +8.1 | -1.8 | +2.7 | +38 | +64 | +89 | +76 | +20 | +2.7 | -4.5 | +61 | +5.1 | +1.2 | +1.8 | +1.2 | +1.2 | +33 | +0.00 | +169 | +159 |
| High 40% | +8.1 | +7.4 | -1.5 | +3.0 | +37 | +63 | +87 | +73 | +20 | +2.6 | -4.2 | +60 | +4.9 | +1.1 | +1.6 | +1.1 | +1.1 | +32 | +0.00 | +164 | +153 |
| High 45% | +6.8 | +6.6 | -1.2 | +3.3 | +36 | +61 | +85 | +70 | +19 | +2.5 | -4.0 | +58 | +4.6 | +1.0 | +1.5 | +1.0 | +1.0 | +30 | +0.00 | +158 | +147 |
| **50%** | +5.5 | +5.8 | -1.0 | +3.6 | +35 | +60 | +83 | +67 | +19 | +2.3 | -3.8 | +56 | +4.4 | +0.9 | +1.3 | +0.9 | +0.9 | +29 | +0.00 | +153 | +141 |
| Low 45% | +4.2 | +4.9 | -0.8 | +3.9 | +34 | +59 | +81 | +65 | +18 | +2.2 | -3.5 | +55 | +4.2 | +0.8 | +1.2 | +0.8 | +0.8 | +28 | +0.10 | +148 | +135 |
| Low 40% | +2.8 | +4.1 | -0.5 | +4.2 | +34 | +57 | +79 | +62 | +17 | +2.1 | -3.2 | +53 | +4.0 | +0.7 | +1.0 | +0.7 | +0.7 | +27 | +0.10 | +143 | +128 |
| Low 35% | +1.4 | +3.3 | -0.3 | +4.5 | +33 | +56 | +77 | +59 | +17 | +2.0 | -3.0 | +52 | +3.8 | +0.5 | +0.8 | +0.6 | +0.6 | +25 | +0.10 | +137 | +122 |
| Low 30% | +0.0 | +2.3 | +0.0 | +4.9 | +32 | +54 | +75 | +56 | +16 | +1.9 | -2.7 | +50 | +3.6 | +0.4 | +0.7 | +0.5 | +0.5 | +24 | +0.10 | +131 | +115 |
| Low 25% | -1.6 | +1.4 | +0.3 | +5.2 | +31 | +52 | +72 | +53 | +15 | +1.8 | -2.4 | +48 | +3.4 | +0.3 | +0.5 | +0.4 | +0.4 | +22 | +0.10 | +125 | +108 |
| Low 20% | -3.4 | +0.3 | +0.6 | +5.5 | +29 | +50 | +69 | +49 | +14 | +1.6 | -2.1 | +46 | +3.1 | +0.1 | +0.3 | +0.2 | +0.3 | +20 | +0.20 | +118 | +101 |
| Low 15% | -5.5 | -1.0 | +1.0 | +6.0 | +28 | +48 | +65 | +45 | +13 | +1.5 | -1.8 | +44 | +2.9 | +0.0 | +0.0 | +0.1 | +0.2 | +18 | +0.20 | +111 | +93 |
| Low 10% | -8.1 | -2.5 | +1.4 | +6.4 | +26 | +45 | +61 | +39 | +12 | +1.3 | -1.3 | +40 | +2.5 | -0.2 | -0.3 | -0.1 | +0.0 | +14 | +0.20 | +101 | +82 |
| Low 5% | -11.8 | -4.7 | +2.1 | +7.2 | +23 | +40 | +54 | +30 | +10 | +1.0 | -0.7 | +36 | +2.0 | -0.6 | -0.8 | -0.4 | -0.2 | +9 | +0.30 | +87 | +67 |
| Low 1% | -19.4 | -9.5 | +3.7 | +8.6 | +17 | +30 | +39 | +9 | +6 | +0.3 | +0.4 | +25 | +0.9 | -1.2 | -1.7 | -1.0 | -0.6 | -1 | +0.40 | +61 | +40 |

NOTE: Percentile Bands for 2024 Born Calves are provided as a useful tool to compare where a particular animal is placed relative to the breed for individual traits or $Index values. In this catalogue, grey shading indicates traits that rank in the top 20% of the breed and black shading is a top 5% ranking for 2024 born 'V' calves.

## Key Reference Sires

July 2026 GROUP BREEDPLAN EBV's

AI SIRE PERFORMANCE DATA

| | | CALVING EASE | | | | GROWTH & MATERNAL | | | | | FERTILITY | | CARCASE | | | | | | TEMP | EFFIC. | $INDEX | |
|---|---|---|---|---|---|---|---|---|---|---|---|---|---|---|---|---|---|---|---|---|---|---|
| Sire Name | Animal Ident | CE Dir | CE Dtrs | GL | BW | 200D | 400D | 600D | MCW | Milk | SS | DtC | CWT | EMA | Rib | Rump | RBY | IMF | Doc | NFI-F | SUP | MSA |
| ARDO AJAX 1015 | 0277211015NZHB | +17.9 | +13.7 | -3.7 | +1.4 | +47 | +84 | +100 | +73 | +23 | +4.2 | -7.8 | +76.0 | +5.6 | +1.5 | +2.8 | +1.3 | +0.8 | +23 | -0.30 | +$231 | +$232 |
| ARDO TRUST 2003 | 0277222003NZHB | +21.4 | +15.6 | -6.2 | -0.5 | +40 | +84 | +105 | +81 | +30 | +2.4 | -7.4 | +87.0 | +6.9 | +1.3 | +2.7 | +1.3 | +1.3 | +48 | -0.20 | +$232 | +$228 |
| BIRDWELL NEW STANDARD 2912ET | OSA44358760AHR | +24.9 | +14.8 | -0.3 | -0.8 | +40 | +69 | +88 | +17 | +31 | +3.3 | -5.1 | +80.0 | +13.2 | +2.9 | +4.0 | +1.8 | +3.3 | +44 | +0.30 | +$270 | +$284 |
| CHURCHILL RED THUNDER 133J ET | OSA44267942AHR | +20.9 | +12.2 | -1.4 | +1.0 | +39 | +64 | +82 | +21 | +26 | +3.6 | -5.2 | +67.0 | +10.1 | +1.8 | +2.1 | +1.5 | +2.7 | +53 | +0.30 | +$243 | +$247 |
| DAYS KING PIN Q201 | DAYQ201 | +16.5 | +1.6 | -6.7 | -1.4 | +22 | +33 | +32 | -29 | +31 | +3.7 | -6.1 | +33.0 | +5.6 | +2.3 | +2.7 | +0.1 | +2.7 | +5 | -0.10 | +$161 | +$171 |
| GLENTREVOR TRUST N909 | HYAN909 | +18.4 | +16.9 | -5.1 | +1.1 | +39 | +65 | +87 | +67 | +23 | +3.4 | -1.5 | +61.0 | +3.5 | +0.8 | +1.1 | +0.8 | +1.2 | +21 | -0.40 | +$181 | +$177 |
| LIMEHILLS STARTER 160062 | OSA0677160062NZHB | +1.7 | +9.9 | -3.5 | +4.2 | +40 | +72 | +105 | +112 | +15 | +1.5 | -4.7 | +78.0 | +7.2 | +1.7 | +2.1 | +0.8 | +1.0 | +29 | -0.10 | +$171 | +$159 |
| NJW 79Z Z311 ENDURE 173D | OSA43722088AHR | +5.4 | +14.6 | +7.3 | +3.6 | +43 | +77 | +96 | +60 | +23 | +2.6 | -6.9 | +73.0 | +10.3 | +1.9 | +0.9 | +1.7 | +1.3 | +35 | +0.40 | +$223 | +$210 |
| NJW 202C 173D STEADFAST 156J | OSA44276463AHR | +16.4 | +14.6 | +1.6 | +1.7 | +39 | +67 | +88 | +56 | +28 | +3.5 | -8.8 | +73.0 | +9.8 | +2.8 | +2.7 | +1.4 | +0.8 | +36 | +0.30 | +$219 | +$211 |
| ORARI GORGE TARZAN 190091 | OSA0400190091NZHB | +19.9 | +20.0 | -0.6 | +1.4 | +39 | +73 | +95 | +63 | +16 | +2.9 | -4.8 | +72.0 | +5.8 | +2.6 | +4.3 | -0.3 | +1.2 | +22 | +0.10 | +$226 | +$229 |
| QUAMBY PLAINS RIVAL R629 | OPCR629 | -3.7 | +3.0 | -1.3 | +2.9 | +46 | +79 | +101 | +58 | +32 | +4.3 | -3.4 | +82.0 | +6.6 | +1.7 | +3.0 | +1.2 | +1.5 | +23 | +0.10 | +$189 | +$182 |
| SHF HOUSTON D287 H086 | OSA44123641AHR | +10.6 | +13.2 | -4.1 | +3.4 | +57 | +95 | +120 | +89 | +24 | +4.0 | -6.5 | +90.0 | +9.9 | +1.0 | -0.4 | +3.2 | +1.1 | +31 | +0.00 | +$259 | +$250 |
| TARCOMBE SANDMAN S088 | THSS088 | +2.2 | +7.7 | -5.2 | +4.3 | +53 | +98 | +137 | +124 | +15 | +3.8 | -4.1 | +94.0 | +7.2 | +0.1 | -0.3 | +1.3 | +2.7 | +49 | +0.00 | +$237 | +$222 |
| TARCOMBE MCLAREN Q203 | THSQ203 | +20.1 | +19.1 | -6.5 | +0.1 | +40 | +73 | +90 | +62 | +24 | +2.7 | -4.6 | +72.0 | +8.5 | +1.3 | +1.7 | +1.1 | +2.3 | +36 | -0.10 | +$222 | +$226 |
| TH MASTERPLAN 183F | OSA43920493AHR | +5.9 | +12.4 | +1.0 | +2.4 | +41 | +79 | +94 | +69 | +15 | +4.1 | -6.2 | +63.0 | +7.0 | +2.6 | +2.3 | +0.1 | +2.9 | +35 | +0.20 | +$220 | +$225 |
| TOBRUK SOUTHERN CROSS S15 | DRHS015 | +18.7 | +11.9 | -2.4 | +0.2 | +47 | +87 | +112 | +83 | +20 | +3.2 | -4.2 | +88.0 | +8.1 | +2.0 | +3.8 | +1.3 | +1.9 | +52 | +0.00 | +$247 | +$258 |
| TOBRUK TOPGUN T017 | DRHT017 | +12.6 | +11.7 | -2.7 | +2.5 | +41 | +63 | +85 | +47 | +14 | +1.5 | -5.3 | +80.0 | +8.4 | +1.5 | +2.3 | +1.4 | +3.0 | +20 | +0.40 | +$238 | +$247 |
| WIRRUNA QANTAS Q036 | WNAQ036 | -0.6 | -5.1 | -7.6 | +4.1 | +52 | +79 | +109 | +66 | +35 | +5.4 | -4.9 | +82.0 | +4.8 | +1.0 | +1.5 | +1.4 | +1.9 | +4 | +0.70 | +$195 | +$179 |
| WIRRUNA QUAMBY Q090 | WNAQ090 | +18.2 | +4.9 | -6.6 | +2.5 | +45 | +73 | +98 | +82 | +23 | +3.7 | -7.6 | +76.0 | +5.1 | +1.0 | +1.9 | +1.2 | +2.1 | +32 | +0.30 | +$208 | +$205 |
| WIRRUNA QUAMBONE Q135 | WNAQ135 | +9.5 | +5.3 | -3.1 | +2.9 | +46 | +74 | +102 | +64 | +27 | +1.6 | -5.9 | +85.0 | +7.8 | +2.1 | +2.3 | +1.0 | +2.8 | +42 | +0.40 | +$230 | +$223 |
| WIRRUNA QUERIDO Q266 | WNAQ266 | +2.9 | +1.6 | +3.3 | +3.0 | +46 | +72 | +103 | +45 | +23 | +2.1 | -5.6 | +72.0 | +8.7 | +2.4 | +2.4 | +0.4 | +4.5 | +27 | +0.30 | +$252 | +$248 |
| WIRRUNA REAL DEAL R105 | WNAR105 | +8.1 | +13.3 | -6.7 | +3.7 | +40 | +69 | +89 | +56 | +14 | +2.6 | -7.4 | +65.0 | +6.9 | +2.4 | +2.1 | +1.0 | +2.4 | +23 | +0.60 | +$232 | +$232 |
| WIRRUNA SMOKIN JOE S010 | WNAS010 | +1.9 | -6.9 | -7.2 | +5.0 | +55 | +89 | +121 | +103 | +23 | +3.1 | -2.8 | +92.0 | +7.2 | +0.1 | +0.5 | +2.7 | +1.7 | +29 | +0.50 | +$200 | +$190 |
| WIRRUNA STEAKOUT S457 | WNAS457 | +18.2 | +12.2 | -2.0 | +0.7 | +41 | +72 | +106 | +70 | +20 | +3.9 | -6.9 | +80.0 | +6.8 | +1.7 | +1.9 | +0.6 | +3.2 | +20 | +0.10 | +$255 | +$252 |
| WIRRUNA TRAIT LEADER T125 | WNAT125 | +6.6 | +6.5 | -4.3 | +3.6 | +46 | +81 | +112 | +75 | +27 | +4.4 | -6.8 | +80.0 | +7.3 | +1.8 | +2.4 | +1.6 | +1.7 | +24 | +0.20 | +$236 | +$224 |
| WIRRUNA TITUS T167 | WNAT167 | +22.8 | +21.1 | -7.3 | -1.3 | +38 | +72 | +90 | +44 | +18 | +4.0 | -7.3 | +74.0 | +10.1 | +2.8 | +4.3 | +0.6 | +2.8 | +49 | -0.30 | +$268 | +$285 |
| WIRRUNA TOORAK T226 | WNAT226 | +13.7 | +14.6 | -1.8 | +4.7 | +53 | +91 | +122 | +103 | +23 | +4.2 | -6.2 | +82.0 | +6.5 | +1.4 | +1.2 | +0.7 | +2.5 | +28 | +0.00 | +$244 | +$230 |
| WIRRUNA TOP-LINE T289 | WNAT289 | +1.7 | +7.8 | -3.0 | +5.1 | +54 | +91 | +123 | +108 | +22 | +4.1 | -4.8 | +82.0 | +3.8 | +0.7 | +1.2 | +1.4 | +0.9 | +28 | -0.30 | +$206 | +$189 |
| WIRRUNA THEO T315 | WNAT315 | +11.7 | +9.3 | -6.0 | +2.7 | +36 | +59 | +77 | +25 | +25 | +3.0 | -5.1 | +54.0 | +5.7 | +1.1 | +0.9 | +1.7 | +1.6 | +32 | +0.60 | +$213 | +$205 |
| *Breed Ave. '24 drop* | | *+4.8* | *+5.5* | *-1.1* | *+3.6* | *+35* | *+60* | *+83* | *+67* | *+19* | *+2.4* | *-3.8* | *+56* | *+4.5* | *+0.9* | *+1.3* | *+0.9* | *+0.9* | *+28* | *+0.00* | *$153* | *$141* |
| *Top 20% of breed '24 drop* | | +13.4 | +10.8 | -2.8 | +1.6 | +41 | +69 | +97 | +85 | +23 | +3.1 | -5.4 | +67 | +5.9 | +1.6 | +2.3 | +1.6 | +1.5 | +37 | -0.10 | $187 | $181 |
| *Top 5% of breed '24 drop* | | +18.9 | +14.8 | -4.9 | -0.2 | +47 | +79 | +111 | +103 | +28 | +3.9 | -6.9 | +77 | +7.4 | +2.3 | +3.4 | +2.2 | +2.1 | +44 | -0.20 | $216 | $213 |

## Lot 1 WIRRUNA OYSTER GIRL S420 (PP) WNAS420

Birth Date: 23-Aug-21

*ALLENDALE ANZAC E114*
WIRRUNA MATTY M288
*WIRRUNA CIRCLE H13*
*Sire:* **WIRRUNA QUAMBY Q090 (WNAQ090)**
*WIRRUNA DAFFY D1*
WIRRUNA VICTORIA G7
*WIRRUNA VICTORIA E112*

*LIMEHILLS STAMPER 140064*
LIMEHILLS STARTER 160062
*LIMEHILLS BEAUTY 140225*
*Dam:* **WIRRUNA OYSTER GIRL Q211 (WNAQ211)**
*WIRRUNA FORT F382*
WIRRUNA OYSTER GIRL M166
*WIRRUNA OYSTER GIRL K408*

| CALF DETAILS | |
|---|---|
| NAT Calf due: | 24-Aug-26 |
| Joining Sire: | Wirruna Unbeatabull U149 |

| EYES L/R | Poll Gene |
|---|---|
| 100/100 | *Homz* PP |

☑ Dark, stylish matron with an exceptional front end, soft coat and plenty of substance, closely resembling the influential Victoria G7.

☑ Her valuable outcross pedigree combines calving ease and fertility. Joined to the impressive U149, adding growth, carcase merit and doing ability.

July 2026 GROUP BREEDPLAN EBV's

| | CALVING EASE | | | | GROWTH & MATERNAL | | | | | FERTILITY | | CARCASE | | | | | | TEMP | EFFIC. | $INDEX | |
|---|---|---|---|---|---|---|---|---|---|---|---|---|---|---|---|---|---|---|---|---|---|
| | CE Dir | CE Dtrs | GL | BW | 200D | 400D | 600D | MCW | Milk | SS | DtC | CWT | EMA | Rib | Rump | RBY | IMF | Doc | NFI-F | SUP | MSA |
| EBV | **+16.0** | +10.2 | **-3.1** | **+1.4** | +33 | +61 | +82 | +65 | **+23** | **+4.0** | **-6.5** | +58 | **+6.1** | +0.8 | +1.0 | +1.3 | +1.3 | +23 | +0.40 | **$188** | **$183** |
| Rank% | 15 | 25 | 20 | 15 | 65 | 45 | 55 | 55 | 20 | 4 | 7 | 45 | 20 | 55 | 60 | 30 | 30 | 75 | 99 | 20 | 20 |
| EXPECTED AVERAGE PROGENY VALUES - Wirruna Unbeatabull U149 x WNAS420 | | | | | | | | | | | | | | | | | | | | | |
| EBV | +8.2 | +9.9 | -1.9 | +2.5 | +36 | +67 | +87 | +56 | +22 | **+3.3** | **-6.4** | +65 | **+6.3** | **+1.7** | **+2.6** | +0.6 | **+1.8** | +29 | +0.35 | **$201** | **$198** |
| Rank% | 40 | 25 | 35 | 30 | 45 | 25 | 45 | 70 | 30 | 15 | 8 | 30 | 15 | 20 | 15 | 70 | 15 | 55 | 99 | 15 | 15 |

Purchaser: _____ Price: _____

## Lot 2 WIRRUNA LAST DAY S361 (PP) WNAS361

Birth Date: 18-Aug-21

*ALLENDALE ANZAC E114*
WIRRUNA MATTY M288
*WIRRUNA CIRCLE H13*
*Sire:* **WIRRUNA QUAMBY Q090 (WNAQ090)**
*WIRRUNA DAFFY D1*
WIRRUNA VICTORIA G7
*WIRRUNA VICTORIA E112*

*EFBEEF TFL U208 TESTED X651*
EFBEEF BR VALIDATED B413
*EFBEEF 4R THYRA Y865*
*Dam:* **WIRRUNA LAST DAY Q177 (WNAQ177)**
*ALLENDALE ANZAC E114*
WIRRUNA LAST DAY M309
*WIRRUNA LAST DAY H88*

| CALF DETAILS | |
|---|---|
| NAT Calf due: | 29-Aug-26 |
| Joining Sire: | Wirruna Unbeatabull U149 |

| EYES L/R | Poll Gene |
|---|---|
| 100/100 | *Homz* PP |

☑ Selected as a donor in 2023, this deep-bodied, easy-doing cow combines a tidy square udder, excellent capacity and a quiet, docile temperament.

☑ A high-indexing Quamby daughter with breed-leading GL and DtC EBVs, backed by above-average performance across every economically important on-farm trait.

July 2026 GROUP BREEDPLAN EBV's

| | CALVING EASE | | | | GROWTH & MATERNAL | | | | | FERTILITY | | CARCASE | | | | | | TEMP | EFFIC. | $INDEX | |
|---|---|---|---|---|---|---|---|---|---|---|---|---|---|---|---|---|---|---|---|---|---|
| | CE Dir | CE Dtrs | GL | BW | 200D | 400D | 600D | MCW | Milk | SS | DtC | CWT | EMA | Rib | Rump | RBY | IMF | Doc | NFI-F | SUP | MSA |
| EBV | **+17.5** | +7.1 | **-5.0** | +3.6 | **+43** | +66 | **+98** | +81 | +22 | +2.8 | **-7.7** | **+67** | **+6.6** | +1.1 | +1.6 | **+2.2** | **+1.8** | **+41** | +0.20 | **$217** | **$211** |
| Rank% | 9 | 45 | 5 | 50 | 15 | 30 | 20 | 30 | 25 | 30 | 2 | 20 | 15 | 40 | 40 | 5 | 9 | 10 | 80 | 5 | 6 |
| EXPECTED AVERAGE PROGENY VALUES - Wirruna Unbeatabull U149 x WNAS361 | | | | | | | | | | | | | | | | | | | | | |
| EBV | +8.9 | +8.3 | **-2.9** | +3.6 | **+41** | **+70** | +95 | +64 | +21 | +2.7 | **-7.0** | **+69** | **+6.6** | **+1.9** | **+2.9** | +1.0 | **+2.0** | **+38** | +0.25 | **$216** | **$212** |
| Rank% | 40 | 35 | 20 | 45 | 20 | 20 | 25 | 60 | 30 | 35 | 4 | 15 | 15 | 15 | 9 | 45 | 6 | 20 | 95 | 6 | 6 |

Purchaser: _____ Price: _____

LOT 1

LOT 2

## Lot 3 WIRRUNA VICTORIA S428 (P) WNAS428

Birth Date: 23-Aug-21

*EFBEEF TFL U208 TESTED X651*
EFBEEF BR VALIDATED B413
*EFBEEF 4R THYRA Y865*
*Sire:* **WIRRUNA QUERIDO Q266 (WNAQ266)**
*WIRRUNA FLETCHER F214*
CO-OP5 URSULA J427
*WIRRUNA URSULA E278*

*WIRRUNA KILLARA K106*
WIRRUNA NEUTRON N449
*WIRRUNA VICTORIA J199*
*Dam:* **WIRRUNA VICTORIA Q323 (WNAQ323)**
*SOUTH BUKALONG SHANNON 40*
WIRRUNA VICTORIA J339
*WIRRUNA VICTORIA E156*

| CALF DETAILS | |
|---|---|
| AI Calf due: | 07-Aug-26 |
| Joining Sire: | Tarcombe Sandman S088 |

| EYES L/R | Poll Gene |
|---|---|
| 100/100 | *Hetz* Ph |

☑ Dark, feminine Querido daughter with impressive body capacity and excellent pigmentation, from the renowned Victoria cow family behind many of Wirruna's elite performers.

☑ Outstanding marbling genetics highlight her carcase merit. Joined to the high-indexing Sandman, adding growth while complementing her premium beef credentials.

July 2026 GROUP BREEDPLAN EBV's

| | CALVING EASE | | | | GROWTH & MATERNAL | | | | | FERTILITY | | CARCASE | | | | | | TEMP | EFFIC. | $INDEX | |
|---|---|---|---|---|---|---|---|---|---|---|---|---|---|---|---|---|---|---|---|---|---|
| | CE Dir | CE Dtrs | GL | BW | 200D | 400D | 600D | MCW | Milk | SS | DtC | CWT | EMA | Rib | Rump | RBY | IMF | Doc | NFI-F | SUP | MSA |
| EBV | +16.4 | +9.8 | +2.4 | -1.6 | +28 | +52 | +68 | +15 | +21 | +2.8 | -8.9 | +54 | +6.1 | +2.8 | +3.4 | -0.3 | +4.0 | +11 | +0.30 | $239 | $251 |
| Rank% | 15 | 25 | 99 | 1 | 85 | 75 | 85 | 99 | 30 | 30 | 1 | 60 | 20 | 2 | 5 | 95 | 1 | 95 | 95 | 1 | 1 |
| EXPECTED AVERAGE PROGENY VALUES - Tarcombe Sandman S088 x WNAS428 | | | | | | | | | | | | | | | | | | | | | |
| EBV | +9.3 | +8.8 | -1.4 | +1.4 | +41 | +75 | +103 | +70 | +18 | +3.3 | -6.5 | +74 | +6.7 | +1.5 | +1.6 | +0.5 | +3.4 | +30 | +0.15 | $238 | $237 |
| Rank% | 40 | 35 | 45 | 15 | 25 | 8 | 15 | 50 | 55 | 15 | 7 | 8 | 15 | 25 | 45 | 70 | 1 | 45 | 80 | 1 | 1 |

Purchaser: _____ Price: _____

## Lot 4 WIRRUNA ATLANTA S176 (PP) WNAS176

Birth Date: 08-Aug-21

*ALLENDALE ANZAC E114*
WIRRUNA LEDGER L285
*WIRRUNA DOREEN G115*
*Sire:* **WIRRUNA QUOLL Q178 (WNAQ178)**
*WIRRUNA KIPLING K359*
WIRRUNA MABEL M186
*WIRRUNA MABEL K428*

*WIRRUNA KATNOOK K74*
WIRRUNA NAPIER N216
*WIRRUNA MABEL K428*
*Dam:* **WIRRUNA ATLANTA Q495 (WNAQ495)**
*WIRRUNA JUSTIN J13*
WIRRUNA ATLANTA M042
*WIRRUNA ATLANTA K171*

| CALF DETAILS | |
|---|---|
| AI Calf due: | 07-Aug-26 |
| Joining Sire: | Colraine Washington |

| EYES L/R | Poll Gene |
|---|---|
| 100/100 | *Homz* PP |

☑ Moderate, feminine cow with excellent body shape and a soft coat, from a pedigree rich in proven female-makers including Justin and Katnook.

☑ A balanced genetic package reflected in top 10% $Indexes. Joined to the New Zealand outcross sire Colraine Washington, creating an exciting breeding opportunity.

July 2026 GROUP BREEDPLAN EBV's

| | CALVING EASE | | | | GROWTH & MATERNAL | | | | | FERTILITY | | CARCASE | | | | | | TEMP | EFFIC. | $INDEX | |
|---|---|---|---|---|---|---|---|---|---|---|---|---|---|---|---|---|---|---|---|---|---|
| | CE Dir | CE Dtrs | GL | BW | 200D | 400D | 600D | MCW | Milk | SS | DtC | CWT | EMA | Rib | Rump | RBY | IMF | Doc | NFI-F | SUP | MSA |
| EBV | +11.1 | +15.2 | -2.0 | +2.2 | +35 | +64 | +87 | +61 | +22 | +3.2 | -5.0 | +66 | +7.4 | +1.1 | +1.2 | +2.0 | +1.3 | +38 | +0.00 | $208 | $204 |
| Rank% | 30 | 5 | 35 | 25 | 50 | 35 | 40 | 65 | 25 | 20 | 30 | 25 | 5 | 40 | 55 | 7 | 30 | 20 | 30 | 8 | 8 |
| EXPECTED AVERAGE PROGENY VALUES - Colraine Washington x WNAS176 | | | | | | | | | | | | | | | | | | | | | |
| EBV | +16.9 | +17.5 | -2.7 | +1.6 | +36 | +66 | +90 | +64 | +24 | +3.2 | -6.4 | +70 | +7.5 | +1.5 | +2.2 | +1.1 | +2.1 | +41 | -0.05 | $219 | $216 |
| Rank% | 10 | 2 | 25 | 20 | 45 | 30 | 35 | 60 | 15 | 20 | 9 | 15 | 4 | 25 | 25 | 45 | 6 | 10 | 30 | 4 | 4 |

Purchaser: _____ Price: _____

## Lot 5 WIRRUNA LAST DAY S103 (P) WNAS103

Birth Date: 04-Aug-21

*NOOKEN VALERIAN 2*
QUAMBY PLAINS STOCKMASTER Y118
*QUAMBY PLAINS MAGPIE W9*
*Sire:* **WIRRUNA FLETCHER F214 (WNAF214)**
*MOUNT DIFFICULT UNGAR (S)*
WIRRUNA LAST DAY B16 (H)
*WIRRUNA LAST DAY Z152*

*ALLENDALE YACKA*
ALLENDALE ANZAC E114
*ALLENDALE DAWN B22 (AI) (ET)*
*Dam:* **WIRRUNA LAST DAY M309 (WNAM309)**
*ELITE 4110 E212*
WIRRUNA LAST DAY H88
*WIRRUNA LAST DAY E163*

| CALF DETAILS | |
|---|---|
| AI Calf due: | 07-Aug-26 |
| Joining Sire: | Wirruna Titus T167 |

| EYES L/R | Poll Gene |
|---|---|
| 100/100 | *Hetz* Ph |

☑ Attractive, big-capacity Fletcher daughter with a dark, sleek coat, extra length and depth, a tidy udder and exceptional phenotype.

☑ Joined to the high-indexing HAL Super Sire Titus, offering the potential to produce a calf combining elite performance with outstanding phenotype.

July 2026 GROUP BREEDPLAN EBV's

| | CALVING EASE | | | | GROWTH & MATERNAL | | | | | FERTILITY | | CARCASE | | | | | | TEMP | EFFIC. | $INDEX | |
|---|---|---|---|---|---|---|---|---|---|---|---|---|---|---|---|---|---|---|---|---|---|
| | CE Dir | CE Dtrs | GL | BW | 200D | 400D | 600D | MCW | Milk | SS | DtC | CWT | EMA | Rib | Rump | RBY | IMF | Doc | NFI-F | SUP | MSA |
| EBV | +8.4 | +10.2 | -2.7 | +4.4 | +44 | +68 | +99 | +68 | +23 | +2.3 | -5.7 | +61 | +2.8 | +1.2 | +0.7 | +0.0 | +2.8 | +29 | +0.20 | $211 | $194 |
| Rank% | 40 | 25 | 25 | 60 | 10 | 25 | 20 | 50 | 20 | 50 | 15 | 35 | 90 | 35 | 70 | 90 | 1 | 50 | 80 | 7 | 15 |
| EXPECTED AVERAGE PROGENY VALUES - Wirruna Titus T167 x WNAS103 | | | | | | | | | | | | | | | | | | | | | |
| EBV | +15.6 | +15.7 | -5.0 | +1.6 | +41 | +70 | +95 | +56 | +21 | +3.2 | -6.5 | +68 | +6.5 | +2.0 | +2.5 | +0.3 | +2.8 | +39 | -0.05 | $240 | $240 |
| Rank% | 15 | 4 | 5 | 15 | 20 | 20 | 25 | 70 | 35 | 20 | 7 | 20 | 15 | 8 | 20 | 80 | 1 | 15 | 30 | 1 | 1 |

Purchaser: _____ Price: _____

## Lot 6 WIRRUNA CORA S022 (TW) (PP) WNAS022

Birth Date: 30-Jul-21

*NITHDALE JACKAL 090029*
ORARI GORGE MISCHIEF 120083
*NITHDALE LESLIE 090020*
*Sire:* **WIRRUNA QUAY Q118 (WNAQ118)**
*ALLENDALE ANZAC E114*
WIRRUNA CIRCLE M395
*WIRRUNA CIRCLE H13*

*ALLENDALE ANZAC E114*
WIRRUNA LES L18
*WIRRUNA DIDO E291*
*Dam:* **WIRRUNA CORA N271 (WNAN271)**
*WIRRUNA JESTER J138*
WIRRUNA CORA L455
*WIRRUNA CORA G300*

| CALF DETAILS | |
|---|---|
| AI Calf due: | 07-Aug-26 |
| Joining Sire: | Colraine Washington |

| EYES L/R | Poll Gene |
|---|---|
| 95/100 | *Homz* PP |

☑ Long-bodied female with a rich cherry-red coat and attractive head and neck extension. Combines elite fertility, top 3% for Scrotal Size, with top 1% Short Gestation genetics.

☑ Represented by daughters Lots 485 and 669 in this dispersal. AI mated to Colraine Washington, a balanced sire selected to complement her already impressive performance profile.

July 2026 GROUP BREEDPLAN EBV's

| | CALVING EASE | | | | GROWTH & MATERNAL | | | | | FERTILITY | | CARCASE | | | | | | TEMP | EFFIC. | $INDEX | |
|---|---|---|---|---|---|---|---|---|---|---|---|---|---|---|---|---|---|---|---|---|---|
| | CE Dir | CE Dtrs | GL | BW | 200D | 400D | 600D | MCW | Milk | SS | DtC | CWT | EMA | Rib | Rump | RBY | IMF | Doc | NFI-F | SUP | MSA |
| EBV | +9.4 | +5.0 | **-7.3** | +3.3 | +38 | **+73** | +96 | **+86** | +13 | **+4.2** | **-6.6** | **+72** | +4.4 | +1.1 | +2.2 | +1.3 | +0.6 | +26 | **-0.10** | **$198** | **$195** |
| Rank% | 35 | 55 | 1 | 45 | 35 | 15 | 25 | 20 | 85 | 3 | 6 | 10 | 50 | 40 | 25 | 30 | 65 | 65 | 15 | 15 | 15 |
| EXPECTED AVERAGE PROGENY VALUES - Colraine Washington x WNAS022 | | | | | | | | | | | | | | | | | | | | | |
| EBV | **+16.0** | **+12.4** | **-5.4** | +2.2 | +38 | **+71** | +95 | +77 | +20 | **+3.7** | **-7.2** | **+73** | **+6.0** | +1.5 | **+2.7** | +0.7 | **+1.7** | +35 | **-0.10** | **$214** | **$212** |
| Rank% | 15 | 15 | 4 | 25 | 40 | 20 | 25 | 35 | 45 | 7 | 4 | 9 | 20 | 25 | 15 | 60 | 15 | 25 | 15 | 6 | 6 |

Purchaser: _____ Price: _____

## Lot 7 WIRRUNA NOBLESSE S029 (AI) (PP) WNAS029

Birth Date: 31-Jul-21

*ALLENDALE YACKA*
ALLENDALE ANZAC E114
*ALLENDALE DAWN B22 (AI) (ET)*
*Sire:* **WIRRUNA NIXON N168 (WNAN168)**
*ELITE 4110 E212*
WIRRUNA DIDO H45
*WIRRUNA Dido F371*

*QUAMBY PLAINS STOCKMASTER Y118*
WIRRUNA FLETCHER F214
*WIRRUNA LAST DAY B16 (H)*
*Dam:* **WIRRUNA NOBLESSE N185 (WNAN185)**
*MOUNT DIFFICULT EGERTON E54*
MOUNT DIFFICULT NOBLESSE J73
*MOUNT DIFFICULT NOBLESSE B27*

| CALF DETAILS | |
|---|---|
| NAT Calf due: | 03-Sep-26 |
| Joining Sire: | Wirruna Upper Class U322 |

| EYES L/R | Poll Gene |
|---|---|
| 100/100 | *Homz* PP |

☑ Long-bodied, thick-made Nixon daughter with excellent doing ability and homozygous polled genetics, combining practical phenotype with commercial appeal.

☑ Strong fertility and marbling genetics, highlighted by excellent Days to Calving. Joined to the curve-bending Upper Class, adding calving ease, growth and premium carcase traits.

July 2026 GROUP BREEDPLAN EBV's

| | CALVING EASE | | | | GROWTH & MATERNAL | | | | | FERTILITY | | CARCASE | | | | | | TEMP | EFFIC. | $INDEX | |
|---|---|---|---|---|---|---|---|---|---|---|---|---|---|---|---|---|---|---|---|---|---|
| | CE Dir | CE Dtrs | GL | BW | 200D | 400D | 600D | MCW | Milk | SS | DtC | CWT | EMA | Rib | Rump | RBY | IMF | Doc | NFI-F | SUP | MSA |
| EBV | +3.6 | **+14.1** | **-3.8** | +3.2 | +38 | +68 | +77 | +65 | +11 | +2.5 | **-7.8** | +61 | +5.5 | **+1.8** | **+2.9** | -0.5 | **+2.0** | +25 | +0.20 | $182 | **$187** |
| Rank% | 60 | 7 | 10 | 40 | 35 | 25 | 65 | 55 | 95 | 45 | 2 | 35 | 30 | 15 | 9 | 99 | 6 | 65 | 80 | 25 | 20 |
| EXPECTED AVERAGE PROGENY VALUES - Wirruna Upper Class U322 x WNAS029 | | | | | | | | | | | | | | | | | | | | | |
| EBV | +7.5 | +8.4 | -0.3 | +2.7 | +41 | **+72** | +88 | +56 | **+24** | +2.7 | **-6.2** | **+70** | **+6.8** | **+2.0** | **+3.2** | +0.3 | **+2.8** | +26 | +0.25 | **$208** | **$210** |
| Rank% | 45 | 35 | 70 | 30 | 25 | 15 | 40 | 75 | 20 | 35 | 15 | 15 | 10 | 8 | 7 | 80 | 1 | 65 | 95 | 8 | 6 |

Purchaser: _____ Price: _____

## Lot 8 WIRRUNA VICTORIA S044 (PP) WNAS044

Birth Date: 01-Aug-21

*WIRRUNA HARTWIG H297*
WIRRUNA KALIMNA K326
*WIRRUNA CORA H303*
*Sire:* **WIRRUNA QANTAS Q036 (WNAQ036)**
*WIRRUNA KEITH K169*
WIRRUNA LETITIA M367
*WIRRUNA LETITIA J135*

*MOUNT DIFFICULT CADBURY*
WIRRUNA MIDNIGHT M089
*WIRRUNA PAGE K502*
*Dam:* **WIRRUNA VICTORIA P368 (WNAP368)**
*WIRRUNA JAMAICA J76*
WIRRUNA VICTORIA L387
*WIRRUNA VICTORIA E125*

| CALF DETAILS | |
|---|---|
| NAT Calf due: | 13-Sep-26 |
| Joining Sire: | Wirruna Ultra U197 |

| EYES L/R | Poll Gene |
|---|---|
| 100/100 | *Homz* PP |

☑ Dark, soft, capacious Qantas daughter with excellent front-end extension, quiet temperament and distinctive panda-eye pigmentation.

☑ From the renowned Victoria family tracing to South Bukalong 202, one of Wirruna's most influential matrons. Excels for early growth, fertility and producing early-born calves.

July 2026 GROUP BREEDPLAN EBV's

| | CALVING EASE | | | | GROWTH & MATERNAL | | | | | FERTILITY | | CARCASE | | | | | | TEMP | EFFIC. | $INDEX | |
|---|---|---|---|---|---|---|---|---|---|---|---|---|---|---|---|---|---|---|---|---|---|
| | CE Dir | CE Dtrs | GL | BW | 200D | 400D | 600D | MCW | Milk | SS | DtC | CWT | EMA | Rib | Rump | RBY | IMF | Doc | NFI-F | SUP | MSA |
| EBV | +3.6 | +2.6 | **-7.9** | +3.3 | **+47** | **+74** | +92 | +76 | **+23** | **+4.2** | -5.2 | **+67** | +3.7 | +1.5 | **+2.3** | +0.2 | +1.0 | +30 | +0.40 | $164 | $158 |
| Rank% | 60 | 70 | 1 | 45 | 5 | 10 | 30 | 35 | 20 | 3 | 25 | 20 | 70 | 25 | 20 | 80 | 45 | 45 | 99 | 40 | 40 |
| EXPECTED AVERAGE PROGENY VALUES - Wirruna Ultra U197 x WNAS044 | | | | | | | | | | | | | | | | | | | | | |
| EBV | +8.4 | +8.9 | **-4.8** | +3.0 | **+48** | **+76** | +96 | +60 | **+26** | **+3.8** | **-5.6** | **+71** | +5.4 | +1.0 | +0.9 | +1.0 | **+1.6** | **+37** | +0.35 | **$209** | **$198** |
| Rank% | 40 | 35 | 6 | 40 | 3 | 7 | 25 | 65 | 8 | 6 | 20 | 15 | 30 | 50 | 65 | 50 | 20 | 20 | 99 | 8 | 15 |

Purchaser: _____ Price: _____

LOT 8

WIRRUNA QANTAS Q036

## Lot 9 — WIRRUNA MADAM S046 (AI) (PP) — WNAS046

Birth Date: 01-Aug-21

*ALLENDALE YACKA*
ALLENDALE ANZAC E114
*ALLENDALE DAWN B22 (AI) (ET)*
*Sire:* **WIRRUNA LEDGER L285 (WNAL285)**
*GH ADAMS TARGET 5S (IMP)*
WIRRUNA DOREEN G115
*WIRRUNA DOREEN A37*

*KCF BENNETT 3008 M326*
NJW 73S M326 TRUST 100W
*NJW P606 72N DAYDREAM 73S*
*Dam:* **WIRRUNA MADAM Q181 (WNAQ181)**
*WIRRUNA HERNANDO H47*
WIRRUNA MADAM M019
*WIRRUNA MADAM K292*

| CALF DETAILS | |
|---|---|
| NAT Calf due: | 29-Aug-26 |
| Joining Sire: | Wirruna Voltage V288 |

| EYES L/R | Poll Gene |
|---|---|
| 100/100 | *Homz* PP |

☑ Homozygous polled Ledger daughter with excellent length, substance and panda-eye pigmentation, backed by the renowned maternal influence of NJW Trust.

☑ Due in late August to the exciting outcross sire Voltage, offering buyers access to the next generation of elite Wirruna performance genetics.

July 2026 GROUP BREEDPLAN EBV's

| | CALVING EASE | | | | GROWTH & MATERNAL | | | | | FERTILITY | | CARCASE | | | | | | TEMP | EFFIC. | $INDEX | |
|---|---|---|---|---|---|---|---|---|---|---|---|---|---|---|---|---|---|---|---|---|---|
| | CE Dir | CE Dtrs | GL | BW | 200D | 400D | 600D | MCW | Milk | SS | DtC | CWT | EMA | Rib | Rump | RBY | IMF | Doc | NFI-F | SUP | MSA |
| EBV | +18.4 | +11.1 | -3.2 | -1.0 | +37 | +56 | +64 | +26 | +29 | +1.4 | -7.8 | +66 | +6.9 | +0.7 | +1.3 | +2.6 | +0.0 | +27 | +0.10 | $193 | $194 |
| Rank% | 7 | 20 | 15 | 2 | 40 | 65 | 90 | 99 | 3 | 90 | 2 | 25 | 8 | 60 | 50 | 2 | 90 | 60 | 55 | 20 | 15 |
| EXPECTED AVERAGE PROGENY VALUES - Wirruna Voltage V288 x WNAS046 | | | | | | | | | | | | | | | | | | | | | |
| EBV | +11.3 | +9.0 | -4.1 | +1.5 | +42 | +72 | +86 | +48 | +23 | +3.2 | -6.3 | +74 | +8.1 | +1.0 | +1.7 | +2.4 | +0.7 | +31 | +0.00 | $216 | $217 |
| Rank% | 30 | 35 | 8 | 15 | 15 | 15 | 45 | 85 | 25 | 20 | 9 | 8 | 2 | 50 | 40 | 3 | 60 | 45 | 30 | 6 | 4 |

Purchaser: _____ Price: _____

## Lot 10 — WIRRUNA RITO S047 (AI) (P) — WNAS047

Birth Date: 01-Aug-21

*NJW 73S M326 TRUST 100W*
ELITE TRUST K215
*ELITE RUTH 0219 D163*
*Sire:* **GLENTREVOR TRUST N909 (HYAN909)**
*SOUTH BUKALONG WALLACE 2*
GLENTREVOR SIRIKIT J504
*GLENTREVOR SIRIKIT F252*

*WIRRUNA KALIMNA K326*
WIRRUNA NAGLE N066
*WIRRUNA VICTORIA L171*
*Dam:* **WIRRUNA RITO Q235 (WNAQ235)**
*WIRRUNA KEECH K93*
WIRRUNA RITO N527
*WIRRUNA RITO J44*

| CALF DETAILS | |
|---|---|
| NAT Calf due: | 18-Sep-26 |
| Joining Sire: | Wirruna Vauxhall V527 |

| EYES L/R | Poll Gene |
|---|---|
| 100/100 | *Hetz* Ph |

☑ Angular, feminine cow with excellent length, shape and doing ability, complemented by a soft coat and attractive phenotype.

☑ Due in September to V527, combining positive Calving Ease with an exceptional birth-to-growth spread—one of the catalogue's many standout matings.

July 2026 GROUP BREEDPLAN EBV's

| | CALVING EASE | | | | GROWTH & MATERNAL | | | | | FERTILITY | | CARCASE | | | | | | TEMP | EFFIC. | $INDEX | |
|---|---|---|---|---|---|---|---|---|---|---|---|---|---|---|---|---|---|---|---|---|---|
| | CE Dir | CE Dtrs | GL | BW | 200D | 400D | 600D | MCW | Milk | SS | DtC | CWT | EMA | Rib | Rump | RBY | IMF | Doc | NFI-F | SUP | MSA |
| EBV | +10.2 | +1.7 | -4.3 | +4.4 | +45 | +78 | +113 | +89 | +24 | +3.9 | -6.9 | +72 | +5.1 | +1.3 | +2.3 | +0.9 | +1.3 | +21 | +0.20 | $216 | $200 |
| Rank% | 35 | 75 | 7 | 60 | 7 | 6 | 4 | 15 | 15 | 5 | 5 | 10 | 35 | 30 | 20 | 50 | 30 | 80 | 80 | 5 | 10 |
| EXPECTED AVERAGE PROGENY VALUES - Wirruna Vauxhall V527 x WNAS047 | | | | | | | | | | | | | | | | | | | | | |
| EBV | +12.0 | +6.1 | -3.6 | +3.7 | +49 | +88 | +120 | +96 | +25 | +3.2 | -5.6 | +86 | +6.1 | +0.9 | +1.6 | +1.2 | +1.6 | +28 | +0.20 | $230 | $214 |
| Rank% | 25 | 50 | 15 | 50 | 3 | 1 | 2 | 9 | 10 | 20 | 20 | 2 | 20 | 50 | 45 | 35 | 20 | 60 | 80 | 2 | 5 |

Purchaser: _____ Price: _____

## Lot 11 WIRRUNA CORA S052 (AI) (PP) WNAS052

Birth Date: 02-Aug-21

*WIRRUNA HARTWIG H297*
WIRRUNA KALIMNA K326
*WIRRUNA CORA H303*
*Sire:* **WIRRUNA QANTAS Q036 (WNAQ036)**
*WIRRUNA KEITH K169*
WIRRUNA LETITIA M367
*WIRRUNA LETITIA J135*

*ALLENDALE ANZAC E114*
WIRRUNA MATTY M288
*WIRRUNA CIRCLE H13*
*Dam:* **WIRRUNA CORA Q016 (WNAQ016)**
*WIRRUNA KALIMNA K326*
WIRRUNA CORA N176
*WIRRUNA CORA L430*

| CALF DETAILS | |
|---|---|
| AI Calf due: | 07-Aug-26 |
| Joining Sire: | Colraine Washington |

| EYES L/R | Poll Gene |
|---|---|
| 40/100 | *Homz* PP |

☑ Particularly long-bodied Qantas daughter with excellent eye set and a tidy udder, combining low birth weight, top 5% growth and outstanding maternal performance.

☑ A genuine curve-bender, joined to Colraine Washington. The resulting calf ranks in the top 10% of the breed for ten recorded traits.

July 2026 GROUP BREEDPLAN EBV's

| | CALVING EASE | | | | GROWTH & MATERNAL | | | | | FERTILITY | | CARCASE | | | | | | TEMP | EFFIC. | $INDEX | |
|---|---|---|---|---|---|---|---|---|---|---|---|---|---|---|---|---|---|---|---|---|---|
| | CE Dir | CE Dtrs | GL | BW | 200D | 400D | 600D | MCW | Milk | SS | DtC | CWT | EMA | Rib | Rump | RBY | IMF | Doc | NFI-F | SUP | MSA |
| EBV | **+13.9** | +5.8 | **-4.4** | +2.9 | **+50** | **+79** | **+103** | +74 | **+27** | **+5.7** | **-6.8** | **+73** | +3.6 | +1.4 | **+2.9** | +0.0 | **+2.0** | +17 | +0.40 | **$213** | **$207** |
| Rank% | 20 | 50 | 7 | 35 | 2 | 5 | 15 | 40 | 6 | 1 | 6 | 9 | 70 | 25 | 9 | 90 | 6 | 90 | 99 | 6 | 7 |
| EXPECTED AVERAGE PROGENY VALUES - Colraine Washington x WNAS052 | | | | | | | | | | | | | | | | | | | | | |
| EBV | **+18.3** | **+12.8** | **-3.9** | +2.0 | **+44** | **+74** | **+98** | +71 | **+27** | **+4.5** | **-7.3** | **+74** | +5.6 | **+1.7** | **+3.1** | +0.1 | **+2.4** | +31 | +0.15 | **$222** | **$218** |
| Rank% | 7 | 15 | 9 | 20 | 15 | 15 | 20 | 45 | 6 | 2 | 4 | 9 | 25 | 20 | 8 | 90 | 3 | 45 | 80 | 4 | 4 |

Purchaser: _____ Price: _____

## Lot 12 WIRRUNA SIRIKIT S060 (AI) (PP) WNAS060

Birth Date: 02-Aug-21

*LIMEHILLS STAMPER 110429*
LIMEHILLS STAMPER 140064
*LIMEHILLS LEONORA 749*
*Sire:* **LIMEHILLS STARTER 160062 (OSA0677160062NZHB)**
*OKAWA ELECTRA 1117*
LIMEHILLS BEAUTY 140225
*LIMEHILLS BEAUTY 110483*

*WIRRUNA FLETCHER F214*
WIRRUNA MOLONG M010
*WIRRUNA CORA D9*
*Dam:* **WIRRUNA SIRIKIT P574 (WNAP574)**
*ALLENDALE ANZAC E114*
WIRRUNA SIRIKIT M230
*WIRRUNA SIRIKIT G448*

| CALF DETAILS | |
|---|---|
| NAT Calf due: | 13-Sep-26 |
| Joining Sire: | Wirruna Ultra U197 |

| EYES L/R | Poll Gene |
|---|---|
| 100/100 | *Homz* PP |

☑ A standout among the mature cows, this dark, sleek-coated female combines exceptional length, depth and thickness with outstanding overall quality.

☑ By Limehill's Starter, offering a valuable outcross pedigree. Joined to U197, adding calving ease, growth, fertility and elite carcase performance.

July 2026 GROUP BREEDPLAN EBV's

| | CALVING EASE | | | | GROWTH & MATERNAL | | | | | FERTILITY | | CARCASE | | | | | | TEMP | EFFIC. | $INDEX | |
|---|---|---|---|---|---|---|---|---|---|---|---|---|---|---|---|---|---|---|---|---|---|
| | CE Dir | CE Dtrs | GL | BW | 200D | 400D | 600D | MCW | Milk | SS | DtC | CWT | EMA | Rib | Rump | RBY | IMF | Doc | NFI-F | SUP | MSA |
| EBV | +8.6 | **+12.3** | **-5.7** | +3.2 | +39 | +64 | +86 | +69 | +20 | +0.7 | -5.0 | +65 | +5.4 | +1.5 | **+2.6** | +0.0 | +1.4 | **+38** | +0.00 | $180 | $173 |
| Rank% | 40 | 15 | 3 | 40 | 30 | 35 | 45 | 50 | 35 | 99 | 30 | 25 | 30 | 25 | 15 | 90 | 25 | 20 | 30 | 25 | 30 |
| EXPECTED AVERAGE PROGENY VALUES - Wirruna Ultra U197 x WNAS060 | | | | | | | | | | | | | | | | | | | | | |
| EBV | +10.9 | **+13.8** | **-3.7** | +3.0 | **+44** | **+71** | +93 | +56 | **+25** | +2.1 | **-5.5** | **+70** | **+6.3** | +1.0 | +1.1 | +0.9 | **+1.8** | **+41** | +0.15 | **$217** | **$206** |
| Rank% | 30 | 8 | 15 | 35 | 10 | 15 | 30 | 70 | 15 | 65 | 20 | 15 | 20 | 50 | 60 | 55 | 9 | 10 | 80 | 5 | 8 |

Purchaser: _____ Price: _____

LOT 11

LOT 12 and CALF W073

## Lot 13 WIRRUNA LAST DAY S086 (AI) (PP) WNAS086

Birth Date: 04-Aug-21

*KOANUI ROCKET 0219*
MOUNT DIFFICULT CADBURY
*MOUNT DIFFICULT MONIQUE V65*
*Sire:* **TARCOMBE CADBURY P181 (THSP181)**
*RIVER PERRY FERGUS*
TARCOMBE DOWAGER M205
*TARCOMBE DOWAGER J189*

*ALLENDALE ANZAC E114*
WIRRUNA LEDGER L285
*WIRRUNA DOREEN G115*
*Dam:* **WIRRUNA LAST DAY Q171 (WNAQ171)**
*WIRRUNA HOT STUFF H356*
WIRRUNA LAST DAY K223
*WIRRUNA LAST DAY G100*

| CALF DETAILS | |
|---|---|
| NAT Calf due: | 19-Aug-26 |
| Joining Sire: | Wirruna Unbeatabull U149 |

| EYES L/R | Poll Gene |
|---|---|
| 100/100 | *Homz* PP |

☑ Soft-coated, long-bodied Cadbury daughter with exceptional bone and capacity, backed by the proven maternal influence of a Ledger dam.

☑ Combines above-average fertility and carcase merit. Joined to U149, uniting two powerful genetic packages to further enhance carcase performance.

July 2026 GROUP BREEDPLAN EBV's

| | CALVING EASE | | | | GROWTH & MATERNAL | | | | | FERTILITY | | CARCASE | | | | | | TEMP | EFFIC. | $INDEX | |
|---|---|---|---|---|---|---|---|---|---|---|---|---|---|---|---|---|---|---|---|---|---|
| | CE Dir | CE Dtrs | GL | BW | 200D | 400D | 600D | MCW | Milk | SS | DtC | CWT | EMA | Rib | Rump | RBY | IMF | Doc | NFI-F | SUP | MSA |
| EBV | +5.8 | +6.3 | **-3.0** | +3.4 | +35 | +60 | +73 | +37 | +18 | +2.7 | **-5.5** | +52 | **+6.3** | +1.1 | **+2.5** | +0.9 | +1.3 | +34 | **-0.30** | $186 | **$187** |
| Rank% | 50 | 50 | 20 | 45 | 50 | 50 | 75 | 95 | 55 | 35 | 20 | 65 | 15 | 40 | 20 | 50 | 30 | 30 | 3 | 25 | 20 |
| EXPECTED AVERAGE PROGENY VALUES - Wirruna Unbeatabull U149 x WNAS086 | | | | | | | | | | | | | | | | | | | | | |
| EBV | +3.1 | +7.9 | -1.9 | +3.5 | +37 | +67 | +82 | +42 | +19 | +2.7 | **-5.9** | +62 | **+6.4** | **+1.9** | **+3.4** | +0.4 | **+1.8** | +34 | +0.00 | **$200** | **$200** |
| Rank% | 60 | 40 | 35 | 45 | 40 | 30 | 55 | 90 | 45 | 40 | 15 | 35 | 15 | 15 | 6 | 80 | 15 | 30 | 30 | 15 | 10 |

Purchaser: _____ Price: _____

## Lot 14 WIRRUNA MARITANA S112 (AI) (PP) WNAS112

Birth Date: 05-Aug-21

*KOANUI ROCKET 0219*
MOUNT DIFFICULT CADBURY
*MOUNT DIFFICULT MONIQUE V65*
*Sire:* **TARCOMBE CADBURY P181 (THSP181)**
*RIVER PERRY FERGUS*
TARCOMBE DOWAGER M205
*TARCOMBE DOWAGER J189*

*ALLENDALE ANZAC E114*
WIRRUNA MAXIMUM M345
*WIRRUNA CIRCLE H13*
*Dam:* **WIRRUNA MARITANA P284 (WNAP284)**
*KOANUI ROCKET 0219*
WIRRUNA MARITANA L96
*PINE HILL MARITANA A619*

| CALF DETAILS | |
|---|---|
| NAT Calf due: | 29-Aug-26 |
| Joining Sire: | Wirruna Unbeatabull U149 |

| EYES L/R | Poll Gene |
|---|---|
| 100/100 | *Homz* PP |

☑ Powerful Cadbury daughter offering exceptional length, frame and doing ability, backed by the proven A619 cow family.

☑ Elite all-round performance underpins her top 10% $Indexes. Joined to U149, one of the phenotypic standouts of the 2023 bull drop.

July 2026 GROUP BREEDPLAN EBV's

| | CALVING EASE | | | | GROWTH & MATERNAL | | | | | FERTILITY | | CARCASE | | | | | | TEMP | EFFIC. | $INDEX | |
|---|---|---|---|---|---|---|---|---|---|---|---|---|---|---|---|---|---|---|---|---|---|
| | CE Dir | CE Dtrs | GL | BW | 200D | 400D | 600D | MCW | Milk | SS | DtC | CWT | EMA | Rib | Rump | RBY | IMF | Doc | NFI-F | SUP | MSA |
| EBV | **+15.9** | **+15.4** | **-3.7** | **+1.2** | +39 | **+79** | **+112** | **+94** | **+34** | **+4.4** | -4.2 | **+84** | +5.2 | -0.4 | -0.3 | +1.3 | +1.3 | +26 | **-0.20** | **$206** | **$181** |
| Rank% | 15 | 4 | 15 | 15 | 30 | 5 | 5 | 10 | 1 | 2 | 40 | 2 | 35 | 95 | 90 | 30 | 30 | 65 | 5 | 9 | 20 |
| EXPECTED AVERAGE PROGENY VALUES - Wirruna Unbeatabull U149 x WNAS112 | | | | | | | | | | | | | | | | | | | | | |
| EBV | +8.1 | **+12.5** | -2.2 | +2.4 | +39 | **+76** | **+102** | +71 | **+27** | **+3.5** | -5.3 | **+78** | +5.9 | +1.1 | +2.0 | +0.6 | **+1.8** | +30 | +0.05 | **$210** | **$197** |
| Rank% | 40 | 15 | 30 | 25 | 30 | 7 | 15 | 45 | 6 | 10 | 25 | 5 | 25 | 40 | 30 | 70 | 15 | 45 | 55 | 7 | 15 |

Purchaser: _____ Price: _____

## Lot 15 WIRRUNA LAST DAY S118 (TW) (PP) WNAS118

Birth Date: 05-Aug-21

*WIRRUNA HARTWIG H297*
WIRRUNA KALIMNA K326
*WIRRUNA CORA H303*
*Sire:* **WIRRUNA PROMISE P239 (WNAP239)**
*WIRRUNA HERNANDO H47*
WIRRUNA CIRCLE M183
*WIRRUNA CIRCLE K95*

*MATARIKI HOLY-SMOKE*
WIRRUNA KEITH K169
*WIRRUNA DIDO F397*
*Dam:* **WIRRUNA LETITIA M367 (WNAM367)**
*WIRRUNA ECHUCA E99*
WIRRUNA LETITIA J135
*WIRRUNA LETITIA E4*

| CALF DETAILS | |
|---|---|
| NAT Calf due: | 14-Aug-26 |
| Joining Sire: | Wirruna Ultra U197 |

| EYES L/R | Poll Gene |
|---|---|
| 100/100 | *Homz* PP |

☑ Soft, moderate homozygous polled female with desirable traditional markings, a tidy udder and small teat size, offering exceptional maternal appeal.

☑ Promise brings exceptional milk and fertility to the pedigree. Joined to the exciting Ultra, with the mating projected to deliver top 5% $Indexes and curve-bending growth.

July 2026 GROUP BREEDPLAN EBV's

| | CALVING EASE | | | | GROWTH & MATERNAL | | | | | FERTILITY | | CARCASE | | | | | | TEMP | EFFIC. | $INDEX | |
|---|---|---|---|---|---|---|---|---|---|---|---|---|---|---|---|---|---|---|---|---|---|
| | CE Dir | CE Dtrs | GL | BW | 200D | 400D | 600D | MCW | Milk | SS | DtC | CWT | EMA | Rib | Rump | RBY | IMF | Doc | NFI-F | SUP | MSA |
| EBV | +11.7 | +2.2 | **-4.7** | +2.2 | +39 | +66 | +91 | +73 | **+28** | **+5.6** | **-7.2** | **+68** | +4.5 | +1.1 | +2.1 | +1.1 | +0.7 | +17 | +0.30 | $181 | $171 |
| Rank% | 30 | 75 | 6 | 25 | 30 | 30 | 35 | 40 | 4 | 1 | 4 | 20 | 50 | 40 | 25 | 40 | 60 | 90 | 95 | 25 | 30 |
| EXPECTED AVERAGE PROGENY VALUES - Wirruna Ultra U197 x WNAS118 | | | | | | | | | | | | | | | | | | | | | |
| EBV | +12.4 | +8.7 | **-3.2** | +2.5 | **+44** | **+72** | +96 | +58 | **+29** | **+4.5** | **-6.6** | **+72** | +5.8 | +0.8 | +0.8 | +1.4 | +1.5 | +31 | +0.30 | **$217** | **$205** |
| Rank% | 25 | 35 | 20 | 30 | 10 | 15 | 25 | 70 | 4 | 2 | 7 | 15 | 25 | 60 | 65 | 25 | 25 | 45 | 95 | 5 | 8 |

Purchaser: _____ Price: _____

LOT 15

COLRAINE WASHINGTON 23 421

## Lot 16 WIRRUNA URSULA S141 (AI) (P) WNAS141

Birth Date: 06-Aug-21

*LIMEHILLS STAMPER 110429*
LIMEHILLS STAMPER 140064
*LIMEHILLS LEONORA 749*
*Sire:* **LIMEHILLS STARTER 160062 (OSA0677160062NZHB)**
*OKAWA ELECTRA 1117*
LIMEHILLS BEAUTY 140225
*LIMEHILLS BEAUTY 110483*

*ALLENDALE ANZAC E114*
WIRRUNA NORTHGATE N489
*WIRRUNA VICTORIA J302*
*Dam:* **WIRRUNA URSULA Q465 (WNAQ465)**
*WIRRUNA KIRLEY K368*
WIRRUNA URSULA M533
*WIRRUNA URSULA K348*

| CALF DETAILS | |
|---|---|
| AI Calf due: | 07-Aug-26 |
| Joining Sire: | Colraine Washington |

| EYES L/R | Poll Gene |
|---|---|
| 100/100 | *Hetz* **Ph** |

☑ Dark, attractive Limehills Starter daughter with exceptional body depth, natural thickness and a soft, sleek coat.

☑ A unique blend of proven New Zealand genetics, joined to Colraine Washington to produce a calf combining calving ease, growth, fertility and outstanding carcase merit.

July 2026 GROUP BREEDPLAN EBV's

| | CALVING EASE | | | | GROWTH & MATERNAL | | | | | FERTILITY | | CARCASE | | | | | | TEMP | EFFIC. | $INDEX | |
|---|---|---|---|---|---|---|---|---|---|---|---|---|---|---|---|---|---|---|---|---|---|
| | CE Dir | CE Dtrs | GL | BW | 200D | 400D | 600D | MCW | Milk | SS | DtC | CWT | EMA | Rib | Rump | RBY | IMF | Doc | NFI-F | SUP | MSA |
| EBV | +11.5 | +10.0 | **-2.9** | +4.1 | +39 | **+71** | **+102** | **+94** | +18 | +2.9 | -4.3 | **+78** | **+9.1** | +0.8 | +1.3 | **+2.9** | +0.9 | +29 | +0.10 | **$208** | **$203** |
| Rank% | 30 | 25 | 20 | 55 | 30 | 15 | 15 | 10 | 55 | 30 | 40 | 4 | 1 | 55 | 50 | 1 | 50 | 50 | 55 | 8 | 9 |
| EXPECTED AVERAGE PROGENY VALUES - Colraine Washington x WNAS141 | | | | | | | | | | | | | | | | | | | | | |
| EBV | **+17.1** | **+14.9** | **-3.2** | +2.6 | +38 | **+70** | **+98** | +81 | +22 | +3.1 | **-6.0** | **+76** | **+8.4** | +1.4 | +2.3 | +1.5 | **+1.9** | +37 | +0.00 | **$219** | **$216** |
| Rank% | 10 | 5 | 20 | 30 | 35 | 20 | 20 | 30 | 25 | 25 | 15 | 6 | 2 | 30 | 25 | 25 | 9 | 25 | 30 | 4 | 4 |

Purchaser: _____ Price: _____

## Lot 17 WIRRUNA DOREEN S144 (PP) WNAS144

Birth Date: 06-Aug-21

*ALLENDALE ANZAC E114*
WIRRUNA MATTY M288
*WIRRUNA CIRCLE H13*
*Sire:* **WIRRUNA QUAMBY Q090 (WNAQ090)**
*WIRRUNA DAFFY D1*
WIRRUNA VICTORIA G7
*WIRRUNA VICTORIA E112*

*KOANUI UNANIMOUS 0408*
KOANUI TECHNO 3062
*KOANUI BLUSH 6455*
*Dam:* **WIRRUNA DOREEN Q378 (WNAQ378)**
*WIRRUNA HOLLYWOOD H22*
WIRRUNA DOREEN K307
*WIRRUNA DOREEN H375*

| CALF DETAILS | |
|---|---|
| NAT Calf due: | 29-Aug-26 |
| Joining Sire: | Wirruna Voltage V288 |

| EYES L/R | Poll Gene |
|---|---|
| 100/100 | *Homz* **PP** |

☑ Long-bodied Quamby daughter with extra frame, bone and growth. Homozygous polled, combining outstanding performance with strong fertility.

☑ Due in late August to the exciting outcross sire Wirruna Voltage, adding the next generation of muscle, Retail Beef Yield and curve-bending growth.

July 2026 GROUP BREEDPLAN EBV's

| | CALVING EASE | | | | GROWTH & MATERNAL | | | | | FERTILITY | | CARCASE | | | | | | TEMP | EFFIC. | $INDEX | |
|---|---|---|---|---|---|---|---|---|---|---|---|---|---|---|---|---|---|---|---|---|---|
| | CE Dir | CE Dtrs | GL | BW | 200D | 400D | 600D | MCW | Milk | SS | DtC | CWT | EMA | Rib | Rump | RBY | IMF | Doc | NFI-F | SUP | MSA |
| EBV | +7.7 | +9.6 | **-4.7** | +4.5 | **+42** | **+73** | **+105** | **+94** | +20 | **+3.8** | **-8.2** | **+68** | +1.6 | +1.0 | +1.6 | +0.2 | **+1.5** | +29 | +0.10 | **$202** | **$185** |
| Rank% | 45 | 30 | 6 | 65 | 15 | 15 | 9 | 10 | 35 | 6 | 2 | 20 | 99 | 45 | 40 | 80 | 20 | 50 | 55 | 15 | 20 |
| EXPECTED AVERAGE PROGENY VALUES - Wirruna Voltage V288 x WNAS144 | | | | | | | | | | | | | | | | | | | | | |
| EBV | +6.0 | +8.2 | **-4.9** | +4.2 | **+45** | **+80** | **+106** | +82 | +18 | **+4.4** | **-6.5** | **+75** | +5.5 | +1.1 | +1.9 | +1.2 | +1.5 | +32 | +0.00 | **$220** | **$212** |
| Rank% | 50 | 35 | 6 | 60 | 8 | 4 | 8 | 30 | 55 | 2 | 7 | 7 | 30 | 40 | 35 | 35 | 25 | 45 | 30 | 4 | 6 |

Purchaser: _____ Price: _____

## Lot 18 WIRRUNA SIRIKIT S145 (PP) WNAS145

Birth Date: 06-Aug-21

*KOANUI UNANIMOUS 0408*
KOANUI TECHNO 3062
*KOANUI BLUSH 6455*
*Sire:* **WIRRUNA PAPA P149 (WNAP149)**
*WIRRUNA JACKAROO J35*
WIRRUNA LAST DAY L417
*WIRRUNA LAST DAY J438*

*ARDO ACHILLES 120*
ARDO BISMARCK
*ARDO AMETHYST 03 3215*
*Dam:* **WIRRUNA SIRIKIT N157 (WNAN157)**
*OTAPAWA SPARK 3060 (IMP)*
WIRRUNA SIRIKIT K71
*WIRRUNA SIRIKIT G448*

| CALF DETAILS | |
|---|---|
| NAT Calf due: | 18-Sep-26 |
| Joining Sire: | Wirruna Voltage V288 |

| EYES L/R | Poll Gene |
|---|---|
| 100/100 | *Homz* PP |

☑ Powerful, broody matron with exceptional muscle, capacity and ideal fat cover, offering the practical phenotype commercial producers value.

☑ Generations of elite New Zealand performance genetics combine with the exciting Wirruna Voltage joining to deliver an exceptional balance of growth, fertility and carcase merit.

July 2026 GROUP BREEDPLAN EBV's

| | CALVING EASE | | | | GROWTH & MATERNAL | | | | | FERTILITY | | CARCASE | | | | | | TEMP | EFFIC. | $INDEX | |
|---|---|---|---|---|---|---|---|---|---|---|---|---|---|---|---|---|---|---|---|---|---|
| | CE Dir | CE Dtrs | GL | BW | 200D | 400D | 600D | MCW | Milk | SS | DtC | CWT | EMA | Rib | Rump | RBY | IMF | Doc | NFI-F | SUP | MSA |
| EBV | **+20.1** | +10.6 | **-7.7** | **+0.9** | +33 | +56 | +81 | +52 | +22 | +1.7 | **-5.7** | +61 | +5.7 | +0.8 | +1.3 | **+1.6** | +0.9 | +33 | +0.00 | **$197** | **$190** |
| Rank% | 4 | 25 | 1 | 10 | 65 | 65 | 55 | 80 | 25 | 80 | 15 | 35 | 25 | 55 | 50 | 20 | 50 | 35 | 30 | 15 | 15 |
| EXPECTED AVERAGE PROGENY VALUES - Wirruna Voltage V288 x WNAS145 | | | | | | | | | | | | | | | | | | | | | |
| EBV | +12.2 | +8.7 | **-6.4** | +2.4 | +40 | **+72** | +94 | +61 | +19 | **+3.3** | -5.3 | **+72** | **+7.5** | +1.0 | +1.7 | **+1.9** | +1.2 | +34 | -0.05 | **$218** | **$215** |
| Rank% | 25 | 35 | 2 | 30 | 25 | 15 | 25 | 65 | 45 | 15 | 25 | 15 | 4 | 45 | 40 | 10 | 40 | 35 | 30 | 5 | 5 |

Purchaser: _____ Price: _____

## Lot 19 WIRRUNA GOLDEN VANITY S146 (AI) (PP) WNAS146

Birth Date: 06-Aug-21

*SCHU-LAR ON TARGET 22S (IMP)*
KCF BENNETT ENCORE Z311
*KCF MISS REVOLUTION X338*
*Sire:* **NJW 79Z Z311 ENDURE 173D (OSA43722088AHR)**
*NJW 73S M326 TRUST 100W*
BW 91H 100W RITA 79Z
*REMITALL FLORAL RITA 102F*

*WIRRUNA JUSTIN J13*
WIRRUNA MCLAREN M175
*WIRRUNA LORNA J413*
*Dam:* **WIRRUNA GOLDEN VANITY P576 (WNAP576)**
*WIRRUNA JACK J12*
WIRRUNA GOLDEN VANITY L573
*WIRRUNA GOLDEN VANITY H63*

| CALF DETAILS | |
|---|---|
| NAT Calf due: | 13-Sep-26 |
| Joining Sire: | Wirruna Unbeatabull U149 |

| EYES L/R | Poll Gene |
|---|---|
| 100/100 | *Homz* PP |

☑ Attractive Endure daughter combining softness, femininity and natural carcase shape, with excellent front-end extension and well-shaped shoulders.

☑ Joined to Unbeatable, a mating that complements her strengths with added stretch, presence and outstanding genetic balance.

July 2026 GROUP BREEDPLAN EBV's

| | CALVING EASE | | | | GROWTH & MATERNAL | | | | | FERTILITY | | CARCASE | | | | | | TEMP | EFFIC. | $INDEX | |
|---|---|---|---|---|---|---|---|---|---|---|---|---|---|---|---|---|---|---|---|---|---|
| | CE Dir | CE Dtrs | GL | BW | 200D | 400D | 600D | MCW | Milk | SS | DtC | CWT | EMA | Rib | Rump | RBY | IMF | Doc | NFI-F | SUP | MSA |
| EBV | +7.0 | **+13.0** | -0.7 | +3.2 | +40 | **+69** | +95 | +75 | +22 | +1.8 | **-5.4** | **+74** | **+7.5** | **+1.8** | +1.3 | +0.9 | **+2.6** | **+38** | +0.40 | **$206** | **$199** |
| Rank% | 45 | 15 | 60 | 40 | 25 | 20 | 25 | 40 | 25 | 75 | 20 | 8 | 4 | 15 | 50 | 50 | 2 | 20 | 99 | 9 | 10 |
| EXPECTED AVERAGE PROGENY VALUES - Wirruna Unbeatabull U149 x WNAS146 | | | | | | | | | | | | | | | | | | | | | |
| EBV | +3.7 | **+11.3** | -0.7 | +3.4 | +40 | **+71** | +93 | +61 | +21 | +2.2 | **-5.9** | **+73** | **+7.0** | **+2.2** | **+2.8** | +0.4 | **+2.4** | +36 | +0.35 | **$210** | **$206** |
| Rank% | 60 | 20 | 60 | 45 | 30 | 15 | 30 | 65 | 30 | 55 | 15 | 10 | 7 | 6 | 15 | 80 | 3 | 25 | 99 | 7 | 8 |

Purchaser: _____ Price: _____

LOT 18

LOT 19

## Lot 20 WIRRUNA LAST DAY S150 (AI) (PP) WNAS150

Birth Date: 07-Aug-21

*NJW 73S M326 TRUST 100W*
ELITE TRUST K215
*ELITE RUTH 0219 D163*
*Sire:* **GLENTREVOR TRUST N909 (HYAN909)**
*SOUTH BUKALONG WALLACE 2*
GLENTREVOR SIRIKIT J504
*GLENTREVOR SIRIKIT F252*

*KCF BENNETT REVOLUTION X51*
WIRRUNA MORRIS M404
*WIRRUNA CORA E319*
*Dam:* **WIRRUNA LAST DAY Q402 (WNAQ402)**
*EFBEEF FOREMOST U208 (IMP)*
WIRRUNA LAST DAY K84
*WIRRUNA LAST DAY E163*

| CALF DETAILS | |
|---|---|
| AI Calf due: | 07-Aug-26 |
| Joining Sire: | Colraine Washington |

| EYES L/R | Poll Gene |
|---|---|
| 85/80 | *Homz* PP |

☑ Long-bodied female with excellent front-end extension, backed by the proven influence of elite donors E319 and E163, both with outstanding breeding records.

☑ Joined to the exciting outcross sire Colraine Washington, with the resulting calf offering exceptional genetic balance, including 13 traits ranked in the top 25%.

July 2026 GROUP BREEDPLAN EBV's

| | CALVING EASE | | | | GROWTH & MATERNAL | | | | | FERTILITY | | CARCASE | | | | | | TEMP | EFFIC. | $INDEX | |
|---|---|---|---|---|---|---|---|---|---|---|---|---|---|---|---|---|---|---|---|---|---|
| | CE Dir | CE Dtrs | GL | BW | 200D | 400D | 600D | MCW | Milk | SS | DtC | CWT | EMA | Rib | Rump | RBY | IMF | Doc | NFI-F | SUP | MSA |
| EBV | +1.6 | +3.1 | -1.5 | +4.4 | **+41** | +67 | +96 | +60 | +21 | **+3.2** | -5.2 | +64 | **+6.9** | +1.5 | +2.0 | +1.5 | **+2.2** | +13 | **-0.10** | **$208** | **$202** |
| Rank% | 65 | 70 | 40 | 60 | 20 | 25 | 25 | 65 | 30 | 20 | 25 | 30 | 8 | 25 | 30 | 25 | 4 | 95 | 15 | 8 | 9 |
| EXPECTED AVERAGE PROGENY VALUES - Colraine Washington x WNAS150 | | | | | | | | | | | | | | | | | | | | | |
| EBV | +12.1 | **+11.4** | -2.5 | +2.7 | +39 | +68 | +95 | +64 | **+24** | **+3.2** | **-6.5** | **+69** | **+7.3** | **+1.7** | **+2.6** | +0.8 | **+2.5** | +29 | **-0.10** | **$219** | **$215** |
| Rank% | 25 | 20 | 25 | 35 | 30 | 25 | 25 | 60 | 20 | 20 | 8 | 15 | 6 | 20 | 15 | 55 | 2 | 55 | 15 | 4 | 4 |

Purchaser: _____ Price: _____

## Lot 21 WIRRUNA RITA S155 (AI) (P) WNAS155

Birth Date: 07-Aug-21

*KOANUI ROCKET 0219*
MOUNT DIFFICULT CADBURY
*MOUNT DIFFICULT MONIQUE V65*
*Sire:* **TARCOMBE CADBURY P181 (THSP181)**
*RIVER PERRY FERGUS*
TARCOMBE DOWAGER M205
*TARCOMBE DOWAGER J189*

*WIRRUNA HARTWIG H297*
WIRRUNA KALIMNA K326
*WIRRUNA CORA H303*
*Dam:* **WIRRUNA RITA N100 (WNAN100)**
*ELITE X122 H2*
WIRRUNA RITA K37
*WIRRUNA RITA H322*

| CALF DETAILS | |
|---|---|
| AI Calf due: | 07-Aug-26 |
| Joining Sire: | Colraine Washington |

| EYES L/R | Poll Gene |
|---|---|
| 100/60 | *Hetz* Ph |

☑ Sleek, soft-coated Cadbury daughter with excellent body depth, natural doing ability and ideal fat cover.

☑ Elite Days to Calving genetics highlight her outstanding fertility, making her an efficient and profitable breeding female.

July 2026 GROUP BREEDPLAN EBV's

| | CALVING EASE | | | | GROWTH & MATERNAL | | | | | FERTILITY | | CARCASE | | | | | | TEMP | EFFIC. | $INDEX | |
|---|---|---|---|---|---|---|---|---|---|---|---|---|---|---|---|---|---|---|---|---|---|
| | CE Dir | CE Dtrs | GL | BW | 200D | 400D | 600D | MCW | Milk | SS | DtC | CWT | EMA | Rib | Rump | RBY | IMF | Doc | NFI-F | SUP | MSA |
| EBV | +10.5 | +10.2 | -1.9 | +2.0 | +34 | +62 | +67 | +19 | **+25** | +3.0 | **-7.2** | +54 | +5.4 | **+2.3** | **+3.5** | +0.2 | **+1.8** | +24 | +0.20 | **$202** | **$205** |
| Rank% | 35 | 25 | 35 | 25 | 55 | 45 | 85 | 99 | 10 | 25 | 4 | 60 | 30 | 5 | 4 | 80 | 9 | 70 | 80 | 15 | 8 |
| EXPECTED AVERAGE PROGENY VALUES - Colraine Washington x WNAS155 | | | | | | | | | | | | | | | | | | | | | |
| EBV | **+16.6** | **+15.0** | -2.7 | **+1.5** | +36 | +65 | +80 | +43 | **+26** | **+3.1** | **-7.5** | +64 | **+6.5** | **+2.1** | **+3.4** | +0.2 | **+2.3** | +34 | +0.05 | **$216** | **$217** |
| Rank% | 15 | 5 | 25 | 15 | 50 | 35 | 60 | 90 | 9 | 20 | 3 | 30 | 15 | 8 | 6 | 85 | 3 | 30 | 55 | 5 | 4 |

Purchaser: _____ Price: _____

## Lot 22 WIRRUNA MADAM S157 (AI) (PP) WNAS157

Birth Date: 07-Aug-21

*SCHU-LAR ON TARGET 22S (IMP)*
KCF BENNETT ENCORE Z311
*KCF MISS REVOLUTION X338*
*Sire:* **NJW 79Z Z311 ENDURE 173D (OSA43722088AHR)**
*NJW 73S M326 TRUST 100W*
BW 91H 100W RITA 79Z
*REMITALL FLORAL RITA 102F*

*MATARIKI HOLY-SMOKE*
WIRRUNA JUSTIN J13
*WIRRUNA DOREEN G393*
*Dam:* **WIRRUNA MADAM M006 (WNAM006)**
*WIRRUNA HARTWIG H297*
WIRRUNA MADAM K354
*CO-OP5 MADAM H23*

| CALF DETAILS | |
|---|---|
| AI Calf due: | 07-Aug-26 |
| Joining Sire: | Colraine Washington |

| EYES L/R | Poll Gene |
|---|---|
| 100/100 | *Homz* PP |

☑ Big-capacity Endure daughter with panda-eye pigmentation, exceptional length, depth and outstanding doing ability.

☑ Combines calving ease, explosive growth and elite carcase genetics, backed by an outstanding pedigree. Joined to the exciting outcross sire Colraine Washington.

July 2026 GROUP BREEDPLAN EBV's

| | CALVING EASE | | | | GROWTH & MATERNAL | | | | | FERTILITY | | CARCASE | | | | | | TEMP | EFFIC. | $INDEX | |
|---|---|---|---|---|---|---|---|---|---|---|---|---|---|---|---|---|---|---|---|---|---|
| | CE Dir | CE Dtrs | GL | BW | 200D | 400D | 600D | MCW | Milk | SS | DtC | CWT | EMA | Rib | Rump | RBY | IMF | Doc | NFI-F | SUP | MSA |
| EBV | +12.9 | **+12.9** | +0.2 | +2.8 | **+46** | **+80** | **+106** | +72 | **+26** | **+3.4** | **-7.7** | **+84** | **+8.2** | **+3.1** | **+3.7** | +0.4 | **+2.4** | +29 | +0.20 | **$244** | **$240** |
| Rank% | 25 | 15 | 75 | 35 | 6 | 4 | 8 | 45 | 8 | 15 | 2 | 2 | 2 | 1 | 3 | 75 | 3 | 50 | 80 | 1 | 1 |
| EXPECTED AVERAGE PROGENY VALUES - Colraine Washington x WNAS157 | | | | | | | | | | | | | | | | | | | | | |
| EBV | **+17.8** | **+16.3** | -1.6 | +1.9 | **+42** | **+74** | **+100** | +70 | **+26** | **+3.3** | **-7.7** | **+79** | **+7.9** | **+2.5** | **+3.5** | +0.3 | **+2.6** | +37 | +0.05 | **$237** | **$234** |
| Rank% | 8 | 3 | 40 | 20 | 20 | 10 | 20 | 50 | 8 | 15 | 2 | 4 | 3 | 3 | 5 | 80 | 2 | 25 | 55 | 1 | 2 |

Purchaser: _____ Price: _____

## Lot 23 WIRRUNA FLORA S183 (PP) WNAS183

Birth Date: 08-Aug-21

*ALLENDALE ANZAC E114*
WIRRUNA NEW ERA N068
*WIRRUNA CORA E319*
*Sire:* **WIRRUNA QUARTERBACK Q281 (WNAQ281)**
*ORARI GORGE MISCHIEF 120083*
WIRRUNA CIRCLE N138
*WIRRUNA CIRCLE L421*

*ORARI GORGE MISCHIEF 120083*
WIRRUNA NEVILLE N080
*WIRRUNA CIRCE L435*
*Dam:* **WIRRUNA FLORA Q339 (WNAQ339)**
*WIRRUNA FORT F382*
WIRRUNA FLORA N163
*WIRRUNA FLORA L298*

| CALF DETAILS | |
|---|---|
| NAT Calf due: | 03-Sep-26 |
| Joining Sire: | Wirruna Ultra U197 |

| EYES L/R | Poll Gene |
|---|---|
| 100/100 | *Homz* PP |

☑ Well-marked Quarterback daughter with full eye pigmentation, traditional markings and homozygous polled genetics, combining style with commercial appeal.

☑ A double cross of the proven New Zealand sire Mischief, renowned for soundness, temperament and doing ability. Joined to Ultra U197, adding growth and carcase.

July 2026 GROUP BREEDPLAN EBV's

| | CALVING EASE | | | | GROWTH & MATERNAL | | | | | FERTILITY | | CARCASE | | | | | | TEMP | EFFIC. | $INDEX | |
|---|---|---|---|---|---|---|---|---|---|---|---|---|---|---|---|---|---|---|---|---|---|
| | CE Dir | CE Dtrs | GL | BW | 200D | 400D | 600D | MCW | Milk | SS | DtC | CWT | EMA | Rib | Rump | RBY | IMF | Doc | NFI-F | SUP | MSA |
| EBV | +11.5 | +1.3 | **-5.4** | +3.3 | +34 | +62 | +83 | +54 | +16 | **+3.3** | **-7.0** | +54 | +3.7 | +0.3 | +0.7 | +0.8 | +1.3 | **+47** | +0.10 | **$194** | **$183** |
| Rank% | 30 | 80 | 4 | 45 | 55 | 45 | 50 | 75 | 70 | 15 | 4 | 60 | 70 | 75 | 70 | 55 | 30 | 2 | 55 | 15 | 20 |
| EXPECTED AVERAGE PROGENY VALUES - Wirruna Ultra U197 x WNAS183 | | | | | | | | | | | | | | | | | | | | | |
| EBV | +12.3 | +8.3 | **-3.5** | +3.0 | **+42** | **+70** | +92 | +49 | +23 | **+3.4** | **-6.5** | +65 | +5.4 | +0.4 | +0.1 | +1.3 | **+1.8** | **+46** | +0.20 | **$224** | **$211** |
| Rank% | 25 | 35 | 15 | 40 | 20 | 20 | 35 | 85 | 25 | 15 | 8 | 30 | 30 | 75 | 85 | 35 | 15 | 4 | 80 | 3 | 6 |

Purchaser: _____ Price: _____

## Lot 24 WIRRUNA CORA S208 (PP) WNAS208

Birth Date: 09-Aug-21

*ALLENDALE ANZAC E114*
WIRRUNA MATTY M288
*WIRRUNA CIRCLE H13*
*Sire:* **WIRRUNA QUALITY Q100 (WNAQ100)**
*WIRRUNA GABU G134*
WIRRUNA JANETTE K54
*WIRRUNA JANETTE H276*

*LIMEHILLS STAMPER 140064*
LIMEHILLS STARTER 160062
*LIMEHILLS BEAUTY 140225*
*Dam:* **WIRRUNA CORA Q051 (WNAQ051)**
*ALLENDALE ANZAC E114*
WIRRUNA CORA N083
*WIRRUNA CORA E319*

| CALF DETAILS | |
|---|---|
| NAT Calf due: | 29-Aug-26 |
| Joining Sire: | Wirruna Voltage V288 |

| EYES L/R | Poll Gene |
|---|---|
| 100/100 | *Homz* PP |

☑ Well-marked, homozygous polled Quality daughter with exceptional substance and capacity, backed by the influential E319 donor family.

☑ A remarkably balanced genetic package with strength across every economically important trait. Joined to Wirruna Voltage, further enhancing an already outstanding mating.

July 2026 GROUP BREEDPLAN EBV's

| | CALVING EASE | | | | GROWTH & MATERNAL | | | | | FERTILITY | | CARCASE | | | | | | TEMP | EFFIC. | $INDEX | |
|---|---|---|---|---|---|---|---|---|---|---|---|---|---|---|---|---|---|---|---|---|---|
| | CE Dir | CE Dtrs | GL | BW | 200D | 400D | 600D | MCW | Milk | SS | DtC | CWT | EMA | Rib | Rump | RBY | IMF | Doc | NFI-F | SUP | MSA |
| EBV | **+14.2** | **+14.3** | **-5.2** | +3.2 | +40 | +68 | +92 | +70 | +22 | +3.0 | -4.6 | +64 | +5.4 | +1.0 | +2.0 | +0.1 | **+2.2** | +33 | +0.20 | **$201** | **$195** |
| Rank% | 20 | 7 | 4 | 40 | 25 | 25 | 30 | 45 | 25 | 25 | 35 | 30 | 30 | 45 | 30 | 85 | 4 | 35 | 80 | 15 | 15 |
| EXPECTED AVERAGE PROGENY VALUES - Wirruna Voltage V288 x WNAS208 | | | | | | | | | | | | | | | | | | | | | |
| EBV | +9.2 | +10.6 | **-5.1** | +3.6 | **+44** | **+78** | **+100** | +70 | +19 | **+4.0** | -4.7 | **+73** | **+7.4** | +1.1 | +2.1 | +1.2 | **+1.8** | +34 | +0.05 | **$220** | **$217** |
| Rank% | 40 | 25 | 4 | 45 | 15 | 6 | 20 | 50 | 45 | 5 | 35 | 9 | 6 | 40 | 30 | 40 | 9 | 35 | 55 | 4 | 4 |

Purchaser: _____ Price: _____

## Lot 25 WIRRUNA LAST DAY S214 (AI) (ET) (PP) WNAS214

Birth Date: 09-Aug-21

*NJW 73S M326 TRUST 100W*
ELITE TRUST K215
*ELITE RUTH 0219 D163*
*Sire:* **GLENTREVOR TRUST N909 (HYAN909)**
*SOUTH BUKALONG WALLACE 2*
GLENTREVOR SIRIKIT J504
*GLENTREVOR SIRIKIT F252*

*STUDBROOK D'ARTAGNION V086*
OTAPAWA SPARK 3060 (IMP)
*OTAPAWA SPOT P30*
*Dam:* **WIRRUNA LAST DAY M189 (WNAM189)**
*MATARIKI HOLY-SMOKE*
WIRRUNA LAST DAY J82
*WIRRUNA LAST DAY G43*

| CALF DETAILS | |
|---|---|
| NAT Calf due: | 03-Sep-26 |
| Joining Sire: | Wirruna Voltage V288 |

| EYES L/R | Poll Gene |
|---|---|
| 100/100 | *Homz* PP |

☑ Dark, feminine, wedge-shaped cow with a sleek coat, tidy udder and exceptional softness, offering outstanding maternal appeal.

☑ By the proven Glentrevor Trust N909, renowned for breeding elite sons and daughters. Combines an exceptional birth-to-growth spread with outstanding milk production.

July 2026 GROUP BREEDPLAN EBV's

| | CALVING EASE | | | | GROWTH & MATERNAL | | | | | FERTILITY | | CARCASE | | | | | | TEMP | EFFIC. | $INDEX | |
|---|---|---|---|---|---|---|---|---|---|---|---|---|---|---|---|---|---|---|---|---|---|
| | CE Dir | CE Dtrs | GL | BW | 200D | 400D | 600D | MCW | Milk | SS | DtC | CWT | EMA | Rib | Rump | RBY | IMF | Doc | NFI-F | SUP | MSA |
| EBV | +12.0 | **+12.1** | **-3.5** | +2.3 | **+46** | **+72** | **+101** | **+95** | **+34** | +2.3 | -4.2 | **+71** | +3.7 | +1.5 | +1.5 | +0.3 | **+1.6** | +24 | **-0.30** | $172 | $156 |
| Rank% | 25 | 15 | 15 | 25 | 6 | 15 | 15 | 9 | 1 | 50 | 40 | 15 | 70 | 25 | 45 | 80 | 20 | 70 | 3 | 35 | 40 |
| EXPECTED AVERAGE PROGENY VALUES - Wirruna Voltage V288 x WNAS214 | | | | | | | | | | | | | | | | | | | | | |
| EBV | +8.1 | +9.5 | **-4.3** | +3.1 | **+47** | **+80** | **+104** | +82 | **+25** | **+3.6** | -4.5 | **+77** | **+6.5** | +1.4 | +1.8 | +1.3 | **+1.5** | +29 | **-0.20** | **$205** | **$198** |
| Rank% | 40 | 30 | 8 | 40 | 6 | 5 | 10 | 25 | 10 | 8 | 35 | 6 | 15 | 30 | 35 | 35 | 20 | 50 | 5 | 9 | 15 |

Purchaser: _____ Price: _____

LOT 25

WIRRUNA TITUS T167

## Lot 26 WIRRUNA SIRIKIT S217 (PP) WNAS217

Birth Date: 10-Aug-21

*ALLENDALE ANZAC E114*
WIRRUNA MATTY M288
*WIRRUNA CIRCLE H13*
*Sire:* **WIRRUNA QUAMBY Q090 (WNAQ090)**
*WIRRUNA DAFFY D1*
WIRRUNA VICTORIA G7
*WIRRUNA VICTORIA E112*

*KCF BENNETT REVOLUTION X51*
WIRRUNA NATIONAL N322
*WIRRUNA DOREEN J56*
*Dam:* **WIRRUNA SIRIKIT Q422 (WNAQ422)**
*ALLENDALE ANZAC E114*
WIRRUNA SIRIKIT M230
*WIRRUNA SIRIKIT G448*

| CALF DETAILS | |
|---|---|
| AI Calf due: | 07-Aug-26 |
| Joining Sire: | Wirruna Titus T167 |

| EYES L/R | Poll Gene |
|---|---|
| 100/100 | *Homz* PP |

☑ Long-bodied Quamby daughter with a soft coat, full eye pigmentation and homozygous polled genetics, combining practicality with outstanding commercial appeal.

☑ Combines exceptional carcase quantity and quality. AI joined to HAL Super Sire Titus for an early August calf with an outstanding all-round genetic package.

July 2026 GROUP BREEDPLAN EBV's

| | CALVING EASE | | | | GROWTH & MATERNAL | | | | | FERTILITY | | CARCASE | | | | | | TEMP | EFFIC. | $INDEX | |
|---|---|---|---|---|---|---|---|---|---|---|---|---|---|---|---|---|---|---|---|---|---|
| | CE Dir | CE Dtrs | GL | BW | 200D | 400D | 600D | MCW | Milk | SS | DtC | CWT | EMA | Rib | Rump | RBY | IMF | Doc | NFI-F | SUP | MSA |
| EBV | +8.1 | +5.4 | +0.2 | +3.8 | **+47** | +67 | +89 | +64 | +20 | **+3.3** | -5.0 | +64 | **+7.3** | +0.2 | +0.6 | **+1.7** | **+2.4** | +35 | +0.20 | **$200** | **$199** |
| Rank% | 40 | 55 | 75 | 50 | 5 | 25 | 35 | 60 | 35 | 15 | 30 | 30 | 6 | 80 | 75 | 15 | 3 | 25 | 80 | 15 | 10 |
| EXPECTED AVERAGE PROGENY VALUES - Wirruna Titus T167 x WNAS217 | | | | | | | | | | | | | | | | | | | | | |
| EBV | **+15.5** | **+13.3** | **-3.6** | **+1.3** | **+43** | **+70** | +90 | +54 | +19 | **+3.7** | **-6.2** | **+69** | **+8.7** | +1.5 | **+2.5** | +1.2 | **+2.6** | **+42** | -0.05 | **$234** | **$242** |
| Rank% | 15 | 10 | 15 | 15 | 15 | 20 | 35 | 75 | 45 | 8 | 15 | 15 | 1 | 25 | 20 | 40 | 2 | 8 | 30 | 2 | 1 |

Purchaser: _____ Price: _____

## Lot 27 WIRRUNA URSULA S231 (P) WNAS231

Birth Date: 09-Aug-21

*QUAMBY PLAINS STOCKMASTER Y118*
WIRRUNA FLETCHER F214
*WIRRUNA LAST DAY B16 (H)*
*Sire:* **WIRRUNA QUAN Q001 (WNAQ001)**
*OTAPAWA SPARK 3060 (IMP)*
WIRRUNA MADAM L441
*WIRRUNA MADAM F18*

*NJW 73S M326 TRUST 100W*
WIRRUNA KIRLEY K368
*WIRRUNA NADIA F44*
*Dam:* **WIRRUNA URSULA M533 (WNAM533)**
*WIRRUNA GIDLEY G205*
WIRRUNA URSULA K348
*WIRRUNA URSULA F283*

| CALF DETAILS | |
|---|---|
| AI Calf due: | 07-Aug-26 |
| Joining Sire: | Ardo Ajax 1015 (NZ) |

| EYES L/R | Poll Gene |
|---|---|
| 95/100 | *Hetz* Ph |

☑ Smart, sleek-coated proven breeder with ideal body shape, excellent capacity and natural doing ability, reflecting the quality consistently bred by Quan.

☑ Outstanding Muscle and Fat EBVs accurately reflect her visual carcase appeal. Carrying an early August calf by the outcross sire Ardo Ajax.

July 2026 GROUP BREEDPLAN EBV's

| | CALVING EASE | | | | GROWTH & MATERNAL | | | | | FERTILITY | | CARCASE | | | | | | TEMP | EFFIC. | $INDEX | |
|---|---|---|---|---|---|---|---|---|---|---|---|---|---|---|---|---|---|---|---|---|---|
| | CE Dir | CE Dtrs | GL | BW | 200D | 400D | 600D | MCW | Milk | SS | DtC | CWT | EMA | Rib | Rump | RBY | IMF | Doc | NFI-F | SUP | MSA |
| EBV | +7.4 | **+15.7** | **-6.0** | +3.4 | +35 | +55 | +74 | +29 | **+29** | +1.4 | **-7.3** | +61 | **+9.2** | **+1.7** | +1.4 | **+3.2** | **+1.6** | +10 | +0.10 | **$220** | **$217** |
| Rank% | 45 | 4 | 2 | 45 | 50 | 70 | 75 | 99 | 3 | 90 | 3 | 35 | 1 | 20 | 50 | 1 | 20 | 95 | 55 | 4 | 4 |
| EXPECTED AVERAGE PROGENY VALUES - Ardo Ajax 1015 (NZ) x WNAS231 | | | | | | | | | | | | | | | | | | | | | |
| EBV | +12.7 | **+14.7** | **-4.9** | +2.4 | **+41** | **+70** | +87 | +51 | **+26** | +2.8 | **-7.6** | **+69** | **+7.4** | **+1.6** | +2.1 | **+2.3** | +1.2 | +17 | **-0.10** | **$226** | **$225** |
| Rank% | 25 | 6 | 6 | 30 | 20 | 20 | 40 | 80 | 8 | 30 | 3 | 20 | 6 | 20 | 30 | 5 | 35 | 90 | 30 | 3 | 3 |

Purchaser: _____ Price: _____

## Lot 28 WIRRUNA AMABEL S244 (P) WNAS244

Birth Date: 10-Aug-21

*ALLENDALE ANZAC E114*
WIRRUNA MATTY M288
*WIRRUNA CIRCLE H13*
*Sire:* **WIRRUNA QUALITY Q100 (WNAQ100)**
*WIRRUNA GABU G134*
WIRRUNA JANETTE K54
*WIRRUNA JANETTE H276*

*NJW 73S M326 TRUST 100W*
ELITE TRUST 4300 N124
*ELITE SONGBIRD 3060 K51*
*Dam:* **WIRRUNA AMABEL Q366 (WNAQ366)**
*MATARIKI HOLY-SMOKE*
WIRRUNA AMABEL L39
*WIRRUNA AMABEL J492*

| CALF DETAILS | |
|---|---|
| NAT Calf due: | 18-Sep-26 |
| Joining Sire: | Wirruna Upton U376 |

| EYES L/R | Poll Gene |
|---|---|
| 100/100 | *Hetz* **Ph** |

☑ A powerhouse Quality Q100 daughter ranking in the top 1% for Growth, Mature Cow Weight and Carcase Weight, built to produce heavy, high-performing progeny.

☑ Joined to HAL Super Sire Upton U376, adding calving ease, moderated maturity and outstanding carcase merit to an elite performance package.

July 2026 GROUP BREEDPLAN EBV's

| | CALVING EASE | | | | GROWTH & MATERNAL | | | | | FERTILITY | | CARCASE | | | | | | TEMP | EFFIC. | $INDEX | |
|---|---|---|---|---|---|---|---|---|---|---|---|---|---|---|---|---|---|---|---|---|---|
| | CE Dir | CE Dtrs | GL | BW | 200D | 400D | 600D | MCW | Milk | SS | DtC | CWT | EMA | Rib | Rump | RBY | IMF | Doc | NFI-F | SUP | MSA |
| EBV | +1.2 | +6.6 | **-3.2** | +6.6 | **+51** | **+95** | **+130** | **+150** | +21 | **+4.0** | **-5.8** | **+89** | +4.8 | +1.2 | +2.0 | +0.1 | **+2.0** | +36 | +0.20 | $178 | $158 |
| Rank% | 70 | 45 | 15 | 90 | 2 | 1 | 1 | 1 | 30 | 4 | 15 | 1 | 45 | 35 | 30 | 85 | 6 | 25 | 80 | 30 | 40 |
| EXPECTED AVERAGE PROGENY VALUES - Wirruna Upton U376 x WNAS244 | | | | | | | | | | | | | | | | | | | | | |
| EBV | +11.1 | +8.2 | **-3.3** | +3.4 | **+47** | **+84** | **+113** | **+109** | +22 | **+3.2** | **-5.5** | **+89** | **+6.8** | **+1.7** | **+2.9** | +0.4 | **+2.4** | +29 | +0.35 | **$200** | **$195** |
| Rank% | 30 | 35 | 15 | 45 | 6 | 2 | 5 | 3 | 30 | 20 | 20 | 1 | 10 | 20 | 15 | 80 | 3 | 50 | 99 | 15 | 15 |

Purchaser: _____ Price: _____

## Lot 29 WIRRUNA LAST DAY S289 (TW) (PP) WNAS289

Birth Date: 13-Aug-21

*NITHDALE JACKAL 090029*
ORARI GORGE MISCHIEF 120083
*NITHDALE LESLIE 090020*
*Sire:* **WIRRUNA PRIZE FIGHTER P041 (WNAP041)**
*MOUNT DIFFICULT CADBURY*
WIRRUNA LAST DAY J5
*CO-OP5 LAST DAY G26*

*ALLENDALE YACKA*
ALLENDALE ANZAC E114
*ALLENDALE DAWN B22 (AI) (ET)*
*Dam:* **WIRRUNA LAST DAY L8 (WNAL8)**
*WIRRUNA FLETCHER F214*
WIRRUNA LAST DAY H194
*WIRRUNA LAST DAY F320*

| CALF DETAILS | |
|---|---|
| AI Calf due: | 07-Aug-26 |
| Joining Sire: | Wirruna Titus T167 |

| EYES L/R | Poll Gene |
|---|---|
| 100/100 | *Homz* **PP** |

☑ Feminine, stylish homozygous polled female with attractive cosmetics and elite Days to Calving, combining eye appeal with outstanding fertility.

☑ Her W bull calf was the heaviest, and scanned well for muscle at 400 days. Carrying an early August calf by HAL Super Sire Titus, projected mating rates in the top 1% for $Indexes.

July 2026 GROUP BREEDPLAN EBV's

| | CALVING EASE | | | | GROWTH & MATERNAL | | | | | FERTILITY | | CARCASE | | | | | | TEMP | EFFIC. | $INDEX | |
|---|---|---|---|---|---|---|---|---|---|---|---|---|---|---|---|---|---|---|---|---|---|
| | CE Dir | CE Dtrs | GL | BW | 200D | 400D | 600D | MCW | Milk | SS | DtC | CWT | EMA | Rib | Rump | RBY | IMF | Doc | NFI-F | SUP | MSA |
| EBV | +11.4 | +1.7 | -2.6 | +3.2 | +37 | +63 | +81 | +48 | +17 | **+3.6** | **-9.2** | +63 | **+6.4** | **+1.6** | **+3.0** | **+1.6** | +0.8 | **+41** | **-0.10** | **$212** | **$213** |
| Rank% | 30 | 75 | 25 | 40 | 40 | 40 | 55 | 85 | 60 | 8 | 1 | 30 | 15 | 20 | 8 | 20 | 55 | 10 | 15 | 7 | 5 |
| EXPECTED AVERAGE PROGENY VALUES - Wirruna Titus T167 x WNAS289 | | | | | | | | | | | | | | | | | | | | | |
| EBV | **+17.1** | **+11.4** | **-5.0** | **+1.0** | +38 | +68 | +86 | +46 | +18 | **+3.8** | **-8.3** | **+69** | **+8.3** | **+2.2** | **+3.7** | +1.1 | **+1.8** | **+45** | **-0.20** | **$240** | **$249** |
| Rank% | 9 | 20 | 5 | 10 | 40 | 25 | 45 | 85 | 60 | 6 | 2 | 20 | 2 | 6 | 4 | 40 | 15 | 4 | 5 | 1 | 1 |

Purchaser: _____ Price: _____

## Lot 30 WIRRUNA JESSIE S293 (P) WNAS293

Birth Date: 13-Aug-21

*KCF BENNETT 3008 M326*
NJW 73S M326 TRUST 100W
*NJW P606 72N DAYDREAM 73S*
*Sire:* **WIRRUNA QUEENSCLIFF Q027 (WNAQ027)**
*OTAPAWA SPARK 3060 (IMP)*
WIRRUNA HYACINTH K9
*WIRRUNA HYACINTH G256*

*WIRRUNA LEGS L108*
WIRRUNA NESTLE N382
*WIRRUNA UNDERTONE L71*
*Dam:* **WIRRUNA JESSIE Q523 (WNAQ523)**
*INJEMIRA REDFORD J084*
CHESTER JESSIE M031
*CHESTER JESSIE F35*

| CALF DETAILS | |
|---|---|
| NAT Calf due: | 24-Aug-26 |
| Joining Sire: | Wirruna Upper Class U322 |

| EYES L/R | Poll Gene |
|---|---|
| 100/100 | *Hetz* **Ph** |

☑ Panda-eyed female with exceptional length and natural topline, offering exceptional carcase traits with top 5% EMA & RBY EBVs

☑ Her unique maternal pedigree traces to the Chester dispersal and the influential Legs sire. Joined to Upper Class, creating an outstanding blend of phenotype and performance.

July 2026 GROUP BREEDPLAN EBV's

| | CALVING EASE | | | | GROWTH & MATERNAL | | | | | FERTILITY | | CARCASE | | | | | | TEMP | EFFIC. | $INDEX | |
|---|---|---|---|---|---|---|---|---|---|---|---|---|---|---|---|---|---|---|---|---|---|
| | CE Dir | CE Dtrs | GL | BW | 200D | 400D | 600D | MCW | Milk | SS | DtC | CWT | EMA | Rib | Rump | RBY | IMF | Doc | NFI-F | SUP | MSA |
| EBV | +3.6 | **+11.4** | -1.8 | +3.4 | +39 | **+72** | +95 | **+95** | +18 | +1.8 | -4.9 | **+76** | **+8.2** | +1.3 | +1.6 | **+2.2** | +0.5 | **+39** | +0.00 | $178 | $173 |
| Rank% | 60 | 20 | 35 | 45 | 30 | 15 | 25 | 9 | 55 | 75 | 30 | 6 | 2 | 30 | 40 | 5 | 70 | 15 | 30 | 30 | 30 |
| EXPECTED AVERAGE PROGENY VALUES - Wirruna Upper Class U322 x WNAS293 | | | | | | | | | | | | | | | | | | | | | |
| EBV | +7.5 | +7.1 | +0.8 | +2.8 | **+41** | **+74** | +97 | +71 | **+27** | +2.4 | -4.7 | **+77** | **+8.1** | **+1.8** | **+2.5** | **+1.7** | **+2.0** | +33 | +0.15 | **$206** | **$203** |
| Rank% | 45 | 45 | 85 | 35 | 20 | 15 | 25 | 45 | 6 | 50 | 35 | 5 | 2 | 20 | 20 | 20 | 6 | 40 | 80 | 9 | 9 |

Purchaser: _____ Price: _____

## Lot 31 WIRRUNA SIRIKIT S317 (P) WNAS317

Birth Date: 15-Aug-21

*ELITE 4110 E212*
YAVENVALE JUKE J022
*YAVENVALE CORISANDE G062*
*Sire:* **WIRRUNA QUINCY Q086 (WNAQ086)**
*EFBEEF FOREMOST U208 (IMP)*
WIRRUNA CLARA K76
*WIRRUNA CLARA F438*

*WIRRUNA HARTWIG H297*
WIRRUNA KALIMNA K326
*WIRRUNA CORA H303*
*Dam:* **WIRRUNA SIRIKIT P074 (WNAP074)**
*WIRRUNA KIPLING K359*
WIRRUNA SIRIKIT M363
*WIRRUNA SIRIKIT K71*

| CALF DETAILS | |
|---|---|
| NAT Calf due: | 03-Sep-26 |
| Joining Sire: | Wirruna Upper Class U322 |

| EYES L/R | Poll Gene |
|---|---|
| 100/100 | *Hetz* **Ph** |

☑ Attractive, long-bodied matron with exceptional substance, a tidy udder and outstanding carcase shape, built for productivity.

☑ Backed by the influential K76 donor family, descending from F438 who produced 11 natural calves in 11 years—a remarkable legacy of longevity and fertility.

July 2026 GROUP BREEDPLAN EBV's

| | CALVING EASE | | | | GROWTH & MATERNAL | | | | | FERTILITY | | CARCASE | | | | | | TEMP | EFFIC. | $INDEX | |
|---|---|---|---|---|---|---|---|---|---|---|---|---|---|---|---|---|---|---|---|---|---|
| | CE Dir | CE Dtrs | GL | BW | 200D | 400D | 600D | MCW | Milk | SS | DtC | CWT | EMA | Rib | Rump | RBY | IMF | Doc | NFI-F | SUP | MSA |
| EBV | +6.4 | +2.9 | -1.6 | +4.0 | **+46** | **+77** | **+104** | +80 | +21 | +2.4 | -4.1 | **+70** | +2.0 | +1.2 | +0.7 | -0.5 | **+2.5** | +19 | +0.20 | **$191** | $173 |
| Rank% | 50 | 70 | 40 | 55 | 6 | 6 | 10 | 30 | 30 | 50 | 45 | 15 | 95 | 35 | 70 | 99 | 2 | 85 | 80 | 20 | 30 |
| EXPECTED AVERAGE PROGENY VALUES - Wirruna Upper Class U322 x WNAS317 | | | | | | | | | | | | | | | | | | | | | |
| EBV | +8.9 | +2.8 | +0.9 | +3.1 | **+45** | **+76** | **+101** | +63 | **+29** | +2.7 | -4.3 | **+74** | +5.0 | **+1.7** | +2.1 | +0.3 | **+3.0** | +23 | +0.25 | **$213** | **$203** |
| Rank% | 40 | 70 | 85 | 40 | 8 | 7 | 15 | 60 | 4 | 40 | 40 | 8 | 40 | 20 | 30 | 80 | 1 | 75 | 95 | 7 | 9 |

Purchaser: _____ Price: _____

## Lot 32 WIRRUNA URSULA S365 (PP) WNAS365

Birth Date: 18-Aug-21

*NITHDALE JACKAL 090029*
ORARI GORGE MISCHIEF 120083
*NITHDALE LESLIE 090020*
*Sire:* **WIRRUNA PRIZE FIGHTER P041 (WNAP041)**
*MOUNT DIFFICULT CADBURY*
WIRRUNA LAST DAY J5
*CO-OP5 LAST DAY G26*

*STUDBROOK D'ARTAGNION V086*
OTAPAWA SPARK 3060 (IMP)
*OTAPAWA SPOT P30*
*Dam:* **WIRRUNA URSULA M301 (WNAM301)**
*SOUTH BUKALONG WALLACE 2*
WIRRUNA URSULA F25
*WIRRUNA URSULA D45*

| CALF DETAILS | |
|---|---|
| AI Calf due: | 07-Aug-26 |
| Joining Sire: | Colraine Washington |

| EYES L/R | Poll Gene |
|---|---|
| 100/100 | *Homz* **PP** |

☑ Soft-coated, feminine female with excellent pigmentation and attractive cosmetics, combining top 1% Gestation Length and top 5% Days to Calving.

☑ Her strong New Zealand pedigree is complemented by the Colraine Washington joining, producing an August calf with exceptional all-round breeding potential.

July 2026 GROUP BREEDPLAN EBV's

| | CALVING EASE | | | | GROWTH & MATERNAL | | | | | FERTILITY | | CARCASE | | | | | | TEMP | EFFIC. | $INDEX | |
|---|---|---|---|---|---|---|---|---|---|---|---|---|---|---|---|---|---|---|---|---|---|
| | CE Dir | CE Dtrs | GL | BW | 200D | 400D | 600D | MCW | Milk | SS | DtC | CWT | EMA | Rib | Rump | RBY | IMF | Doc | NFI-F | SUP | MSA |
| EBV | +10.7 | +9.8 | **-5.9** | +2.2 | +37 | +63 | +77 | +57 | +20 | +1.9 | **-6.6** | +64 | **+6.6** | +1.4 | **+2.7** | +1.2 | +1.0 | **+37** | **-0.30** | **$189** | **$193** |
| Rank% | 30 | 25 | 3 | 25 | 40 | 40 | 65 | 70 | 35 | 70 | 6 | 30 | 15 | 25 | 15 | 35 | 45 | 20 | 3 | 20 | 15 |
| EXPECTED AVERAGE PROGENY VALUES - Colraine Washington x WNAS365 | | | | | | | | | | | | | | | | | | | | | |
| EBV | **+16.7** | **+14.8** | **-4.7** | **+1.6** | +37 | +66 | +85 | +62 | **+23** | +2.6 | **-7.2** | **+69** | **+7.1** | **+1.7** | **+3.0** | +0.7 | **+1.9** | **+41** | **-0.20** | **$210** | **$211** |
| Rank% | 10 | 6 | 6 | 20 | 40 | 35 | 45 | 60 | 20 | 45 | 4 | 15 | 7 | 20 | 9 | 65 | 8 | 15 | 5 | 8 | 6 |

Purchaser: _____ Price: _____

LOT 31

LOT 32 and CALF W032

## Lot 33 WIRRUNA LAST DAY S382 (PP) WNAS382

Birth Date: 19-Aug-21

*WIRRUNA HARTWIG H297*
WIRRUNA KALIMNA K326
*WIRRUNA CORA H303*
*Sire:* **WIRRUNA PILOT P054 (WNAP054)**
*ALLENDALE ANZAC E114*
WIRRUNA CLARA M239
*WIRRUNA CLARA F438*

*OTAPAWA SPARK 3060 (IMP)*
TOBRUK LENNOX
*PINE HILL MARITANA A619*
*Dam:* **WIRRUNA LAST DAY P317 (WNAP317)**
*ARDO HUSTLER 4110 (IMP)*
WIRRUNA LAST DAY J7
*WIRRUNA LAST DAY D26*

| CALF DETAILS | |
|---|---|
| NAT Calf due: | 18-Sep-26 |
| Joining Sire: | Wirruna Vauxhall V527 |

| EYES L/R | Poll Gene |
|---|---|
| 100/100 | *Homz* PP |

☑ Well-balanced Pilot daughter with excellent eye pigmentation, quiet temperament and homozygous polled genetics, combining calving ease with early growth.

☑ Backed by an exceptional maternal pedigree featuring Spark, Hustler, A619 and D26. Joined to the high-performance Vauxhall, adding growth and carcase weight.

July 2026 GROUP BREEDPLAN EBV's

| | CALVING EASE | | | | GROWTH & MATERNAL | | | | | FERTILITY | | CARCASE | | | | | | TEMP | EFFIC. | $INDEX | |
|---|---|---|---|---|---|---|---|---|---|---|---|---|---|---|---|---|---|---|---|---|---|
| | CE Dir | CE Dtrs | GL | BW | 200D | 400D | 600D | MCW | Milk | SS | DtC | CWT | EMA | Rib | Rump | RBY | IMF | Doc | NFI-F | SUP | MSA |
| EBV | **+13.4** | +5.9 | **-5.2** | **+1.6** | **+42** | +64 | +87 | +50 | **+25** | **+3.5** | -2.6 | +64 | +1.9 | +1.2 | +1.7 | -0.2 | +0.8 | **+38** | +0.30 | $176 | $163 |
| Rank% | 20 | 50 | 4 | 20 | 15 | 35 | 40 | 80 | 10 | 10 | 75 | 30 | 99 | 35 | 40 | 95 | 55 | 20 | 95 | 30 | 35 |
| EXPECTED AVERAGE PROGENY VALUES - Wirruna Vauxhall V527 x WNAS382 | | | | | | | | | | | | | | | | | | | | | |
| EBV | **+13.6** | +8.2 | **-4.0** | +2.3 | **+48** | **+81** | **+107** | +77 | **+26** | +3.0 | -3.4 | **+82** | +4.5 | +0.9 | +1.3 | +0.7 | +1.3 | +36 | +0.25 | **$210** | **$196** |
| Rank% | 20 | 35 | 9 | 25 | 4 | 4 | 7 | 35 | 9 | 30 | 60 | 3 | 50 | 55 | 55 | 65 | 30 | 25 | 95 | 8 | 15 |

Purchaser: _____ Price: _____

## Lot 34 WIRRUNA DOREEN S384 (P) WNAS384

Birth Date: 20-Aug-21

*EFBEEF TFL U208 TESTED X651*
EFBEEF BR VALIDATED B413
*EFBEEF 4R THYRA Y865*
*Sire:* **WIRRUNA QUERIDO Q266 (WNAQ266)**
*WIRRUNA FLETCHER F214*
CO-OP5 URSULA J427
*WIRRUNA URSULA E278*

*ALLENDALE ANZAC E114*
WIRRUNA MATTY M288
*WIRRUNA CIRCLE H13*
*Dam:* **WIRRUNA DOREEN Q132 (WNAQ132)**
*ELITE X122 H2*
WIRRUNA DOREEN L43
*WIRRUNA DOREEN G327*

| CALF DETAILS | |
|---|---|
| NAT Calf due: | 29-Aug-26 |
| Joining Sire: | Wirruna Ultra U197 |

| EYES L/R | Poll Gene |
|---|---|
| 100/100 | *Hetz* Ph |

☑ Stylish, very feminine with excellent wedge shape, skin and hair type, complemented by outstanding udder attachment and teat structure.

☑ Joined to Ultra, combining top 10% early growth with low birth weight and bottom 10% Mature Cow Weight—the recipe for moderate cows raising heavy weaners.

July 2026 GROUP BREEDPLAN EBV's

| | CALVING EASE | | | | GROWTH & MATERNAL | | | | | FERTILITY | | CARCASE | | | | | | TEMP | EFFIC. | $INDEX | |
|---|---|---|---|---|---|---|---|---|---|---|---|---|---|---|---|---|---|---|---|---|---|
| | CE Dir | CE Dtrs | GL | BW | 200D | 400D | 600D | MCW | Milk | SS | DtC | CWT | EMA | Rib | Rump | RBY | IMF | Doc | NFI-F | SUP | MSA |
| EBV | **+16.8** | +10.0 | -2.5 | **+1.2** | +38 | +52 | +74 | +31 | +21 | +1.0 | **-6.1** | +59 | **+6.2** | +1.4 | +1.0 | +0.6 | **+3.4** | +32 | +0.30 | **$217** | **$218** |
| Rank% | 10 | 25 | 25 | 15 | 35 | 75 | 75 | 95 | 30 | 95 | 15 | 45 | 20 | 25 | 60 | 65 | 1 | 40 | 95 | 5 | 4 |
| EXPECTED AVERAGE PROGENY VALUES - Wirruna Ultra U197 x WNAS384 | | | | | | | | | | | | | | | | | | | | | |
| EBV | **+15.0** | **+12.6** | -2.1 | +2.0 | **+44** | +65 | +87 | +37 | **+25** | +2.2 | **-6.0** | **+67** | **+6.7** | +0.9 | +0.3 | +1.2 | **+2.8** | **+38** | +0.30 | **$235** | **$228** |
| Rank% | 15 | 15 | 35 | 20 | 15 | 35 | 40 | 95 | 10 | 55 | 15 | 20 | 15 | 55 | 85 | 40 | 1 | 20 | 95 | 2 | 2 |

Purchaser: _____ Price: _____

## Lot 35 WIRRUNA DOREEN S391 (P) WNAS391

Birth Date: 20-Aug-21

*KOANUI UNANIMOUS 0408*
KOANUI TECHNO 3062
*KOANUI BLUSH 6455*
*Sire:* **WIRRUNA QUAMBONE Q135 (WNAQ135)**
*WIRRUNA FLETCHER F214*
WIRRUNA LAST DAY H364
*WIRRUNA LAST DAY F14*

*WIRRUNA DAFFY D1*
WIRRUNA HERD IMPROVER H483
*WIRRUNA AMABEL D18*
*Dam:* **WIRRUNA DOREEN K333 (WNAK333)**
*SOUTH BUKALONG WALLACE 2*
WIRRUNA DOREEN E42
*WIRRUNA DOREEN C9*

| CALF DETAILS | |
|---|---|
| NAT Calf due: | 29-Aug-26 |
| Joining Sire: | Tobruk TopGun T17 |

| EYES L/R | Poll Gene |
|---|---|
| 100/100 | *Hetz* Ph |

☑ Attractive, proven female with a sleek dark coat, exceptional length and outstanding capacity, combining femininity with excellent balance.

☑ Joined to Tobruk TopGun T17, adding calving ease, an extended birth-to-growth spread and enhanced carcase performance to her late August calf.

July 2026 GROUP BREEDPLAN EBV's

| | CALVING EASE | | | | GROWTH & MATERNAL | | | | | FERTILITY | | CARCASE | | | | | | TEMP | EFFIC. | $INDEX | |
|---|---|---|---|---|---|---|---|---|---|---|---|---|---|---|---|---|---|---|---|---|---|
| | CE Dir | CE Dtrs | GL | BW | 200D | 400D | 600D | MCW | Milk | SS | DtC | CWT | EMA | Rib | Rump | RBY | IMF | Doc | NFI-F | SUP | MSA |
| EBV | -0.9 | +5.2 | **-2.8** | +5.7 | **+47** | +65 | +93 | +73 | +22 | +1.7 | -4.3 | +65 | +4.5 | +1.4 | +1.9 | +0.8 | **+2.0** | +26 | +0.40 | $169 | $159 |
| Rank% | 75 | 55 | 20 | 80 | 5 | 35 | 30 | 40 | 25 | 80 | 40 | 25 | 50 | 25 | 30 | 55 | 6 | 65 | 99 | 35 | 35 |
| EXPECTED AVERAGE PROGENY VALUES - Tobruk TopGun T17 x WNAS391 | | | | | | | | | | | | | | | | | | | | | |
| EBV | +5.9 | +8.5 | -2.8 | +4.1 | **+44** | +64 | +89 | +60 | +18 | +1.6 | -4.8 | **+73** | **+6.5** | +1.5 | +2.1 | +1.1 | **+2.5** | +23 | +0.40 | **$204** | **$203** |
| Rank% | 50 | 35 | 25 | 55 | 10 | 35 | 35 | 65 | 55 | 80 | 30 | 10 | 15 | 25 | 30 | 40 | 2 | 75 | 99 | 10 | 9 |

Purchaser: _____ Price: _____

LOT 35

LOT 37

## Lot 36 WIRRUNA GOLDEN VANITY S404 (PP) WNAS404

Birth Date: 22-Aug-21

*NITHDALE JACKAL 090029*
ORARI GORGE MISCHIEF 120083
*NITHDALE LESLIE 090020*
*Sire:* **WIRRUNA QUAY Q118 (WNAQ118)**
*ALLENDALE ANZAC E114*
WIRRUNA CIRCLE M395
*WIRRUNA CIRCLE H13*

*OTAPAWA SPARK 3060 (IMP)*
WIRRUNA KANE K18
*WIRRUNA GOLDEN VANITY G112*
*Dam:* **WIRRUNA GOLDEN VANITY M358 (WNAM358)**
*WIRRUNA GABU G134*
WIRRUNA GOLDEN VANITY J196
*WIRRUNA GOLDEN VANITY G173*

| CALF DETAILS | |
|---|---|
| NAT Calf due: | 14-Aug-26 |
| Joining Sire: | Tobruk TopGun T17 |

| EYES L/R | Poll Gene |
|---|---|
| 70/80 | *Homz* PP |

- Dark, wedge-shaped Mischief granddaughter from a proven stayer that produced six natural calves, reflecting exceptional fertility and longevity.
- Breed-leading fertility runs deep in this family. A full sister sells as Lot 454 and her daughter as Lot 330, highlighting the strength of this maternal line.

July 2026 GROUP BREEDPLAN EBV's

| | CALVING EASE | | | | GROWTH & MATERNAL | | | | | FERTILITY | | CARCASE | | | | | | TEMP | EFFIC. | $INDEX | |
|---|---|---|---|---|---|---|---|---|---|---|---|---|---|---|---|---|---|---|---|---|---|
| | CE Dir | CE Dtrs | GL | BW | 200D | 400D | 600D | MCW | Milk | SS | DtC | CWT | EMA | Rib | Rump | RBY | IMF | Doc | NFI-F | SUP | MSA |
| EBV | **+18.9** | **+14.6** | **-3.9** | **+0.1** | +26 | +48 | +61 | +35 | +19 | **+4.1** | **-9.0** | +51 | +3.5 | +1.5 | **+2.6** | +0.0 | **+1.7** | +30 | +0.10 | **$188** | **$192** |
| Rank% | 5 | 6 | 9 | 6 | 90 | 85 | 90 | 95 | 45 | 3 | 1 | 70 | 75 | 25 | 15 | 90 | 15 | 45 | 55 | 20 | 15 |
| EXPECTED AVERAGE PROGENY VALUES - Tobruk TopGun T17 x WNAS404 | | | | | | | | | | | | | | | | | | | | | |
| EBV | **+15.8** | **+13.2** | **-3.3** | **+1.3** | +34 | +56 | +73 | +41 | +17 | +2.8 | **-7.2** | +66 | **+6.0** | +1.5 | **+2.5** | +0.7 | **+2.4** | +25 | +0.25 | **$213** | **$220** |
| Rank% | 15 | 10 | 15 | 15 | 65 | 70 | 75 | 90 | 70 | 30 | 4 | 25 | 20 | 25 | 20 | 60 | 3 | 65 | 95 | 6 | 4 |

Purchaser: _____ Price: _____

## Lot 37 WIRRUNA AMABEL S421 (PP) WNAS421

Birth Date: 23-Aug-21

*EFBEEF TFL U208 TESTED X651*
EFBEEF BR VALIDATED B413
*EFBEEF 4R THYRA Y865*
*Sire:* **WIRRUNA QUERIDO Q266 (WNAQ266)**
*WIRRUNA FLETCHER F214*
CO-OP5 URSULA J427
*WIRRUNA URSULA E278*

*WIRRUNA LEGS L108*
WIRRUNA NARACOORTE N383
*WIRRUNA LAST DAY L8*
*Dam:* **WIRRUNA AMABEL Q300 (WNAQ300)**
*KCF BENNETT REVOLUTION X51*
WIRRUNA AMABEL N277
*WIRRUNA DIDO H45*

| CALF DETAILS | |
|---|---|
| NAT Calf due: | 14-Aug-26 |
| Joining Sire: | Tobruk TopGun T17 |

| EYES L/R | Poll Gene |
|---|---|
| 80/100 | *Homz* PP |

- Selected as a Donor Cow in 2024, exhibiting outstanding capacity & doing ability, backed by the proven performance pedigree of Validated, Fletcher and Revolution.
- Carrying a calf by Tobruk TopGun T17, with the resulting progeny projected to rank in the top 1% for both EMA and breed-leading IMF.

July 2026 GROUP BREEDPLAN EBV's

| | CALVING EASE | | | | GROWTH & MATERNAL | | | | | FERTILITY | | CARCASE | | | | | | TEMP | EFFIC. | $INDEX | |
|---|---|---|---|---|---|---|---|---|---|---|---|---|---|---|---|---|---|---|---|---|---|
| | CE Dir | CE Dtrs | GL | BW | 200D | 400D | 600D | MCW | Milk | SS | DtC | CWT | EMA | Rib | Rump | RBY | IMF | Doc | NFI-F | SUP | MSA |
| EBV | **+16.8** | +10.2 | +0.2 | **+0.4** | +36 | +59 | +82 | +28 | **+23** | +1.5 | **-6.6** | +63 | **+9.0** | **+3.1** | **+4.4** | -0.5 | **+4.4** | **+38** | +0.30 | **$247** | **$257** |
| Rank% | 10 | 25 | 75 | 8 | 45 | 55 | 55 | 99 | 20 | 85 | 6 | 30 | 1 | 1 | 1 | 99 | 0 | 20 | 95 | 1 | 1 |
| EXPECTED AVERAGE PROGENY VALUES - Tobruk TopGun T17 x WNAS421 | | | | | | | | | | | | | | | | | | | | | |
| EBV | **+14.7** | **+11.0** | -1.3 | **+1.5** | +39 | +61 | +84 | +38 | +19 | +1.5 | **-6.0** | **+72** | **+8.7** | **+2.3** | **+3.4** | +0.5 | **+3.7** | +29 | +0.35 | **$243** | **$252** |
| Rank% | 20 | 20 | 45 | 15 | 35 | 45 | 50 | 95 | 55 | 85 | 15 | 15 | 1 | 5 | 6 | 75 | 1 | 50 | 99 | 1 | 1 |

Purchaser: _____ Price: _____

## Lot 38 WIRRUNA FLORA S422 (P) WNAS422

Birth Date: 23-Aug-21

*ALLENDALE ANZAC E114*
WIRRUNA LEDGER L285
*WIRRUNA DOREEN G115*
*Sire:* **WIRRUNA QUOLL Q178 (WNAQ178)**
*WIRRUNA KIPLING K359*
WIRRUNA MABEL M186
*WIRRUNA MABEL K428*

*KCF BENNETT 3008 M326*
NJW 73S M326 TRUST 100W
*NJW P606 72N DAYDREAM 73S*
*Dam:* **WIRRUNA FLORA Q131 (WNAQ131)**
*ALLENDALE ANZAC E114*
WIRRUNA FLORA L260
*WIRRUNA FLORA H238*

| CALF DETAILS | |
|---|---|
| NAT Calf due: | 29-Aug-26 |
| Joining Sire: | Wirruna Voltage V288 |

| EYES L/R | Poll Gene |
|---|---|
| 100/100 | *Hetz* **Ph** |

☑ Moderate, well-balanced matron with sound structure, combining the proven Australian and US genetics of Anzac and Trust.

☑ Carrying a late August calf by retained sire Wirruna Voltage V288, selected for his outcross pedigree and exceptional performance.

July 2026 GROUP BREEDPLAN EBV's

| | CALVING EASE | | | | GROWTH & MATERNAL | | | | | FERTILITY | | CARCASE | | | | | | TEMP | EFFIC. | $INDEX | |
|---|---|---|---|---|---|---|---|---|---|---|---|---|---|---|---|---|---|---|---|---|---|
| | CE Dir | CE Dtrs | GL | BW | 200D | 400D | 600D | MCW | Milk | SS | DtC | CWT | EMA | Rib | Rump | RBY | IMF | Doc | NFI-F | SUP | MSA |
| EBV | +12.7 | **+11.7** | -1.6 | **+1.4** | +30 | +53 | +73 | +32 | +22 | **+3.8** | -4.0 | +50 | +3.9 | +1.3 | +1.4 | +0.4 | **+2.2** | +27 | +0.00 | **$196** | **$193** |
| Rank% | 25 | 20 | 40 | 15 | 80 | 75 | 75 | 95 | 25 | 6 | 45 | 70 | 65 | 30 | 50 | 75 | 4 | 60 | 30 | 15 | 15 |
| EXPECTED AVERAGE PROGENY VALUES - Wirruna Voltage V288 x WNAS422 | | | | | | | | | | | | | | | | | | | | | |
| EBV | +8.5 | +9.3 | **-3.3** | +2.7 | +39 | **+70** | +90 | +51 | +19 | **+4.4** | -4.4 | +66 | **+6.6** | +1.3 | +1.8 | +1.3 | **+1.8** | +31 | -0.05 | **$217** | **$216** |
| Rank% | 40 | 30 | 15 | 30 | 35 | 20 | 35 | 80 | 45 | 2 | 40 | 25 | 15 | 35 | 40 | 30 | 9 | 45 | 30 | 5 | 4 |

Purchaser: _____ Price: _____

## Lot 39 WIRRUNA PETULA S436 (PP) WNAS436

Birth Date: 23-Aug-21

*ALLENDALE ANZAC E114*
WIRRUNA LEDGER L285
*WIRRUNA DOREEN G115*
*Sire:* **WIRRUNA QUOLL Q178 (WNAQ178)**
*WIRRUNA KIPLING K359*
WIRRUNA MABEL M186
*WIRRUNA MABEL K428*

*WIRRUNA FORT F382*
WIRRUNA NOVELTY N191
*WIRRUNA LAST DAY K210*
*Dam:* **WIRRUNA PETULA Q318 (WNAQ318)**
*WIRRUNA KILLARA K106*
WIRRUNA PETULA N439
*WIRRUNA PETULA J288*

| CALF DETAILS | |
|---|---|
| NAT Calf due: | 09-Aug-26 |
| Joining Sire: | Tobruk TopGun T17 |

| EYES L/R | Poll Gene |
|---|---|
| 100/100 | *Homz* **PP** |

☑ Upstanding, dark-coated female with panda-eye pigmentation and homozygous polled genetics, combining style with outstanding commercial appeal.

☑ Backed by generations of proven Wirruna breeding. Carrying an early August homozygous polled calf by Tobruk TopGun T17, projected to rank in the top 10% for both $Indexes.

July 2026 GROUP BREEDPLAN EBV's

| | CALVING EASE | | | | GROWTH & MATERNAL | | | | | FERTILITY | | CARCASE | | | | | | TEMP | EFFIC. | $INDEX | |
|---|---|---|---|---|---|---|---|---|---|---|---|---|---|---|---|---|---|---|---|---|---|
| | CE Dir | CE Dtrs | GL | BW | 200D | 400D | 600D | MCW | Milk | SS | DtC | CWT | EMA | Rib | Rump | RBY | IMF | Doc | NFI-F | SUP | MSA |
| EBV | +2.4 | +8.8 | -2.5 | +5.2 | +36 | +54 | +76 | +47 | **+23** | +1.7 | -5.1 | +54 | **+6.3** | **+1.9** | +2.2 | **+2.0** | +0.8 | +25 | +0.20 | $173 | $166 |
| Rank% | 65 | 35 | 25 | 75 | 45 | 70 | 70 | 85 | 20 | 80 | 25 | 60 | 15 | 15 | 25 | 7 | 55 | 65 | 80 | 35 | 35 |
| EXPECTED AVERAGE PROGENY VALUES - Tobruk TopGun T17 x WNAS436 | | | | | | | | | | | | | | | | | | | | | |
| EBV | +7.5 | +10.3 | -2.6 | +3.9 | +39 | +59 | +81 | +47 | +19 | +1.6 | -5.2 | **+67** | **+7.4** | **+1.7** | +2.3 | **+1.7** | **+1.9** | +23 | +0.30 | **$206** | **$207** |
| Rank% | 45 | 25 | 25 | 50 | 35 | 60 | 60 | 85 | 55 | 80 | 25 | 20 | 6 | 20 | 25 | 15 | 8 | 75 | 99 | 9 | 8 |

Purchaser: _____ Price: _____

LOT 38

TOBRUK TOPGUN T17

## Lot 40 WIRRUNA VICTORIA S443 (P) WNAS443

Birth Date: 24-Aug-21

*ALLENDALE ANZAC E114*
WIRRUNA MATTY M288
*WIRRUNA CIRCLE H13*
*Sire:* **WIRRUNA QUAMBY Q090 (WNAQ090)**
*WIRRUNA DAFFY D1*
WIRRUNA VICTORIA G7
*WIRRUNA VICTORIA E112*

*EFBEEF TFL U208 TESTED X651*
EFBEEF BR VALIDATED B413
*EFBEEF 4R THYRA Y865*
*Dam:* **WIRRUNA VICTORIA Q109 (WNAQ109)**
*WIRRUNA VICKERY (S)*
WIRRUNA VICTORIA G204 (H)
*SOUTH BUKALONG VICTORIA 225*

| CALF DETAILS | |
|---|---|
| AI Calf due: | 07-Aug-26 |
| Joining Sire: | Colraine Washington |

| EYES L/R | Poll Gene |
|---|---|
| 100/100 | *Hetz* **Ph** |

☑ Beautifully bodied Quamby Q90 daughter with exceptional udder quality, softness and outstanding capacity, reflecting the consistency of this proven sire line.

☑ Phenotype meets performance in her joining to Colraine Washington, combining two outstanding individuals in a balanced outcross mating.

July 2026 GROUP BREEDPLAN EBV's

| | CALVING EASE | | | | GROWTH & MATERNAL | | | | | FERTILITY | | CARCASE | | | | | | TEMP | EFFIC. | $INDEX | |
|---|---|---|---|---|---|---|---|---|---|---|---|---|---|---|---|---|---|---|---|---|---|
| | CE Dir | CE Dtrs | GL | BW | 200D | 400D | 600D | MCW | Milk | SS | DtC | CWT | EMA | Rib | Rump | RBY | IMF | Doc | NFI-F | SUP | MSA |
| EBV | +10.7 | +5.2 | **-3.2** | +5.5 | **+49** | **+73** | **+100** | +75 | **+24** | **+3.3** | **-8.1** | +65 | +4.8 | +0.7 | +1.1 | +1.3 | **+1.7** | +30 | +0.30 | **$213** | **$200** |
| Rank% | 30 | 55 | 15 | 80 | 3 | 15 | 15 | 40 | 15 | 15 | 2 | 25 | 45 | 60 | 60 | 30 | 15 | 45 | 95 | 6 | 10 |
| EXPECTED AVERAGE PROGENY VALUES - Colraine Washington x WNAS443 | | | | | | | | | | | | | | | | | | | | | |
| EBV | **+16.7** | **+12.5** | **-3.3** | +3.3 | **+43** | **+71** | +97 | +71 | **+25** | **+3.3** | **-7.9** | **+70** | **+6.2** | +1.3 | +2.2 | +0.7 | **+2.3** | **+37** | +0.10 | **$222** | **$214** |
| Rank% | 10 | 15 | 15 | 40 | 15 | 20 | 25 | 45 | 10 | 20 | 2 | 15 | 20 | 35 | 25 | 60 | 4 | 20 | 55 | 4 | 5 |

Purchaser: _____ Price: _____

## Lot 41 WIRRUNA MADAM S454 (P) WNAS454

Birth Date: 24-Aug-21

*ALLENDALE ANZAC E114*
WIRRUNA LEDGER L285
*WIRRUNA DOREEN G115*
*Sire:* **WIRRUNA QUOLL Q178 (WNAQ178)**
*WIRRUNA KIPLING K359*
WIRRUNA MABEL M186
*WIRRUNA MABEL K428*

*ALLENDALE ANZAC E114*
WIRRUNA NORTHGATE N489
*WIRRUNA VICTORIA J302*
*Dam:* **WIRRUNA MADAM Q464 (WNAQ464)**
*MOUNT DIFFICULT CADBURY*
WIRRUNA MADAM M055
*WIRRUNA MADAM J411*

| CALF DETAILS | |
|---|---|
| NAT Calf due: | 14-Aug-26 |
| Joining Sire: | Tobruk TopGun T17 |

| EYES L/R | Poll Gene |
|---|---|
| 95/80 | *Hetz* **Ph** |

☑ Shapely proven breeder with an exceptional udder, combining outstanding milk, fertility and carcase merit from a pedigree featuring a double cross of the influential Anzac sire.

☑ Joined to Tobruk TopGun T17, complementing her maternal strengths with added calving ease and marbling while reinforcing outstanding carcase performance.

July 2026 GROUP BREEDPLAN EBV's

| | CALVING EASE | | | | GROWTH & MATERNAL | | | | | FERTILITY | | CARCASE | | | | | | TEMP | EFFIC. | $INDEX | |
|---|---|---|---|---|---|---|---|---|---|---|---|---|---|---|---|---|---|---|---|---|---|
| | CE Dir | CE Dtrs | GL | BW | 200D | 400D | 600D | MCW | Milk | SS | DtC | CWT | EMA | Rib | Rump | RBY | IMF | Doc | NFI-F | SUP | MSA |
| EBV | -4.9 | +2.7 | -2.6 | +5.5 | **+46** | **+72** | **+100** | +77 | **+29** | **+4.3** | -5.3 | **+70** | **+8.3** | +1.3 | +2.0 | **+2.2** | +1.0 | **+46** | **-0.10** | $171 | $157 |
| Rank% | 85 | 70 | 25 | 80 | 6 | 15 | 15 | 35 | 3 | 2 | 25 | 15 | 2 | 30 | 30 | 5 | 45 | 3 | 15 | 35 | 40 |
| EXPECTED AVERAGE PROGENY VALUES - Tobruk TopGun T17 x WNAS454 | | | | | | | | | | | | | | | | | | | | | |
| EBV | +3.9 | +7.2 | -2.7 | +4.0 | **+44** | +68 | +93 | +62 | +22 | +2.9 | -5.3 | **+75** | **+8.4** | +1.4 | +2.2 | **+1.8** | **+2.0** | +33 | +0.15 | **$205** | **$202** |
| Rank% | 60 | 45 | 25 | 55 | 15 | 25 | 30 | 60 | 30 | 30 | 25 | 7 | 2 | 25 | 25 | 15 | 6 | 35 | 80 | 10 | 9 |

Purchaser: _____ Price: _____

## Lot 42 WIRRUNA CLARA S476 (PP) WNAS476

Birth Date: 26-Aug-21

*ELITE 4110 E212*
YAVENVALE JUKE J022
*YAVENVALE CORISANDE G062*
*Sire:* **WIRRUNA QUINCY Q086 (WNAQ086)**
*EFBEEF FOREMOST U208 (IMP)*
WIRRUNA CLARA K76
*WIRRUNA CLARA F438*

*WIRRUNA KEITH K169*
WIRRUNA MONOPOLY M417
*WIRRUNA VICTORIA J199*
*Dam:* **WIRRUNA CLARA P524 (WNAP524)**
*WIRRUNA JACKAROO J35*
WIRRUNA CLARA M402
*WIRRUNA CLARA H137*

| CALF DETAILS | |
|---|---|
| NAT Calf due: | 09-Aug-26 |
| Joining Sire: | Wirruna Voltage V288 |

| EYES L/R | Poll Gene |
|---|---|
| 95/100 | *Homz* **PP** |

☑ Long, sleek-coated Juke grand-daughter with excellent style and balance, offering a versatile genetic package that's easy to mate.

☑ Carrying a guaranteed homozygous polled calf by retained sire Wirruna Voltage, combining top 10% Growth, Fertility, Carcase Weight and Muscle with top 5% Retail Beef Yield.

July 2026 GROUP BREEDPLAN EBV's

| | CALVING EASE | | | | GROWTH & MATERNAL | | | | | FERTILITY | | CARCASE | | | | | | TEMP | EFFIC. | $INDEX | |
|---|---|---|---|---|---|---|---|---|---|---|---|---|---|---|---|---|---|---|---|---|---|
| | CE Dir | CE Dtrs | GL | BW | 200D | 400D | 600D | MCW | Milk | SS | DtC | CWT | EMA | Rib | Rump | RBY | IMF | Doc | NFI-F | SUP | MSA |
| EBV | +9.8 | +8.3 | -0.5 | +3.9 | **+42** | +66 | +91 | +70 | **+25** | +2.2 | -2.9 | +65 | +5.3 | -0.6 | -0.5 | **+2.3** | +1.1 | +24 | +0.10 | $180 | $167 |
| Rank% | 35 | 35 | 60 | 55 | 15 | 30 | 35 | 45 | 10 | 55 | 70 | 25 | 30 | 95 | 95 | 4 | 40 | 70 | 55 | 25 | 30 |
| EXPECTED AVERAGE PROGENY VALUES - Wirruna Voltage V288 x WNAS476 | | | | | | | | | | | | | | | | | | | | | |
| EBV | +7.0 | +7.6 | -2.8 | +3.9 | **+45** | **+77** | **+99** | +70 | +21 | **+3.6** | -3.9 | **+74** | **+7.3** | +0.3 | +0.8 | **+2.3** | +1.3 | +29 | +0.00 | **$209** | **$203** |
| Rank% | 45 | 40 | 25 | 55 | 8 | 7 | 20 | 50 | 35 | 9 | 50 | 9 | 6 | 75 | 65 | 5 | 35 | 50 | 30 | 8 | 9 |

Purchaser: _____ Price: _____

## Lot 43 WIRRUNA NADIA S483 (PP) WNAS483

Birth Date: 27-Aug-21

*KOANUI UNANIMOUS 0408*
KOANUI TECHNO 3062
*KOANUI BLUSH 6455*
*Sire:* **WIRRUNA QUAMBONE Q135 (WNAQ135)**
*WIRRUNA FLETCHER F214*
WIRRUNA LAST DAY H364
*WIRRUNA LAST DAY F14*

*STUDBROOK D'ARTAGNION V086*
OTAPAWA SPARK 3060 (IMP)
*OTAPAWA SPOT P30*
*Dam:* **WIRRUNA NADIA L426 (WNAL426)**
*SOUTH BUKALONG WALLACE 2*
WIRRUNA NADIA F44
*MOUNT DIFFICULT NADIA C85*

| CALF DETAILS | |
|---|---|
| NAT Calf due: | 18-Sep-26 |
| Joining Sire: | Wirruna Vauxhall V527 |

| EYES L/R | Poll Gene |
|---|---|
| 100/100 | *Homz* PP |

☑ A true front-paddock female, combining femininity, substance and exceptional presence in a dark, sleek-coated Quambone daughter.

☑ Joined to the outstanding Vauxhall, blending elite phenotype, exceptional performance and homozygous polled genetics in a truly exciting mating.

July 2026 GROUP BREEDPLAN EBV's

| | CALVING EASE | | | | GROWTH & MATERNAL | | | | | FERTILITY | | CARCASE | | | | | | TEMP | EFFIC. | $INDEX | |
|---|---|---|---|---|---|---|---|---|---|---|---|---|---|---|---|---|---|---|---|---|---|
| | CE Dir | CE Dtrs | GL | BW | 200D | 400D | 600D | MCW | Milk | SS | DtC | CWT | EMA | Rib | Rump | RBY | IMF | Doc | NFI-F | SUP | MSA |
| EBV | +8.7 | +5.4 | **-2.9** | +2.6 | +34 | +56 | +79 | +53 | +22 | +0.7 | -4.4 | +58 | +5.8 | **+2.2** | **+2.4** | +1.0 | **+2.0** | +27 | +0.20 | $182 | $179 |
| Rank% | 40 | 55 | 20 | 30 | 55 | 65 | 60 | 75 | 25 | 99 | 40 | 45 | 25 | 6 | 20 | 45 | 6 | 60 | 80 | 25 | 25 |
| EXPECTED AVERAGE PROGENY VALUES - Wirruna Vauxhall V527 x WNAS483 | | | | | | | | | | | | | | | | | | | | | |
| EBV | +11.3 | +8.0 | **-2.9** | +2.8 | **+44** | **+77** | **+103** | +78 | **+24** | +1.6 | -4.3 | **+79** | **+6.5** | +1.4 | +1.6 | +1.3 | **+1.9** | +31 | +0.20 | **$213** | **$204** |
| Rank% | 30 | 40 | 20 | 35 | 15 | 6 | 15 | 35 | 15 | 85 | 40 | 4 | 15 | 30 | 40 | 35 | 8 | 45 | 80 | 7 | 9 |

Purchaser: _____ Price: _____

## Lot 44 WIRRUNA LAST DAY S493 (PP) WNAS493

Birth Date: 28-Aug-21

*EFBEEF TFL U208 TESTED X651*
EFBEEF BR VALIDATED B413
*EFBEEF 4R THYRA Y865*
*Sire:* **WIRRUNA QUERIDO Q266 (WNAQ266)**
*WIRRUNA FLETCHER F214*
CO-OP5 URSULA J427
*WIRRUNA URSULA E278*

*WIRRUNA HARTWIG H297*
WIRRUNA KALIMNA K326
*WIRRUNA CORA H303*
*Dam:* **WIRRUNA LAST DAY Q032 (WNAQ032)**
*ALLENDALE ANZAC E114*
WIRRUNA LAST DAY N178
*WIRRUNA LAST DAY H333*

| CALF DETAILS | |
|---|---|
| AI Calf due: | 07-Aug-26 |
| Joining Sire: | Wirruna Union Jack U151 |

| EYES L/R | Poll Gene |
|---|---|
| 90/80 | *Homz* PP |

☑ Beautifully balanced female with excellent shoulder set, front-end extension and exceptional body length, offering style and functionality in equal measure.

☑ Carrying a guaranteed homozygous polled calf by Union Jack, with a balanced genetic profile ranking in the top 1% for both $Indexes.

July 2026 GROUP BREEDPLAN EBV's

| | CALVING EASE | | | | GROWTH & MATERNAL | | | | | FERTILITY | | CARCASE | | | | | | TEMP | EFFIC. | $INDEX | |
|---|---|---|---|---|---|---|---|---|---|---|---|---|---|---|---|---|---|---|---|---|---|
| | CE Dir | CE Dtrs | GL | BW | 200D | 400D | 600D | MCW | Milk | SS | DtC | CWT | EMA | Rib | Rump | RBY | IMF | Doc | NFI-F | SUP | MSA |
| EBV | +12.3 | +8.4 | -0.1 | **+0.2** | +30 | +51 | +63 | +1 | **+25** | +3.0 | -5.1 | +47 | **+6.8** | **+2.4** | **+3.2** | +0.3 | **+2.8** | +22 | +0.40 | **$214** | **$222** |
| Rank% | 25 | 35 | 70 | 6 | 80 | 80 | 90 | 100 | 10 | 25 | 25 | 80 | 9 | 4 | 6 | 80 | 1 | 75 | 99 | 6 | 3 |
| EXPECTED AVERAGE PROGENY VALUES - Wirruna Union Jack U151 x WNAS493 | | | | | | | | | | | | | | | | | | | | | |
| EBV | **+16.5** | **+11.5** | -2.0 | **+0.4** | +35 | +66 | +86 | +38 | +22 | +3.0 | **-6.8** | **+69** | **+6.9** | **+2.3** | **+3.7** | +0.6 | **+2.3** | +33 | +0.25 | **$240** | **$245** |
| Rank% | 15 | 20 | 35 | 7 | 50 | 35 | 45 | 95 | 30 | 30 | 6 | 15 | 8 | 6 | 4 | 65 | 3 | 35 | 95 | 1 | 1 |

Purchaser: _____ Price: _____

LOT 44

WIRRUNA QUERIDO Q266

## Lot 45 WIRRUNA LAST DAY S499 (PP) WNAS499

Birth Date: 29-Aug-21

*ELITE 4110 E212*
YAVENVALE JUKE J022
*YAVENVALE CORISANDE G062*
*Sire:* **WIRRUNA QUINCY Q086 (WNAQ086)**
*EFBEEF FOREMOST U208 (IMP)*
WIRRUNA CLARA K76
*WIRRUNA CLARA F438*

*MOUNT DIFFICULT CADBURY*
WIRRUNA MEARS M032
*WIRRUNA FLORA J190*
*Dam:* **WIRRUNA LAST DAY P297 (WNAP297)**
*WIRRUNA KALINGA K207*
WIRRUNA LAST DAY M540
*WIRRUNA LAST DAY H392*

| CALF DETAILS | |
|---|---|
| NAT Calf due: | 18-Sep-26 |
| Joining Sire: | Wirruna Umpire U036 |

| EYES L/R | Poll Gene |
|---|---|
| 100/100 | *Homz* PP |

☑ Attractive Duke granddaughter with excellent front-end structure and desirable cosmetics, combining femininity with outstanding structural balance.

☑ Joined to Wirruna Umpire U036, adding calving ease and elite carcase performance to an already balanced genetic package.

July 2026 GROUP BREEDPLAN EBV's

| | CALVING EASE | | | | GROWTH & MATERNAL | | | | | FERTILITY | | CARCASE | | | | | | TEMP | EFFIC. | $INDEX | |
|---|---|---|---|---|---|---|---|---|---|---|---|---|---|---|---|---|---|---|---|---|---|
| | CE Dir | CE Dtrs | GL | BW | 200D | 400D | 600D | MCW | Milk | SS | DtC | CWT | EMA | Rib | Rump | RBY | IMF | Doc | NFI-F | SUP | MSA |
| EBV | -6.4 | +1.3 | -0.2 | +4.7 | +40 | **+69** | +91 | **+92** | +22 | +2.7 | **-5.7** | +61 | +4.1 | +0.8 | +1.0 | -0.1 | **+1.9** | +32 | +0.20 | $128 | $110 |
| Rank% | 90 | 80 | 70 | 65 | 25 | 20 | 35 | 15 | 25 | 35 | 15 | 35 | 60 | 55 | 60 | 90 | 8 | 40 | 80 | 75 | 75 |
| EXPECTED AVERAGE PROGENY VALUES - Wirruna Umpire U036 x WNAS499 | | | | | | | | | | | | | | | | | | | | | |
| EBV | +1.4 | +5.0 | -2.5 | +3.8 | **+43** | **+77** | **+101** | **+89** | +21 | +2.8 | **-5.8** | **+76** | **+6.9** | +1.0 | +1.4 | +1.2 | **+2.3** | **+39** | +0.15 | **$189** | $181 |
| Rank% | 70 | 55 | 25 | 50 | 15 | 6 | 15 | 20 | 35 | 30 | 15 | 6 | 9 | 45 | 50 | 40 | 4 | 20 | 80 | 20 | 25 |

Purchaser: _____ Price: _____

## Lot 46 WIRRUNA DOREEN S507 (P) WNAS507

Birth Date: 30-Aug-21

*KCF BENNETT 3008 M326*
NJW 73S M326 TRUST 100W
*NJW P606 72N DAYDREAM 73S*
*Sire:* **WIRRUNA QUEENSCLIFF Q027 (WNAQ027)**
*OTAPAWA SPARK 3060 (IMP)*
WIRRUNA HYACINTH K9
*WIRRUNA HYACINTH G256*

*WIRRUNA HARTWIG H297*
WIRRUNA KALIMNA K326
*WIRRUNA CORA H303*
*Dam:* **WIRRUNA DOREEN Q077 (WNAQ077)**
*WIRRUNA KATNOOK K74*
WIRRUNA DOREEN N093
*WIRRUNA DOREEN K307*

| CALF DETAILS | |
|---|---|
| AI Calf due: | 07-Aug-26 |
| Joining Sire: | Birdwell New Standard |

| EYES L/R | Poll Gene |
|---|---|
| 100/100 | *Hetz* Ph |

☑ Powerfully built Trust granddaughter with exceptional substance, bone and panda-eye pigmentation, combining top 5% Milk and top 5% Retail Beef Yield.

☑ Carrying an early August calf by Birdwell New Standard, projected to rank top 1% EMA, top 5% Carcase Weight and Marbling, and top 10% Retail Beef Yield.

July 2026 GROUP BREEDPLAN EBV's

| | CALVING EASE | | | | GROWTH & MATERNAL | | | | | FERTILITY | | CARCASE | | | | | | TEMP | EFFIC. | $INDEX | |
|---|---|---|---|---|---|---|---|---|---|---|---|---|---|---|---|---|---|---|---|---|---|
| | CE Dir | CE Dtrs | GL | BW | 200D | 400D | 600D | MCW | Milk | SS | DtC | CWT | EMA | Rib | Rump | RBY | IMF | Doc | NFI-F | SUP | MSA |
| EBV | +2.5 | +6.9 | -2.4 | +4.3 | **+51** | **+81** | **+113** | +79 | **+29** | **+3.8** | -4.5 | **+78** | **+6.4** | +0.5 | -0.2 | **+2.4** | +1.0 | +23 | +0.30 | **$212** | **$191** |
| Rank% | 65 | 45 | 25 | 60 | 2 | 4 | 4 | 30 | 3 | 6 | 35 | 4 | 15 | 65 | 90 | 3 | 45 | 75 | 95 | 7 | 15 |
| EXPECTED AVERAGE PROGENY VALUES - Birdwell New Standard x WNAS507 | | | | | | | | | | | | | | | | | | | | | |
| EBV | **+13.7** | **+10.9** | -1.4 | +1.8 | **+46** | **+75** | **+101** | +48 | **+30** | **+3.6** | -4.8 | **+79** | **+9.8** | **+1.7** | +1.9 | **+2.1** | **+2.2** | +34 | +0.30 | **$241** | **$238** |
| Rank% | 20 | 20 | 45 | 20 | 7 | 8 | 15 | 85 | 2 | 9 | 30 | 4 | 1 | 20 | 30 | 6 | 5 | 35 | 95 | 1 | 1 |

Purchaser: _____ Price: _____

## Lot 47 WIRRUNA MIRANDA S534 (PP) WNAS534

Birth Date: 06-Sep-21

*LIMEHILLS STAMPER 140064*
LIMEHILLS STARTER 160062
*LIMEHILLS BEAUTY 140225*
*Sire:* **WIRRUNA QUEENSLANDER Q141 (WNAQ141)**
*WIRRUNA FORT F382*
WIRRUNA GOLDEN VANITY H208
*WIRRUNA GOLDEN VANITY F422*

*WIRRUNA FLETCHER F214*
WIRRUNA MOLONG M010
*WIRRUNA CORA D9*
*Dam:* **WIRRUNA MIRANDA P399 (WNAP399)**
*WIRRUNA JUSTIN J13*
WIRRUNA MIRANDA M213
*WIRRUNA MIRANDA J297*

| CALF DETAILS | |
|---|---|
| NAT Calf due: | 08-Sep-26 |
| Joining Sire: | Wirruna Upper Class U322 |

| EYES L/R | Poll Gene |
|---|---|
| 100/100 | *Homz* PP |

☑ Moderate, easy-doing female with desirable markings and a quiet temperament, backed by a pedigree rich in proven female-makers including Fort, Fletcher, Molong and Justin.

☑ Joined to Wirruna Upper Class U322, adding style, growth and milk while lifting Marbling to the top 1% in an exciting breeding package.

July 2026 GROUP BREEDPLAN EBV's

| | CALVING EASE | | | | GROWTH & MATERNAL | | | | | FERTILITY | | CARCASE | | | | | | TEMP | EFFIC. | $INDEX | |
|---|---|---|---|---|---|---|---|---|---|---|---|---|---|---|---|---|---|---|---|---|---|
| | CE Dir | CE Dtrs | GL | BW | 200D | 400D | 600D | MCW | Milk | SS | DtC | CWT | EMA | Rib | Rump | RBY | IMF | Doc | NFI-F | SUP | MSA |
| EBV | +4.6 | **+16.7** | -1.6 | +3.2 | +31 | +53 | +65 | +40 | +11 | +2.2 | **-5.4** | +50 | **+6.4** | +1.3 | +1.6 | +0.7 | **+2.1** | +25 | +0.00 | $183 | **$188** |
| Rank% | 55 | 2 | 40 | 40 | 75 | 75 | 85 | 90 | 95 | 55 | 20 | 70 | 15 | 30 | 40 | 60 | 5 | 65 | 30 | 25 | 20 |
| EXPECTED AVERAGE PROGENY VALUES - Wirruna Upper Class U322 x WNAS534 | | | | | | | | | | | | | | | | | | | | | |
| EBV | +8.0 | +9.7 | +0.9 | +2.7 | +37 | +64 | +82 | +43 | **+24** | +2.6 | -5.0 | +64 | **+7.2** | **+1.8** | **+2.5** | +0.9 | **+2.8** | +26 | +0.15 | **$209** | **$211** |
| Rank% | 45 | 30 | 85 | 30 | 40 | 35 | 55 | 90 | 20 | 45 | 30 | 30 | 6 | 20 | 20 | 50 | 1 | 65 | 80 | 8 | 6 |

Purchaser: _____ Price: _____

LOT 47

LOT 49 and CALF W268

## Lot 48 WIRRUNA LORNA S542 (PP) WNAS542

Birth Date: 06-Sep-21

*WIRRUNA HARTWIG H297*
WIRRUNA KALIMNA K326
*WIRRUNA CORA H303*
*Sire:* **WIRRUNA PROMISE P239 (WNAP239)**
*WIRRUNA HERNANDO H47*
WIRRUNA CIRCLE M183
*WIRRUNA CIRCLE K95*

*SOUTH BUKALONG WALLACE 2*
WIRRUNA FORT F382
*MOUNT DIFFICULT LORNA B123*
*Dam:* **WIRRUNA LORNA N222 (WNAN222)**
*MATARIKI HOLY-SMOKE*
WIRRUNA LORNA K12
*WIRRUNA LORNA H232*

| CALF DETAILS | |
|---|---|
| AI Calf due: | 07-Aug-26 |
| Joining Sire: | Colraine Washington |

| EYES L/R | Poll Gene |
|---|---|
| 100/100 | *Homz* PP |

☑ A front-paddock Promise daughter with exceptional style, body and athleticism, combining a dark, sleek coat with the consistency this proven sire is renowned for.

☑ Carrying a guaranteed homozygous polled calf by the exciting outcross sire Colraine Washington, offering an exceptionally balanced genetic package for an early August arrival.

July 2026 GROUP BREEDPLAN EBV's

| | CALVING EASE | | | | GROWTH & MATERNAL | | | | | FERTILITY | | CARCASE | | | | | | TEMP | EFFIC. | $INDEX | |
|---|---|---|---|---|---|---|---|---|---|---|---|---|---|---|---|---|---|---|---|---|---|
| | CE Dir | CE Dtrs | GL | BW | 200D | 400D | 600D | MCW | Milk | SS | DtC | CWT | EMA | Rib | Rump | RBY | IMF | Doc | NFI-F | SUP | MSA |
| EBV | +1.6 | +2.4 | -3.0 | +4.5 | +43 | +71 | +99 | +65 | +17 | +5.2 | -5.9 | +70 | +5.8 | +0.3 | +0.4 | +2.0 | +1.2 | +44 | +0.40 | $207 | $194 |
| Rank% | 65 | 70 | 20 | 65 | 15 | 15 | 20 | 55 | 60 | 1 | 15 | 15 | 25 | 75 | 80 | 7 | 35 | 5 | 99 | 9 | 15 |
| EXPECTED AVERAGE PROGENY VALUES - Colraine Washington x WNAS542 | | | | | | | | | | | | | | | | | | | | | |
| EBV | +12.1 | +11.1 | -3.2 | +2.8 | +40 | +70 | +96 | +66 | +22 | +4.2 | -6.8 | +72 | +6.7 | +1.1 | +1.8 | +1.1 | +2.0 | +44 | +0.15 | $219 | $211 |
| Rank% | 25 | 20 | 15 | 35 | 25 | 20 | 25 | 55 | 30 | 3 | 6 | 10 | 15 | 45 | 35 | 45 | 6 | 5 | 80 | 5 | 6 |

Purchaser: _____ Price: _____

## Lot 49 WIRRUNA LAST DAY S585 (PP) WNAS585

Birth Date: 18-Sep-21

*WIRRUNA HARTWIG H297*
WIRRUNA KALIMNA K326
*WIRRUNA CORA H303*
*Sire:* **WIRRUNA PROMISE P239 (WNAP239)**
*WIRRUNA HERNANDO H47*
WIRRUNA CIRCLE M183
*WIRRUNA CIRCLE K95*

*MOUNT DIFFICULT CADBURY*
WIRRUNA JACK J12
*WIRRUNA LAST DAY G63*
*Dam:* **WIRRUNA LAST DAY L410 (WNAL410)**
*WIRRUNA FLETCHER F214*
WIRRUNA LAST DAY H364
*WIRRUNA LAST DAY F14*

| CALF DETAILS | |
|---|---|
| AI Calf due: | 07-Aug-26 |
| Joining Sire: | Birdwell New Standard |

| EYES L/R | Poll Gene |
|---|---|
| 100/100 | *Homz* PP |

☑ Great-bodied matron with exceptional natural carcase shape, from the renowned Last Day cow family. Donor dam L410 was one of the standout females of the 2015 drop.

☑ An exceptional mating combining top 1% Calving Ease Direct, Birth Weight, Muscle and Marbling, delivering elite projected $Index values.

July 2026 GROUP BREEDPLAN EBV's

| | CALVING EASE | | | | GROWTH & MATERNAL | | | | | FERTILITY | | CARCASE | | | | | | TEMP | EFFIC. | $INDEX | |
|---|---|---|---|---|---|---|---|---|---|---|---|---|---|---|---|---|---|---|---|---|---|
| | CE Dir | CE Dtrs | GL | BW | 200D | 400D | 600D | MCW | Milk | SS | DtC | CWT | EMA | Rib | Rump | RBY | IMF | Doc | NFI-F | SUP | MSA |
| EBV | +20.8 | +16.7 | -2.5 | +0.2 | +35 | +60 | +71 | +33 | +13 | +4.0 | -6.5 | +64 | +7.9 | +1.5 | +2.1 | +1.6 | +2.5 | +32 | +0.50 | $233 | $252 |
| Rank% | 3 | 2 | 25 | 6 | 50 | 50 | 80 | 95 | 85 | 4 | 7 | 30 | 3 | 25 | 25 | 20 | 2 | 40 | 100 | 2 | 1 |
| EXPECTED AVERAGE PROGENY VALUES - Birdwell New Standard x WNAS585 | | | | | | | | | | | | | | | | | | | | | |
| EBV | +22.9 | +15.8 | -1.4 | -0.3 | +38 | +65 | +80 | +25 | +22 | +3.7 | -5.8 | +72 | +10.6 | +2.2 | +3.1 | +1.7 | +2.9 | +38 | +0.40 | $252 | $268 |
| Rank% | 1 | 4 | 45 | 4 | 40 | 35 | 60 | 99 | 25 | 8 | 15 | 10 | 1 | 6 | 8 | 15 | 1 | 20 | 99 | 1 | 1 |

Purchaser: _____ Price: _____

## Lot 50 WIRRUNA OYSTER GIRL T020 (AI) (PP) WNAT020

Birth Date: 26-Jul-22

*Sire:* **DAYS KING PIN Q201 (DAYQ201)**
- DAYS GODFATHER N022 — *WIRRUNA KATNOOK K74* / *DAYS FANCY H31*
- DAYS MISS REGAL K21 — *DAYS BALTIMORE F82* / *DAYS MISS REGAL H91*

*Dam:* **WIRRUNA OYSTER GIRL R038 (WNAR038)**
- WIRRUNA KALIMNA K326 — *WIRRUNA HARTWIG H297* / *WIRRUNA CORA H303*
- WIRRUNA OYSTER GIRL N024 — *WIRRUNA FLETCHER F214* / *WIRRUNA OYSTER GIRL L132*

| CALF DETAILS | |
|---|---|
| AI Calf due: | 07-Aug-26 |
| Joining Sire: | Colraine Washington |

| EYES L/R | Poll Gene |
|---|---|
| 100/100 | Homz PP |

☑ Feminine, easy-doing King Pin daughter with excellent capacity, softness and outstanding maternal phenotype. Her 'W' Bull calf leads the drop for physical scrotal size.

☑ Elite Gestation Length, Milk and Marbling underpin her balanced genetic package. Joined to Colraine Washington, adding growth while reinforcing calving ease and carcase.

July 2026 GROUP BREEDPLAN EBV's

| | CALVING EASE | | | | GROWTH & MATERNAL | | | | | FERTILITY | | CARCASE | | | | | | TEMP | EFFIC. | $INDEX | |
|---|---|---|---|---|---|---|---|---|---|---|---|---|---|---|---|---|---|---|---|---|---|
| | CE Dir | CE Dtrs | GL | BW | 200D | 400D | 600D | MCW | Milk | SS | DtC | CWT | EMA | Rib | Rump | RBY | IMF | Doc | NFI-F | SUP | MSA |
| EBV | +16.8 | +4.7 | -8.2 | +0.3 | +37 | +58 | +67 | +29 | +28 | +3.2 | -5.7 | +58 | +5.7 | +1.9 | +1.8 | +0.6 | +2.4 | +10 | +0.30 | $183 | $188 |
| Rank% | 10 | 60 | 1 | 7 | 40 | 60 | 85 | 99 | 4 | 20 | 15 | 45 | 25 | 15 | 35 | 65 | 3 | 95 | 95 | 25 | 20 |
| EXPECTED AVERAGE PROGENY VALUES - Colraine Washington x WNAT020 | | | | | | | | | | | | | | | | | | | | | |
| EBV | +19.7 | +12.2 | -5.8 | +0.7 | +37 | +63 | +80 | +48 | +27 | +3.2 | -6.7 | +66 | +6.7 | +1.9 | +2.5 | +0.4 | +2.6 | +27 | +0.10 | $207 | $208 |
| Rank% | 4 | 15 | 3 | 10 | 40 | 40 | 60 | 85 | 6 | 20 | 6 | 25 | 15 | 15 | 20 | 80 | 2 | 60 | 55 | 9 | 7 |

Purchaser: _____ Price: _____

## Lot 51 WIRRUNA MADAM T027 (AI) (PP) WNAT027

Birth Date: 27-Jul-22

*Sire:* **GLENTREVOR TRUST N909 (HYAN909)**
- ELITE TRUST K215 — *NJW 73S M326 TRUST 100W* / *ELITE RUTH 0219 D163*
- GLENTREVOR SIRIKIT J504 — *SOUTH BUKALONG WALLACE 2* / *GLENTREVOR SIRIKIT F252*

*Dam:* **WIRRUNA MADAM Q043 (WNAQ043)**
- WIRRUNA KALIMNA K326 — *WIRRUNA HARTWIG H297* / *WIRRUNA CORA H303*
- WIRRUNA MADAM J38 — *MATARIKI HOLY-SMOKE* / *WIRRUNA MADAM G342*

| CALF DETAILS | |
|---|---|
| NAT Calf due: | 14-Aug-26 |
| Joining Sire: | Tobruk TopGun T17 |

| EYES L/R | Poll Gene |
|---|---|
| 100/100 | Homz PP |

☑ Moderate, thick-bodied cow with exceptional calving ease, combining top 3% Gestation Length and low Birth Weight in a proven maternal package.

☑ Her stayer dam, Q43, sells as Lot 230. Carrying a Tobruk TopGun calf, strengthening muscle and carcase performance while complementing her maternal strengths.

July 2026 GROUP BREEDPLAN EBV's

| | CALVING EASE | | | | GROWTH & MATERNAL | | | | | FERTILITY | | CARCASE | | | | | | TEMP | EFFIC. | $INDEX | |
|---|---|---|---|---|---|---|---|---|---|---|---|---|---|---|---|---|---|---|---|---|---|
| | CE Dir | CE Dtrs | GL | BW | 200D | 400D | 600D | MCW | Milk | SS | DtC | CWT | EMA | Rib | Rump | RBY | IMF | Doc | NFI-F | SUP | MSA |
| EBV | +21.8 | +14.7 | -5.7 | -1.4 | +28 | +46 | +54 | +18 | +29 | +3.5 | -3.7 | +46 | +4.1 | +2.2 | +3.0 | +0.5 | +0.9 | +15 | +0.20 | $157 | $164 |
| Rank% | 2 | 6 | 3 | 1 | 85 | 90 | 95 | 99 | 3 | 10 | 55 | 80 | 60 | 6 | 8 | 70 | 50 | 90 | 80 | 50 | 35 |
| EXPECTED AVERAGE PROGENY VALUES - Tobruk TopGun T17 x WNAT027 | | | | | | | | | | | | | | | | | | | | | |
| EBV | +17.2 | +13.2 | -4.2 | +0.6 | +35 | +55 | +70 | +33 | +22 | +2.5 | -4.5 | +63 | +6.3 | +1.9 | +2.7 | +1.0 | +2.0 | +18 | +0.30 | $198 | $206 |
| Rank% | 9 | 10 | 8 | 9 | 55 | 70 | 80 | 95 | 30 | 45 | 35 | 30 | 20 | 15 | 15 | 50 | 8 | 90 | 99 | 15 | 8 |

Purchaser: _____ Price: _____

## Lot 52 WIRRUNA CIRCLE T028 (AI) (PP) WNAT028

Birth Date: 27-Jul-22

*Sire:* **DAYS KING PIN Q201 (DAYQ201)**
- DAYS GODFATHER N022 — *WIRRUNA KATNOOK K74* / *DAYS FANCY H31*
- DAYS MISS REGAL K21 — *DAYS BALTIMORE F82* / *DAYS MISS REGAL H91*

*Dam:* **WIRRUNA CIRCLE R367 (WNAR367)**
- WIRRUNA PLATINUM P072 — *WIRRUNA MATTY M288* / *WIRRUNA TIGRESS M478*
- WIRRUNA CIRCLE P393 — *WIRRUNA MCLAREN M175* / *WIRRUNA CIRCLE L616*

| CALF DETAILS | |
|---|---|
| AI Calf due: | 07-Aug-26 |
| Joining Sire: | Wirruna Titus T167 |

| EYES L/R | Poll Gene |
|---|---|
| 100/100 | Homz PP |

☑ Traditionally marked, feminine matron with excellent structure, substance, strong eye pigmentation and homozygous polled status.

☑ A King Pin daughter excelling for Gestation Length and Marbling. Mated to the high-indexing Titus sire, complementing her balanced performance profile.

July 2026 GROUP BREEDPLAN EBV's

| | CALVING EASE | | | | GROWTH & MATERNAL | | | | | FERTILITY | | CARCASE | | | | | | TEMP | EFFIC. | $INDEX | |
|---|---|---|---|---|---|---|---|---|---|---|---|---|---|---|---|---|---|---|---|---|---|
| | CE Dir | CE Dtrs | GL | BW | 200D | 400D | 600D | MCW | Milk | SS | DtC | CWT | EMA | Rib | Rump | RBY | IMF | Doc | NFI-F | SUP | MSA |
| EBV | +15.4 | +7.3 | -7.5 | +0.7 | +36 | +54 | +70 | +24 | +24 | +2.2 | -4.5 | +53 | +3.7 | +1.6 | +1.5 | -0.3 | +3.0 | +26 | +0.20 | $194 | $192 |
| Rank% | 15 | 45 | 1 | 10 | 45 | 70 | 80 | 99 | 15 | 55 | 35 | 60 | 70 | 20 | 45 | 95 | 1 | 65 | 80 | 15 | 15 |
| EXPECTED AVERAGE PROGENY VALUES - Wirruna Titus T167 x WNAT028 | | | | | | | | | | | | | | | | | | | | | |
| EBV | +19.1 | +14.2 | -7.4 | -0.3 | +37 | +63 | +80 | +34 | +21 | +3.1 | -5.9 | +64 | +6.9 | +2.2 | +2.9 | +0.2 | +2.9 | +38 | -0.05 | $231 | $239 |
| Rank% | 5 | 7 | 1 | 4 | 40 | 40 | 60 | 95 | 30 | 20 | 15 | 30 | 8 | 6 | 9 | 85 | 1 | 20 | 30 | 2 | 1 |

Purchaser: _____ Price: _____

## Lot 53 WIRRUNA MADAM T030 (AI) (ET) (PP) WNAT030

Birth Date: 27-Jul-22

*Sire:* **TARCOMBE MCLAREN Q203 (THSQ203)**
- *WIRRUNA JUSTIN J13* / WIRRUNA MCLAREN M175 / *WIRRUNA LORNA J413*
- *MOUNT DIFFICULT CADBURY* / TARCOMBE LAST DAY M174 / *WIRRUNA LAST DAY B16 (H)*

*Dam:* **WIRRUNA MADAM P558 (WNAP558)**
- *WIRRUNA KATNOOK K74* / WIRRUNA MATESEL M351 / *WIRRUNA MADAM J144*
- *WIRRUNA JUSTIN J13* / WIRRUNA MADAM L385 / *WIRRUNA MADAM H74*

| CALF DETAILS | |
|---|---|
| AI Calf due: | 07-Aug-26 |
| Joining Sire: | Tarcombe Sandman S088 |

| EYES L/R | Poll Gene |
|---|---|
| 100/100 | Homz PP |

☑ Standout female for performance and phenotype, this is a corner stone cow for any herd, already utilised as a donor with a number of ET calves up for grabs.

☑ This cow sells herself but the joining to the Sandman sire is as good as it gets, 10 EBVs within top 5% of breed. You don't find many animals in any breed with this data!

July 2026 GROUP BREEDPLAN EBV's

| | CALVING EASE | | | | GROWTH & MATERNAL | | | | | FERTILITY | | CARCASE | | | | | | TEMP | EFFIC. | $INDEX | |
|---|---|---|---|---|---|---|---|---|---|---|---|---|---|---|---|---|---|---|---|---|---|
| | CE Dir | CE Dtrs | GL | BW | 200D | 400D | 600D | MCW | Milk | SS | DtC | CWT | EMA | Rib | Rump | RBY | IMF | Doc | NFI-F | SUP | MSA |
| EBV | +15.8 | +18.4 | -7.1 | +3.0 | +50 | +84 | +114 | +84 | +21 | +3.2 | -5.6 | +86 | +8.5 | +2.0 | +3.2 | +0.7 | +2.7 | +45 | -0.20 | $258 | $259 |
| Rank% | 15 | 1 | 1 | 40 | 2 | 2 | 4 | 25 | 30 | 20 | 20 | 2 | 2 | 8 | 6 | 60 | 1 | 4 | 5 | 1 | 1 |
| EXPECTED AVERAGE PROGENY VALUES - Tarcombe Sandman S088 x WNAT030 | | | | | | | | | | | | | | | | | | | | | |
| EBV | +9.0 | +13.1 | -6.2 | +3.7 | +52 | +91 | +126 | +104 | +18 | +3.5 | -4.9 | +90 | +7.9 | +1.1 | +1.5 | +1.0 | +2.7 | +47 | -0.10 | $248 | $241 |
| Rank% | 40 | 15 | 2 | 50 | 2 | 1 | 1 | 5 | 55 | 10 | 30 | 1 | 3 | 45 | 50 | 45 | 1 | 2 | 15 | 1 | 1 |

Purchaser: _____ Price: _____

## Lot 54 WIRRUNA MADAM T032 (AI) (PP) WNAT032

Birth Date: 27-Jul-22

*Sire:* **TARCOMBE MCLAREN Q203 (THSQ203)**
- *WIRRUNA JUSTIN J13* / WIRRUNA MCLAREN M175 / *WIRRUNA LORNA J413*
- *MOUNT DIFFICULT CADBURY* / TARCOMBE LAST DAY M174 / *WIRRUNA LAST DAY B16 (H)*

*Dam:* **WIRRUNA MADAM R325 (WNAR325)**
- *KOANUI TECHNO 3062* / WIRRUNA PERCIE P063 / *WIRRUNA LAST DAY L410*
- *WIRRUNA KATNOOK K74* / WIRRUNA MADAM P014 / *WIRRUNA MADAM L263*

| CALF DETAILS | |
|---|---|
| NAT Calf due: | 18-Sep-26 |
| Joining Sire: | Wirruna Ultra U197 |

| EYES L/R | Poll Gene |
|---|---|
| 100/100 | Homz PP |

☑ Yet another front paddock Tarcombe McLaren daughter with massive data, it has taken generations of disciplined breeding with real performance genetics to create these numbers.

☑ Ultra U197 is one of the few sires capable of improving her elite genetics, maintaining the expected calf's $Indexes among the breed's highest.

July 2026 GROUP BREEDPLAN EBV's

| | CALVING EASE | | | | GROWTH & MATERNAL | | | | | FERTILITY | | CARCASE | | | | | | TEMP | EFFIC. | $INDEX | |
|---|---|---|---|---|---|---|---|---|---|---|---|---|---|---|---|---|---|---|---|---|---|
| | CE Dir | CE Dtrs | GL | BW | 200D | 400D | 600D | MCW | Milk | SS | DtC | CWT | EMA | Rib | Rump | RBY | IMF | Doc | NFI-F | SUP | MSA |
| EBV | +23.7 | +19.4 | -7.7 | -2.1 | +41 | +75 | +93 | +37 | +30 | +3.6 | -7.0 | +79 | +8.7 | +2.6 | +3.0 | +1.2 | +2.9 | +35 | +0.00 | $267 | $275 |
| Rank% | 1 | 1 | 1 | 0 | 20 | 8 | 30 | 95 | 2 | 8 | 4 | 4 | 1 | 3 | 8 | 35 | 1 | 25 | 30 | 1 | 1 |
| EXPECTED AVERAGE PROGENY VALUES - Wirruna Ultra U197 x WNAT032 | | | | | | | | | | | | | | | | | | | | | |
| EBV | +18.4 | +17.3 | -4.7 | +0.3 | +45 | +77 | +97 | +40 | +30 | +3.5 | -6.5 | +77 | +7.9 | +1.5 | +1.3 | +1.5 | +2.6 | +40 | +0.15 | $260 | $257 |
| Rank% | 7 | 2 | 6 | 7 | 7 | 7 | 25 | 90 | 3 | 10 | 8 | 5 | 3 | 25 | 55 | 25 | 2 | 15 | 80 | 1 | 1 |

Purchaser: _____ Price: _____

LOT 53

WIRRUNA ULTRA U197

## Lot 55 WIRRUNA VICTORIA T049 (AI) (PP) WNAT049

Birth Date: 29-Jul-22

*NJW 73S M326 TRUST 100W*
ELITE TRUST K215
*ELITE RUTH 0219 D163*
*Sire:* **GLENTREVOR TRUST N909 (HYAN909)**
*SOUTH BUKALONG WALLACE 2*
GLENTREVOR SIRIKIT J504
*GLENTREVOR SIRIKIT F252*

*MATARIKI HOLY-SMOKE*
WIRRUNA JUSTIN J13
*WIRRUNA DOREEN G393*
*Dam:* **WIRRUNA VICTORIA R039 (WNAR039)**
*WIRRUNA MOLONG M010*
WIRRUNA VICTORIA P291
*WIRRUNA VICTORIA M370*

| CALF DETAILS | |
|---|---|
| AI Calf due: | 07-Aug-26 |
| Joining Sire: | Birdwell New Standard |

| EYES L/R | Poll Gene |
|---|---|
| 100/100 | *Homz* **PP** |

☑ Attractive, moderate N909 daughter combining top 10% fat genetics with exceptional calving ease and fertility in an easy-doing maternal package.

☑ In calf to the now inaccessible Birdwell New Standard, offering a rare opportunity to access his renowned calving ease, early growth and elite carcase genetics.

July 2026 GROUP BREEDPLAN EBV's

| | CALVING EASE | | | | GROWTH & MATERNAL | | | | | FERTILITY | | CARCASE | | | | | | TEMP | EFFIC. | $INDEX | |
|---|---|---|---|---|---|---|---|---|---|---|---|---|---|---|---|---|---|---|---|---|---|
| | CE Dir | CE Dtrs | GL | BW | 200D | 400D | 600D | MCW | Milk | SS | DtC | CWT | EMA | Rib | Rump | RBY | IMF | Doc | NFI-F | SUP | MSA |
| EBV | **+14.4** | **+13.4** | **-5.1** | **+1.1** | +34 | +59 | +78 | +84 | +11 | **+4.4** | **-7.1** | +59 | +5.8 | **+1.9** | **+3.2** | +0.6 | +1.4 | +21 | **-0.10** | $178 | **$191** |
| Rank% | 20 | 9 | 4 | 10 | 55 | 55 | 65 | 25 | 95 | 2 | 4 | 45 | 25 | 15 | 6 | 65 | 25 | 80 | 15 | 30 | 15 |
| EXPECTED AVERAGE PROGENY VALUES - Birdwell New Standard x WNAT049 | | | | | | | | | | | | | | | | | | | | | |
| EBV | **+19.7** | **+14.1** | -2.7 | **+0.2** | +37 | +64 | +83 | +51 | +21 | **+3.9** | **-6.1** | **+70** | **+9.5** | **+2.4** | **+3.6** | +1.2 | **+2.4** | +33 | +0.10 | **$224** | **$238** |
| Rank% | 4 | 7 | 25 | 6 | 40 | 35 | 50 | 80 | 30 | 6 | 15 | 15 | 1 | 4 | 4 | 35 | 3 | 40 | 55 | 3 | 1 |

Purchaser: _____ Price: _____

## Lot 56 WIRRUNA VICTORIA T051 (AI) (P) WNAT051

Birth Date: 29-Jul-22

*NJW 73S M326 TRUST 100W*
ELITE TRUST K215
*ELITE RUTH 0219 D163*
*Sire:* **GLENTREVOR TRUST N909 (HYAN909)**
*SOUTH BUKALONG WALLACE 2*
GLENTREVOR SIRIKIT J504
*GLENTREVOR SIRIKIT F252*

*MATARIKI HOLY-SMOKE*
WIRRUNA JUSTIN J13
*WIRRUNA DOREEN G393*
*Dam:* **WIRRUNA VICTORIA R132 (WNAR132)**
*WIRRUNA FORT F382*
WIRRUNA VICTORIA P115
*WIRRUNA VICTORIA L171*

| CALF DETAILS | |
|---|---|
| NAT Calf due: | 03-Sep-26 |
| Joining Sire: | Wirruna Voltage V288 |

| EYES L/R | Poll Gene |
|---|---|
| 100/100 | *Hetz* **Ph** |

☑ Eye-catching, moderate first-calver with excellent shape, excelling for calving ease, fertility and Retail Beef Yield in a balanced maternal package.

☑ In calf to Voltage V288, adding growth while maintaining calving ease, fertility and outstanding carcase performance in the calf due early September.

July 2026 GROUP BREEDPLAN EBV's

| | CALVING EASE | | | | GROWTH & MATERNAL | | | | | FERTILITY | | CARCASE | | | | | | TEMP | EFFIC. | $INDEX | |
|---|---|---|---|---|---|---|---|---|---|---|---|---|---|---|---|---|---|---|---|---|---|
| | CE Dir | CE Dtrs | GL | BW | 200D | 400D | 600D | MCW | Milk | SS | DtC | CWT | EMA | Rib | Rump | RBY | IMF | Doc | NFI-F | SUP | MSA |
| EBV | +11.2 | **+13.8** | **-4.5** | **+1.4** | +31 | +57 | +73 | +49 | +22 | **+4.2** | -5.0 | +54 | +4.4 | +0.3 | +0.3 | **+2.1** | +1.1 | +28 | **-0.20** | $186 | **$185** |
| Rank% | 30 | 8 | 6 | 15 | 75 | 60 | 75 | 80 | 25 | 3 | 30 | 60 | 50 | 75 | 80 | 6 | 40 | 55 | 5 | 25 | 20 |
| EXPECTED AVERAGE PROGENY VALUES - Wirruna Voltage V288 x WNAT051 | | | | | | | | | | | | | | | | | | | | | |
| EBV | +7.7 | +10.3 | **-4.8** | +2.7 | +39 | **+72** | +90 | +59 | +19 | **+4.6** | -4.9 | **+68** | **+6.9** | +0.8 | +1.2 | **+2.2** | +1.3 | +31 | **-0.15** | **$212** | **$212** |
| Rank% | 45 | 25 | 6 | 30 | 30 | 15 | 35 | 65 | 45 | 2 | 30 | 20 | 9 | 60 | 55 | 6 | 35 | 45 | 15 | 7 | 6 |

Purchaser: _____ Price: _____

LOT 55

LOT 56 and CALF W446

## Lot 57 WIRRUNA URSULA T060 (AI) (ET) (P) WNAT060

Birth Date: 30-Jul-22

*WIRRUNA EXPLORER E188*
WIRRUNA HARTWIG H297
*WIRRUNA MIDGE A51*
*Sire:* **WIRRUNA KALIMNA K326 (WNAK326)**
*ARDO HUSTLER 4110 (IMP)*
WIRRUNA CORA H303
*WIRRUNA CORA D9*

*QUAMBY PLAINS STOCKMASTER Y118*
WIRRUNA FLETCHER F214
*WIRRUNA LAST DAY B16 (H)*
*Dam:* **WIRRUNA URSULA N013 (WNAN013)**
*ELITE X122 H2*
WIRRUNA URSULA L53
*WIRRUNA URSULA J39*

| CALF DETAILS | |
|---|---|
| AI Calf due: | 07-Aug-26 |
| Joining Sire: | Colraine Washington |

| EYES L/R | Poll Gene |
|---|---|
| 70/100 | *Hetz* **Ph** |

Long-bodied Kalimna daughter with excellent front-end extension, backed by an impressive genetic profile ranking among the breed's top 5%.

In calf to the New Zealand outcross sire Colraine Washington, producing a beautifully balanced calf with strength across all economically important traits.

July 2026 GROUP BREEDPLAN EBV's

| | CALVING EASE | | | | GROWTH & MATERNAL | | | | | FERTILITY | | CARCASE | | | | | | TEMP | EFFIC. | $INDEX | |
|---|---|---|---|---|---|---|---|---|---|---|---|---|---|---|---|---|---|---|---|---|---|
| | CE Dir | CE Dtrs | GL | BW | 200D | 400D | 600D | MCW | Milk | SS | DtC | CWT | EMA | Rib | Rump | RBY | IMF | Doc | NFI-F | SUP | MSA |
| EBV | +14.7 | +14.4 | -5.8 | +2.1 | +43 | +72 | +93 | +47 | +26 | +4.6 | -6.4 | +72 | +6.1 | +0.6 | -0.2 | +1.5 | +1.7 | +1 | +0.50 | $233 | $222 |
| Rank% | 20 | 7 | 3 | 25 | 15 | 15 | 30 | 85 | 8 | 1 | 8 | 10 | 20 | 65 | 90 | 25 | 15 | 99 | 100 | 2 | 3 |
| EXPECTED AVERAGE PROGENY VALUES - Colraine Washington x WNAT060 | | | | | | | | | | | | | | | | | | | | | |
| EBV | +18.7 | +17.1 | -4.6 | +1.6 | +40 | +70 | +93 | +57 | +26 | +3.9 | -7.1 | +73 | +6.9 | +1.3 | +1.5 | +0.8 | +2.3 | +23 | +0.20 | $232 | $225 |
| Rank% | 6 | 2 | 6 | 15 | 25 | 20 | 30 | 70 | 8 | 5 | 4 | 9 | 9 | 35 | 45 | 55 | 4 | 75 | 80 | 2 | 3 |

Purchaser: _____ Price: _____

## Lot 58 WIRRUNA GOLDEN VANITY T062 (AI) (PP) WNAT062

Birth Date: 30-Jul-22

*LIMEHILLS STAMPER 110429*
LIMEHILLS STAMPER 140064
*LIMEHILLS LEONORA 749*
*Sire:* **LIMEHILLS STARTER 160062 (OSA0677160062NZHB)**
*OKAWA ELECTRA 1117*
LIMEHILLS BEAUTY 140225
*LIMEHILLS BEAUTY 110483*

*QUAMBY PLAINS STOCKMASTER Y118*
WIRRUNA FLETCHER F214
*WIRRUNA LAST DAY B16 (H)*
*Dam:* **WIRRUNA GOLDEN VANITY M016 (WNAM016)**
*MOUNT DIFFICULT FELLIS Y12 (AI)*
WIRRUNA LAST DAY D84
*WIRRUNA LAST DAY B140*

| CALF DETAILS | |
|---|---|
| AI Calf due: | 07-Aug-26 |
| Joining Sire: | Colraine Washington |

| EYES L/R | Poll Gene |
|---|---|
| 100/100 | *Homz* **PP** |

Impressive Limehills Starter daughter with extra substance, excellent length and strong eye pigmentation, descending from the outstanding D84 cow family.

A proven maternal pedigree, with her dam raising six natural calves and a sister selling as Lot 215. In calf to the homozygous polled Colraine Washington.

July 2026 GROUP BREEDPLAN EBV's

| | CALVING EASE | | | | GROWTH & MATERNAL | | | | | FERTILITY | | CARCASE | | | | | | TEMP | EFFIC. | $INDEX | |
|---|---|---|---|---|---|---|---|---|---|---|---|---|---|---|---|---|---|---|---|---|---|
| | CE Dir | CE Dtrs | GL | BW | 200D | 400D | 600D | MCW | Milk | SS | DtC | CWT | EMA | Rib | Rump | RBY | IMF | Doc | NFI-F | SUP | MSA |
| EBV | +17.8 | +15.1 | -6.8 | +0.5 | +33 | +53 | +74 | +58 | +17 | +2.4 | -6.6 | +59 | +4.5 | +1.2 | +1.1 | +0.8 | +1.1 | +13 | +0.00 | $186 | $185 |
| Rank% | 8 | 5 | 2 | 9 | 65 | 75 | 75 | 70 | 60 | 50 | 6 | 45 | 50 | 35 | 60 | 55 | 40 | 95 | 30 | 25 | 20 |
| EXPECTED AVERAGE PROGENY VALUES - Colraine Washington x WNAT062 | | | | | | | | | | | | | | | | | | | | | |
| EBV | +20.2 | +17.4 | -5.1 | +0.8 | +35 | +61 | +84 | +63 | +22 | +2.8 | -7.2 | +67 | +6.1 | +1.6 | +2.2 | +0.5 | +2.0 | +29 | -0.05 | $208 | $207 |
| Rank% | 4 | 2 | 4 | 10 | 50 | 50 | 50 | 60 | 30 | 30 | 4 | 25 | 20 | 25 | 25 | 75 | 8 | 55 | 30 | 8 | 8 |

Purchaser: _____ Price: _____

## Lot 59 WIRRUNA MADAM T082 (AI) (ET) (PP) WNAT082

Birth Date: 31-Jul-22

*WIRRUNA JUSTIN J13*
WIRRUNA MCLAREN M175
*WIRRUNA LORNA J413*
*Sire:* **TARCOMBE MCLAREN Q203 (THSQ203)**
*MOUNT DIFFICULT CADBURY*
TARCOMBE LAST DAY M174
*WIRRUNA LAST DAY B16 (H)*

*WIRRUNA KATNOOK K74*
WIRRUNA MATESEL M351
*WIRRUNA MADAM J144*
*Dam:* **WIRRUNA MADAM P558 (WNAP558)**
*WIRRUNA JUSTIN J13*
WIRRUNA MADAM L385
*WIRRUNA MADAM H74*

| CALF DETAILS | |
|---|---|
| NAT Calf due: | 29-Aug-26 |
| Joining Sire: | Wirruna Voltage V288 |

| EYES L/R | Poll Gene |
|---|---|
| 100/100 | *Homz* **PP** |

Full ET sister to Lot 53 and every bit as impressive, selected as a Donor Cow in 2024, she combines elite phenotype with a truly exceptional maternal pedigree.

In calf to the retained Voltage V288, adding extra growth, fertility and Eye Muscle Area while combining two outstanding phenotypes in the expected calf.

July 2026 GROUP BREEDPLAN EBV's

| | CALVING EASE | | | | GROWTH & MATERNAL | | | | | FERTILITY | | CARCASE | | | | | | TEMP | EFFIC. | $INDEX | |
|---|---|---|---|---|---|---|---|---|---|---|---|---|---|---|---|---|---|---|---|---|---|
| | CE Dir | CE Dtrs | GL | BW | 200D | 400D | 600D | MCW | Milk | SS | DtC | CWT | EMA | Rib | Rump | RBY | IMF | Doc | NFI-F | SUP | MSA |
| EBV | +21.1 | +22.3 | -5.3 | -0.6 | +39 | +75 | +95 | +46 | +24 | +4.3 | -8.6 | +81 | +7.1 | +2.8 | +4.1 | +0.2 | +2.0 | +36 | -0.10 | $264 | $269 |
| Rank% | 2 | 1 | 4 | 3 | 30 | 8 | 25 | 85 | 15 | 2 | 1 | 3 | 7 | 2 | 2 | 80 | 6 | 25 | 15 | 1 | 1 |
| EXPECTED AVERAGE PROGENY VALUES - Wirruna Voltage V288 x WNAT082 | | | | | | | | | | | | | | | | | | | | | |
| EBV | +12.7 | +14.6 | -5.2 | +1.7 | +43 | +81 | +101 | +58 | +20 | +4.6 | -6.7 | +82 | +8.2 | +2.0 | +3.1 | +1.2 | +1.7 | +35 | -0.10 | $251 | $254 |
| Rank% | 25 | 6 | 4 | 20 | 15 | 4 | 15 | 70 | 35 | 1 | 6 | 3 | 2 | 8 | 8 | 35 | 15 | 25 | 15 | 1 | 1 |

Purchaser: _____ Price: _____

LOT 59

TARCOMBE MCLAREN Q203

## Lot 60 WIRRUNA LAST DAY T086 (AI) (PP) — WNAT086

Birth Date: 31-Jul-22

*NJW 73S M326 TRUST 100W*
ELITE TRUST K215
*ELITE RUTH 0219 D163*
*Sire:* **GLENTREVOR TRUST N909 (HYAN909)**
*SOUTH BUKALONG WALLACE 2*
GLENTREVOR SIRIKIT J504
*GLENTREVOR SIRIKIT F252*

*WIRRUNA FLETCHER F214*
WIRRUNA MOLONG M010
*WIRRUNA CORA D9*
*Dam:* **WIRRUNA LAST DAY P424 (WNAP424)**
*OTAPAWA SPARK 3060 (IMP)*
WIRRUNA LAST DAY M189
*WIRRUNA LAST DAY J82*

| CALF DETAILS | |
|---|---|
| NAT Calf due: | 24-Aug-26 |
| Joining Sire: | Wirruna Voltage V288 |

| EYES L/R | Poll Gene |
|---|---|
| 100/100 | *Homz* PP |

☑ Easy-doing, long-bodied homozygous polled N909 daughter with excellent structure, walking ability and outstanding calving ease genetics.

☑ In calf to Voltage V288, a mating that beautifully complements her genetics to produce a calf with an outstanding balance of calving ease, growth and carcase performance.

July 2026 GROUP BREEDPLAN EBV's

| | CALVING EASE | | | | GROWTH & MATERNAL | | | | | FERTILITY | | CARCASE | | | | | | TEMP | EFFIC. | $INDEX | |
|---|---|---|---|---|---|---|---|---|---|---|---|---|---|---|---|---|---|---|---|---|---|
| | CE Dir | CE Dtrs | GL | BW | 200D | 400D | 600D | MCW | Milk | SS | DtC | CWT | EMA | Rib | Rump | RBY | IMF | Doc | NFI-F | SUP | MSA |
| EBV | **+20.4** | **+17.2** | **-5.3** | **+0.3** | +36 | +55 | +71 | +56 | +22 | +2.7 | **-6.5** | +57 | +3.8 | **+2.3** | **+3.0** | -0.2 | +1.4 | +22 | **-0.20** | $175 | $179 |
| Rank% | 3 | 2 | 4 | 7 | 45 | 70 | 80 | 70 | 25 | 35 | 7 | 50 | 65 | 5 | 8 | 95 | 25 | 75 | 5 | 30 | 25 |
| EXPECTED AVERAGE PROGENY VALUES - Wirruna Voltage V288 x WNAT086 | | | | | | | | | | | | | | | | | | | | | |
| EBV | +12.3 | **+12.0** | **-5.2** | +2.1 | **+42** | **+71** | +89 | +63 | +19 | **+3.8** | **-5.7** | **+70** | **+6.6** | **+1.8** | **+2.6** | +1.0 | +1.4 | +28 | **-0.15** | **$207** | **$209** |
| Rank% | 25 | 15 | 4 | 25 | 20 | 15 | 35 | 60 | 45 | 6 | 20 | 15 | 15 | 20 | 20 | 45 | 25 | 55 | 15 | 9 | 7 |

Purchaser: _____ Price: _____

## Lot 61 WIRRUNA FLORA T102 (AI) (PP) — WNAT102

Birth Date: 01-Aug-22

*WIRRUNA KATNOOK K74*
DAYS GODFATHER N022
*DAYS FANCY H31*
*Sire:* **DAYS KING PIN Q201 (DAYQ201)**
*DAYS BALTIMORE F82*
DAYS MISS REGAL K21
*DAYS MISS REGAL H91*

*WIRRUNA LEGS L108*
WIRRUNA NARACOORTE N383
*WIRRUNA LAST DAY L8*
*Dam:* **WIRRUNA FLORA Q546 (WNAQ546)**
*ARDO BISMARCK*
WIRRUNA FLORA N197
*WIRRUNA FLORA L261*

| CALF DETAILS | |
|---|---|
| NAT Calf due: | 14-Aug-26 |
| Joining Sire: | Wirruna Ultra U197 |

| EYES L/R | Poll Gene |
|---|---|
| 100/100 | *Homz* PP |

☑ Well-made King Pin daughter with a soft coat, excellent shape and plenty of doing ability. A sister by Wirruna Shea S222 sells as Lot 662.

☑ In calf to Ultra U197, adding growth without compromising calving ease while reinforcing fertility and elite carcase performance in the expected calf.

July 2026 GROUP BREEDPLAN EBV's

| | CALVING EASE | | | | GROWTH & MATERNAL | | | | | FERTILITY | | CARCASE | | | | | | TEMP | EFFIC. | $INDEX | |
|---|---|---|---|---|---|---|---|---|---|---|---|---|---|---|---|---|---|---|---|---|---|
| | CE Dir | CE Dtrs | GL | BW | 200D | 400D | 600D | MCW | Milk | SS | DtC | CWT | EMA | Rib | Rump | RBY | IMF | Doc | NFI-F | SUP | MSA |
| EBV | **+14.5** | -3.6 | **-3.7** | **+1.0** | +33 | +50 | +63 | +20 | +22 | **+3.6** | **-6.4** | +47 | +3.9 | **+1.9** | **+2.4** | +0.6 | **+2.3** | +25 | **-0.10** | $181 | **$187** |
| Rank% | 20 | 95 | 15 | 10 | 65 | 80 | 90 | 99 | 25 | 8 | 8 | 80 | 65 | 15 | 20 | 65 | 3 | 65 | 15 | 25 | 20 |
| EXPECTED AVERAGE PROGENY VALUES - Wirruna Ultra U197 x WNAT102 | | | | | | | | | | | | | | | | | | | | | |
| EBV | **+13.8** | +5.8 | -2.7 | +1.9 | **+41** | +64 | +82 | +32 | **+26** | **+3.5** | **-6.2** | +61 | +5.5 | +1.2 | +1.0 | +1.2 | **+2.3** | +35 | +0.10 | **$217** | **$213** |
| Rank% | 20 | 50 | 25 | 20 | 20 | 35 | 55 | 95 | 9 | 10 | 15 | 35 | 30 | 40 | 65 | 40 | 4 | 30 | 55 | 5 | 6 |

Purchaser: _____ Price: _____

## Lot 62 WIRRUNA FLORA T105 (TW) (PP) WNAT105

Birth Date: 01-Aug-22

*WIRRUNA HARTWIG H297*
WIRRUNA KALIMNA K326
*WIRRUNA CORA H303*
*Sire:* **WIRRUNA QANTAS Q036 (WNAQ036)**
*WIRRUNA KEITH K169*
WIRRUNA LETITIA M367
*WIRRUNA LETITIA J135*

*MATARIKI HOLY-SMOKE*
WIRRUNA KENNY K66
*WIRRUNA DOREEN H5*
*Dam:* **WIRRUNA FLORA M328 (WNAM328)**
*WIRRUNA GABU G134*
WIRRUNA FLORA K20
*WIRRUNA FLORA H274*

| CALF DETAILS | |
|---|---|
| NAT Calf due: | 29-Aug-26 |
| Joining Sire: | Wirruna Voltage V288 |

| EYES L/R | Poll Gene |
|---|---|
| 100/100 | *Homz* PP |

☑ Well-balanced, free-moving Qantas daughter with strong eye pigmentation. Her dam produced seven recorded progeny, including her twin sister selling as Lot 63.

☑ Qantas has left an outstanding legacy across the breed. In calf to Voltage V288, adding growth, fertility and elite carcase performance to this proven maternal package.

July 2026 GROUP BREEDPLAN EBV's

| | CALVING EASE | | | | GROWTH & MATERNAL | | | | | FERTILITY | | CARCASE | | | | | | TEMP | EFFIC. | $INDEX | |
|---|---|---|---|---|---|---|---|---|---|---|---|---|---|---|---|---|---|---|---|---|---|
| | CE Dir | CE Dtrs | GL | BW | 200D | 400D | 600D | MCW | Milk | SS | DtC | CWT | EMA | Rib | Rump | RBY | IMF | Doc | NFI-F | SUP | MSA |
| EBV | +5.4 | +8.0 | **-5.7** | +2.4 | **+44** | +67 | +82 | +39 | +22 | **+3.1** | -3.5 | +60 | +3.2 | +0.9 | +0.7 | +0.7 | +1.1 | +27 | +0.10 | $186 | $179 |
| Rank% | 55 | 40 | 3 | 30 | 10 | 25 | 55 | 90 | 25 | 20 | 55 | 40 | 80 | 50 | 70 | 60 | 40 | 60 | 55 | 25 | 25 |
| EXPECTED AVERAGE PROGENY VALUES - Wirruna Voltage V288 x WNAT105 | | | | | | | | | | | | | | | | | | | | | |
| EBV | +4.8 | +7.4 | **-5.4** | +3.2 | **+46** | **+77** | +95 | +54 | +19 | **+4.0** | -4.2 | **+71** | **+6.3** | +1.1 | +1.4 | +1.5 | +1.3 | +31 | +0.00 | **$212** | **$209** |
| Rank% | 55 | 40 | 4 | 40 | 7 | 6 | 25 | 75 | 45 | 4 | 45 | 15 | 20 | 45 | 50 | 25 | 35 | 45 | 30 | 7 | 7 |

Purchaser: _____ Price: _____

## Lot 63 WIRRUNA FLORA T106 (TW) (P) WNAT106

Birth Date: 01-Aug-22

*WIRRUNA HARTWIG H297*
WIRRUNA KALIMNA K326
*WIRRUNA CORA H303*
*Sire:* **WIRRUNA QANTAS Q036 (WNAQ036)**
*WIRRUNA KEITH K169*
WIRRUNA LETITIA M367
*WIRRUNA LETITIA J135*

*MATARIKI HOLY-SMOKE*
WIRRUNA KENNY K66
*WIRRUNA DOREEN H5*
*Dam:* **WIRRUNA FLORA M328 (WNAM328)**
*WIRRUNA GABU G134*
WIRRUNA FLORA K20
*WIRRUNA FLORA H274*

| CALF DETAILS | |
|---|---|
| NAT Calf due: | 14-Aug-26 |
| Joining Sire: | Wirruna Unbeatabull U149 |

| EYES L/R | Poll Gene |
|---|---|
| 100/100 | *Hetz* Ph |

☑ Twin sister to the previous lot, this beautiful-bodied, long, free-moving matron combines outstanding structure with an ideal front-end.

☑ The Wirruna prefix dominates her pedigree for generations. In calf to Unbeatable U149, the standout phenotypic son of Quamby Plains Rival, continuing this proven breeding tradition.

July 2026 GROUP BREEDPLAN EBV's

| | CALVING EASE | | | | GROWTH & MATERNAL | | | | | FERTILITY | | CARCASE | | | | | | TEMP | EFFIC. | $INDEX | |
|---|---|---|---|---|---|---|---|---|---|---|---|---|---|---|---|---|---|---|---|---|---|
| | CE Dir | CE Dtrs | GL | BW | 200D | 400D | 600D | MCW | Milk | SS | DtC | CWT | EMA | Rib | Rump | RBY | IMF | Doc | NFI-F | SUP | MSA |
| EBV | +7.2 | +3.6 | **-4.3** | **+1.3** | +35 | +54 | +68 | +38 | +16 | +3.0 | -4.4 | +56 | **+6.1** | +1.2 | +1.5 | +1.1 | **+2.1** | +22 | +0.40 | $179 | **$188** |
| Rank% | 45 | 65 | 7 | 15 | 50 | 70 | 85 | 95 | 70 | 25 | 40 | 50 | 20 | 35 | 45 | 40 | 5 | 75 | 99 | 30 | 20 |
| EXPECTED AVERAGE PROGENY VALUES - Wirruna Unbeatabull U149 x WNAT106 | | | | | | | | | | | | | | | | | | | | | |
| EBV | +3.8 | +6.6 | -2.5 | +2.4 | +37 | +64 | +80 | +43 | +18 | +2.8 | -5.4 | +64 | **+6.3** | **+1.9** | **+2.9** | +0.5 | **+2.2** | +28 | +0.35 | **$197** | **$200** |
| Rank% | 60 | 50 | 25 | 30 | 40 | 40 | 60 | 90 | 55 | 30 | 25 | 30 | 15 | 15 | 15 | 75 | 5 | 55 | 99 | 15 | 10 |

Purchaser: _____ Price: _____

## Lot 64 WIRRUNA MIDGE T118 (AI) (PP) WNAT118

Birth Date: 01-Aug-22

*SOUTH BUKALONG WALLACE 2*
WIRRUNA ECHUCA E99
*WIRRUNA GOLDEN VANITY C32*
*Sire:* **TOBRUK REGENT R10 (DRHR010)**
*ALLENDALE ANZAC E114*
TOBRUK ROSE N7
*TOBRUK ROSE J5*

*LIMEHILLS STAMPER 140064*
LIMEHILLS STARTER 160062
*LIMEHILLS BEAUTY 140225*
*Dam:* **WIRRUNA MIDGE Q182 (WNAQ182)**
*WIRRUNA FLETCHER F214*
WIRRUNA MIDGE H277
*WIRRUNA MIDGE F125*

| CALF DETAILS | |
|---|---|
| AI Calf due: | 07-Aug-26 |
| Joining Sire: | Wirruna Union Jack U151 |

| EYES L/R | Poll Gene |
|---|---|
| 100/100 | *Homz* PP |

☑ Easy-doing Regent daughter with a desirable muscle pattern, soft coat and full eye pigmentation, offering outstanding maternal appeal.

☑ In calf to Southern Cross son Union Jack U151, complementing her calving ease and growth while adding extra carcase performance and doing ability.

July 2026 GROUP BREEDPLAN EBV's

| | CALVING EASE | | | | GROWTH & MATERNAL | | | | | FERTILITY | | CARCASE | | | | | | TEMP | EFFIC. | $INDEX | |
|---|---|---|---|---|---|---|---|---|---|---|---|---|---|---|---|---|---|---|---|---|---|
| | CE Dir | CE Dtrs | GL | BW | 200D | 400D | 600D | MCW | Milk | SS | DtC | CWT | EMA | Rib | Rump | RBY | IMF | Doc | NFI-F | SUP | MSA |
| EBV | +7.3 | **+15.4** | **-4.3** | +4.3 | **+44** | **+75** | **+98** | +78 | +19 | **+4.9** | -3.5 | **+67** | **+6.1** | +0.6 | +0.7 | +1.5 | +1.3 | +27 | +0.10 | **$197** | **$192** |
| Rank% | 45 | 4 | 7 | 60 | 10 | 8 | 20 | 35 | 45 | 1 | 55 | 20 | 20 | 65 | 70 | 25 | 30 | 60 | 55 | 15 | 15 |
| EXPECTED AVERAGE PROGENY VALUES - Wirruna Union Jack U151 x WNAT118 | | | | | | | | | | | | | | | | | | | | | |
| EBV | **+14.0** | **+15.0** | **-4.1** | +2.4 | **+42** | **+78** | **+104** | +76 | +19 | **+3.9** | **-6.0** | **+79** | **+6.6** | +1.4 | **+2.4** | +1.2 | **+1.6** | +36 | +0.10 | **$232** | **$230** |
| Rank% | 20 | 5 | 9 | 30 | 15 | 6 | 15 | 35 | 55 | 5 | 15 | 4 | 15 | 30 | 20 | 35 | 20 | 25 | 55 | 2 | 2 |

Purchaser: _____ Price: _____

## Lot 65 WIRRUNA RITA T120 (AI) (PP) WNAT120

Birth Date: 01-Aug-22

*NJW 73S M326 TRUST 100W*
ELITE TRUST K215
*ELITE RUTH 0219 D163*
*Sire:* **GLENTREVOR TRUST N909 (HYAN909)**
*SOUTH BUKALONG WALLACE 2*
GLENTREVOR SIRIKIT J504
*GLENTREVOR SIRIKIT F252*

*LIMEHILLS STAMPER 140064*
LIMEHILLS STARTER 160062
*LIMEHILLS BEAUTY 140225*
*Dam:* **WIRRUNA RITA Q015 (WNAQ015)**
*WIRRUNA JUSTIN J13*
WIRRUNA RITA M024
*WIRRUNA RITA K37*

| CALF DETAILS | |
|---|---|
| NAT Calf due: | 08-Sep-26 |
| Joining Sire: | Wirruna Voltage V288 |

| EYES L/R | Poll Gene |
|---|---|
| 100/100 | Homz PP |

☑ Typical N909 daughter with excellent cosmetics and a wedge-shaped front, reflecting her outstanding calving ease genetics.

☑ The Voltage V288 mating reinforces her balanced genetic package, adding extra growth, phenotype and carcase merit without compromising maternal strengths.

July 2026 GROUP BREEDPLAN EBV's

| | CALVING EASE | | | | GROWTH & MATERNAL | | | | | FERTILITY | | CARCASE | | | | | | TEMP | EFFIC. | $INDEX | |
|---|---|---|---|---|---|---|---|---|---|---|---|---|---|---|---|---|---|---|---|---|---|
| | CE Dir | CE Dtrs | GL | BW | 200D | 400D | 600D | MCW | Milk | SS | DtC | CWT | EMA | Rib | Rump | RBY | IMF | Doc | NFI-F | SUP | MSA |
| EBV | **+13.5** | **+13.1** | **-4.7** | +1.7 | +37 | +61 | +82 | +64 | **+24** | +1.4 | -3.0 | **+68** | +5.1 | **+2.0** | **+2.6** | +0.6 | +0.9 | +34 | **-0.20** | $170 | $166 |
| Rank% | 20 | 10 | 6 | 20 | 40 | 45 | 55 | 60 | 15 | 90 | 65 | 20 | 35 | 8 | 15 | 65 | 50 | 30 | 5 | 35 | 35 |
| EXPECTED AVERAGE PROGENY VALUES - Wirruna Voltage V288 x WNAT120 | | | | | | | | | | | | | | | | | | | | | |
| EBV | +8.9 | +10.0 | **-4.9** | +2.8 | **+42** | **+74** | +95 | +67 | +20 | **+3.2** | -3.9 | **+75** | **+7.2** | **+1.6** | **+2.4** | +1.4 | +1.2 | +34 | **-0.15** | **$204** | **$203** |
| Rank% | 40 | 25 | 6 | 35 | 15 | 10 | 25 | 55 | 35 | 20 | 50 | 7 | 6 | 20 | 20 | 25 | 40 | 30 | 15 | 10 | 9 |

Purchaser: _____ Price: _____

## Lot 66 WIRRUNA SILVER QUEEN T127 (AI) (PP) WNAT127

Birth Date: 02-Aug-22

*WIRRUNA JUSTIN J13*
WIRRUNA MCLAREN M175
*WIRRUNA LORNA J413*
*Sire:* **TARCOMBE MCLAREN Q203 (THSQ203)**
*MOUNT DIFFICULT CADBURY*
TARCOMBE LAST DAY M174
*WIRRUNA LAST DAY B16 (H)*

*ELITE TRUST K215*
GLENTREVOR TRUST N909
*GLENTREVOR SIRIKIT J504*
*Dam:* **WIRRUNA SILVER QUEEN R094 (WNAR094)**
*WIRRUNA KALIMNA K326*
WIRRUNA SILVER QUEEN P049
*WIRRUNA SILVER QUEEN M098*

| CALF DETAILS | |
|---|---|
| NAT Calf due: | 18-Sep-26 |
| Joining Sire: | Wirruna Unbeatabull U149 |

| EYES L/R | Poll Gene |
|---|---|
| 70/70 | Homz PP |

☑ Particularly long, growthy Tarcombe McLaren daughter offering extra frame, genuine curve-bending performance and excellent Milk and fertility.

☑ In calf to Unbeatable U149, a moderate Quamby Plains Rival son with outstanding length, thickness and presence, producing a calf projected to rank in the top 10% for $Indexes.

July 2026 GROUP BREEDPLAN EBV's

| | CALVING EASE | | | | GROWTH & MATERNAL | | | | | FERTILITY | | CARCASE | | | | | | TEMP | EFFIC. | $INDEX | |
|---|---|---|---|---|---|---|---|---|---|---|---|---|---|---|---|---|---|---|---|---|---|
| | CE Dir | CE Dtrs | GL | BW | 200D | 400D | 600D | MCW | Milk | SS | DtC | CWT | EMA | Rib | Rump | RBY | IMF | Doc | NFI-F | SUP | MSA |
| EBV | +11.3 | **+12.9** | **-4.3** | +2.5 | **+48** | **+86** | **+120** | **+98** | **+28** | **+4.1** | -2.6 | **+85** | +5.6 | -0.1 | -0.3 | **+1.8** | +1.0 | +31 | **-0.10** | **$217** | **$198** |
| Rank% | 30 | 15 | 7 | 30 | 3 | 2 | 2 | 7 | 4 | 3 | 75 | 2 | 25 | 90 | 90 | 15 | 45 | 45 | 15 | 5 | 15 |
| EXPECTED AVERAGE PROGENY VALUES - Wirruna Unbeatabull U149 x WNAT127 | | | | | | | | | | | | | | | | | | | | | |
| EBV | +5.8 | **+11.2** | -2.5 | +3.0 | **+44** | **+80** | **+106** | +73 | **+24** | **+3.4** | -4.5 | **+78** | **+6.1** | +1.3 | +2.0 | +0.8 | **+1.6** | +33 | +0.10 | **$216** | **$205** |
| Rank% | 50 | 20 | 25 | 40 | 15 | 5 | 9 | 45 | 15 | 15 | 40 | 4 | 20 | 35 | 30 | 55 | 20 | 40 | 55 | 6 | 8 |

Purchaser: _____ Price: _____

## Lot 67 WIRRUNA CLARA T130 (AI) (PP) WNAT130

Birth Date: 02-Aug-22

*LIMEHILLS STAMPER 110429*
LIMEHILLS STAMPER 140064
*LIMEHILLS LEONORA 749*
*Sire:* **LIMEHILLS STARTER 160062 (OSA0677160062NZHB)**
*OKAWA ELECTRA 1117*
LIMEHILLS BEAUTY 140225
*LIMEHILLS BEAUTY 110483*

*ELITE 4110 E212*
YAVENVALE JUKE J022
*YAVENVALE CORISANDE G062*
*Dam:* **WIRRUNA CLARA Q205 (WNAQ205)**
*EFBEEF FOREMOST U208 (IMP)*
WIRRUNA CLARA K76
*WIRRUNA CLARA F438*

| CALF DETAILS | |
|---|---|
| AI Calf due: | 07-Aug-26 |
| Joining Sire: | Tarcombe Sandman S088 |

| EYES L/R | Poll Gene |
|---|---|
| 100/100 | Homz PP |

☑ Dark, heavily pigmented Starter daughter with excellent muscle, a particularly tidy udder and a valuable outcross pedigree for long-term Wirruna clients.

☑ Her highly regarded Juke dam, from the influential K76 donor family, sells as Lot 231. In calf to the homozygous polled Sandman sire, producing an exceptionally balanced calf.

July 2026 GROUP BREEDPLAN EBV's

| | CALVING EASE | | | | GROWTH & MATERNAL | | | | | FERTILITY | | CARCASE | | | | | | TEMP | EFFIC. | $INDEX | |
|---|---|---|---|---|---|---|---|---|---|---|---|---|---|---|---|---|---|---|---|---|---|
| | CE Dir | CE Dtrs | GL | BW | 200D | 400D | 600D | MCW | Milk | SS | DtC | CWT | EMA | Rib | Rump | RBY | IMF | Doc | NFI-F | SUP | MSA |
| EBV | +10.1 | **+16.9** | **-3.7** | **+1.5** | +38 | **+69** | +87 | +63 | +21 | +0.8 | -4.5 | **+72** | **+7.3** | **+2.4** | **+3.3** | +0.2 | **+2.4** | +22 | +0.20 | **$207** | **$212** |
| Rank% | 35 | 2 | 15 | 15 | 35 | 20 | 40 | 60 | 30 | 99 | 35 | 10 | 6 | 4 | 6 | 80 | 3 | 75 | 80 | 9 | 6 |
| EXPECTED AVERAGE PROGENY VALUES - Tarcombe Sandman S088 x WNAT130 | | | | | | | | | | | | | | | | | | | | | |
| EBV | +6.2 | **+12.3** | **-4.5** | +2.9 | **+46** | **+84** | **+112** | **+94** | +18 | +2.3 | -4.3 | **+83** | **+7.3** | +1.3 | +1.5 | +0.8 | **+2.6** | +36 | +0.10 | **$222** | **$217** |
| Rank% | 50 | 15 | 7 | 35 | 7 | 3 | 5 | 15 | 55 | 50 | 40 | 3 | 6 | 35 | 45 | 60 | 2 | 25 | 55 | 4 | 4 |

Purchaser: _____ Price: _____

## Lot 68 WIRRUNA CAMILLA T146 (AI) (PP) WNAT146

Birth Date: 02-Aug-22

*SOUTH BUKALONG WALLACE 2*
WIRRUNA ECHUCA E99
*WIRRUNA GOLDEN VANITY C32*
*Sire:* **TOBRUK REGENT R10 (DRHR010)**
*ALLENDALE ANZAC E114*
TOBRUK ROSE N7
*TOBRUK ROSE J5*

*KOANUI UNANIMOUS 0408*
KOANUI TECHNO 3062
*KOANUI BLUSH 6455*
*Dam:* **WIRRUNA CAMILLA P207 (WNAP207)**
*WIRRUNA JACQUES J69*
WIRRUNA CAMILLA L383
*WIRRUNA CAMILLA J139*

| CALF DETAILS | |
|---|---|
| NAT Calf due: | 14-Aug-26 |
| Joining Sire: | Wirruna Unbeatabull U149 |

| EYES L/R | Poll Gene |
|---|---|
| 100/100 | Homz PP |

☑ Striking Regent daughter with exceptional capacity, femininity, length and strong eye pigmentation, representing the renowned Camilla cow family.

☑ Tracing to the influential A13 donor from the South Bukalong Dispersal, whose 21 recorded progeny included multiple lead sale bulls, this is a truly proven maternal pedigree.

July 2026 GROUP BREEDPLAN EBV's

| | CALVING EASE | | | | GROWTH & MATERNAL | | | | | FERTILITY | | CARCASE | | | | | | TEMP | EFFIC. | $INDEX | |
|---|---|---|---|---|---|---|---|---|---|---|---|---|---|---|---|---|---|---|---|---|---|
| | CE Dir | CE Dtrs | GL | BW | 200D | 400D | 600D | MCW | Milk | SS | DtC | CWT | EMA | Rib | Rump | RBY | IMF | Doc | NFI-F | SUP | MSA |
| EBV | +0.3 | +8.7 | **-2.8** | +5.4 | +40 | **+72** | **+102** | **+98** | +16 | **+4.1** | -1.9 | **+72** | +5.2 | +0.8 | +1.8 | +1.2 | +0.7 | +21 | +0.40 | $163 | $153 |
| Rank% | 70 | 35 | 20 | 75 | 25 | 15 | 15 | 7 | 70 | 3 | 85 | 10 | 35 | 55 | 35 | 35 | 60 | 80 | 99 | 45 | 40 |
| EXPECTED AVERAGE PROGENY VALUES - Wirruna Unbeatabull U149 x WNAT146 | | | | | | | | | | | | | | | | | | | | | |
| EBV | +0.3 | +9.1 | -1.8 | +4.5 | +40 | **+73** | +97 | +73 | +18 | **+3.4** | -4.1 | **+72** | +5.9 | **+1.7** | **+3.0** | +0.5 | +1.5 | +28 | +0.35 | **$189** | **$183** |
| Rank% | 70 | 30 | 40 | 60 | 30 | 15 | 25 | 45 | 55 | 15 | 45 | 15 | 25 | 20 | 8 | 70 | 25 | 60 | 99 | 20 | 20 |

Purchaser: _____ Price: _____

## Lot 69 WIRRUNA LAST DAY T174 (PP) WNAT174

Birth Date: 04-Aug-22

*WIRRUNA HARTWIG H297*
WIRRUNA KALIMNA K326
*WIRRUNA CORA H303*
*Sire:* **WIRRUNA REAL DEAL R105 (WNAR105)**
*WIRRUNA FLETCHER F214*
WIRRUNA GOLDEN VANITY N085
*WIRRUNA GOLDEN VANITY L453*

*WIRRUNA KATNOOK K74*
WIRRUNA NAPIER N216
*WIRRUNA MABEL K428*
*Dam:* **WIRRUNA LAST DAY Q372 (WNAQ372)**
*WIRRUNA KALIMNA K326*
WIRRUNA LAST DAY M383
*WIRRUNA LAST DAY K553*

| CALF DETAILS | |
|---|---|
| AI Calf due: | 07-Aug-26 |
| Joining Sire: | Wirruna Titus T167 |

| EYES L/R | Poll Gene |
|---|---|
| 100/95 | Homz PP |

☑ Barrel-bodied Real Deal daughter with exceptional muscle and body depth, matching her elite top 5% Muscle, Marbling, Calving Ease and Gestation Length genetics.

☑ In calf to Titus, carrying a high $Index calf combining top 1% Calving Ease, Gestation Length, Days to Calving and Muscle—an outstanding profit-driving genetic package.

July 2026 GROUP BREEDPLAN EBV's

| | CALVING EASE | | | | GROWTH & MATERNAL | | | | | FERTILITY | | CARCASE | | | | | | TEMP | EFFIC. | $INDEX | |
|---|---|---|---|---|---|---|---|---|---|---|---|---|---|---|---|---|---|---|---|---|---|
| | CE Dir | CE Dtrs | GL | BW | 200D | 400D | 600D | MCW | Milk | SS | DtC | CWT | EMA | Rib | Rump | RBY | IMF | Doc | NFI-F | SUP | MSA |
| EBV | +3.9 | **+14.7** | **-4.2** | +1.8 | +32 | +54 | +69 | +27 | +19 | +2.6 | **-7.4** | +54 | **+8.1** | **+2.3** | +1.8 | +1.5 | **+2.1** | +18 | +0.50 | **$207** | **$210** |
| Rank% | 60 | 6 | 8 | 20 | 70 | 70 | 80 | 99 | 45 | 40 | 3 | 60 | 2 | 5 | 35 | 25 | 5 | 85 | 100 | 9 | 6 |
| EXPECTED AVERAGE PROGENY VALUES - Wirruna Titus T167 x WNAT174 | | | | | | | | | | | | | | | | | | | | | |
| EBV | +13.4 | **+17.9** | **-5.8** | **+0.3** | +35 | +63 | +80 | +36 | +19 | **+3.3** | **-7.4** | +64 | **+9.1** | **+2.6** | **+3.1** | +1.1 | **+2.5** | +34 | +0.10 | **$238** | **$248** |
| Rank% | 25 | 1 | 3 | 6 | 50 | 40 | 60 | 95 | 55 | 15 | 3 | 30 | 1 | 3 | 8 | 45 | 3 | 35 | 55 | 1 | 1 |

Purchaser: _____ Price: _____

## Lot 70 WIRRUNA TIGRESS T177 (AI) (ET) (PP) WNAT177

Birth Date: 04-Aug-22

*SCHU-LAR ON TARGET 22S (IMP)*
KCF BENNETT ENCORE Z311
*KCF MISS REVOLUTION X338*
*Sire:* **NJW 79Z Z311 ENDURE 173D (OSA43722088AHR)**
*NJW 73S M326 TRUST 100W*
BW 91H 100W RITA 79Z
*REMITALL FLORAL RITA 102F*

*WIRRUNA HARTWIG H297*
WIRRUNA KALIMNA K326
*WIRRUNA CORA H303*
*Dam:* **WIRRUNA MADAM P012 (WNAP012)**
*ALLENDALE ANZAC E114*
WIRRUNA MADAM L78
*WIRRUNA MADAM E325*

| CALF DETAILS | |
|---|---|
| NAT Calf due: | 18-Sep-26 |
| Joining Sire: | Wirruna Upper Class U322 |

| EYES L/R | Poll Gene |
|---|---|
| 100/100 | Homz PP |

☑ Stylish Endure ET daughter combining the maternal strength of the prolific P12 donor cow with outstanding udder quality synonymous with this influential American sire.

☑ In calf to the eye-catching Upper Class U322, a mating that beautifully complements her phenotype while strengthening Milk and carcase performance in the resulting calf.

July 2026 GROUP BREEDPLAN EBV's

| | CALVING EASE | | | | GROWTH & MATERNAL | | | | | FERTILITY | | CARCASE | | | | | | TEMP | EFFIC. | $INDEX | |
|---|---|---|---|---|---|---|---|---|---|---|---|---|---|---|---|---|---|---|---|---|---|
| | CE Dir | CE Dtrs | GL | BW | 200D | 400D | 600D | MCW | Milk | SS | DtC | CWT | EMA | Rib | Rump | RBY | IMF | Doc | NFI-F | SUP | MSA |
| EBV | **+17.5** | **+16.4** | **-2.8** | **-0.9** | +36 | +68 | +79 | +43 | +17 | +2.9 | **-6.7** | **+71** | **+6.4** | +1.3 | +1.1 | +1.5 | +1.0 | +36 | +0.60 | **$224** | **$228** |
| Rank% | 9 | 3 | 20 | 2 | 45 | 25 | 60 | 90 | 60 | 30 | 6 | 15 | 15 | 30 | 60 | 25 | 45 | 25 | 100 | 3 | 2 |
| EXPECTED AVERAGE PROGENY VALUES - Wirruna Upper Class U322 x WNAT177 | | | | | | | | | | | | | | | | | | | | | |
| EBV | **+14.4** | +9.6 | +0.3 | **+0.6** | +40 | **+72** | +89 | +45 | **+27** | +2.9 | **-5.6** | **+75** | **+7.2** | **+1.8** | +2.3 | +1.3 | **+2.3** | +31 | +0.45 | **$229** | **$231** |
| Rank% | 20 | 30 | 75 | 10 | 30 | 15 | 40 | 90 | 6 | 30 | 20 | 8 | 6 | 20 | 25 | 30 | 4 | 45 | 100 | 2 | 2 |

Purchaser: _____ Price: _____

LOT 69

LOT 72

## Lot 71 WIRRUNA CLARA T190 (AI) (PP) WNAT190

Birth Date: 04-Aug-22

*WIRRUNA KATNOOK K74*
DAYS GODFATHER N022
*DAYS FANCY H31*
*Sire:* **DAYS KING PIN Q201 (DAYQ201)**
*DAYS BALTIMORE F82*
DAYS MISS REGAL K21
*DAYS MISS REGAL H91*

*OTAPAWA SPARK 3060 (IMP)*
TOBRUK LENNOX
*PINE HILL MARITANA A619*
*Dam:* **WIRRUNA CLARA R234 (WNAR234)**
*EFBEEF FOREMOST U208 (IMP)*
WIRRUNA CLARA K76
*WIRRUNA CLARA F438*

| CALF DETAILS | |
|---|---|
| NAT Calf due: | 29-Aug-26 |
| Joining Sire: | Wirruna Voltage V288 |

| EYES L/R | Poll Gene |
|---|---|
| 100/100 | *Homz* PP |

☑ Moderate, soft, deep-bodied King Pin daughter with exceptional width and doing ability, combining sound structure with genuine maternal appeal.

☑ Backed by an outstanding maternal pedigree, her donor dam R234 has five daughters selling, while granddam K76 is one of the most influential females ever bred at Wirruna.

July 2026 GROUP BREEDPLAN EBV's

| | CALVING EASE | | | | GROWTH & MATERNAL | | | | | FERTILITY | | CARCASE | | | | | | TEMP | EFFIC. | $INDEX | |
|---|---|---|---|---|---|---|---|---|---|---|---|---|---|---|---|---|---|---|---|---|---|
| | CE Dir | CE Dtrs | GL | BW | 200D | 400D | 600D | MCW | Milk | SS | DtC | CWT | EMA | Rib | Rump | RBY | IMF | Doc | NFI-F | SUP | MSA |
| EBV | +2.7 | +4.4 | -2.5 | +3.7 | +36 | +54 | +72 | +42 | +20 | +2.3 | **-6.5** | +49 | +4.6 | **+2.5** | **+3.1** | -0.2 | **+2.4** | -5 | **-0.10** | $172 | $170 |
| Rank% | 65 | 60 | 25 | 50 | 45 | 70 | 75 | 90 | 35 | 50 | 7 | 75 | 45 | 3 | 7 | 95 | 3 | 100 | 15 | 35 | 30 |
| EXPECTED AVERAGE PROGENY VALUES - Wirruna Voltage V288 x WNAT190 | | | | | | | | | | | | | | | | | | | | | |
| EBV | +3.5 | +5.6 | **-3.8** | +3.8 | **+42** | **+71** | +90 | +56 | +18 | **+3.6** | **-5.7** | +66 | **+7.0** | **+1.9** | **+2.6** | +1.0 | **+1.9** | +15 | **-0.10** | **$205** | **$205** |
| Rank% | 60 | 55 | 15 | 50 | 20 | 20 | 35 | 75 | 55 | 8 | 20 | 25 | 8 | 15 | 15 | 45 | 8 | 90 | 15 | 9 | 8 |

Purchaser: _____ Price: _____

## Lot 72 WIRRUNA WINIFRED T204 (AI) (PP) WNAT204

Birth Date: 05-Aug-22

*SOUTH BUKALONG WALLACE 2*
WIRRUNA ECHUCA E99
*WIRRUNA GOLDEN VANITY C32*
*Sire:* **TOBRUK REGENT R10 (DRHR010)**
*ALLENDALE ANZAC E114*
TOBRUK ROSE N7
*TOBRUK ROSE J5*

*KOANUI ROCKET 0219*
MOUNT DIFFICULT CADBURY
*MOUNT DIFFICULT MONIQUE V65*
*Dam:* **WIRRUNA WINIFRED P061 (WNAP061)**
*WIRRUNA FLETCHER F214*
WIRRUNA WINIFRED H237
*WIRRUNA WINIFRED F13*

| CALF DETAILS | |
|---|---|
| AI Calf due: | 07-Aug-26 |
| Joining Sire: | Tarcombe Sandman S088 |

| EYES L/R | Poll Gene |
|---|---|
| 100/100 | *Homz* PP |

☑ Beautiful-bodied, long, free-moving matron with an ideal front end and a particularly tidy udder, showcasing outstanding maternal quality.

☑ A proven breeder with a balanced performance profile, in calf to Tarcombe Sandman, producing a calf expected to combine exceptional phenotype with outstanding genetic balance.

July 2026 GROUP BREEDPLAN EBV's

| | CALVING EASE | | | | GROWTH & MATERNAL | | | | | FERTILITY | | CARCASE | | | | | | TEMP | EFFIC. | $INDEX | |
|---|---|---|---|---|---|---|---|---|---|---|---|---|---|---|---|---|---|---|---|---|---|
| | CE Dir | CE Dtrs | GL | BW | 200D | 400D | 600D | MCW | Milk | SS | DtC | CWT | EMA | Rib | Rump | RBY | IMF | Doc | NFI-F | SUP | MSA |
| EBV | +10.5 | **+15.5** | -1.9 | +3.7 | +38 | **+71** | +87 | +75 | +19 | +2.7 | -4.7 | +63 | **+7.6** | **+1.9** | **+3.1** | +0.7 | **+2.3** | +19 | +0.40 | **$196** | **$200** |
| Rank% | 35 | 4 | 35 | 50 | 35 | 15 | 40 | 40 | 45 | 35 | 35 | 30 | 4 | 15 | 7 | 60 | 3 | 85 | 99 | 15 | 10 |
| EXPECTED AVERAGE PROGENY VALUES - Tarcombe Sandman S088 x WNAT204 | | | | | | | | | | | | | | | | | | | | | |
| EBV | +6.4 | **+11.6** | **-3.6** | +4.0 | **+46** | **+85** | **+112** | **+100** | +17 | **+3.3** | -4.4 | **+79** | **+7.4** | +1.0 | +1.4 | +1.0 | **+2.5** | +34 | +0.20 | **$217** | **$211** |
| Rank% | 50 | 20 | 15 | 55 | 7 | 2 | 5 | 7 | 60 | 20 | 40 | 4 | 5 | 45 | 50 | 45 | 2 | 30 | 80 | 5 | 6 |

Purchaser: _____ Price: _____

## Lot 73 WIRRUNA OYSTER GIRL T214 (AI) (ET) (PP) WNAT214

Birth Date: 05-Aug-22

*NJW 73S M326 TRUST 100W*
ELITE TRUST K215
*ELITE RUTH 0219 D163*
*Sire:* **GLENTREVOR TRUST N909 (HYAN909)**
*SOUTH BUKALONG WALLACE 2*
GLENTREVOR SIRIKIT J504
*GLENTREVOR SIRIKIT F252*

*MATARIKI HOLY-SMOKE*
WIRRUNA JUSTIN J13
*WIRRUNA DOREEN G393*
*Dam:* **WIRRUNA OYSTER GIRL M300 (WNAM300)**
*WIRRUNA CALLAN C26*
WIRRUNA OYSTER GIRL E362
*WIRRUNA OYSTER GIRL C74*

| CALF DETAILS | |
|---|---|
| NAT Calf due: | 29-Aug-26 |
| Joining Sire: | Tobruk TopGun T17 |

| EYES L/R | Poll Gene |
|---|---|
| 100/100 | *Homz* PP |

☑ Good-structured N909 daughter with exceptional udder attachment, ideal teat size and extra softness, carrying herself with real style and femininity.

☑ In calf to the homozygous polled Tobruk TopGun T17, producing a well-balanced calf with above-average performance across all economically important traits.

July 2026 GROUP BREEDPLAN EBV's

| | CALVING EASE | | | | GROWTH & MATERNAL | | | | | FERTILITY | | CARCASE | | | | | | TEMP | EFFIC. | $INDEX | |
|---|---|---|---|---|---|---|---|---|---|---|---|---|---|---|---|---|---|---|---|---|---|
| | CE Dir | CE Dtrs | GL | BW | 200D | 400D | 600D | MCW | Milk | SS | DtC | CWT | EMA | Rib | Rump | RBY | IMF | Doc | NFI-F | SUP | MSA |
| EBV | **+13.9** | **+12.3** | **-3.7** | **+1.1** | +31 | +63 | +86 | +84 | **+26** | +2.4 | -4.0 | +63 | +4.9 | +1.2 | +1.8 | +1.5 | +0.2 | +29 | **-0.30** | $165 | $156 |
| Rank% | 20 | 15 | 15 | 10 | 75 | 40 | 45 | 25 | 8 | 50 | 45 | 30 | 40 | 35 | 35 | 25 | 85 | 50 | 3 | 40 | 40 |
| EXPECTED AVERAGE PROGENY VALUES - Tobruk TopGun T17 x WNAT214 | | | | | | | | | | | | | | | | | | | | | |
| EBV | +13.3 | **+12.0** | **-3.2** | +1.8 | +36 | +63 | +86 | +66 | +20 | +2.0 | -4.7 | **+72** | **+6.7** | +1.4 | +2.1 | +1.5 | **+1.6** | +25 | +0.05 | **$202** | **$202** |
| Rank% | 25 | 15 | 15 | 20 | 45 | 40 | 45 | 55 | 35 | 70 | 35 | 15 | 15 | 30 | 30 | 25 | 20 | 70 | 55 | 15 | 10 |

Purchaser: _____ Price: _____

## Lot 74 WIRRUNA AMABEL T241 (TW) (PP) WNAT241

Birth Date: 07-Aug-22

*WIRRUNA HARTWIG H297*
WIRRUNA KALIMNA K326
*WIRRUNA CORA H303*
*Sire:* **WIRRUNA REAL DEAL R105 (WNAR105)**
*WIRRUNA FLETCHER F214*
WIRRUNA GOLDEN VANITY N085
*WIRRUNA GOLDEN VANITY L453*

*ORARI GORGE MISCHIEF 120083*
WIRRUNA NEVILLE N080
*WIRRUNA CIRCE L435*
*Dam:* **WIRRUNA AMABEL Q389 (WNAQ389)**
*WIRRUNA LEGS L108*
WIRRUNA AMABEL N412
*WIRRUNA AMABEL L87*

| CALF DETAILS | |
|---|---|
| AI Calf due: | 07-Aug-26 |
| Joining Sire: | Ardo Trust 2003 (NZ) |

| EYES L/R | Poll Gene |
|---|---|
| 100/100 | *Homz* PP |

☑ Growthy Real Deal daughter with extra horsepower and length, excelling for early growth and fertility while closely reflecting the strength and style of her sire.

☑ The Ardo Trust mating combines proven outcross genetics with outstanding maternal quality, producing a homozygous polled calf backed by top 5% $Indexes.

July 2026 GROUP BREEDPLAN EBV's

| | CALVING EASE | | | | GROWTH & MATERNAL | | | | | FERTILITY | | CARCASE | | | | | | TEMP | EFFIC. | $INDEX | |
|---|---|---|---|---|---|---|---|---|---|---|---|---|---|---|---|---|---|---|---|---|---|
| | CE Dir | CE Dtrs | GL | BW | 200D | 400D | 600D | MCW | Milk | SS | DtC | CWT | EMA | Rib | Rump | RBY | IMF | Doc | NFI-F | SUP | MSA |
| EBV | +2.2 | +8.3 | **-6.0** | +5.7 | **+47** | **+74** | **+101** | +75 | +17 | **+4.4** | **-7.5** | **+69** | +5.4 | +1.5 | +1.1 | +1.1 | **+1.7** | **+38** | +0.30 | **$210** | **$198** |
| Rank% | 65 | 35 | 2 | 80 | 5 | 10 | 15 | 40 | 60 | 2 | 3 | 15 | 30 | 25 | 60 | 40 | 15 | 20 | 95 | 7 | 15 |
| EXPECTED AVERAGE PROGENY VALUES - Ardo Trust 2003 (NZ) x WNAT241 | | | | | | | | | | | | | | | | | | | | | |
| EBV | +11.8 | **+12.0** | **-6.1** | +2.6 | **+44** | **+79** | **+103** | +78 | **+24** | **+3.4** | **-7.5** | **+78** | **+6.2** | +1.4 | +1.9 | +1.2 | **+1.5** | **+43** | +0.05 | **$221** | **$213** |
| Rank% | 30 | 15 | 2 | 30 | 15 | 5 | 15 | 35 | 20 | 15 | 3 | 4 | 20 | 25 | 30 | 35 | 20 | 6 | 55 | 4 | 5 |

Purchaser: _____ Price: _____

## Lot 75 WIRRUNA VICTORIA T267 (PP) WNAT267

Birth Date: 08-Aug-22

*WIRRUNA HARTWIG H297*
WIRRUNA KALIMNA K326
*WIRRUNA CORA H303*
*Sire:* **WIRRUNA RICHMOND R093 (WNAR093)**
*WIRRUNA LEDGER L285*
WIRRUNA OYSTER GIRL P157
*WIRRUNA OYSTER GIRL L333*

*MATARIKI HOLY-SMOKE*
WIRRUNA JUSTIN J13
*WIRRUNA DOREEN G393*
*Dam:* **WIRRUNA VICTORIA R035 (WNAR035)**
*KCF BENNETT REVOLUTION X51*
WIRRUNA VICTORIA N221
*WIRRUNA VICTORIA E46*

| CALF DETAILS | |
|---|---|
| NAT Calf due: | 03-Sep-26 |
| Joining Sire: | Wirruna Voltage V288 |

| EYES L/R | Poll Gene |
|---|---|
| 100/100 | *Homz* PP |

☑ Feminine, beautifully bodied granddaughter of Kalimna and Justin, with an exceptional front end, ideal wedge shape and a faultless udder—an outstanding all-round female.

☑ In calf to Voltage V288, a sire admired for delivering balanced genetic improvement across the full performance profile, producing an exciting and commercially relevant calf.

July 2026 GROUP BREEDPLAN EBV's

| | CALVING EASE | | | | GROWTH & MATERNAL | | | | | FERTILITY | | CARCASE | | | | | | TEMP | EFFIC. | $INDEX | |
|---|---|---|---|---|---|---|---|---|---|---|---|---|---|---|---|---|---|---|---|---|---|
| | CE Dir | CE Dtrs | GL | BW | 200D | 400D | 600D | MCW | Milk | SS | DtC | CWT | EMA | Rib | Rump | RBY | IMF | Doc | NFI-F | SUP | MSA |
| EBV | +8.6 | +6.2 | -2.0 | +3.0 | +38 | +64 | +89 | +83 | +17 | **+3.5** | **-7.8** | +61 | +5.4 | -0.1 | +0.1 | **+1.7** | +0.7 | +19 | +0.30 | $181 | $170 |
| Rank% | 40 | 50 | 35 | 40 | 35 | 35 | 35 | 25 | 60 | 10 | 2 | 35 | 30 | 90 | 85 | 15 | 60 | 85 | 95 | 25 | 30 |
| EXPECTED AVERAGE PROGENY VALUES - Wirruna Voltage V288 x WNAT267 | | | | | | | | | | | | | | | | | | | | | |
| EBV | +6.4 | +6.5 | **-3.5** | +3.5 | **+43** | **+76** | **+98** | +76 | +17 | **+4.2** | **-6.3** | **+72** | **+7.4** | +0.6 | +1.1 | **+2.0** | +1.1 | +27 | +0.10 | **$210** | **$205** |
| Rank% | 50 | 50 | 15 | 45 | 15 | 8 | 20 | 35 | 70 | 3 | 9 | 15 | 6 | 65 | 60 | 10 | 45 | 65 | 55 | 8 | 8 |

Purchaser: _____ Price: _____

## Lot 76 WIRRUNA CLARA T294 (AI) (ET) (PP) WNAT294

Birth Date: 09-Aug-22

*NJW 73S M326 TRUST 100W*
ELITE TRUST K215
*ELITE RUTH 0219 D163*
*Sire:* **GLENTREVOR TRUST N909 (HYAN909)**
*SOUTH BUKALONG WALLACE 2*
GLENTREVOR SIRIKIT J504
*GLENTREVOR SIRIKIT F252*

*NITHDALE JACKAL 090029*
ORARI GORGE MISCHIEF 120083
*NITHDALE LESLIE 090020*
*Dam:* **WIRRUNA CLARA P119 (WNAP119)**
*ELITE 4110 E212*
WIRRUNA CLARA L21
*PINE HILL CLARA E693*

| CALF DETAILS | |
|---|---|
| AI Calf due: | 07-Aug-26 |
| Joining Sire: | Tarcombe Sandman S088 |

| EYES L/R | Poll Gene |
|---|---|
| 90/100 | *Homz* PP |

☑ Easy-doing, soft-coated and feminine female with outstanding body shape, combining exceptional phenotype with a beautifully balanced genetic profile.

☑ The proven Clara family traces to the influential Pine Hill E693 donor. In calf to Tarcombe Sandman, a mating that delivers outstanding balance from every angle.

July 2026 GROUP BREEDPLAN EBV's

| | CALVING EASE | | | | GROWTH & MATERNAL | | | | | FERTILITY | | CARCASE | | | | | | TEMP | EFFIC. | $INDEX | |
|---|---|---|---|---|---|---|---|---|---|---|---|---|---|---|---|---|---|---|---|---|---|
| | CE Dir | CE Dtrs | GL | BW | 200D | 400D | 600D | MCW | Milk | SS | DtC | CWT | EMA | Rib | Rump | RBY | IMF | Doc | NFI-F | SUP | MSA |
| EBV | +12.4 | +7.1 | **-2.8** | +1.9 | **+41** | **+71** | **+101** | +75 | **+23** | **+3.8** | -4.5 | **+73** | +5.4 | +0.9 | +1.3 | +1.4 | +0.9 | +20 | **-0.30** | **$206** | **$195** |
| Rank% | 25 | 45 | 20 | 20 | 20 | 15 | 15 | 40 | 20 | 6 | 35 | 9 | 30 | 50 | 50 | 25 | 50 | 80 | 3 | 9 | 15 |
| EXPECTED AVERAGE PROGENY VALUES - Tarcombe Sandman S088 x WNAT294 | | | | | | | | | | | | | | | | | | | | | |
| EBV | +7.3 | +7.4 | **-4.0** | +3.1 | **+47** | **+85** | **+119** | **+100** | +19 | **+3.8** | -4.3 | **+84** | **+6.3** | +0.5 | +0.5 | +1.4 | **+1.8** | +35 | **-0.15** | **$222** | **$209** |
| Rank% | 45 | 40 | 9 | 40 | 5 | 2 | 2 | 7 | 45 | 6 | 40 | 3 | 15 | 65 | 75 | 30 | 9 | 30 | 15 | 4 | 7 |

Purchaser: _____ Price: _____

## Lot 77 WIRRUNA URSULA T321 (PP) WNAT321

Birth Date: 11-Aug-22

*ALLENDALE ANZAC E114*
WIRRUNA MATTY M288
*WIRRUNA CIRCLE H13*
*Sire:* **WIRRUNA QUALITY Q100 (WNAQ100)**
*WIRRUNA GABU G134*
WIRRUNA JANETTE K54
*WIRRUNA JANETTE H276*

*SOUTH BUKALONG WALLACE 2*
WIRRUNA JAFFA J55
*WIRRUNA VICTORIA G92*
*Dam:* **WIRRUNA URSULA L465 (WNAL465)**
*WIRRUNA FLETCHER F214*
CO-OP5 URSULA J427
*WIRRUNA URSULA E278*

| CALF DETAILS | |
|---|---|
| NAT Calf due: | 14-Aug-26 |
| Joining Sire: | Tobruk TopGun T17 |

| EYES L/R | Poll Gene |
|---|---|
| 100/100 | *Homz* PP |

☑ Athletic, free-moving female with traditional Hereford cosmetics, excellent length and the added advantage of being homozygous polled.

☑ Her dam raised eight Wirruna progeny before continuing her stud duties elsewhere, highlighting exceptional longevity and fertility. In calf to TopGun, adding extra growth and carcase.

July 2026 GROUP BREEDPLAN EBV's

| | CALVING EASE | | | | GROWTH & MATERNAL | | | | | FERTILITY | | CARCASE | | | | | | TEMP | EFFIC. | $INDEX | |
|---|---|---|---|---|---|---|---|---|---|---|---|---|---|---|---|---|---|---|---|---|---|
| | CE Dir | CE Dtrs | GL | BW | 200D | 400D | 600D | MCW | Milk | SS | DtC | CWT | EMA | Rib | Rump | RBY | IMF | Doc | NFI-F | SUP | MSA |
| EBV | **+13.8** | **+13.3** | **-6.4** | **+1.4** | +37 | +64 | +82 | +69 | +17 | +2.9 | **-5.7** | +55 | +3.4 | +1.1 | +1.4 | +0.1 | **+2.5** | +27 | +0.20 | **$193** | **$195** |
| Rank% | 20 | 10 | 2 | 15 | 40 | 35 | 55 | 50 | 60 | 30 | 15 | 55 | 75 | 40 | 50 | 85 | 2 | 60 | 80 | 20 | 15 |
| EXPECTED AVERAGE PROGENY VALUES - Tobruk TopGun T17 x WNAT321 | | | | | | | | | | | | | | | | | | | | | |
| EBV | +13.2 | **+12.5** | **-4.6** | +2.0 | +39 | +64 | +84 | +58 | +16 | +2.2 | **-5.5** | **+68** | **+5.9** | +1.3 | +1.9 | +0.8 | **+2.8** | +24 | +0.30 | **$216** | **$221** |
| Rank% | 25 | 15 | 6 | 20 | 30 | 40 | 50 | 70 | 75 | 55 | 20 | 20 | 20 | 30 | 35 | 60 | 1 | 75 | 99 | 6 | 3 |

Purchaser: _____ Price: _____

## Lot 78 WIRRUNA VICTORIA T339 (PP) WNAT339

Birth Date: 12-Aug-22

*ELITE TRUST K215*
GLENTREVOR TRUST N909
*GLENTREVOR SIRIKIT J504*
*Sire:* **WIRRUNA ROLF R082 (WNAR082)**
*WIRRUNA JUSTIN J13*
WIRRUNA MADAM M006
*WIRRUNA MADAM K354*

*ORARI GORGE MISCHIEF 120083*
WIRRUNA NEVILLE N080
*WIRRUNA CIRCE L435*
*Dam:* **WIRRUNA VICTORIA Q329 (WNAQ329)**
*WIRRUNA KILLARA K106*
WIRRUNA VICTORIA N476
*WIRRUNA VICTORIA J339*

| CALF DETAILS | |
|---|---|
| AI Calf due: | 07-Aug-26 |
| Joining Sire: | Ardo Trust 2003 (NZ) |

| EYES L/R | Poll Gene |
|---|---|
| 100/100 | *Homz* PP |

☑ Really long-bodied female with extra bone and an excellent front end, excelling for fertility with top 1% Scrotal Size, Days to Calving and Gestation Length.

☑ In calf to Ardo Trust. A mating combining proven maternal quality with exceptional all-round performance.

July 2026 GROUP BREEDPLAN EBV's

| | CALVING EASE | | | | GROWTH & MATERNAL | | | | | FERTILITY | | CARCASE | | | | | | TEMP | EFFIC. | $INDEX | |
|---|---|---|---|---|---|---|---|---|---|---|---|---|---|---|---|---|---|---|---|---|---|
| | CE Dir | CE Dtrs | GL | BW | 200D | 400D | 600D | MCW | Milk | SS | DtC | CWT | EMA | Rib | Rump | RBY | IMF | Doc | NFI-F | SUP | MSA |
| EBV | +8.5 | **+12.8** | **-5.7** | +4.7 | **+46** | **+73** | **+101** | +82 | +13 | **+5.3** | **-7.7** | +65 | +1.7 | +0.0 | -0.5 | +0.6 | +1.3 | +24 | +0.00 | **$211** | **$194** |
| Rank% | 40 | 15 | 3 | 65 | 6 | 15 | 15 | 25 | 85 | 1 | 2 | 25 | 99 | 85 | 95 | 65 | 30 | 70 | 30 | 7 | 15 |
| EXPECTED AVERAGE PROGENY VALUES - Ardo Trust 2003 (NZ) x WNAT339 | | | | | | | | | | | | | | | | | | | | | |
| EBV | **+15.0** | **+14.2** | **-6.0** | +2.1 | **+43** | **+79** | **+103** | +82 | +22 | **+3.9** | **-7.6** | **+76** | +4.3 | +0.7 | +1.1 | +1.0 | +1.3 | +36 | **-0.10** | **$222** | **$211** |
| Rank% | 15 | 7 | 3 | 25 | 15 | 6 | 15 | 30 | 30 | 6 | 3 | 6 | 55 | 65 | 60 | 50 | 30 | 25 | 15 | 4 | 6 |

Purchaser: _____ Price: _____

## Lot 79 WIRRUNA LAST DAY T372 (P) WNAT372

Birth Date: 14-Aug-22

*ELITE TRUST K215*
GLENTREVOR TRUST N909
*GLENTREVOR SIRIKIT J504*
*Sire:* **WIRRUNA RATIONAL R022 (WNAR022)**
*WIRRUNA LEAP FORWARD L95*
WIRRUNA VICTORIA P473
*WIRRUNA VICTORIA H136*

*WIRRUNA KALIMNA K326*
WIRRUNA PROMISE P239
*WIRRUNA CIRCLE M183*
*Dam:* **WIRRUNA LAST DAY R437 (WNAR437)**
*WIRRUNA LINUS L202*
WIRRUNA LAST DAY N463
*WIRRUNA LAST DAY H331*

| CALF DETAILS | |
|---|---|
| NAT Calf due: | 18-Sep-26 |
| Joining Sire: | Wirruna Vital V109 |

| EYES L/R | Poll Gene |
|---|---|
| 100/100 | *Hetz* **Ph** |

☑ Feminine, angular female with full eye pigmentation and desirable Hereford markings. A quality 2023-drop half sister sells as Lot 416.

☑ The Wirruna Vital V109 mating introduces fresh outcross genetics while reinforcing a balanced package of growth, fertility and carcase performance.

July 2026 GROUP BREEDPLAN EBV's

| | CALVING EASE | | | | GROWTH & MATERNAL | | | | | FERTILITY | | CARCASE | | | | | | TEMP | EFFIC. | $INDEX | |
|---|---|---|---|---|---|---|---|---|---|---|---|---|---|---|---|---|---|---|---|---|---|
| | CE Dir | CE Dtrs | GL | BW | 200D | 400D | 600D | MCW | Milk | SS | DtC | CWT | EMA | Rib | Rump | RBY | IMF | Doc | NFI-F | SUP | MSA |
| EBV | -10.1 | +0.8 | **-3.6** | +5.4 | **+41** | +67 | +95 | **+85** | +20 | **+4.0** | -2.9 | +60 | +4.5 | +0.2 | +0.9 | +1.5 | +1.0 | +36 | **-0.10** | $130 | $117 |
| Rank% | 95 | 80 | 15 | 75 | 20 | 25 | 25 | 20 | 35 | 4 | 70 | 40 | 50 | 80 | 65 | 25 | 45 | 25 | 15 | 75 | 70 |
| EXPECTED AVERAGE PROGENY VALUES - Wirruna Vital V109 x WNAT372 | | | | | | | | | | | | | | | | | | | | | |
| EBV | +1.5 | +7.8 | -2.7 | +4.7 | **+44** | **+79** | **+110** | **+89** | +22 | **+3.5** | -3.8 | **+74** | **+6.4** | +1.2 | +2.2 | +1.3 | +1.1 | +31 | +0.00 | **$191** | $178 |
| Rank% | 65 | 40 | 25 | 65 | 10 | 6 | 6 | 20 | 25 | 15 | 55 | 8 | 15 | 35 | 25 | 30 | 40 | 45 | 30 | 20 | 25 |

Purchaser: _____ Price: _____

## Lot 80 WIRRUNA GOLDEN VANITY T377 (PP) WNAT377

Birth Date: 14-Aug-22

*WIRRUNA HARTWIG H297*
WIRRUNA KALIMNA K326
*WIRRUNA CORA H303*
*Sire:* **WIRRUNA QANTAS Q036 (WNAQ036)**
*WIRRUNA KEITH K169*
WIRRUNA LETITIA M367
*WIRRUNA LETITIA J135*

*ALLENDALE ANZAC E114*
WIRRUNA MATTY M288
*WIRRUNA CIRCLE H13*
*Dam:* **WIRRUNA GOLDEN VANITY P412 (WNAP412)**
*MOUNT DIFFICULT CADBURY*
WIRRUNA GOLDEN VANITY M156
*WIRRUNA GOLDEN VANITY J342*

| CALF DETAILS | |
|---|---|
| NAT Calf due: | 19-Aug-26 |
| Joining Sire: | Tobruk TopGun T17 |

| EYES L/R | Poll Gene |
|---|---|
| 100/100 | *Homz* **PP** |

☑ Dark, attractive Qantas daughter with excellent length, body capacity and a quiet disposition, offering the added advantage of homozygous polled genetics.

☑ In calf to Tobruk TopGun T17, a mating combining strong early growth with efficient mature cow weight, outstanding calving ease and excellent carcase performance.

July 2026 GROUP BREEDPLAN EBV's

| | CALVING EASE | | | | GROWTH & MATERNAL | | | | | FERTILITY | | CARCASE | | | | | | TEMP | EFFIC. | $INDEX | |
|---|---|---|---|---|---|---|---|---|---|---|---|---|---|---|---|---|---|---|---|---|---|
| | CE Dir | CE Dtrs | GL | BW | 200D | 400D | 600D | MCW | Milk | SS | DtC | CWT | EMA | Rib | Rump | RBY | IMF | Doc | NFI-F | SUP | MSA |
| EBV | +10.0 | +5.1 | **-9.4** | +1.9 | +38 | +54 | +76 | +49 | **+24** | **+3.6** | **-5.5** | +58 | +4.3 | +1.5 | +2.1 | +0.9 | **+2.1** | +14 | +0.50 | $181 | **$183** |
| Rank% | 35 | 55 | 1 | 20 | 35 | 70 | 70 | 80 | 15 | 8 | 20 | 45 | 55 | 25 | 25 | 50 | 5 | 90 | 100 | 25 | 20 |
| EXPECTED AVERAGE PROGENY VALUES - Tobruk TopGun T17 x WNAT377 | | | | | | | | | | | | | | | | | | | | | |
| EBV | +11.3 | +8.4 | **-6.1** | +2.2 | +40 | +59 | +81 | +48 | +19 | +2.6 | **-5.4** | **+69** | **+6.4** | +1.5 | +2.2 | +1.2 | **+2.6** | +17 | +0.45 | **$210** | **$215** |
| Rank% | 30 | 35 | 2 | 25 | 30 | 60 | 60 | 85 | 45 | 45 | 20 | 15 | 15 | 25 | 25 | 40 | 2 | 90 | 100 | 8 | 4 |

Purchaser: _____ Price: _____

LOT 80

WIRRUNA QANTAS Q036

## Lot 81 WIRRUNA RITA T379 (PP) WNAT379

Birth Date: 15-Aug-22

*WIRRUNA MATTY M288*
WIRRUNA PLATINUM P072
*WIRRUNA TIGRESS M478*
*Sire:* **WIRRUNA ROBERTO R485 (WNAR485)**
*WIRRUNA KALIMNA K326*
WIRRUNA LETITIA P038
*WIRRUNA LETITIA M367*

*MATARIKI HOLY-SMOKE*
WIRRUNA JUSTIN J13
*WIRRUNA DOREEN G393*
*Dam:* **WIRRUNA RITA R114 (WNAR114)**
*ARDO HUSTLER 4110 (IMP)*
WIRRUNA LAST DAY H333
*WIRRUNA LAST DAY D84*

| CALF DETAILS | |
|---|---|
| NAT Calf due: | 19-Aug-26 |
| Joining Sire: | Wirruna Upper Class U322 |

| EYES L/R | Poll Gene |
|---|---|
| 100/100 | *Homz* PP |

☑ Deep-sided female with excellent front-end extension and a tidy udder, backed by the influential Platinum, Justin and Hustler bloodlines renowned for maternal strength.

☑ Excelling for fertility and carcase performance, she is in calf to the impressive Quamby Plains Rival son, Upper Class U322, carrying a guaranteed homozygous polled calf.

July 2026 GROUP BREEDPLAN EBV's

| | CALVING EASE | | | | GROWTH & MATERNAL | | | | | FERTILITY | | CARCASE | | | | | | TEMP | EFFIC. | $INDEX | |
|---|---|---|---|---|---|---|---|---|---|---|---|---|---|---|---|---|---|---|---|---|---|
| | CE Dir | CE Dtrs | GL | BW | 200D | 400D | 600D | MCW | Milk | SS | DtC | CWT | EMA | Rib | Rump | RBY | IMF | Doc | NFI-F | SUP | MSA |
| EBV | -0.8 | -1.8 | **-3.7** | +2.6 | +36 | +65 | +86 | +56 | +16 | **+3.5** | **-5.8** | **+70** | **+6.1** | **+2.1** | **+3.1** | +0.6 | **+2.4** | **+42** | +0.20 | **$189** | **$191** |
| Rank% | 75 | 90 | 15 | 30 | 45 | 35 | 45 | 70 | 70 | 10 | 15 | 15 | 20 | 7 | 7 | 65 | 3 | 8 | 80 | 20 | 15 |
| EXPECTED AVERAGE PROGENY VALUES - Wirruna Upper Class U322 x WNAT379 | | | | | | | | | | | | | | | | | | | | | |
| EBV | +5.3 | +0.5 | -0.2 | +2.4 | +40 | **+70** | +92 | +51 | **+26** | **+3.2** | -5.2 | **+74** | **+7.1** | **+2.2** | **+3.3** | +0.9 | **+3.0** | +34 | +0.25 | **$212** | **$212** |
| Rank% | 55 | 80 | 70 | 25 | 30 | 20 | 30 | 80 | 8 | 20 | 25 | 8 | 7 | 7 | 6 | 55 | 1 | 30 | 95 | 7 | 6 |

Purchaser: _____ Price: _____

## Lot 82 WIRRUNA LAST DAY T381 (PP) WNAT381

Birth Date: 15-Aug-22

*OTAPAWA SPARK 3060 (IMP)*
TOBRUK LENNOX
*PINE HILL MARITANA A619*
*Sire:* **WIRRUNA RAMSAY R262 (WNAR262)**
*WIRRUNA DAFFY D1*
WIRRUNA VICTORIA G7
*WIRRUNA VICTORIA E112*

*WIRRUNA HARTWIG H297*
WIRRUNA KALIMNA K326
*WIRRUNA CORA H303*
*Dam:* **WIRRUNA LAST DAY Q032 (WNAQ032)**
*ALLENDALE ANZAC E114*
WIRRUNA LAST DAY N178
*WIRRUNA LAST DAY H333*

| CALF DETAILS | |
|---|---|
| NAT Calf due: | 29-Aug-26 |
| Joining Sire: | Wirruna Unbeatabull U149 |

| EYES L/R | Poll Gene |
|---|---|
| 80/100 | *Homz* PP |

☑ Long-bodied female with extra bone, strong eye pigmentation and above-average growth, backed by the proven Lennox and Anzac bloodlines renowned for performance and power.

☑ In calf to Wirruna Unbeatable U149, a mating selected to moderate mature cow size while maintaining outstanding carcase performance.

July 2026 GROUP BREEDPLAN EBV's

| | CALVING EASE | | | | GROWTH & MATERNAL | | | | | FERTILITY | | CARCASE | | | | | | TEMP | EFFIC. | $INDEX | |
|---|---|---|---|---|---|---|---|---|---|---|---|---|---|---|---|---|---|---|---|---|---|
| | CE Dir | CE Dtrs | GL | BW | 200D | 400D | 600D | MCW | Milk | SS | DtC | CWT | EMA | Rib | Rump | RBY | IMF | Doc | NFI-F | SUP | MSA |
| EBV | +10.0 | +7.0 | **-2.9** | +2.7 | **+42** | **+72** | **+102** | +75 | **+26** | **+4.9** | **-6.5** | **+82** | **+9.1** | +0.9 | +1.6 | **+2.4** | **+1.6** | +21 | +0.20 | **$223** | **$217** |
| Rank% | 35 | 45 | 20 | 35 | 15 | 15 | 15 | 40 | 8 | 1 | 7 | 3 | 1 | 50 | 40 | 3 | 20 | 80 | 80 | 3 | 4 |
| EXPECTED AVERAGE PROGENY VALUES - Wirruna Unbeatabull U149 x WNAT381 | | | | | | | | | | | | | | | | | | | | | |
| EBV | +5.2 | +8.3 | -1.8 | +3.1 | +41 | **+73** | +97 | +61 | **+23** | **+3.8** | **-6.4** | **+77** | **+7.8** | **+1.8** | **+2.9** | +1.1 | **+1.9** | +28 | +0.25 | **$219** | **$215** |
| Rank% | 55 | 35 | 40 | 40 | 25 | 15 | 25 | 65 | 20 | 7 | 8 | 6 | 3 | 20 | 9 | 45 | 8 | 60 | 95 | 5 | 5 |

Purchaser: _____ Price: _____

## Lot 83 WIRRUNA DOREEN T387 (PP) WNAT387

Birth Date: 15-Aug-22

*WIRRUNA KATNOOK K74*
WIRRUNA NAPIER N216
*WIRRUNA MABEL K428*
*Sire:* **WIRRUNA RYDER R493 (WNAR493)**
*WIRRUNA JUSTIN J13*
WIRRUNA ATLANTA M042
*WIRRUNA ATLANTA K171*

*WIRRUNA HARTWIG H297*
WIRRUNA KALIMNA K326
*WIRRUNA CORA H303*
*Dam:* **WIRRUNA DOREEN R134 (WNAR134)**
*TOBRUK LENNOX*
WIRRUNA DOREEN P245
*WIRRUNA DOREEN K333*

| CALF DETAILS | |
|---|---|
| NAT Calf due: | 09-Aug-26 |
| Joining Sire: | Tobruk TopGun T17 |

| EYES L/R | Poll Gene |
|---|---|
| 100/100 | *Homz* PP |

☑ Deep-sided matron with substance, softness and full eye pigmentation, a pedigree featuring the influential Katnook, Justin and Kalimna bloodlines.

☑ The TopGun mating reinforces her balanced genetic package, producing a homozygous polled calf with outstanding calving ease, growth and carcase credentials.

July 2026 GROUP BREEDPLAN EBV's

| | CALVING EASE | | | | GROWTH & MATERNAL | | | | | FERTILITY | | CARCASE | | | | | | TEMP | EFFIC. | $INDEX | |
|---|---|---|---|---|---|---|---|---|---|---|---|---|---|---|---|---|---|---|---|---|---|
| | CE Dir | CE Dtrs | GL | BW | 200D | 400D | 600D | MCW | Milk | SS | DtC | CWT | EMA | Rib | Rump | RBY | IMF | Doc | NFI-F | SUP | MSA |
| EBV | -3.7 | +8.2 | +0.9 | +3.3 | +36 | +58 | +76 | +44 | +19 | **+4.1** | **-6.5** | +50 | +3.0 | **+2.1** | **+3.0** | -0.8 | **+2.3** | +16 | +0.20 | $166 | $162 |
| Rank% | 85 | 35 | 85 | 45 | 45 | 60 | 70 | 90 | 45 | 3 | 7 | 70 | 85 | 7 | 8 | 99 | 3 | 90 | 80 | 40 | 35 |
| EXPECTED AVERAGE PROGENY VALUES - Tobruk TopGun T17 x WNAT387 | | | | | | | | | | | | | | | | | | | | | |
| EBV | +4.5 | +10.0 | -0.9 | +2.9 | +39 | +61 | +81 | +46 | +17 | +2.8 | **-5.9** | +65 | +5.7 | **+1.8** | **+2.7** | +0.3 | **+2.7** | +18 | +0.30 | **$202** | **$205** |
| Rank% | 55 | 25 | 55 | 35 | 35 | 50 | 60 | 85 | 70 | 30 | 15 | 25 | 25 | 15 | 15 | 80 | 2 | 85 | 99 | 15 | 8 |

Purchaser: _____ Price: _____

## Lot 84 WIRRUNA LAST DAY T388 (PP) WNAT388

Birth Date: 15-Aug-22

*OTAPAWA SPARK 3060 (IMP)*
TOBRUK LENNOX
*PINE HILL MARITANA A619*
*Sire:* **WIRRUNA REDGATE R203 (WNAR203)**
*WIRRUNA DAFFY D1*
WIRRUNA VICTORIA G7
*WIRRUNA VICTORIA E112*

*ALLENDALE ANZAC E114*
WIRRUNA MAXIMUM M345
*WIRRUNA CIRCLE H13*
*Dam:* **WIRRUNA LAST DAY P555 (WNAP555)**
*WIRRUNA HERNANDO H47*
WIRRUNA LAST DAY L528
*WIRRUNA LAST DAY G408*

| CALF DETAILS | |
|---|---|
| NAT Calf due: | 29-Aug-26 |
| Joining Sire: | Tobruk TopGun T17 |

| EYES L/R | Poll Gene |
|---|---|
| 100/100 | *Homz* PP |

☑ Typical Redgate daughter with exceptional substance, depth of body and bone, combining the capacity and maternal strength. Her W139 calf is a lead bull for 2027.

☑ In calf to Tobruk TopGun T17, a beautifully complementary mating delivering outstanding balance for calving ease, growth, mature cow efficiency and carcase performance.

July 2026 GROUP BREEDPLAN EBV's

| | CALVING EASE | | | | GROWTH & MATERNAL | | | | | FERTILITY | | CARCASE | | | | | | TEMP | EFFIC. | $INDEX | |
|---|---|---|---|---|---|---|---|---|---|---|---|---|---|---|---|---|---|---|---|---|---|
| | CE Dir | CE Dtrs | GL | BW | 200D | 400D | 600D | MCW | Milk | SS | DtC | CWT | EMA | Rib | Rump | RBY | IMF | Doc | NFI-F | SUP | MSA |
| EBV | +9.6 | +9.7 | -2.5 | +4.1 | **+47** | **+75** | **+100** | +74 | **+28** | **+4.5** | **-7.0** | **+73** | +4.0 | +0.4 | +1.3 | **+1.7** | +0.4 | **+41** | +0.30 | **$204** | **$189** |
| Rank% | 35 | 30 | 25 | 55 | 5 | 8 | 15 | 40 | 4 | 2 | 4 | 9 | 60 | 70 | 50 | 15 | 75 | 10 | 95 | 10 | 20 |
| EXPECTED AVERAGE PROGENY VALUES - Tobruk TopGun T17 x WNAT388 | | | | | | | | | | | | | | | | | | | | | |
| EBV | +11.1 | +10.7 | -2.6 | +3.3 | **+44** | **+69** | +93 | +61 | +21 | +3.0 | **-6.2** | **+77** | **+6.2** | +1.0 | +1.8 | +1.6 | **+1.7** | +31 | +0.35 | **$221** | **$218** |
| Rank% | 30 | 25 | 25 | 45 | 10 | 20 | 30 | 65 | 30 | 25 | 15 | 6 | 20 | 50 | 40 | 25 | 15 | 45 | 99 | 4 | 4 |

Purchaser: _____ Price: _____

## Lot 85 WIRRUNA CLARA T401 (PP) WNAT401

Birth Date: 16-Aug-22

*WIRRUNA MATTY M288*
WIRRUNA PLATINUM P072
*WIRRUNA TIGRESS M478*
*Sire:* **WIRRUNA ROBERTO R485 (WNAR485)**
*WIRRUNA KALIMNA K326*
WIRRUNA LETITIA P038
*WIRRUNA LETITIA M367*

*ELITE TRUST K215*
GLENTREVOR TRUST N909
*GLENTREVOR SIRIKIT J504*
*Dam:* **WIRRUNA CLARA R034 (WNAR034)**
*ORARI GORGE MISCHIEF 120083*
WIRRUNA CLARA P119
*WIRRUNA CLARA L21*

| CALF DETAILS | |
|---|---|
| NAT Calf due: | 03-Sep-26 |
| Joining Sire: | Wirruna Unbeatabull U149 |

| EYES L/R | Poll Gene |
|---|---|
| 100/100 | *Homz* PP |

☑ Dark, feminine female with full eye pigmentation and a soft coat, excelling for calving ease, fertility and strong Milk genetics.

☑ The Unbeatable U149 mating introduces fresh outcross genetics while delivering a guaranteed homozygous polled calf with balanced, commercially relevant performance.

July 2026 GROUP BREEDPLAN EBV's

| | CALVING EASE | | | | GROWTH & MATERNAL | | | | | FERTILITY | | CARCASE | | | | | | TEMP | EFFIC. | $INDEX | |
|---|---|---|---|---|---|---|---|---|---|---|---|---|---|---|---|---|---|---|---|---|---|
| | CE Dir | CE Dtrs | GL | BW | 200D | 400D | 600D | MCW | Milk | SS | DtC | CWT | EMA | Rib | Rump | RBY | IMF | Doc | NFI-F | SUP | MSA |
| EBV | **+20.0** | **+10.8** | **-5.7** | **-0.8** | +31 | +56 | +77 | +39 | **+25** | **+3.1** | **-7.3** | **+68** | +4.8 | +1.4 | +2.1 | +1.2 | **+1.5** | +13 | +0.00 | **$210** | **$209** |
| Rank% | 4 | 20 | 3 | 2 | 75 | 65 | 65 | 90 | 10 | 20 | 3 | 20 | 45 | 25 | 25 | 35 | 20 | 95 | 30 | 7 | 7 |
| EXPECTED AVERAGE PROGENY VALUES - Wirruna Unbeatabull U149 x WNAT401 | | | | | | | | | | | | | | | | | | | | | |
| EBV | +10.2 | +10.2 | **-3.2** | **+1.4** | +35 | +65 | +84 | +43 | +23 | +2.9 | **-6.8** | **+70** | +5.7 | **+2.0** | **+3.2** | +0.5 | **+1.9** | +24 | +0.15 | **$212** | **$211** |
| Rank% | 35 | 25 | 15 | 15 | 50 | 35 | 50 | 90 | 25 | 30 | 6 | 15 | 25 | 8 | 7 | 70 | 9 | 75 | 80 | 7 | 6 |

Purchaser: _____ Price: _____

## Lot 86 WIRRUNA VICTORIA T416 (PP) WNAT416

Birth Date: 17-Aug-22

*ELITE TRUST K215*
GLENTREVOR TRUST N909
*GLENTREVOR SIRIKIT J504*
*Sire:* **WIRRUNA ROMEO R084 (WNAR084)**
*WIRRUNA MATTY M288*
WIRRUNA GOLDEN VANITY P412
*WIRRUNA GOLDEN VANITY M156*

*WIRRUNA FORT F382*
WIRRUNA NOVELTY N191
*WIRRUNA LAST DAY K210*
*Dam:* **WIRRUNA VICTORIA R546 (WNAR546)**
*WIRRUNA JUSTIN J13*
WIRRUNA VICTORIA L403
*WIRRUNA VICTORIA H346*

| CALF DETAILS | |
|---|---|
| AI Calf due: | 07-Aug-26 |
| Joining Sire: | Colraine Washington |

| EYES L/R | Poll Gene |
|---|---|
| 100/100 | *Homz* PP |

☑ Free-moving home-bred matron with plenty to admire both on paper and in the paddock, carrying herself beautifully with excellent shape and style.

☑ In calf to the exciting outcross sire Coleraine Washington, carrying a guaranteed homozygous polled calf predicted to rank in the top 5% for $Indexes.

July 2026 GROUP BREEDPLAN EBV's

| | CALVING EASE | | | | GROWTH & MATERNAL | | | | | FERTILITY | | CARCASE | | | | | | TEMP | EFFIC. | $INDEX | |
|---|---|---|---|---|---|---|---|---|---|---|---|---|---|---|---|---|---|---|---|---|---|
| | CE Dir | CE Dtrs | GL | BW | 200D | 400D | 600D | MCW | Milk | SS | DtC | CWT | EMA | Rib | Rump | RBY | IMF | Doc | NFI-F | SUP | MSA |
| EBV | **+13.7** | **+14.1** | **-8.3** | +1.7 | **+43** | +67 | **+97** | +65 | +16 | **+4.9** | **-5.5** | **+73** | +3.3 | +0.0 | +0.3 | +1.4 | +0.9 | **+37** | +0.00 | **$223** | **$216** |
| Rank% | 20 | 7 | 1 | 20 | 15 | 25 | 20 | 55 | 70 | 1 | 20 | 9 | 80 | 85 | 80 | 25 | 50 | 20 | 30 | 3 | 4 |
| EXPECTED AVERAGE PROGENY VALUES - Colraine Washington x WNAT416 | | | | | | | | | | | | | | | | | | | | | |
| EBV | **+18.2** | **+16.9** | **-5.9** | **+1.4** | +40 | +68 | +95 | +66 | +21 | **+4.1** | **-6.6** | **+74** | +5.5 | +1.0 | +1.8 | +0.8 | **+1.9** | **+41** | -0.05 | **$227** | **$222** |
| Rank% | 7 | 2 | 3 | 15 | 25 | 25 | 25 | 55 | 30 | 4 | 6 | 9 | 30 | 50 | 40 | 60 | 9 | 15 | 30 | 3 | 3 |

Purchaser: _____ Price: _____

## Lot 87 WIRRUNA MIRANDA T418 (PP) WNAT418

Birth Date: 17-Aug-22

*Sire:* **WIRRUNA QUAMBY Q090 (WNAQ090)**
- WIRRUNA MATTY M288
  - *ALLENDALE ANZAC E114*
  - *WIRRUNA CIRCLE H13*
- WIRRUNA VICTORIA G7
  - *WIRRUNA DAFFY D1*
  - *WIRRUNA VICTORIA E112*

*Dam:* **WIRRUNA MIRANDA P399 (WNAP399)**
- WIRRUNA MOLONG M010
  - *WIRRUNA FLETCHER F214*
  - *WIRRUNA CORA D9*
- WIRRUNA MIRANDA M213
  - *WIRRUNA JUSTIN J13*
  - *WIRRUNA MIRANDA J297*

| CALF DETAILS | |
|---|---|
| AI Calf due: | 07-Aug-26 |
| Joining Sire: | NJW 202C 172D Steadfast |

| EYES L/R | Poll Gene |
|---|---|
| 100/100 | Homz PP |

☑ Dark, long-bodied Quamby daughter with outstanding front-end extension, panda eye pigmentation and excellent mobility, reflecting the consistency this sire line is renowned for.

☑ The Steadfast mating introduces exciting North American genetics, beautifully complementing her phenotype while producing a guaranteed homozygous polled calf.

July 2026 GROUP BREEDPLAN EBV's

| | CALVING EASE | | | | GROWTH & MATERNAL | | | | | FERTILITY | | CARCASE | | | | | | TEMP | EFFIC. | $INDEX | |
|---|---|---|---|---|---|---|---|---|---|---|---|---|---|---|---|---|---|---|---|---|---|
| | CE Dir | CE Dtrs | GL | BW | 200D | 400D | 600D | MCW | Milk | SS | DtC | CWT | EMA | Rib | Rump | RBY | IMF | Doc | NFI-F | SUP | MSA |
| EBV | +19.8 | +13.2 | -4.9 | +1.1 | +36 | +58 | +78 | +46 | +20 | +2.6 | -6.5 | +64 | +5.0 | +0.9 | +1.2 | +1.8 | +1.2 | +26 | +0.10 | $209 | $209 |
| Rank% | 4 | 10 | 5 | 10 | 45 | 60 | 65 | 85 | 35 | 40 | 7 | 30 | 40 | 50 | 55 | 15 | 35 | 65 | 55 | 8 | 7 |
| EXPECTED AVERAGE PROGENY VALUES - NJW 202C 172D Steadfast x WNAT418 | | | | | | | | | | | | | | | | | | | | | |
| EBV | +18.1 | +13.9 | -1.7 | +1.4 | +38 | +63 | +83 | +51 | +24 | +3.1 | -7.7 | +69 | +7.4 | +1.9 | +2.0 | +1.6 | +1.0 | +31 | +0.20 | $214 | $210 |
| Rank% | 7 | 8 | 40 | 15 | 40 | 45 | 50 | 80 | 15 | 25 | 3 | 20 | 5 | 15 | 30 | 20 | 45 | 45 | 80 | 6 | 6 |

Purchaser: _____ Price: _____

## Lot 88 WIRRUNA PENELOPE T429 (PP) WNAT429

Birth Date: 18-Aug-22

*Sire:* **WIRRUNA ROGER R471 (WNAR471)**
- WIRRUNA PILOT P054
  - *WIRRUNA KALIMNA K326*
  - *WIRRUNA CLARA M239*
- WIRRUNA DOREEN P343
  - *WIRRUNA MEARS M032*
  - *WIRRUNA DOREEN M462*

*Dam:* **WIRRUNA PENELOPE Q206 (WNAQ206)**
- KCF BENNETT REVOLUTION X51
  - *MSU TCF REVOLUTION 4R*
  - *KCF MISS PROFICIENT U201*
- WIRRUNA PENELOPE K241
  - *WIRRUNA HOT STUFF H356*
  - *WIRRUNA PENELOPE G107*

| CALF DETAILS | |
|---|---|
| AI Calf due: | 07-Aug-26 |
| Joining Sire: | Tarcombe Sandman S088 |

| EYES L/R | Poll Gene |
|---|---|
| 100/100 | Homz PP |

☑ Very long, growthy female with exceptional body depth, femininity and softness, backed by elite genetic Fat EBVs that reflect her easy-doing ability.

☑ In calf to Tarcombe Sandman, carrying a calf with exceptional growth and top 5% carcase weight, muscle and marbling—a truly exciting performance package.

July 2026 GROUP BREEDPLAN EBV's

| | CALVING EASE | | | | GROWTH & MATERNAL | | | | | FERTILITY | | CARCASE | | | | | | TEMP | EFFIC. | $INDEX | |
|---|---|---|---|---|---|---|---|---|---|---|---|---|---|---|---|---|---|---|---|---|---|
| | CE Dir | CE Dtrs | GL | BW | 200D | 400D | 600D | MCW | Milk | SS | DtC | CWT | EMA | Rib | Rump | RBY | IMF | Doc | NFI-F | SUP | MSA |
| EBV | +14.1 | +5.6 | -5.4 | +2.3 | +41 | +69 | +95 | +68 | +21 | +2.3 | -5.7 | +72 | +6.8 | +2.4 | +4.0 | +0.2 | +2.0 | +33 | +0.50 | $211 | $212 |
| Rank% | 20 | 55 | 4 | 25 | 20 | 20 | 25 | 50 | 30 | 50 | 15 | 10 | 9 | 4 | 2 | 80 | 6 | 35 | 100 | 7 | 6 |
| EXPECTED AVERAGE PROGENY VALUES - Tarcombe Sandman S088 x WNAT429 | | | | | | | | | | | | | | | | | | | | | |
| EBV | +8.2 | +6.7 | -5.3 | +3.3 | +47 | +84 | +116 | +96 | +18 | +3.1 | -4.9 | +83 | +7.0 | +1.3 | +1.9 | +0.8 | +2.4 | +41 | +0.25 | $224 | $217 |
| Rank% | 40 | 45 | 4 | 45 | 5 | 3 | 3 | 9 | 55 | 25 | 30 | 3 | 7 | 35 | 35 | 60 | 3 | 10 | 95 | 3 | 4 |

Purchaser: _____ Price: _____

## Lot 89 WIRRUNA AMABEL T436 (PP) WNAT436

Birth Date: 18-Aug-22

*Sire:* **WIRRUNA QANTAS Q036 (WNAQ036)**
- WIRRUNA KALIMNA K326
  - *WIRRUNA HARTWIG H297*
  - *WIRRUNA CORA H303*
- WIRRUNA LETITIA M367
  - *WIRRUNA KEITH K169*
  - *WIRRUNA LETITIA J135*

*Dam:* **WIRRUNA AMABEL P090 (WNAP090)**
- WIRRUNA LEDGER L285
  - *ALLENDALE ANZAC E114*
  - *WIRRUNA DOREEN G115*
- WIRRUNA AMABEL L39
  - *MATARIKI HOLY-SMOKE*
  - *WIRRUNA AMABEL J492*

| CALF DETAILS | |
|---|---|
| NAT Calf due: | 19-Aug-26 |
| Joining Sire: | Tobruk TopGun T17 |

| EYES L/R | Poll Gene |
|---|---|
| 100/100 | Homz PP |

☑ A fully pigmented proven breeder by Qantas showing plenty of sustance, clean through the shoulders and wedge shaped.

☑ Carries a natural calf to the TopGun T17 bull, a Tobruk Maverick sire out of the well recognised Golden Vanity M261 female who dominated the show circuit!

July 2026 GROUP BREEDPLAN EBV's

| | CALVING EASE | | | | GROWTH & MATERNAL | | | | | FERTILITY | | CARCASE | | | | | | TEMP | EFFIC. | $INDEX | |
|---|---|---|---|---|---|---|---|---|---|---|---|---|---|---|---|---|---|---|---|---|---|
| | CE Dir | CE Dtrs | GL | BW | 200D | 400D | 600D | MCW | Milk | SS | DtC | CWT | EMA | Rib | Rump | RBY | IMF | Doc | NFI-F | SUP | MSA |
| EBV | +4.6 | +2.6 | -7.6 | +2.6 | +44 | +65 | +91 | +82 | +20 | +4.9 | -4.6 | +71 | +5.8 | +0.7 | +1.6 | +1.1 | +2.2 | +19 | +0.20 | $172 | $174 |
| Rank% | 55 | 70 | 1 | 30 | 10 | 35 | 35 | 25 | 35 | 1 | 35 | 15 | 25 | 60 | 40 | 40 | 4 | 85 | 80 | 35 | 25 |
| EXPECTED AVERAGE PROGENY VALUES - Tobruk TopGun T17 x WNAT436 | | | | | | | | | | | | | | | | | | | | | |
| EBV | +8.6 | +7.2 | -5.2 | +2.6 | +43 | +64 | +88 | +65 | +17 | +3.2 | -5.0 | +76 | +7.1 | +1.1 | +2.0 | +1.3 | +2.6 | +20 | +0.30 | $205 | $211 |
| Rank% | 40 | 45 | 4 | 30 | 15 | 35 | 40 | 60 | 60 | 20 | 30 | 7 | 7 | 40 | 30 | 35 | 2 | 85 | 99 | 9 | 6 |

Purchaser: _____ Price: _____

## Lot 90 WIRRUNA MIDGE T443 (PP) WNAT443

Birth Date: 19-Aug-22

*OTAPAWA SPARK 3060 (IMP)*
TOBRUK LENNOX
*PINE HILL MARITANA A619*
*Sire:* **WIRRUNA RAMSAY R262 (WNAR262)**
*WIRRUNA DAFFY D1*
WIRRUNA VICTORIA G7
*WIRRUNA VICTORIA E112*

*ORARI GORGE MISCHIEF 120083*
WIRRUNA NEVILLE N080
*WIRRUNA CIRCE L435*
*Dam:* **WIRRUNA MIDGE Q539 (WNAQ539)**
*WIRRUNA LAUNCESTON L396*
WIRRUNA MIDGE N457
*WIRRUNA MIDGE L574*

| CALF DETAILS | |
|---|---|
| NAT Calf due: | 29-Aug-26 |
| Joining Sire: | Wirruna Voltage V288 |

| EYES L/R | Poll Gene |
|---|---|
| 100/100 | Homz PP |

☑ A real barrel of beef, this powerful Ramsay R262 female offers exceptional body capacity, an outcross maternal pedigree and the added advantage of PP genetics.

☑ Carrying another calf by the exciting Voltage V288 sire, retained for the Wirruna commercial herd. The mating combines early growth with outstanding carcase performance.

July 2026 GROUP BREEDPLAN EBV's

| | CALVING EASE | | | | GROWTH & MATERNAL | | | | | FERTILITY | | CARCASE | | | | | | TEMP | EFFIC. | $INDEX | |
|---|---|---|---|---|---|---|---|---|---|---|---|---|---|---|---|---|---|---|---|---|---|
| | CE Dir | CE Dtrs | GL | BW | 200D | 400D | 600D | MCW | Milk | SS | DtC | CWT | EMA | Rib | Rump | RBY | IMF | Doc | NFI-F | SUP | MSA |
| EBV | +9.3 | +9.1 | -0.6 | +4.0 | +40 | +64 | +84 | +57 | +21 | +2.5 | **-5.4** | +62 | +5.3 | +1.4 | +1.7 | +1.3 | **+1.5** | +10 | +0.10 | **$194** | **$190** |
| Rank% | 40 | 30 | 60 | 55 | 25 | 35 | 50 | 70 | 30 | 45 | 20 | 35 | 30 | 25 | 40 | 30 | 20 | 95 | 55 | 15 | 15 |
| EXPECTED AVERAGE PROGENY VALUES - Wirruna Voltage V288 x WNAT443 | | | | | | | | | | | | | | | | | | | | | |
| EBV | +6.8 | +8.0 | **-2.8** | +4.0 | **+44** | **+76** | +96 | +63 | +19 | **+3.7** | -5.1 | **+72** | **+7.3** | +1.3 | +1.9 | **+1.8** | +1.5 | +22 | +0.00 | **$216** | **$215** |
| Rank% | 50 | 40 | 20 | 55 | 15 | 8 | 25 | 60 | 55 | 7 | 25 | 10 | 6 | 35 | 30 | 15 | 25 | 75 | 30 | 5 | 5 |

Purchaser: _____ Price: _____

## Lot 91 WIRRUNA GOLDEN VANITY T449 (PP) WNAT449

Birth Date: 19-Aug-22

*WIRRUNA KATNOOK K74*
WIRRUNA NAPIER N216
*WIRRUNA MABEL K428*
*Sire:* **WIRRUNA RYDER R493 (WNAR493)**
*WIRRUNA JUSTIN J13*
WIRRUNA ATLANTA M042
*WIRRUNA ATLANTA K171*

*WIRRUNA FORT F382*
WIRRUNA NOVELTY N191
*WIRRUNA LAST DAY K210*
*Dam:* **WIRRUNA GOLDEN VANITY R478 (WNAR478)**
*WIRRUNA JESSY J146*
WIRRUNA GOLDEN VANITY L432
*WIRRUNA GOLDEN VANITY J145*

| CALF DETAILS | |
|---|---|
| NAT Calf due: | 14-Aug-26 |
| Joining Sire: | Wirruna Upper Class U322 |

| EYES L/R | Poll Gene |
|---|---|
| 100/85 | Homz PP |

☑ Moderate, well-balanced young cow with an impressive udder from the highly regarded Golden Vanity cow family, backed by generations of proven Wirruna breeding.

☑ The Upper Class U322 joining complements her maternal strengths, introducing calving ease, curve-bending growth and enhanced carcase merit to the 2026 calf.

July 2026 GROUP BREEDPLAN EBV's

| | CALVING EASE | | | | GROWTH & MATERNAL | | | | | FERTILITY | | CARCASE | | | | | | TEMP | EFFIC. | $INDEX | |
|---|---|---|---|---|---|---|---|---|---|---|---|---|---|---|---|---|---|---|---|---|---|
| | CE Dir | CE Dtrs | GL | BW | 200D | 400D | 600D | MCW | Milk | SS | DtC | CWT | EMA | Rib | Rump | RBY | IMF | Doc | NFI-F | SUP | MSA |
| EBV | -2.0 | +9.3 | -1.9 | +3.2 | +33 | +54 | +68 | +36 | **+23** | +2.9 | **-5.4** | +50 | **+6.4** | **+2.8** | **+3.5** | +1.0 | **+2.4** | +6 | +0.30 | $170 | $177 |
| Rank% | 80 | 30 | 35 | 40 | 65 | 70 | 85 | 95 | 20 | 30 | 20 | 70 | 15 | 2 | 4 | 45 | 3 | 99 | 95 | 35 | 25 |
| EXPECTED AVERAGE PROGENY VALUES - Wirruna Upper Class U322 x WNAT449 | | | | | | | | | | | | | | | | | | | | | |
| EBV | +4.7 | +6.0 | +0.7 | +2.7 | +38 | +65 | +83 | +41 | **+30** | +2.9 | -5.0 | +64 | **+7.2** | **+2.5** | **+3.5** | +1.1 | **+3.0** | +16 | +0.30 | **$202** | **$205** |
| Rank% | 55 | 50 | 85 | 30 | 35 | 35 | 50 | 90 | 3 | 30 | 30 | 30 | 6 | 3 | 5 | 45 | 1 | 90 | 95 | 15 | 8 |

Purchaser: _____ Price: _____

## Lot 92 WIRRUNA BANDANA T450 (PP) WNAT450

Birth Date: 19-Aug-22

*ELITE TRUST K215*
GLENTREVOR TRUST N909
*GLENTREVOR SIRIKIT J504*
*Sire:* **WIRRUNA RODNEY R133 (WNAR133)**
*WIRRUNA KALIMNA K326*
WIRRUNA MADAM P012
*WIRRUNA MADAM L78*

*LIMEHILLS STAMPER 140064*
LIMEHILLS STARTER 160062
*LIMEHILLS BEAUTY 140225*
*Dam:* **WIRRUNA BANDANA R013 (WNAR013)**
*WIRRUNA MOLONG M010*
WIRRUNA BANDANA P315
*WIRRUNA BANDANA M537*

| CALF DETAILS | |
|---|---|
| AI Calf due: | 07-Aug-26 |
| Joining Sire: | Colraine Washington |

| EYES L/R | Poll Gene |
|---|---|
| 100/100 | Homz PP |

☑ Dark, feminine and long-bodied young cow with attractive cosmetics and an exceptionally quiet disposition. One of the standout young matrons in the draft.

☑ From the outstanding Limehills Starter × Molong pedigree, with dam R013 offered as Lot 214. The Washington joining doubles up proven New Zealand performance genetics.

July 2026 GROUP BREEDPLAN EBV's

| | CALVING EASE | | | | GROWTH & MATERNAL | | | | | FERTILITY | | CARCASE | | | | | | TEMP | EFFIC. | $INDEX | |
|---|---|---|---|---|---|---|---|---|---|---|---|---|---|---|---|---|---|---|---|---|---|
| | CE Dir | CE Dtrs | GL | BW | 200D | 400D | 600D | MCW | Milk | SS | DtC | CWT | EMA | Rib | Rump | RBY | IMF | Doc | NFI-F | SUP | MSA |
| EBV | **+17.6** | **+17.4** | **-5.2** | **+0.6** | +32 | +62 | +86 | +66 | **+23** | **+3.4** | -5.2 | +65 | +3.8 | **+1.7** | +2.2 | +0.4 | **+1.5** | +30 | +0.40 | **$195** | **$190** |
| Rank% | 8 | 2 | 4 | 10 | 70 | 45 | 45 | 55 | 20 | 15 | 25 | 25 | 65 | 20 | 25 | 75 | 20 | 45 | 99 | 15 | 15 |
| EXPECTED AVERAGE PROGENY VALUES - Colraine Washington x WNAT450 | | | | | | | | | | | | | | | | | | | | | |
| EBV | **+20.1** | **+18.6** | **-4.3** | **+0.8** | +35 | +65 | +90 | +67 | **+25** | **+3.3** | **-6.5** | **+70** | +5.7 | **+1.8** | **+2.7** | +0.3 | **+2.2** | **+37** | +0.15 | **$213** | **$209** |
| Rank% | 4 | 1 | 7 | 10 | 55 | 35 | 35 | 55 | 15 | 15 | 8 | 15 | 25 | 20 | 15 | 80 | 5 | 20 | 80 | 7 | 7 |

Purchaser: _____ Price: _____

## Lot 93 WIRRUNA VICTORIA T455 (PP) WNAT455

Birth Date: 20-Aug-22

*EFBEEF TFL U208 TESTED X651*
EFBEEF BR VALIDATED B413
*EFBEEF 4R THYRA Y865*
*Sire:* **WIRRUNA QUERIDO Q266 (WNAQ266)**
*WIRRUNA FLETCHER F214*
CO-OP5 URSULA J427
*WIRRUNA URSULA E278*

*KCF BENNETT REVOLUTION X51*
WIRRUNA LEAP FORWARD L95
*WIRRUNA MIDGE F322*
*Dam:* **WIRRUNA VICTORIA P473 (WNAP473)**
*ELITE 4110 E212*
WIRRUNA VICTORIA H136
*WIRRUNA VICTORIA F205*

| CALF DETAILS | |
|---|---|
| AI Calf due: | 07-Aug-26 |
| Joining Sire: | Ardo Trust 2003 (NZ) |

| EYES L/R | Poll Gene |
|---|---|
| 100/100 | *Homz* PP |

☑ Stylish, upstanding young cow with a sleek coat, extra length and a picture-perfect udder. A superb phenotypic female sure to attract plenty of attention.

☑ The Ardo Trust joining offers an exciting genetic package, combining balanced performance across the trait suite with the potential for a top 5% $Index 2026 calf.

July 2026 GROUP BREEDPLAN EBV's

| | CALVING EASE | | | | GROWTH & MATERNAL | | | | | FERTILITY | | CARCASE | | | | | | TEMP | EFFIC. | $INDEX | |
|---|---|---|---|---|---|---|---|---|---|---|---|---|---|---|---|---|---|---|---|---|---|
| | CE Dir | CE Dtrs | GL | BW | 200D | 400D | 600D | MCW | Milk | SS | DtC | CWT | EMA | Rib | Rump | RBY | IMF | Doc | NFI-F | SUP | MSA |
| EBV | +0.9 | -0.8 | -0.3 | +4.9 | **+49** | **+75** | **+102** | +63 | +21 | +2.7 | -3.5 | **+70** | **+7.8** | +0.6 | +0.7 | +1.5 | **+2.9** | +34 | +0.20 | **$209** | **$201** |
| Rank% | 70 | 85 | 65 | 70 | 3 | 8 | 15 | 60 | 30 | 35 | 55 | 15 | 3 | 65 | 70 | 25 | 1 | 30 | 80 | 8 | 10 |
| EXPECTED AVERAGE PROGENY VALUES - Ardo Trust 2003 (NZ) x WNAT455 | | | | | | | | | | | | | | | | | | | | | |
| EBV | +11.2 | +7.4 | **-3.3** | +2.2 | **+45** | **+80** | **+104** | +72 | **+26** | +2.6 | **-5.5** | **+79** | **+7.4** | +1.0 | +1.7 | +1.4 | **+2.1** | **+41** | +0.00 | **$221** | **$215** |
| Rank% | 30 | 45 | 15 | 25 | 8 | 5 | 15 | 45 | 9 | 45 | 20 | 4 | 6 | 50 | 40 | 25 | 5 | 10 | 30 | 4 | 5 |

Purchaser: _____ Price: _____

## Lot 94 WIRRUNA GOLDEN VANITY T481 (PP) WNAT481

Birth Date: 22-Aug-22

*WIRRUNA KATNOOK K74*
WIRRUNA NAPIER N216
*WIRRUNA MABEL K428*
*Sire:* **WIRRUNA RYDER R493 (WNAR493)**
*WIRRUNA JUSTIN J13*
WIRRUNA ATLANTA M042
*WIRRUNA ATLANTA K171*

*KCF BENNETT REVOLUTION X51*
WIRRUNA NATIONAL N322
*WIRRUNA DOREEN J56*
*Dam:* **WIRRUNA GOLDEN VANITY R370 (WNAR370)**
*WIRRUNA KENTON K128*
WIRRUNA GOLDEN VANITY M355
*WIRRUNA GOLDEN VANITY J518*

| CALF DETAILS | |
|---|---|
| NAT Calf due: | 18-Sep-26 |
| Joining Sire: | Wirruna Upper Class U322 |

| EYES L/R | Poll Gene |
|---|---|
| 100/95 | *Homz* PP |

☑ Feminine, angular female with a soft, sleek coat and plenty of stretch. Her extra length is reflected in her outstanding growth performance, complemented by elite carcase genetics.

☑ Joined to Upper Class U322, a mating selected to strengthen calving ease, moderate birth weight and enhance milk, carcase weight and marbling without sacrificing growth.

July 2026 GROUP BREEDPLAN EBV's

| | CALVING EASE | | | | GROWTH & MATERNAL | | | | | FERTILITY | | CARCASE | | | | | | TEMP | EFFIC. | $INDEX | |
|---|---|---|---|---|---|---|---|---|---|---|---|---|---|---|---|---|---|---|---|---|---|
| | CE Dir | CE Dtrs | GL | BW | 200D | 400D | 600D | MCW | Milk | SS | DtC | CWT | EMA | Rib | Rump | RBY | IMF | Doc | NFI-F | SUP | MSA |
| EBV | +3.5 | +4.6 | -0.7 | +5.7 | **+44** | **+75** | **+105** | +67 | **+24** | +2.6 | **-6.5** | **+70** | **+8.6** | +1.5 | **+2.5** | **+2.4** | **+1.7** | +12 | +0.10 | **$230** | **$220** |
| Rank% | 60 | 60 | 60 | 80 | 10 | 8 | 9 | 50 | 15 | 40 | 7 | 15 | 1 | 25 | 20 | 3 | 15 | 95 | 55 | 2 | 4 |
| EXPECTED AVERAGE PROGENY VALUES - Wirruna Upper Class U322 x WNAT481 | | | | | | | | | | | | | | | | | | | | | |
| EBV | +7.4 | +3.7 | +1.3 | +3.9 | **+44** | **+75** | **+102** | +57 | **+30** | +2.8 | **-5.5** | **+74** | **+8.3** | **+1.9** | **+3.0** | **+1.8** | **+2.6** | +19 | +0.20 | **$232** | **$227** |
| Rank% | 45 | 65 | 90 | 55 | 15 | 8 | 15 | 70 | 2 | 35 | 20 | 8 | 2 | 15 | 9 | 15 | 2 | 85 | 80 | 2 | 2 |

Purchaser: _____ Price: _____

LOT 94

LOT 100

## Lot 95 WIRRUNA CLARA T488 (AI) (ET) (P) WNAT488

Birth Date: 22-Aug-22

*WIRRUNA JUSTIN J13*
WIRRUNA MCLAREN M175
*WIRRUNA LORNA J413*
*Sire:* **TARCOMBE MCLAREN Q203 (THSQ203)**
*MOUNT DIFFICULT CADBURY*
TARCOMBE LAST DAY M174
*WIRRUNA LAST DAY B16 (H)*

*FELTONS SOUNDER 957 (P)*
EFBEEF FOREMOST U208 (IMP)
*EFBEEF G824 KATE S610 ET*
*Dam:* **WIRRUNA CLARA K76 (WNAK76)**
*SOUTH BUKALONG SHANNON 40*
WIRRUNA CLARA F438
*PINE HILL CLARA B585*

| CALF DETAILS | |
|---|---|
| AI Calf due: | 07-Aug-26 |
| Joining Sire: | Tarcombe Sandman S088 |

| EYES L/R | Poll Gene |
|---|---|
| 100/100 | *Hetz* **Ph** |

☑ Massive-capacity, long and deep Tarcombe McLaren daughter with exceptional doing ability. From the influential K76 donor, she combines phenotype and elite maternal pedigree.

☑ The Sandman joining brings together two outstanding genetic packages, with the resulting calf expected to rank in the breed's top 2% for $Indexes.

July 2026 GROUP BREEDPLAN EBV's

| | CALVING EASE | | | | GROWTH & MATERNAL | | | | | FERTILITY | | CARCASE | | | | | | TEMP | EFFIC. | $INDEX | |
|---|---|---|---|---|---|---|---|---|---|---|---|---|---|---|---|---|---|---|---|---|---|
| | CE Dir | CE Dtrs | GL | BW | 200D | 400D | 600D | MCW | Milk | SS | DtC | CWT | EMA | Rib | Rump | RBY | IMF | Doc | NFI-F | SUP | MSA |
| EBV | +8.9 | **+13.5** | **-3.9** | +2.7 | **+49** | **+87** | **+113** | **+87** | +18 | **+3.6** | **-6.7** | **+88** | **+6.3** | **+2.7** | **+3.4** | -0.1 | **+2.5** | +19 | **-0.10** | **$242** | **$241** |
| Rank% | 40 | 9 | 9 | 35 | 3 | 2 | 4 | 20 | 55 | 8 | 6 | 1 | 15 | 2 | 5 | 90 | 2 | 85 | 15 | 1 | 1 |
| EXPECTED AVERAGE PROGENY VALUES - Tarcombe Sandman S088 x WNAT488 | | | | | | | | | | | | | | | | | | | | | |
| EBV | +5.6 | +10.6 | **-4.6** | +3.5 | **+51** | **+93** | **+125** | **+106** | +17 | **+3.7** | **-5.4** | **+91** | **+6.8** | +1.4 | +1.6 | +0.6 | **+2.6** | +34 | -0.05 | **$240** | **$232** |
| Rank% | 50 | 25 | 6 | 45 | 2 | 1 | 1 | 4 | 70 | 7 | 20 | 1 | 10 | 25 | 45 | 65 | 2 | 30 | 30 | 1 | 2 |

Purchaser: _____ Price: _____

## Lot 96 WIRRUNA DOREEN T496 (PP) WNAT496

Birth Date: 23-Aug-22

*ELITE TRUST K215*
GLENTREVOR TRUST N909
*GLENTREVOR SIRIKIT J504*
*Sire:* **WIRRUNA ROLF R082 (WNAR082)**
*WIRRUNA JUSTIN J13*
WIRRUNA MADAM M006
*WIRRUNA MADAM K354*

*WIRRUNA HARTWIG H297*
WIRRUNA KALIMNA K326
*WIRRUNA CORA H303*
*Dam:* **WIRRUNA DOREEN Q077 (WNAQ077)**
*WIRRUNA KATNOOK K74*
WIRRUNA DOREEN N093
*WIRRUNA DOREEN K307*

| CALF DETAILS | |
|---|---|
| NAT Calf due: | 18-Sep-26 |
| Joining Sire: | Wirruna Upper Class U322 |

| EYES L/R | Poll Gene |
|---|---|
| 100/100 | *Homz* **PP** |

☑ Smart, attractive Rolf R82 daughter with free movement, plenty of capacity and a dark coat. She is backed by a strong performance profile and the proven Q77 donor cow.

☑ Joined to Upper Class U322, with the mating offering outstanding all-round genetic balance and the potential for a top 5% $Index 2026 calf.

July 2026 GROUP BREEDPLAN EBV's

| | CALVING EASE | | | | GROWTH & MATERNAL | | | | | FERTILITY | | CARCASE | | | | | | TEMP | EFFIC. | $INDEX | |
|---|---|---|---|---|---|---|---|---|---|---|---|---|---|---|---|---|---|---|---|---|---|
| | CE Dir | CE Dtrs | GL | BW | 200D | 400D | 600D | MCW | Milk | SS | DtC | CWT | EMA | Rib | Rump | RBY | IMF | Doc | NFI-F | SUP | MSA |
| EBV | **+16.6** | +10.1 | **-3.6** | +1.8 | **+44** | +68 | **+97** | +68 | +16 | **+3.9** | -2.5 | +65 | +4.6 | +0.8 | +1.1 | +0.9 | **+2.0** | +23 | +0.30 | **$212** | **$211** |
| Rank% | 10 | 25 | 15 | 20 | 10 | 25 | 20 | 50 | 70 | 5 | 75 | 25 | 45 | 55 | 60 | 50 | 6 | 75 | 95 | 7 | 6 |
| EXPECTED AVERAGE PROGENY VALUES - Wirruna Upper Class U322 x WNAT496 | | | | | | | | | | | | | | | | | | | | | |
| EBV | **+14.0** | +6.4 | -0.2 | +2.0 | **+44** | **+72** | **+98** | +57 | **+26** | **+3.4** | -3.5 | **+72** | **+6.3** | +1.5 | +2.3 | +1.0 | **+2.8** | +25 | +0.30 | **$223** | **$222** |
| Rank% | 20 | 50 | 70 | 20 | 15 | 15 | 20 | 70 | 8 | 15 | 55 | 15 | 15 | 25 | 25 | 45 | 1 | 70 | 95 | 3 | 3 |

Purchaser: _____ Price: _____

## Lot 97 WIRRUNA LAST DAY T500 (AI) (ET) (PP) WNAT500

Birth Date: 23-Aug-22

*MATARIKI HOLY-SMOKE*
WIRRUNA JUSTIN J13
*WIRRUNA DOREEN G393*
*Sire:* **WIRRUNA MCLAREN M175 (WNAM175)**
*WIRRUNA FORT F382*
WIRRUNA LORNA J413
*MOUNT DIFFICULT LORNA C11*

*KCF BENNETT 3008 M326*
NJW 73S M326 TRUST 100W
*NJW P606 72N DAYDREAM 73S*
*Dam:* **WIRRUNA LAST DAY P057 (WNAP057)**
*MOUNT DIFFICULT CADBURY*
WIRRUNA LAST DAY J5
*CO-OP5 LAST DAY G26*

| CALF DETAILS | |
|---|---|
| AI Calf due: | 07-Aug-26 |
| Joining Sire: | Tarcombe Sandman S088 |

| EYES L/R | Poll Gene |
|---|---|
| 50/100 | *Homz* **PP** |

☑ Robust, powerful cow with extra shape and outstanding natural carcase expression. From the proven P057 donor, whose 22 recorded progeny include multiple lead sale bulls.

☑ Her performance data matches the quality seen in the paddock. Joined to Sandman, boosting growth, with the calf expected to rank among the breed's elite for $Indexes.

July 2026 GROUP BREEDPLAN EBV's

| | CALVING EASE | | | | GROWTH & MATERNAL | | | | | FERTILITY | | CARCASE | | | | | | TEMP | EFFIC. | $INDEX | |
|---|---|---|---|---|---|---|---|---|---|---|---|---|---|---|---|---|---|---|---|---|---|
| | CE Dir | CE Dtrs | GL | BW | 200D | 400D | 600D | MCW | Milk | SS | DtC | CWT | EMA | Rib | Rump | RBY | IMF | Doc | NFI-F | SUP | MSA |
| EBV | +11.2 | **+19.9** | **-5.8** | +2.9 | +34 | +64 | +87 | **+86** | +16 | **+4.0** | **-6.7** | +65 | **+7.5** | +1.3 | +2.2 | **+2.3** | +0.9 | +16 | **-0.10** | **$201** | **$204** |
| Rank% | 30 | 1 | 3 | 35 | 55 | 35 | 40 | 20 | 70 | 4 | 6 | 25 | 4 | 30 | 25 | 4 | 50 | 90 | 15 | 15 | 8 |
| EXPECTED AVERAGE PROGENY VALUES - Tarcombe Sandman S088 x WNAT500 | | | | | | | | | | | | | | | | | | | | | |
| EBV | +6.7 | **+13.8** | **-5.5** | +3.6 | **+44** | **+81** | **+112** | **+105** | +16 | **+3.9** | **-5.4** | **+80** | **+7.4** | +0.7 | +1.0 | **+1.8** | **+1.8** | +33 | -0.05 | **$219** | **$213** |
| Rank% | 50 | 8 | 3 | 45 | 15 | 4 | 5 | 4 | 75 | 5 | 20 | 4 | 6 | 60 | 65 | 15 | 9 | 40 | 30 | 4 | 5 |

Purchaser: _____ Price: _____

## Lot 98 WIRRUNA VICTORIA T515 (PP) WNAT515

Birth Date: 24-Aug-22

*ALLENDALE ANZAC E114*
WIRRUNA LEDGER L285
*WIRRUNA DOREEN G115*
*Sire:* **WIRRUNA RYAN R121 (WNAR121)**
*WIRRUNA FLETCHER F214*
WIRRUNA CIRCLE N057
*WIRRUNA CIRCLE L81*

*NJW 73S M326 TRUST 100W*
ELITE TRUST 4300 N124
*ELITE SONGBIRD 3060 K51*
*Dam:* **WIRRUNA VICTORIA Q233 (WNAQ233)**
*WIRRUNA JUSTIN J13*
WIRRUNA VICTORIA L550
*WIRRUNA VICTORIA H227*

| CALF DETAILS | |
|---|---|
| NAT Calf due: | 03-Sep-26 |
| Joining Sire: | Wirruna Vauxhall V527 |

| EYES L/R | Poll Gene |
|---|---|
| 100/100 | *Homz* PP |

☑ Free-moving female with excellent head carriage and exceptional body depth. A Ledger granddaughter offering a balanced, highly workable performance profile.

☑ Dam of the V108 sire selling as Lot 686. Joined to Vauxhall V527, an outstanding Southern Cross son combining calving ease, growth and elite carcase performance.

July 2026 GROUP BREEDPLAN EBV's

| | CALVING EASE | | | | GROWTH & MATERNAL | | | | | FERTILITY | | CARCASE | | | | | | TEMP | EFFIC. | $INDEX | |
|---|---|---|---|---|---|---|---|---|---|---|---|---|---|---|---|---|---|---|---|---|---|
| | CE Dir | CE Dtrs | GL | BW | 200D | 400D | 600D | MCW | Milk | SS | DtC | CWT | EMA | Rib | Rump | RBY | IMF | Doc | NFI-F | SUP | MSA |
| EBV | +7.7 | **+11.3** | -1.5 | +2.3 | +39 | **+76** | +93 | +75 | **+24** | **+3.7** | -4.3 | **+67** | **+6.1** | +0.7 | +0.9 | **+1.8** | +0.9 | **+42** | +0.20 | **$190** | **$184** |
| Rank% | 45 | 20 | 40 | 25 | 30 | 7 | 30 | 40 | 15 | 7 | 40 | 20 | 20 | 60 | 65 | 15 | 50 | 8 | 80 | 20 | 20 |
| EXPECTED AVERAGE PROGENY VALUES - Wirruna Vauxhall V527 x WNAT515 | | | | | | | | | | | | | | | | | | | | | |
| EBV | +10.8 | **+10.9** | -2.2 | +2.7 | **+46** | **+87** | **+110** | **+89** | **+25** | +3.1 | -4.3 | **+83** | **+6.6** | +0.6 | +0.9 | **+1.7** | +1.4 | **+38** | +0.20 | **$217** | **$206** |
| Rank% | 30 | 20 | 30 | 30 | 6 | 2 | 6 | 15 | 10 | 25 | 40 | 3 | 15 | 65 | 65 | 20 | 30 | 20 | 80 | 5 | 8 |

Purchaser: _____ Price: _____

## Lot 99 WIRRUNA LAST DAY T516 (PP) WNAT516

Birth Date: 24-Aug-22

*ALLENDALE ANZAC E114*
WIRRUNA MATTY M288
*WIRRUNA CIRCLE H13*
*Sire:* **WIRRUNA QUAMBY Q090 (WNAQ090)**
*WIRRUNA DAFFY D1*
WIRRUNA VICTORIA G7
*WIRRUNA VICTORIA E112*

*WIRRUNA HARTWIG H297*
WIRRUNA KALIMNA K326
*WIRRUNA CORA H303*
*Dam:* **WIRRUNA LAST DAY M383 (WNAM383)**
*WIRRUNA GEELONG G171*
WIRRUNA LAST DAY K553
*WIRRUNA LAST DAY F172*

| CALF DETAILS | |
|---|---|
| AI Calf due: | 07-Aug-26 |
| Joining Sire: | Tarcombe Sandman S088 |

| EYES L/R | Poll Gene |
|---|---|
| 100/100 | *Homz* PP |

☑ Dark, growthy Quamby Q090 daughter with extra frame, tremendous body depth and a sleek coat. A quality phenotypic female with genuine commercial appeal.

☑ Joined to Sandman, with the guaranteed PP calf combining top 5% growth from a below-average Birth Weight and positive Calving Ease foundation.

July 2026 GROUP BREEDPLAN EBV's

| | CALVING EASE | | | | GROWTH & MATERNAL | | | | | FERTILITY | | CARCASE | | | | | | TEMP | EFFIC. | $INDEX | |
|---|---|---|---|---|---|---|---|---|---|---|---|---|---|---|---|---|---|---|---|---|---|
| | CE Dir | CE Dtrs | GL | BW | 200D | 400D | 600D | MCW | Milk | SS | DtC | CWT | EMA | Rib | Rump | RBY | IMF | Doc | NFI-F | SUP | MSA |
| EBV | **+16.2** | +4.4 | **-3.1** | +2.4 | **+45** | **+71** | **+100** | +83 | **+23** | **+3.2** | **-5.5** | **+77** | +4.6 | +0.1 | -0.1 | **+1.6** | +1.3 | +22 | +0.20 | **$197** | **$185** |
| Rank% | 15 | 60 | 20 | 30 | 7 | 15 | 15 | 25 | 20 | 20 | 20 | 5 | 45 | 80 | 90 | 20 | 30 | 75 | 80 | 15 | 20 |
| EXPECTED AVERAGE PROGENY VALUES - Tarcombe Sandman S088 x WNAT516 | | | | | | | | | | | | | | | | | | | | | |
| EBV | +9.2 | +6.1 | **-4.2** | +3.4 | **+49** | **+85** | **+119** | **+104** | +19 | **+3.5** | -4.8 | **+86** | **+5.9** | +0.1 | -0.2 | +1.5 | **+2.0** | +36 | +0.10 | **$217** | **$204** |
| Rank% | 40 | 50 | 8 | 45 | 3 | 2 | 3 | 5 | 45 | 10 | 30 | 2 | 20 | 80 | 90 | 25 | 6 | 25 | 55 | 5 | 9 |

Purchaser: _____ Price: _____

## Lot 100 WIRRUNA MADAM T520 (PP) WNAT520

Birth Date: 25-Aug-22

*ALLENDALE ANZAC E114*
WIRRUNA MATTY M288
*WIRRUNA CIRCLE H13*
*Sire:* **WIRRUNA QUAMBY Q090 (WNAQ090)**
*WIRRUNA DAFFY D1*
WIRRUNA VICTORIA G7
*WIRRUNA VICTORIA E112*

*ALLENDALE ANZAC E114*
WIRRUNA LEDGER L285
*WIRRUNA DOREEN G115*
*Dam:* **WIRRUNA MADAM N370 (WNAN370)**
*YAVENVALE GURU*
WIRRUNA MADAM K62
*WIRRUNA MADAM G139*

| CALF DETAILS | |
|---|---|
| AI Calf due: | 07-Aug-26 |
| Joining Sire: | Wirruna Union Jack U151 |

| EYES L/R | Poll Gene |
|---|---|
| 100/100 | *Homz* PP |

☑ A striking dark Quamby daughter with exceptional length, depth and width, while retaining femininity and effortless movement. A genuine Star Lot of the draft.

☑ Joined to Union Jack U151, our standout 2023-drop sire whose untimely loss makes this one of the few opportunities to secure his outstanding genetics.

July 2026 GROUP BREEDPLAN EBV's

| | CALVING EASE | | | | GROWTH & MATERNAL | | | | | FERTILITY | | CARCASE | | | | | | TEMP | EFFIC. | $INDEX | |
|---|---|---|---|---|---|---|---|---|---|---|---|---|---|---|---|---|---|---|---|---|---|
| | CE Dir | CE Dtrs | GL | BW | 200D | 400D | 600D | MCW | Milk | SS | DtC | CWT | EMA | Rib | Rump | RBY | IMF | Doc | NFI-F | SUP | MSA |
| EBV | +11.5 | +4.7 | **-5.3** | +3.6 | **+46** | +65 | +85 | +70 | +20 | +2.6 | **-9.7** | **+70** | **+6.2** | +0.7 | +1.9 | **+2.3** | +0.1 | +28 | +0.30 | **$197** | **$192** |
| Rank% | 30 | 60 | 4 | 50 | 6 | 35 | 45 | 45 | 35 | 40 | 1 | 15 | 20 | 60 | 30 | 4 | 90 | 55 | 95 | 15 | 15 |
| EXPECTED AVERAGE PROGENY VALUES - Wirruna Union Jack U151 x WNAT520 | | | | | | | | | | | | | | | | | | | | | |
| EBV | **+16.1** | +9.7 | **-4.6** | +2.1 | **+43** | **+73** | **+97** | +72 | +19 | +2.8 | **-9.1** | **+81** | **+6.6** | +1.4 | **+3.0** | **+1.6** | +1.0 | +36 | +0.20 | **$232** | **$230** |
| Rank% | 15 | 30 | 6 | 25 | 15 | 15 | 20 | 45 | 45 | 35 | 1 | 3 | 15 | 25 | 8 | 25 | 50 | 25 | 80 | 2 | 2 |

Purchaser: _____ Price: _____

## Lot 101 WIRRUNA OYSTER GIRL T523 (PP) WNAT523

Birth Date: 25-Aug-22

*ALLENDALE ANZAC E114*
WIRRUNA MATTY M288
*WIRRUNA CIRCLE H13*
*Sire:* **WIRRUNA QUAMBY Q090 (WNAQ090)**
*WIRRUNA DAFFY D1*
WIRRUNA VICTORIA G7
*WIRRUNA VICTORIA E112*

*ALLENDALE ANZAC E114*
WIRRUNA LINUS L202
*WIRRUNA GOLDEN VANITY G18*
*Dam:* **WIRRUNA OYSTER GIRL N487 (WNAN487)**
*EFBEEF FOREMOST U208 (IMP)*
WIRRUNA OYSTER GIRL J131
*WIRRUNA OYSTER GIRL B68*

| CALF DETAILS | |
|---|---|
| NAT Calf due: | 18-Sep-26 |
| Joining Sire: | Wirruna Upper Class U322 |

| EYES L/R | Poll Gene |
|---|---|
| 100/100 | Homz PP |

☑ Feminine, angular female with full eye pigmentation and desirable markings. From the proven N487 cow, who later went on to stud duties with Maildaburra Poll Herefords.

☑ Excelling in Calving Ease and Days to Calving, she is joined to Upper Class U322, with the mating offering balanced performance and the potential for a top 5% $Index 2026 calf.

July 2026 GROUP BREEDPLAN EBV's

| | CALVING EASE | | | | GROWTH & MATERNAL | | | | | FERTILITY | | CARCASE | | | | | | TEMP | EFFIC. | $INDEX | |
|---|---|---|---|---|---|---|---|---|---|---|---|---|---|---|---|---|---|---|---|---|---|
| | CE Dir | CE Dtrs | GL | BW | 200D | 400D | 600D | MCW | Milk | SS | DtC | CWT | EMA | Rib | Rump | RBY | IMF | Doc | NFI-F | SUP | MSA |
| EBV | **+21.7** | +8.4 | -2.0 | **+0.0** | +32 | +53 | +69 | +33 | **+24** | +2.6 | **-8.1** | +52 | +4.6 | **+2.1** | **+3.4** | -0.2 | **+2.9** | +23 | +0.30 | **$199** | **$205** |
| Rank% | 2 | 35 | 35 | 5 | 70 | 75 | 80 | 95 | 15 | 40 | 2 | 65 | 45 | 7 | 5 | 95 | 1 | 75 | 95 | 15 | 8 |
| EXPECTED AVERAGE PROGENY VALUES - Wirruna Upper Class U322 x WNAT523 | | | | | | | | | | | | | | | | | | | | | |
| EBV | **+16.5** | +5.6 | +0.7 | **+1.1** | +38 | +64 | +84 | +40 | **+30** | +2.8 | **-6.3** | +65 | **+6.3** | **+2.2** | **+3.4** | +0.5 | **+3.2** | +25 | +0.30 | **$217** | **$219** |
| Rank% | 15 | 55 | 85 | 10 | 40 | 35 | 50 | 90 | 2 | 35 | 9 | 25 | 15 | 7 | 5 | 75 | 1 | 70 | 95 | 5 | 4 |

Purchaser: _____ Price: _____

## Lot 102 WIRRUNA MADAM T524 (PP) WNAT524

Birth Date: 25-Aug-22

*WIRRUNA HARTWIG H297*
WIRRUNA KALIMNA K326
*WIRRUNA CORA H303*
*Sire:* **WIRRUNA QANTAS Q036 (WNAQ036)**
*WIRRUNA KEITH K169*
WIRRUNA LETITIA M367
*WIRRUNA LETITIA J135*

*ALLENDALE ANZAC E114*
WIRRUNA LINUS L202
*WIRRUNA GOLDEN VANITY G18*
*Dam:* **WIRRUNA MADAM N586 (WNAN586)**
*SOUTH BUKALONG WALLACE 2*
WIRRUNA MADAM F213
*WIRRUNA MADAM A10*

| CALF DETAILS | |
|---|---|
| NAT Calf due: | 29-Aug-26 |
| Joining Sire: | Wirruna Unbeatabull U149 |

| EYES L/R | Poll Gene |
|---|---|
| 100/100 | Homz PP |

☑ A larger-framed cow whose outstanding phenotype is matched by her genotype, combining top 1% rankings for all three growth traits with exceptional carcase performance.

☑ Joined to Unbeatable U149, a stylish, powerful sire expected to add extra presence, scale and premium carcase performance to the 2026 calf.

July 2026 GROUP BREEDPLAN EBV's

| | CALVING EASE | | | | GROWTH & MATERNAL | | | | | FERTILITY | | CARCASE | | | | | | TEMP | EFFIC. | $INDEX | |
|---|---|---|---|---|---|---|---|---|---|---|---|---|---|---|---|---|---|---|---|---|---|
| | CE Dir | CE Dtrs | GL | BW | 200D | 400D | 600D | MCW | Milk | SS | DtC | CWT | EMA | Rib | Rump | RBY | IMF | Doc | NFI-F | SUP | MSA |
| EBV | -1.0 | +3.7 | -0.7 | +4.9 | **+56** | **+94** | **+128** | **+105** | +22 | **+3.9** | -3.3 | **+94** | **+6.7** | +0.8 | +1.6 | +1.3 | **+1.9** | +22 | +0.30 | **$215** | **$202** |
| Rank% | 75 | 65 | 60 | 70 | 1 | 1 | 1 | 4 | 25 | 5 | 60 | 1 | 10 | 55 | 40 | 30 | 8 | 75 | 95 | 6 | 9 |
| EXPECTED AVERAGE PROGENY VALUES - Wirruna Unbeatabull U149 x WNAT524 | | | | | | | | | | | | | | | | | | | | | |
| EBV | -0.4 | +6.6 | -0.7 | +4.2 | **+48** | **+84** | **+110** | +76 | +21 | **+3.3** | -4.8 | **+83** | **+6.6** | **+1.7** | **+2.9** | +0.6 | **+2.1** | +28 | +0.30 | **$215** | **$207** |
| Rank% | 75 | 45 | 60 | 60 | 4 | 3 | 6 | 35 | 30 | 20 | 30 | 3 | 15 | 20 | 9 | 70 | 6 | 55 | 95 | 6 | 7 |

Purchaser: _____ Price: _____

## Lot 103 WIRRUNA GOLDEN VANITY T531 (PP) WNAT531

Birth Date: 26-Aug-22

*WIRRUNA HARTWIG H297*
WIRRUNA KALIMNA K326
*WIRRUNA CORA H303*
*Sire:* **WIRRUNA RICHMOND R093 (WNAR093)**
*WIRRUNA LEDGER L285*
WIRRUNA OYSTER GIRL P157
*WIRRUNA OYSTER GIRL L333*

*EFBEEF TFL U208 TESTED X651*
EFBEEF BR VALIDATED B413
*EFBEEF 4R THYRA Y865*
*Dam:* **WIRRUNA GOLDEN VANITY R138 (WNAR138)**
*WIRRUNA LINDLEY L477*
WIRRUNA GOLDEN VANITY P376
*WIRRUNA GOLDEN VANITY K227*

| CALF DETAILS | |
|---|---|
| NAT Calf due: | 03-Sep-26 |
| Joining Sire: | Wirruna Unbeatabull U149 |

| EYES L/R | Poll Gene |
|---|---|
| 100/100 | Homz PP |

☑ Smart, attractive young matron with free movement and plenty of body capacity. A first-calver from the highly regarded Golden Vanity cow family.

☑ The Unbeatable U149 joining combines calving ease with enhanced growth and balanced carcase merit. The resulting early September calf is guaranteed PP.

July 2026 GROUP BREEDPLAN EBV's

| | CALVING EASE | | | | GROWTH & MATERNAL | | | | | FERTILITY | | CARCASE | | | | | | TEMP | EFFIC. | $INDEX | |
|---|---|---|---|---|---|---|---|---|---|---|---|---|---|---|---|---|---|---|---|---|---|
| | CE Dir | CE Dtrs | GL | BW | 200D | 400D | 600D | MCW | Milk | SS | DtC | CWT | EMA | Rib | Rump | RBY | IMF | Doc | NFI-F | SUP | MSA |
| EBV | +10.4 | +3.1 | -0.7 | +5.0 | **+43** | +66 | +86 | +51 | +14 | **+3.4** | -5.2 | +52 | +5.0 | **+1.8** | +1.8 | -0.5 | **+2.5** | +17 | +0.40 | **$199** | **$193** |
| Rank% | 35 | 70 | 60 | 70 | 15 | 30 | 45 | 80 | 80 | 15 | 25 | 65 | 40 | 15 | 35 | 99 | 2 | 90 | 99 | 15 | 15 |
| EXPECTED AVERAGE PROGENY VALUES - Wirruna Unbeatabull U149 x WNAT531 | | | | | | | | | | | | | | | | | | | | | |
| EBV | +5.4 | +6.3 | -0.7 | +4.3 | **+41** | **+70** | +89 | +49 | +17 | +3.0 | **-5.8** | +62 | +5.8 | **+2.2** | **+3.0** | -0.4 | **+2.4** | +26 | +0.35 | **$207** | **$203** |
| Rank% | 55 | 50 | 60 | 60 | 20 | 20 | 40 | 80 | 60 | 25 | 15 | 35 | 25 | 6 | 8 | 95 | 3 | 65 | 99 | 9 | 9 |

Purchaser: _____ Price: _____

## Lot 104 WIRRUNA VICTORIA T532 (PP) WNAT532

Birth Date: 25-Aug-22

*WIRRUNA HARTWIG H297*
WIRRUNA KALIMNA K326
*WIRRUNA CORA H303*
*Sire:* **WIRRUNA RICHMOND R093 (WNAR093)**
*WIRRUNA LEDGER L285*
WIRRUNA OYSTER GIRL P157
*WIRRUNA OYSTER GIRL L333*

*ELITE 4110 E212*
YAVENVALE JUKE J022
*YAVENVALE CORISANDE G062*
*Dam:* **WIRRUNA VICTORIA R205 (WNAR205)**
*TOBRUK JEDI*
WIRRUNA VICTORIA L286
*WIRRUNA VICTORIA G204 (H)*

| CALF DETAILS | |
|---|---|
| NAT Calf due: | 24-Aug-26 |
| Joining Sire: | Wirruna Ultra U197 |

| EYES L/R | Poll Gene |
|---|---|
| 100/100 | Homz PP |

☑ Dark-coated female with traditional Hereford character and a quiet disposition. The Juke × Jedi maternal pedigree offers valuable outcross genetics for long-term Wirruna clients.

☑ The Ultra U197 joining adds another proven performance sire to the pedigree. Following two successful joinings at Wirruna, he is now working in the Jawilo Stud herd at Boree Creek.

July 2026 GROUP BREEDPLAN EBV's

| | CALVING EASE | | | | GROWTH & MATERNAL | | | | | FERTILITY | | CARCASE | | | | | | TEMP | EFFIC. | $INDEX | |
|---|---|---|---|---|---|---|---|---|---|---|---|---|---|---|---|---|---|---|---|---|---|
| | CE Dir | CE Dtrs | GL | BW | 200D | 400D | 600D | MCW | Milk | SS | DtC | CWT | EMA | Rib | Rump | RBY | IMF | Doc | NFI-F | SUP | MSA |
| EBV | -0.6 | -1.3 | +1.4 | +5.5 | **+45** | +67 | +92 | **+88** | +12 | +2.9 | **-6.5** | +52 | +3.8 | **+1.8** | +2.2 | -0.5 | **+2.2** | +24 | +0.10 | $159 | $153 |
| Rank% | 75 | 90 | 90 | 80 | 7 | 25 | 30 | 20 | 90 | 30 | 7 | 65 | 65 | 15 | 25 | 99 | 4 | 70 | 55 | 45 | 40 |
| EXPECTED AVERAGE PROGENY VALUES - Wirruna Ultra U197 x WNAT532 | | | | | | | | | | | | | | | | | | | | | |
| EBV | +6.3 | +7.0 | -0.1 | +4.1 | **+47** | **+73** | +96 | +66 | +21 | **+3.2** | **-6.2** | +64 | +5.5 | +1.1 | +0.9 | +0.6 | **+2.2** | +34 | +0.20 | **$206** | **$196** |
| Rank% | 50 | 45 | 70 | 55 | 5 | 15 | 25 | 55 | 35 | 20 | 10 | 30 | 30 | 40 | 65 | 65 | 4 | 30 | 80 | 9 | 15 |

Purchaser: _____ Price: _____

## Lot 105 WIRRUNA GOLDEN VANITY T537 (PP) WNAT537

Birth Date: 26-Aug-22

*WIRRUNA HARTWIG H297*
WIRRUNA KALIMNA K326
*WIRRUNA CORA H303*
*Sire:* **WIRRUNA QANTAS Q036 (WNAQ036)**
*WIRRUNA KEITH K169*
WIRRUNA LETITIA M367
*WIRRUNA LETITIA J135*

*QUAMBY PLAINS STOCKMASTER Y118*
WIRRUNA FLETCHER F214
*WIRRUNA LAST DAY B16 (H)*
*Dam:* **WIRRUNA GOLDEN VANITY N071 (WNAN071)**
*WIRRUNA HOLLYWOOD H22*
WIRRUNA GOLDEN VANITY K29
*WIRRUNA GOLDEN VANITY H450*

| CALF DETAILS | |
|---|---|
| NAT Calf due: | 18-Sep-26 |
| Joining Sire: | Wirruna Unbeatabull U149 |

| EYES L/R | Poll Gene |
|---|---|
| 100/100 | Homz PP |

☑ Balanced, moderate-framed Qantas daughter with excellent doing ability, combining strong early growth with moderate Mature Cow Weight for improved cow efficiency.

☑ Joined to Unbeatable U149, a mating selected to add extra length, presence and enhanced carcase merit.

July 2026 GROUP BREEDPLAN EBV's

| | CALVING EASE | | | | GROWTH & MATERNAL | | | | | FERTILITY | | CARCASE | | | | | | TEMP | EFFIC. | $INDEX | |
|---|---|---|---|---|---|---|---|---|---|---|---|---|---|---|---|---|---|---|---|---|---|
| | CE Dir | CE Dtrs | GL | BW | 200D | 400D | 600D | MCW | Milk | SS | DtC | CWT | EMA | Rib | Rump | RBY | IMF | Doc | NFI-F | SUP | MSA |
| EBV | +0.6 | +6.6 | **-3.1** | +5.7 | **+43** | **+71** | **+99** | +57 | **+33** | +2.7 | **-6.6** | **+68** | +3.7 | **+2.3** | +2.1 | -0.2 | **+2.1** | +14 | +0.70 | **$192** | $165 |
| Rank% | 70 | 45 | 20 | 80 | 15 | 15 | 20 | 70 | 1 | 35 | 6 | 20 | 70 | 5 | 25 | 95 | 5 | 90 | 100 | 20 | 35 |
| EXPECTED AVERAGE PROGENY VALUES - Wirruna Unbeatabull U149 x WNAT537 | | | | | | | | | | | | | | | | | | | | | |
| EBV | +0.5 | +8.1 | -1.9 | +4.6 | **+41** | **+72** | +95 | +52 | **+27** | +2.7 | **-6.5** | **+70** | +5.1 | **+2.5** | **+3.2** | -0.2 | **+2.2** | +24 | +0.50 | **$203** | **$189** |
| Rank% | 70 | 40 | 35 | 65 | 20 | 15 | 25 | 80 | 6 | 40 | 8 | 15 | 35 | 4 | 7 | 95 | 5 | 70 | 100 | 10 | 20 |

Purchaser: _____ Price: _____

## Lot 106 WIRRUNA OYSTER GIRL T539 (PP) WNAT539

Birth Date: 26-Aug-22

*EFBEEF TFL U208 TESTED X651*
EFBEEF BR VALIDATED B413
*EFBEEF 4R THYRA Y865*
*Sire:* **WIRRUNA QUERIDO Q266 (WNAQ266)**
*WIRRUNA FLETCHER F214*
CO-OP5 URSULA J427
*WIRRUNA URSULA E278*

*WIRRUNA FORT F382*
WIRRUNA HOT STUFF H356
*WIRRUNA GOLDEN VANITY F378*
*Dam:* **WIRRUNA OYSTER GIRL K507 (WNAK507)**
*WIRRUNA EDGEWATER E371*
WIRRUNA OYSTER GIRL G234
*WIRRUNA OYSTER GIRL D29*

| CALF DETAILS | |
|---|---|
| NAT Calf due: | 03-Sep-26 |
| Joining Sire: | Wirruna Unbeatabull U149 |

| EYES L/R | Poll Gene |
|---|---|
| 100/100 | Homz PP |

☑ Attractive, long-bodied Querido daughter with desirable Hereford cosmetics and outstanding natural carcase expression. Carries exceptional Marbling.

☑ The Unbeatable U149 joining builds on her growth and carcase strengths, with the early September calf offering outstanding MSA Index boosting potential.

July 2026 GROUP BREEDPLAN EBV's

| | CALVING EASE | | | | GROWTH & MATERNAL | | | | | FERTILITY | | CARCASE | | | | | | TEMP | EFFIC. | $INDEX | |
|---|---|---|---|---|---|---|---|---|---|---|---|---|---|---|---|---|---|---|---|---|---|
| | CE Dir | CE Dtrs | GL | BW | 200D | 400D | 600D | MCW | Milk | SS | DtC | CWT | EMA | Rib | Rump | RBY | IMF | Doc | NFI-F | SUP | MSA |
| EBV | +8.7 | **+11.4** | -1.2 | +1.7 | +34 | +51 | +67 | +22 | +18 | +1.8 | **-7.2** | +53 | **+7.2** | **+2.9** | **+3.4** | -0.4 | **+3.6** | +26 | +0.40 | **$214** | **$222** |
| Rank% | 40 | 20 | 45 | 20 | 55 | 80 | 85 | 99 | 55 | 75 | 4 | 60 | 6 | 1 | 5 | 95 | 1 | 65 | 99 | 6 | 3 |
| EXPECTED AVERAGE PROGENY VALUES - Wirruna Unbeatabull U149 x WNAT539 | | | | | | | | | | | | | | | | | | | | | |
| EBV | +4.5 | +10.5 | -1.0 | +2.6 | +37 | +62 | +79 | +35 | +19 | +2.2 | **-6.8** | +62 | **+6.9** | **+2.8** | **+3.8** | -0.3 | **+2.9** | +30 | +0.35 | **$214** | **$217** |
| Rank% | 55 | 25 | 55 | 30 | 45 | 45 | 60 | 95 | 45 | 55 | 6 | 35 | 9 | 2 | 3 | 95 | 1 | 45 | 99 | 6 | 4 |

Purchaser: _____ Price: _____

## Lot 107 WIRRUNA LETITIA T541 (PP) WNAT541

Birth Date: 26-Aug-22

*ALLENDALE ANZAC E114*
WIRRUNA MATTY M288
*WIRRUNA CIRCLE H13*
*Sire:* **WIRRUNA QUALITY Q100 (WNAQ100)**
*WIRRUNA GABU G134*
WIRRUNA JANETTE K54
*WIRRUNA JANETTE H276*

*WIRRUNA HARTWIG H297*
WIRRUNA KALIMNA K326
*WIRRUNA CORA H303*
*Dam:* **WIRRUNA LETITIA P038 (WNAP038)**
*WIRRUNA KEITH K169*
WIRRUNA LETITIA M367
*WIRRUNA LETITIA J135*

| CALF DETAILS | |
|---|---|
| NAT Calf due: | 29-Aug-26 |
| Joining Sire: | Wirruna Voltage V288 |

| EYES L/R | Poll Gene |
|---|---|
| 100/100 | *Homz* PP |

☑ Long, angular, wedge-shaped cow with exceptional body depth, offering elite performance, ranking in the top 5% for six recorded traits.

☑ The Voltage V288 joining further strengthens an already outstanding genetic package, with the projected late August calf offering exceptional all-round performance.

July 2026 GROUP BREEDPLAN EBV's

| | CALVING EASE | | | | GROWTH & MATERNAL | | | | | FERTILITY | | CARCASE | | | | | | TEMP | EFFIC. | $INDEX | |
|---|---|---|---|---|---|---|---|---|---|---|---|---|---|---|---|---|---|---|---|---|---|
| | CE Dir | CE Dtrs | GL | BW | 200D | 400D | 600D | MCW | Milk | SS | DtC | CWT | EMA | Rib | Rump | RBY | IMF | Doc | NFI-F | SUP | MSA |
| EBV | +12.5 | +6.8 | -9.6 | +5.1 | +52 | +81 | +105 | +65 | +34 | +4.2 | -6.0 | +72 | +6.4 | +1.0 | +1.2 | +1.5 | +2.3 | +14 | +0.30 | $226 | $213 |
| Rank% | 25 | 45 | 1 | 70 | 1 | 4 | 9 | 55 | 1 | 3 | 15 | 10 | 15 | 45 | 55 | 25 | 3 | 90 | 95 | 3 | 5 |
| EXPECTED AVERAGE PROGENY VALUES - Wirruna Voltage V288 x WNAT541 | | | | | | | | | | | | | | | | | | | | | |
| EBV | +8.4 | +6.8 | -7.3 | +4.5 | +50 | +84 | +106 | +67 | +25 | +4.6 | -5.4 | +77 | +7.9 | +1.1 | +1.7 | +1.9 | +1.9 | +24 | +0.10 | $232 | $226 |
| Rank% | 40 | 45 | 1 | 65 | 3 | 2 | 8 | 50 | 10 | 2 | 20 | 5 | 3 | 40 | 40 | 15 | 9 | 70 | 55 | 2 | 2 |

Purchaser: _____ Price: _____

## Lot 108 WIRRUNA HYACINTH T554 (PP) WNAT554

Birth Date: 27-Aug-22

*WIRRUNA KATNOOK K74*
WIRRUNA NAPIER N216
*WIRRUNA MABEL K428*
*Sire:* **WIRRUNA RYDER R493 (WNAR493)**
*WIRRUNA JUSTIN J13*
WIRRUNA ATLANTA M042
*WIRRUNA ATLANTA K171*

*ELITE TRUST K215*
GLENTREVOR TRUST N909
*GLENTREVOR SIRIKIT J504*
*Dam:* **WIRRUNA HYACINTH R001 (WNAR001)**
*OTAPAWA SPARK 3060 (IMP)*
WIRRUNA HYACINTH K9
*WIRRUNA HYACINTH G256*

| CALF DETAILS | |
|---|---|
| AI Calf due: | 07-Aug-26 |
| Joining Sire: | Wirruna Titus T167 |

| EYES L/R | Poll Gene |
|---|---|
| 100/100 | *Homz* PP |

☑ Beautiful-bodied Napier granddaughter whose outstanding phenotype is perfectly reflected in her data. An exceptional beef cow combining capacity and elite all-round performance.

☑ Joined to Titus, one of the few sires capable of improving the performance profile of a female of this calibre. Calf projected to rank in the breed's top 1% for $Indexes.

July 2026 GROUP BREEDPLAN EBV's

| | CALVING EASE | | | | GROWTH & MATERNAL | | | | | FERTILITY | | CARCASE | | | | | | TEMP | EFFIC. | $INDEX | |
|---|---|---|---|---|---|---|---|---|---|---|---|---|---|---|---|---|---|---|---|---|---|
| | CE Dir | CE Dtrs | GL | BW | 200D | 400D | 600D | MCW | Milk | SS | DtC | CWT | EMA | Rib | Rump | RBY | IMF | Doc | NFI-F | SUP | MSA |
| EBV | +13.9 | +18.2 | -3.0 | +2.6 | +37 | +71 | +96 | +87 | +17 | +3.6 | -6.7 | +72 | +8.8 | +2.4 | +3.1 | +1.2 | +1.8 | +15 | +0.00 | $219 | $222 |
| Rank% | 20 | 1 | 20 | 30 | 40 | 15 | 25 | 20 | 60 | 8 | 6 | 10 | 1 | 4 | 7 | 35 | 9 | 90 | 30 | 4 | 3 |
| EXPECTED AVERAGE PROGENY VALUES - Wirruna Titus T167 x WNAT554 | | | | | | | | | | | | | | | | | | | | | |
| EBV | +18.4 | +19.7 | -5.2 | +0.7 | +38 | +72 | +93 | +66 | +18 | +3.8 | -7.0 | +73 | +9.5 | +2.6 | +3.7 | +0.9 | +2.3 | +32 | -0.15 | $244 | $254 |
| Rank% | 7 | 1 | 4 | 10 | 40 | 15 | 30 | 55 | 60 | 6 | 4 | 9 | 1 | 3 | 3 | 55 | 3 | 40 | 15 | 1 | 1 |

Purchaser: _____ Price: _____

## Lot 109 WIRRUNA LAST DAY T573 (PP) WNAT573

Birth Date: 29-Aug-22

*ELITE TRUST K215*
GLENTREVOR TRUST N909
*GLENTREVOR SIRIKIT J504*
*Sire:* **WIRRUNA RATIONAL R022 (WNAR022)**
*WIRRUNA LEAP FORWARD L95*
WIRRUNA VICTORIA P473
*WIRRUNA VICTORIA H136*

*WIRRUNA KALIMNA K326*
WIRRUNA PILOT P054
*WIRRUNA CLARA M239*
*Dam:* **WIRRUNA LAST DAY R338 (WNAR338)**
*WIRRUNA LAZARO L249*
WIRRUNA LAST DAY P564
*WIRRUNA LAST DAY J163*

| CALF DETAILS | |
|---|---|
| NAT Calf due: | 09-Aug-26 |
| Joining Sire: | Wirruna Ultra U197 |

| EYES L/R | Poll Gene |
|---|---|
| 100/100 | *Homz* PP |

☑ Long-bodied Rational R22 daughter with excellent shape over the topline. Top-end Milk and fertility make her an outstanding investment for self-replacing herds.

☑ Joined to Ultra U197, a mating designed to enhance growth, milk and elite carcase performance, while introducing the renowned Churchill bloodlines.

July 2026 GROUP BREEDPLAN EBV's

| | CALVING EASE | | | | GROWTH & MATERNAL | | | | | FERTILITY | | CARCASE | | | | | | TEMP | EFFIC. | $INDEX | |
|---|---|---|---|---|---|---|---|---|---|---|---|---|---|---|---|---|---|---|---|---|---|
| | CE Dir | CE Dtrs | GL | BW | 200D | 400D | 600D | MCW | Milk | SS | DtC | CWT | EMA | Rib | Rump | RBY | IMF | Doc | NFI-F | SUP | MSA |
| EBV | +13.1 | +9.6 | -4.6 | +1.6 | +37 | +65 | +92 | +71 | +27 | +4.7 | -6.3 | +67 | +5.2 | +0.9 | +1.5 | +1.5 | +0.6 | +25 | +0.10 | $193 | $181 |
| Rank% | 25 | 30 | 6 | 20 | 40 | 35 | 30 | 45 | 6 | 1 | 9 | 20 | 35 | 50 | 45 | 25 | 65 | 65 | 55 | 20 | 20 |
| EXPECTED AVERAGE PROGENY VALUES - Wirruna Ultra U197 x WNAT573 | | | | | | | | | | | | | | | | | | | | | |
| EBV | +13.1 | +12.4 | -3.1 | +2.2 | +43 | +72 | +96 | +57 | +28 | +4.1 | -6.1 | +71 | +6.2 | +0.7 | +0.5 | +1.6 | +1.4 | +35 | +0.20 | $223 | $210 |
| Rank% | 25 | 15 | 20 | 25 | 15 | 15 | 25 | 70 | 4 | 4 | 15 | 15 | 20 | 65 | 75 | 20 | 25 | 30 | 80 | 3 | 7 |

Purchaser: _____ Price: _____

## Lot 110 WIRRUNA MADAM T588 (AI) (ET) (PP) WNAT588

Birth Date: 31-Aug-22

*MATARIKI HOLY-SMOKE*
WIRRUNA JUSTIN J13
*WIRRUNA DOREEN G393*
*Sire:* **WIRRUNA MCLAREN M175 (WNAM175)**
*WIRRUNA FORT F382*
WIRRUNA LORNA J413
*MOUNT DIFFICULT LORNA C11*

*WIRRUNA HARTWIG H297*
WIRRUNA KALIMNA K326
*WIRRUNA CORA H303*
*Dam:* **WIRRUNA MADAM P012 (WNAP012)**
*ALLENDALE ANZAC E114*
WIRRUNA MADAM L78
*WIRRUNA MADAM E325*

| CALF DETAILS | |
|---|---|
| AI Calf due: | 07-Aug-26 |
| Joining Sire: | Colraine Washington |

| EYES L/R | Poll Gene |
|---|---|
| 100/100 | *Homz* PP |

☑ Feminine, wedge-shaped McLaren daughter with excellent front-end extension. A true curve-bending female combining elite fertility with outstanding carcase weight and quality.

☑ From the influential Madam P012 donor, whose 28 recorded progeny include Rodney, Travis and Texan. Joined to Washington, offering outcross New Zealand genetics.

July 2026 GROUP BREEDPLAN EBV's

| | CALVING EASE | | | | GROWTH & MATERNAL | | | | | FERTILITY | | CARCASE | | | | | | TEMP | EFFIC. | $INDEX | |
|---|---|---|---|---|---|---|---|---|---|---|---|---|---|---|---|---|---|---|---|---|---|
| | CE Dir | CE Dtrs | GL | BW | 200D | 400D | 600D | MCW | Milk | SS | DtC | CWT | EMA | Rib | Rump | RBY | IMF | Doc | NFI-F | SUP | MSA |
| EBV | +12.3 | **+14.4** | **-4.8** | +2.8 | **+49** | **+82** | **+112** | **+93** | **+25** | **+4.6** | **-6.4** | **+86** | +1.5 | +0.7 | +0.6 | -0.1 | **+2.2** | +33 | +0.40 | **$219** | **$202** |
| Rank% | 25 | 7 | 6 | 35 | 3 | 3 | 5 | 15 | 10 | 1 | 8 | 2 | 99 | 60 | 75 | 90 | 4 | 35 | 99 | 4 | 9 |
| EXPECTED AVERAGE PROGENY VALUES - Colraine Washington x WNAT588 | | | | | | | | | | | | | | | | | | | | | |
| EBV | **+17.5** | **+17.1** | **-4.1** | +1.9 | **+43** | **+75** | **+103** | +80 | **+26** | **+3.9** | **-7.1** | **+80** | +4.6 | +1.3 | +1.9 | +0.0 | **+2.5** | **+39** | +0.15 | **$225** | **$215** |
| Rank% | 9 | 2 | 8 | 20 | 15 | 8 | 15 | 30 | 9 | 5 | 4 | 3 | 50 | 35 | 30 | 90 | 2 | 20 | 80 | 3 | 4 |

Purchaser: _____ Price: _____

## Lot 111 WIRRUNA PETULA T621 (PP) WNAT621

Birth Date: 07-Sep-22

*WIRRUNA HARTWIG H297*
WIRRUNA KALIMNA K326
*WIRRUNA CORA H303*
*Sire:* **WIRRUNA ROY R056 (WNAR056)**
*WIRRUNA KATNOOK K74*
WIRRUNA MADAM P067
*WIRRUNA MADAM L331*

*WIRRUNA FORT F382*
WIRRUNA NOVELTY N191
*WIRRUNA LAST DAY K210*
*Dam:* **WIRRUNA PETULA Q318 (WNAQ318)**
*WIRRUNA KILLARA K106*
WIRRUNA PETULA N439
*WIRRUNA PETULA J288*

| CALF DETAILS | |
|---|---|
| NAT Calf due: | 09-Aug-26 |
| Joining Sire: | Tobruk TopGun T17 |

| EYES L/R | Poll Gene |
|---|---|
| 100/100 | *Homz* PP |

☑ Beautiful front-ended cow with attractive head carriage. Backed by a proven Wirruna maternal pedigree, she combines outstanding early growth with efficient Mature Cow Weight.

☑ Joined to Tobruk TopGun T017, a complementary mating adding calving ease, moderate birth weight and outstanding carcase performance.

July 2026 GROUP BREEDPLAN EBV's

| | CALVING EASE | | | | GROWTH & MATERNAL | | | | | FERTILITY | | CARCASE | | | | | | TEMP | EFFIC. | $INDEX | |
|---|---|---|---|---|---|---|---|---|---|---|---|---|---|---|---|---|---|---|---|---|---|
| | CE Dir | CE Dtrs | GL | BW | 200D | 400D | 600D | MCW | Milk | SS | DtC | CWT | EMA | Rib | Rump | RBY | IMF | Doc | NFI-F | SUP | MSA |
| EBV | +3.9 | **+15.0** | **-3.2** | +4.7 | **+50** | **+73** | **+97** | +75 | +18 | +2.5 | -3.4 | **+70** | +2.7 | -0.5 | -1.4 | +1.2 | +1.0 | +19 | +0.30 | $185 | $166 |
| Rank% | 60 | 5 | 15 | 65 | 2 | 15 | 20 | 40 | 55 | 45 | 60 | 15 | 90 | 95 | 99 | 35 | 45 | 85 | 95 | 25 | 35 |
| EXPECTED AVERAGE PROGENY VALUES - Tobruk TopGun T17 x WNAT621 | | | | | | | | | | | | | | | | | | | | | |
| EBV | +8.3 | **+13.4** | **-3.0** | +3.6 | **+46** | +68 | +91 | +61 | +16 | +2.0 | -4.4 | **+75** | +5.6 | +0.5 | +0.5 | +1.3 | **+2.0** | +20 | +0.35 | **$212** | **$207** |
| Rank% | 40 | 10 | 20 | 50 | 7 | 25 | 35 | 65 | 70 | 65 | 40 | 7 | 30 | 65 | 80 | 35 | 6 | 85 | 99 | 7 | 8 |

Purchaser: _____ Price: _____

## Lot 112 WIRRUNA WINIFRED T634 (PP) WNAT634

Birth Date: 10-Sep-22

*WIRRUNA HARTWIG H297*
WIRRUNA KALIMNA K326
*WIRRUNA CORA H303*
*Sire:* **WIRRUNA ROY R056 (WNAR056)**
*WIRRUNA KATNOOK K74*
WIRRUNA MADAM P067
*WIRRUNA MADAM L331*

*KCF BENNETT REVOLUTION X51*
WIRRUNA NATIONAL N322
*WIRRUNA DOREEN J56*
*Dam:* **WIRRUNA WINIFRED Q458 (WNAQ458)**
*SOUTH BUKALONG SHANNON 40*
WIRRUNA WINIFRED M101
*WIRRUNA WINIFRED K41*

| CALF DETAILS | |
|---|---|
| NAT Calf due: | 14-Aug-26 |
| Joining Sire: | Wirruna Upper Class U322 |

| EYES L/R | Poll Gene |
|---|---|
| 100/100 | *Homz* PP |

☑ Particularly long cow with traditional markings. Breed-leading Days to Calving and elite Retail Beef Yield make her a valuable maternal and carcase female.

☑ Joined to Upper Class U322, producing a balanced genetic package and offering one of the last opportunities to access generations of rigorous Wirruna performance selection.

July 2026 GROUP BREEDPLAN EBV's

| | CALVING EASE | | | | GROWTH & MATERNAL | | | | | FERTILITY | | CARCASE | | | | | | TEMP | EFFIC. | $INDEX | |
|---|---|---|---|---|---|---|---|---|---|---|---|---|---|---|---|---|---|---|---|---|---|
| | CE Dir | CE Dtrs | GL | BW | 200D | 400D | 600D | MCW | Milk | SS | DtC | CWT | EMA | Rib | Rump | RBY | IMF | Doc | NFI-F | SUP | MSA |
| EBV | +10.3 | **+12.3** | **-4.5** | +3.9 | +38 | +66 | +92 | +82 | **+23** | **+3.1** | **-7.3** | +61 | **+7.0** | +0.9 | +1.2 | **+2.0** | +1.2 | +23 | +0.20 | **$198** | **$188** |
| Rank% | 35 | 15 | 6 | 55 | 35 | 30 | 30 | 25 | 20 | 20 | 3 | 35 | 7 | 50 | 55 | 7 | 35 | 75 | 80 | 15 | 20 |
| EXPECTED AVERAGE PROGENY VALUES - Wirruna Upper Class U322 x WNAT634 | | | | | | | | | | | | | | | | | | | | | |
| EBV | +10.8 | +7.5 | -0.6 | +3.0 | +41 | **+71** | +95 | +64 | **+30** | +3.0 | **-5.9** | **+70** | **+7.5** | +1.6 | **+2.3** | +1.6 | **+2.4** | +25 | +0.25 | **$216** | **$211** |
| Rank% | 30 | 40 | 60 | 40 | 25 | 20 | 25 | 60 | 3 | 25 | 15 | 15 | 4 | 25 | 20 | 25 | 3 | 70 | 95 | 5 | 6 |

Purchaser: _____ Price: _____

## Lot 113 WIRRUNA UNDERTONE T648 (PP) WNAT648

Birth Date: 13-Sep-22

*OTAPAWA SPARK 3060 (IMP)*
TOBRUK LENNOX
*PINE HILL MARITANA A619*
*Sire:* **WIRRUNA REDGATE R203 (WNAR203)**
*WIRRUNA DAFFY D1*
WIRRUNA VICTORIA G7
*WIRRUNA VICTORIA E112*

*WIRRUNA FLETCHER F214*
WIRRUNA MOLONG M010
*WIRRUNA CORA D9*
*Dam:* **WIRRUNA UNDERTONE P358 (WNAP358)**
*KCF BENNETT REVOLUTION X51*
WIRRUNA UNDERTONE M104
*WIRRUNA UNDERTONE J527*

| CALF DETAILS | |
|---|---|
| NAT Calf due: | 08-Sep-26 |
| Joining Sire: | Wirruna Unbeatabull U149 |

| EYES L/R | Poll Gene |
|---|---|
| 95/100 | *Homz* PP |

☑ Well-balanced matron backed by an outstanding pedigree, her sire Redgate was our standout Lennox son and the influential Molong bull that bred well for the Hayes family at Tarcombe.

☑ A top 1% performer in her own right, she is joined to Unbeatable U149 in a mating that combines two outstanding genetic packages with exceptional all-round performance.

July 2026 GROUP BREEDPLAN EBV's

| | CALVING EASE | | | | GROWTH & MATERNAL | | | | | FERTILITY | | CARCASE | | | | | | TEMP | EFFIC. | $INDEX | |
|---|---|---|---|---|---|---|---|---|---|---|---|---|---|---|---|---|---|---|---|---|---|
| | CE Dir | CE Dtrs | GL | BW | 200D | 400D | 600D | MCW | Milk | SS | DtC | CWT | EMA | Rib | Rump | RBY | IMF | Doc | NFI-F | SUP | MSA |
| EBV | +4.3 | +2.8 | -3.7 | +5.2 | +52 | +87 | +112 | +79 | +16 | +4.8 | -8.4 | +86 | +8.1 | +1.0 | +1.6 | +2.5 | +0.5 | +15 | +0.20 | $240 | $232 |
| Rank% | 55 | 70 | 15 | 75 | 1 | 2 | 5 | 30 | 70 | 1 | 1 | 2 | 2 | 45 | 40 | 3 | 70 | 90 | 80 | 1 | 2 |
| EXPECTED AVERAGE PROGENY VALUES - Wirruna Unbeatabull U149 x WNAT648 | | | | | | | | | | | | | | | | | | | | | |
| EBV | +2.3 | +6.2 | -2.2 | +4.4 | +46 | +80 | +102 | +63 | +18 | +3.7 | -7.4 | +79 | +7.3 | +1.8 | +2.9 | +1.2 | +1.4 | +25 | +0.25 | $227 | $222 |
| Rank% | 65 | 50 | 30 | 60 | 7 | 4 | 15 | 60 | 55 | 7 | 3 | 4 | 6 | 15 | 9 | 40 | 30 | 70 | 95 | 3 | 3 |

Purchaser: _____ Price: _____

**Celebrating 77 years of breeding excellence - Rabobank proudly congratulates Wirruna Poll Herefords**

Learn about the Rabo difference
www.rabobank.com.au

Rabobank

## Lot 114 WIRRUNA MADAM W009 (AI) (PP) WNAW009

Birth Date: 25-Jul-25

*KCF BENNETT TRUST B279 ET*
KCF BENNETT RESOLVE G595 (IMP USA)
*KCF MISS TESTED C422*
*Sire:* **BIRDWELL NEW STANDARD 2912ET (OSA44358760AHR)**
*EFBEEF BR VALIDATED B413*
BR VALIDATED B413 6035 7098
*BR BENNETT 4R Y428 2101 6035*

*ELITE TRUST K215*
GLENTREVOR TRUST N909
*GLENTREVOR SIRIKIT J504*
*Dam:* **WIRRUNA MADAM U017 (WNAU017)**
*WIRRUNA KALIMNA K326*
WIRRUNA MADAM P012
*WIRRUNA MADAM L78*

| EYES L/R | Poll Gene |
|---|---|
| 100/100 | Homz PP |

☑ Dark, stylish Birdwell New Standard daughter with a sleek coat and excellent doing ability. One of the phenotypic standouts of the draft and one of the larger Eye Muscles at scanning.

☑ Balanced performance with excellent calving ease and carcase traits, backed by the influential P012 donor, whose legacy includes three Wirruna herd sires.

July 2026 GROUP BREEDPLAN EBV's

| | CALVING EASE | | | | GROWTH & MATERNAL | | | | | FERTILITY | | CARCASE | | | | | | TEMP | EFFIC. | $INDEX | |
|---|---|---|---|---|---|---|---|---|---|---|---|---|---|---|---|---|---|---|---|---|---|
| | CE Dir | CE Dtrs | GL | BW | 200D | 400D | 600D | MCW | Milk | SS | DtC | CWT | EMA | Rib | Rump | RBY | IMF | Doc | NFI-F | SUP | MSA |
| EBV | +23.2 | +13.2 | -6.8 | -0.4 | +37 | +59 | +85 | +37 | +30 | +2.7 | -6.8 | +71 | +6.7 | +1.9 | +3.0 | +1.2 | +2.1 | +35 | +0.20 | $227 | $227 |
| Rank% | 1 | 10 | 2 | 4 | 40 | 55 | 45 | 95 | 2 | 35 | 6 | 15 | 10 | 15 | 8 | 35 | 5 | 25 | 80 | 3 | 2 |

Purchaser: _____ Price: _____

## Lot 115 WIRRUNA URSULA W032 (AI) (PP) WNAW032

Birth Date: 29-Jul-25

*KCF BENNETT ENCORE Z311*
TARCOMBE ENCORE Q053
*TARCOMBE CORA*
*Sire:* **TARCOMBE SANDMAN S088 (THSS088)**
*OTAPAWA SPARK 3060 (IMP)*
WIRRUNA CLARA K24
*WIRRUNA CLARA G236*

*ORARI GORGE MISCHIEF 120083*
WIRRUNA PRIZE FIGHTER P041
*WIRRUNA LAST DAY J5*
*Dam:* **WIRRUNA URSULA S365 (WNAS365)**
*OTAPAWA SPARK 3060 (IMP)*
WIRRUNA URSULA M301
*WIRRUNA URSULA F25*

| EYES L/R | Poll Gene |
|---|---|
| 100/100 | Homz PP |

☑ Dark, sleek-coated heifer with exceptional capacity and power, while retaining femininity and excellent balance. A real young matron in the making.

☑ Elite breed-leading $Indexes, valuable outcross genetics and homozygous polled status combine to make this one of the most complete breeding packages in the draft.

July 2026 GROUP BREEDPLAN EBV's

| | CALVING EASE | | | | GROWTH & MATERNAL | | | | | FERTILITY | | CARCASE | | | | | | TEMP | EFFIC. | $INDEX | |
|---|---|---|---|---|---|---|---|---|---|---|---|---|---|---|---|---|---|---|---|---|---|
| | CE Dir | CE Dtrs | GL | BW | 200D | 400D | 600D | MCW | Milk | SS | DtC | CWT | EMA | Rib | Rump | RBY | IMF | Doc | NFI-F | SUP | MSA |
| EBV | +9.4 | +9.9 | -7.7 | +2.6 | +51 | +97 | +126 | +103 | +22 | +2.8 | -4.3 | +105 | +8.0 | -0.7 | -0.9 | +3.3 | +1.4 | +43 | -0.10 | $250 | $237 |
| Rank% | 35 | 25 | 1 | 30 | 2 | 1 | 1 | 5 | 25 | 30 | 40 | 1 | 2 | 99 | 99 | 1 | 25 | 6 | 15 | 1 | 1 |

Purchaser: _____ Price: _____

LOT 115

TARCOMBE SANDMAN S088

## Lot 116 WIRRUNA MIDGE W040 (AI) (PP) WNAW040

Birth Date: 29-Jul-25

*EFBEEF BR VALIDATED B413*
WIRRUNA QUERIDO Q266
*CO-OP5 URSULA J427*
*Sire:* **WIRRUNA STEAKOUT S457 (WNAS457)**
*WIRRUNA NICK N012*
WIRRUNA GOLDEN VANITY Q304
*WIRRUNA GOLDEN VANITY L257*

*DM ALL ROUND 904G*
CHURCHILL RED THUNDER 133J ET
*BR VALIDATED B413 6035 7098*
*Dam:* **WIRRUNA MIDGE U008 (WNAU008)**
*WIRRUNA QUAY Q118*
WIRRUNA MIDGE S409
*WIRRUNA MIDGE N003*

| EYES L/R | Poll Gene |
|---|---|
| 100/100 | Homz PP |

☑ Well-pigmented Steakout daughter with exceptional capacity and natural carcase shape. An impressive scan for high Fats and Muscle at 400 days supports her EBV strengths.

☑ One of the highest-indexing females in the breed, combining an exceptional performance profile with elite profitability. A first-calver, with her dam also selling as Lot 386.

July 2026 GROUP BREEDPLAN EBV's

| | CALVING EASE | | | | GROWTH & MATERNAL | | | | | FERTILITY | | CARCASE | | | | | | TEMP | EFFIC. | $INDEX | |
|---|---|---|---|---|---|---|---|---|---|---|---|---|---|---|---|---|---|---|---|---|---|
| | CE Dir | CE Dtrs | GL | BW | 200D | 400D | 600D | MCW | Milk | SS | DtC | CWT | EMA | Rib | Rump | RBY | IMF | Doc | NFI-F | SUP | MSA |
| EBV | +19.7 | +13.8 | -4.0 | +1.3 | +41 | +74 | +105 | +66 | +16 | +4.3 | -10.0 | +81 | +6.7 | +3.3 | +5.0 | -0.4 | +3.3 | +30 | +0.10 | $274 | $282 |
| Rank% | 4 | 8 | 9 | 15 | 20 | 10 | 9 | 55 | 70 | 2 | 1 | 3 | 10 | 1 | 1 | 95 | 1 | 45 | 55 | 1 | 1 |

Purchaser: _____ Price: _____

## Lot 117 WIRRUNA RITA W044 (AI) (PP) WNAW044

Birth Date: 30-Jul-25

*WIRRUNA MCLAREN M175*
TARCOMBE MCLAREN Q203
*TARCOMBE LAST DAY M174*
*Sire:* **WIRRUNA TRAIT LEADER T125 (WNAT125)**
*WIRRUNA KALIMNA K326*
WIRRUNA GOLDEN VANITY R069
*WIRRUNA GOLDEN VANITY P120*

*WIRRUNA LEDGER L285*
WIRRUNA PAGE P070
*WIRRUNA MADAM L441*
*Dam:* **WIRRUNA RITA R364 (WNAR364)**
*WIRRUNA KALIMNA K326*
WIRRUNA RITA N100
*WIRRUNA RITA K37*

| EYES L/R | Poll Gene |
|---|---|
| 100/100 | Homz PP |

☑ A stylish, well-grown heifer offering excellent structure, length and a quiet disposition, backed by a practical, balanced performance profile.

☑ Combining top-end growth from a positive calving ease foundation with herd-improving Milk, she reflects the strengths of her sire, Trait Leader, one of the standout McLaren sons.

July 2026 GROUP BREEDPLAN EBV's

| | CALVING EASE | | | | GROWTH & MATERNAL | | | | | FERTILITY | | CARCASE | | | | | | TEMP | EFFIC. | $INDEX | |
|---|---|---|---|---|---|---|---|---|---|---|---|---|---|---|---|---|---|---|---|---|---|
| | CE Dir | CE Dtrs | GL | BW | 200D | 400D | 600D | MCW | Milk | SS | DtC | CWT | EMA | Rib | Rump | RBY | IMF | Doc | NFI-F | SUP | MSA |
| EBV | +13.7 | +11.9 | -4.2 | +1.9 | +47 | +80 | +104 | +69 | +34 | +3.2 | -4.2 | +78 | +4.2 | +0.2 | +0.1 | +0.6 | +0.8 | +17 | +0.10 | $201 | $176 |
| Rank% | 20 | 15 | 8 | 20 | 5 | 4 | 10 | 50 | 1 | 20 | 40 | 4 | 55 | 80 | 85 | 65 | 55 | 90 | 55 | 15 | 25 |

Purchaser: _____ Price: _____

## Lot 118 WIRRUNA FLORA W046 (AI) (PP) WNAW046

Birth Date: 30-Jul-25

*ELITE TRUST K215*
ARDO TRUST 468
*ARDO BELLA 7234*
*Sire:* **ARDO TRUST 2003 (0277222003NZHB)**
*ARDO FARGO 8031*
ARDO CYNTHIA 157
*ARDO CYNTHIA 8405*

*KOANUI TECHNO 3062*
WIRRUNA QUAMBONE Q135
*WIRRUNA LAST DAY H364*
*Dam:* **WIRRUNA FLORA S248 (WNAS248)**
*WIRRUNA FORT F382*
WIRRUNA FLORA N163
*WIRRUNA FLORA L298*

| EYES L/R | Poll Gene |
|---|---|
| 100/100 | Homz PP |

☑ Long-bodied, thick-set cherry red female and one of the phenotypic standouts of the W-drop. Style and natural carcase shape are matched by an impressive performance profile.

☑ Her balanced EBV profile is complemented by the proven calving ease and maternal strength of Ardo Trust, from the highly respected Morrison family's Ardo Hereford program.

July 2026 GROUP BREEDPLAN EBV's

| | CALVING EASE | | | | GROWTH & MATERNAL | | | | | FERTILITY | | CARCASE | | | | | | TEMP | EFFIC. | $INDEX | |
|---|---|---|---|---|---|---|---|---|---|---|---|---|---|---|---|---|---|---|---|---|---|
| | CE Dir | CE Dtrs | GL | BW | 200D | 400D | 600D | MCW | Milk | SS | DtC | CWT | EMA | Rib | Rump | RBY | IMF | Doc | NFI-F | SUP | MSA |
| EBV | +9.8 | +7.9 | -3.1 | +2.9 | +41 | +74 | +107 | +95 | +23 | +2.2 | -4.5 | +75 | +6.2 | +1.1 | +1.6 | +1.2 | +1.9 | +43 | -0.10 | $203 | $192 |
| Rank% | 35 | 40 | 20 | 35 | 20 | 10 | 7 | 9 | 20 | 55 | 35 | 7 | 20 | 40 | 40 | 35 | 8 | 6 | 15 | 10 | 15 |

Purchaser: _____ Price: _____

## Lot 119 WIRRUNA MIDGE W052 (AI) (PP) WNAW052

Birth Date: 30-Jul-25

*ARDO AJAX 7086*
ARDO AJAX 9128
*ARDO BELLA 7507*
*Sire:* **ARDO AJAX 1015 (0277211015NZHB)**
*ARDO AJAX 7086*
ARDO AMETHYST 9059
*ARDO AMETHYST 7249*

*ORARI GORGE QUOIT 160105*
ORARI GORGE TARZAN 190091
*ORARI GORGE QUEEN 150064*
*Dam:* **WIRRUNA MIDGE U130 (WNAU130)**
*WIRRUNA QANTAS Q036*
WIRRUNA MIDGE S025
*WIRRUNA MIDGE Q182*

| EYES L/R | Poll Gene |
|---|---|
| 100/100 | Homz PP |

☑ Stylish, well-balanced heifer with exceptional length, volume and eye appeal. One of the standout females in the draft and sure to attract plenty of attention.

☑ Her New Zealand-influenced pedigree underpins breed-leading fertility and strong early growth, combining proven maternal strength with outstanding commercial relevance.

July 2026 GROUP BREEDPLAN EBV's

| | CALVING EASE | | | | GROWTH & MATERNAL | | | | | FERTILITY | | CARCASE | | | | | | TEMP | EFFIC. | $INDEX | |
|---|---|---|---|---|---|---|---|---|---|---|---|---|---|---|---|---|---|---|---|---|---|
| | CE Dir | CE Dtrs | GL | BW | 200D | 400D | 600D | MCW | Milk | SS | DtC | CWT | EMA | Rib | Rump | RBY | IMF | Doc | NFI-F | SUP | MSA |
| EBV | +15.9 | +16.6 | -3.9 | +4.0 | +54 | +95 | +115 | +97 | +26 | +5.1 | -8.0 | +81 | +4.9 | +1.9 | +3.1 | -0.1 | +1.4 | +28 | +0.20 | $229 | $219 |
| Rank% | 15 | 3 | 9 | 55 | 1 | 1 | 3 | 8 | 8 | 1 | 2 | 3 | 40 | 15 | 7 | 90 | 25 | 55 | 80 | 2 | 4 |

Purchaser: _____ Price: _____

## Lot 120 WIRRUNA UGENA W070 (AI) (PP) WNAW070

Birth Date: 31-Jul-25

*EFBEEF BR VALIDATED B413*
WIRRUNA QUERIDO Q266
*CO-OP5 URSULA J427*
*Sire:* **WIRRUNA STEAKOUT S457 (WNAS457)**
*WIRRUNA NICK N012*
WIRRUNA GOLDEN VANITY Q304
*WIRRUNA GOLDEN VANITY L257*

*WIRRUNA QANTAS Q036*
WIRRUNA SMOKIN JOE S010
*WIRRUNA GOLDEN VANITY L124*
*Dam:* **WIRRUNA UGENA U460 (WNAU460)**
*LIMEHILLS STARTER 160062*
WIRRUNA UGENA R123
*WIRRUNA UGENA P497*

| EYES L/R | Poll Gene |
|---|---|
| 100/100 | Homz PP |

☑ Well-grown, extra-long heifer with outstanding depth of body and muscle expression. A high $Index female combining performance & capacity.

☑ Her strong Wirruna pedigree underpins elite growth, fertility and carcase performance, reflecting generations of disciplined selection for economically important traits.

July 2026 GROUP BREEDPLAN EBV's

| | CALVING EASE | | | | GROWTH & MATERNAL | | | | | FERTILITY | | CARCASE | | | | | | TEMP | EFFIC. | $INDEX | |
|---|---|---|---|---|---|---|---|---|---|---|---|---|---|---|---|---|---|---|---|---|---|
| | CE Dir | CE Dtrs | GL | BW | 200D | 400D | 600D | MCW | Milk | SS | DtC | CWT | EMA | Rib | Rump | RBY | IMF | Doc | NFI-F | SUP | MSA |
| EBV | +8.7 | +0.5 | -3.5 | +2.7 | +48 | +94 | +130 | +103 | +21 | +3.6 | -6.1 | +97 | +8.8 | +0.8 | +1.4 | +1.5 | +2.8 | +30 | +0.00 | $256 | $245 |
| Rank% | 40 | 80 | 15 | 35 | 3 | 1 | 1 | 5 | 30 | 8 | 15 | 1 | 1 | 55 | 50 | 25 | 1 | 45 | 30 | 1 | 1 |

Purchaser: _____ Price: _____

LOT 119

LOT 120

## Lot 121 WIRRUNA DIDO W129 (AI) (PP) WNAW129

Birth Date: 02-Aug-25

*EFBEEF BR VALIDATED B413*
WIRRUNA QUERIDO Q266
*CO-OP5 URSULA J427*
*Sire:* **WIRRUNA STEAKOUT S457 (WNAS457)**
*WIRRUNA NICK N012*
WIRRUNA GOLDEN VANITY Q304
*WIRRUNA GOLDEN VANITY L257*

*WIRRUNA QANTAS Q036*
WIRRUNA SAUL S019
*WIRRUNA GOLDEN VANITY Q102*
*Dam:* **WIRRUNA DIDO U079 (WNAU079)**
*GLENTREVOR TRUST N909*
WIRRUNA DIDO S100
*WIRRUNA DIDO Q425*

| EYES L/R | Poll Gene |
|---|---|
| 100/100 | Homz PP |

☑ Standout Steakout daughter combining exceptional length, excellent pigmentation and strong eye hooding. A stylish female with outstanding commercial and breeding appeal.

☑ A heifers 1st calf out of a Saul daughter who was also a heifers 1st calf. Her breed-leading growth genetics are matched by an equally impressive phenotype.

July 2026 GROUP BREEDPLAN EBV's

| | CALVING EASE | | | | GROWTH & MATERNAL | | | | | FERTILITY | | CARCASE | | | | | | TEMP | EFFIC. | $INDEX | |
|---|---|---|---|---|---|---|---|---|---|---|---|---|---|---|---|---|---|---|---|---|---|
| | CE Dir | CE Dtrs | GL | BW | 200D | 400D | 600D | MCW | Milk | SS | DtC | CWT | EMA | Rib | Rump | RBY | IMF | Doc | NFI-F | SUP | MSA |
| EBV | +7.3 | +4.4 | -1.4 | +5.1 | +53 | +87 | +124 | +90 | +27 | +4.8 | -7.3 | +87 | +6.2 | +1.2 | +1.5 | +0.8 | +2.2 | +28 | +0.20 | $240 | $219 |
| Rank% | 45 | 60 | 45 | 70 | 1 | 2 | 2 | 15 | 6 | 1 | 3 | 1 | 20 | 35 | 45 | 55 | 4 | 55 | 80 | 1 | 4 |

Purchaser: _____ Price: _____

## Lot 122 WIRRUNA CIRCLE W012 (AI) (PP) WNAW012

Birth Date: 26-Jul-25

*WIRRUNA MCLAREN M175*
TARCOMBE MCLAREN Q203
*TARCOMBE LAST DAY M174*
*Sire:* **WIRRUNA TRAIT LEADER T125 (WNAT125)**
*WIRRUNA KALIMNA K326*
WIRRUNA GOLDEN VANITY R069
*WIRRUNA GOLDEN VANITY P120*

*DAYS GODFATHER N022*
DAYS KING PIN Q201
*DAYS MISS REGAL K21*
*Dam:* **WIRRUNA CIRCLE T028 (WNAT028)**
*WIRRUNA PLATINUM P072*
WIRRUNA CIRCLE R367
*WIRRUNA CIRCLE P393*

| EYES L/R | Poll Gene |
|---|---|
| 100/100 | Homz PP |

☑ Well-balanced, attractive heifer with tremendous constitution, exceptional depth of body and natural thickness.

☑ By Trait Leader, she combines excellent Milk, marbling and short gestation, delivering the balanced maternal and carcase performance for which the sire is renowned.

July 2026 GROUP BREEDPLAN EBV's

| | CALVING EASE | | | | GROWTH & MATERNAL | | | | | FERTILITY | | CARCASE | | | | | | TEMP | EFFIC. | $INDEX | |
|---|---|---|---|---|---|---|---|---|---|---|---|---|---|---|---|---|---|---|---|---|---|
| | CE Dir | CE Dtrs | GL | BW | 200D | 400D | 600D | MCW | Milk | SS | DtC | CWT | EMA | Rib | Rump | RBY | IMF | Doc | NFI-F | SUP | MSA |
| EBV | +21.3 | +8.5 | -8.2 | -1.5 | +33 | +53 | +70 | +20 | +34 | +2.9 | -4.8 | +53 | +5.5 | +1.5 | +1.7 | +0.6 | +2.1 | +26 | +0.20 | $188 | $184 |
| Rank% | 2 | 35 | 1 | 1 | 65 | 75 | 80 | 99 | 1 | 30 | 30 | 60 | 30 | 25 | 40 | 65 | 5 | 65 | 80 | 20 | 20 |

Purchaser: _____ Price: _____

## Lot 123 WIRRUNA FLORA W013 (PP) WNAW013

Birth Date: 27-Jul-25

*WIRRUNA MCLAREN M175*
TARCOMBE MCLAREN Q203
*TARCOMBE LAST DAY M174*
*Sire:* **WIRRUNA UNIQUE U093 (WNAU093)**
*NJW 73S M326 TRUST 100W*
WIRRUNA LAST DAY P057
*WIRRUNA LAST DAY J5*

*WIRRUNA QANTAS Q036*
WIRRUNA STANLEY S017
*WIRRUNA MADAM L14*
*Dam:* **WIRRUNA FLORA U357 (WNAU357)**
*WIRRUNA QUAMBONE Q135*
WIRRUNA FLORA S248
*WIRRUNA FLORA N163*

| EYES L/R | Poll Gene |
|---|---|
| 100/100 | Homz PP |

☑ Extra-long Tarcombe McLaren granddaughter with impressive substance, softness and natural capacity. Strong scan for Eye Muscle Area.

☑ An exceptional performance profile combining calving ease, early growth, Milk and carcase merit, making her one of the draft's most versatile breeding females.

July 2026 GROUP BREEDPLAN EBV's

| | CALVING EASE | | | | GROWTH & MATERNAL | | | | | FERTILITY | | CARCASE | | | | | | TEMP | EFFIC. | $INDEX | |
|---|---|---|---|---|---|---|---|---|---|---|---|---|---|---|---|---|---|---|---|---|---|
| | CE Dir | CE Dtrs | GL | BW | 200D | 400D | 600D | MCW | Milk | SS | DtC | CWT | EMA | Rib | Rump | RBY | IMF | Doc | NFI-F | SUP | MSA |
| EBV | +17.4 | +15.5 | -4.6 | +1.3 | +43 | +74 | +101 | +77 | +27 | +2.3 | -3.4 | +84 | +10.0 | +0.6 | +1.2 | +3.2 | +1.6 | +7 | +0.20 | $228 | $230 |
| Rank% | 9 | 4 | 6 | 15 | 15 | 10 | 15 | 35 | 6 | 50 | 60 | 2 | 1 | 65 | 55 | 1 | 20 | 99 | 80 | 3 | 2 |

Purchaser: _____ Price: _____

## Lot 124 WIRRUNA DOREEN W015 (AI) (PP) WNAW015

Birth Date: 27-Jul-25

*ARDO AJAX 7086*
ARDO AJAX 9128
*ARDO BELLA 7507*
*Sire:* **ARDO AJAX 1015 (0277211015NZHB)**
*ARDO AJAX 7086*
ARDO AMETHYST 9059
*ARDO AMETHYST 7249*

*WIRRUNA QANTAS Q036*
WIRRUNA SANDY S075
*WIRRUNA LORNA Q306*
*Dam:* **WIRRUNA DOREEN U348 (WNAU348)**
*NJW 79Z Z311 ENDURE 173D*
WIRRUNA DOREEN S242
*WIRRUNA DOREEN P071*

| EYES L/R | Poll Gene |
|---|---|
| 100/100 | Homz PP |

☑ Dark, heavily pigmented heifer with extra thickness, sound structure and plenty of natural capacity.

☑ A heifers 1st calf by the valuable outcross sire Ardo Ajax, combining excellent calving ease with outstanding Milk and fertility.

July 2026 GROUP BREEDPLAN EBV's

| | CALVING EASE | | | | GROWTH & MATERNAL | | | | | FERTILITY | | CARCASE | | | | | | TEMP | EFFIC. | $INDEX | |
|---|---|---|---|---|---|---|---|---|---|---|---|---|---|---|---|---|---|---|---|---|---|
| | CE Dir | CE Dtrs | GL | BW | 200D | 400D | 600D | MCW | Milk | SS | DtC | CWT | EMA | Rib | Rump | RBY | IMF | Doc | NFI-F | SUP | MSA |
| EBV | +18.2 | +12.9 | -5.0 | +0.4 | +39 | +63 | +77 | +47 | +25 | +3.4 | -7.8 | +66 | +7.1 | +1.1 | +1.6 | +2.0 | +1.2 | +24 | +0.10 | $210 | $214 |
| Rank% | 7 | 15 | 5 | 8 | 30 | 40 | 65 | 85 | 10 | 15 | 2 | 25 | 7 | 40 | 40 | 7 | 35 | 70 | 55 | 7 | 5 |

Purchaser: _____ Price: _____

## Lot 125 WIRRUNA SIRIKIT W016 (AI) (PP) WNAW016

Birth Date: 27-Jul-25

*ELITE TRUST K215*
ARDO TRUST 468
*ARDO BELLA 7234*
*Sire:* **ARDO TRUST 2003 (0277222003NZHB)**
*ARDO FARGO 8031*
ARDO CYNTHIA 157
*ARDO CYNTHIA 8405*

*KOANUI TECHNO 3062*
WIRRUNA PAPA P149
*WIRRUNA LAST DAY L417*
*Dam:* **WIRRUNA SIRIKIT S145 (WNAS145)**
*ARDO BISMARCK*
WIRRUNA SIRIKIT N157
*WIRRUNA SIRIKIT K71*

| EYES L/R | Poll Gene |
|---|---|
| 100/100 | Homz PP |

☑ Really long, deep-bodied cherry red heifer with plenty of style and a beautifully balanced front end.

☑ Outstanding birth-to-growth spread, complemented by calving ease, short gestation, Milk and fertility, making her an exceptionally versatile breeding female.

July 2026 GROUP BREEDPLAN EBV's

| | CALVING EASE | | | | GROWTH & MATERNAL | | | | | FERTILITY | | CARCASE | | | | | | TEMP | EFFIC. | $INDEX | |
|---|---|---|---|---|---|---|---|---|---|---|---|---|---|---|---|---|---|---|---|---|---|
| | CE Dir | CE Dtrs | GL | BW | 200D | 400D | 600D | MCW | Milk | SS | DtC | CWT | EMA | Rib | Rump | RBY | IMF | Doc | NFI-F | SUP | MSA |
| EBV | +23.7 | +15.9 | -8.5 | -1.4 | +36 | +73 | +101 | +82 | +29 | +3.1 | -5.8 | +80 | +5.5 | +0.2 | +1.1 | +1.1 | +1.1 | +42 | -0.10 | $206 | $193 |
| Rank% | 1 | 4 | 1 | 1 | 45 | 15 | 15 | 25 | 3 | 20 | 15 | 3 | 30 | 80 | 60 | 40 | 40 | 8 | 15 | 9 | 15 |

Purchaser: _____ Price: _____

## Lot 126 WIRRUNA UNDERTONE W018 (AI) (PP) WNAW018

Birth Date: 28-Jul-25

*EFBEEF BR VALIDATED B413*
WIRRUNA QUERIDO Q266
*CO-OP5 URSULA J427*
*Sire:* **WIRRUNA STEAKOUT S457 (WNAS457)**
*WIRRUNA NICK N012*
WIRRUNA GOLDEN VANITY Q304
*WIRRUNA GOLDEN VANITY L257*

*WIRRUNA KALIMNA K326*
WIRRUNA REAL DEAL R105
*WIRRUNA GOLDEN VANITY N085*
*Dam:* **WIRRUNA UNDERTONE U468 (WNAU468)**
*WIRRUNA MOLONG M010*
WIRRUNA UNDERTONE P358
*WIRRUNA UNDERTONE M104*

| EYES L/R | Poll Gene |
|---|---|
| 100/100 | Homz PP |

☑ Deep-bodied Steakout daughter with exceptional capacity and outstanding carcase shape.

☑ A first calf from a young dam, backed by proven Wirruna genetics and breed-leading calving ease.

July 2026 GROUP BREEDPLAN EBV's

| | CALVING EASE | | | | GROWTH & MATERNAL | | | | | FERTILITY | | CARCASE | | | | | | TEMP | EFFIC. | $INDEX | |
|---|---|---|---|---|---|---|---|---|---|---|---|---|---|---|---|---|---|---|---|---|---|
| | CE Dir | CE Dtrs | GL | BW | 200D | 400D | 600D | MCW | Milk | SS | DtC | CWT | EMA | Rib | Rump | RBY | IMF | Doc | NFI-F | SUP | MSA |
| EBV | +20.7 | +16.2 | -4.7 | +0.2 | +32 | +55 | +66 | +35 | +18 | +4.1 | -8.4 | +60 | +9.9 | +3.0 | +3.3 | +1.1 | +2.3 | +19 | +0.10 | $218 | $235 |
| Rank% | 3 | 3 | 6 | 6 | 70 | 70 | 85 | 95 | 55 | 3 | 1 | 40 | 1 | 1 | 6 | 40 | 3 | 85 | 55 | 5 | 2 |

Purchaser: _____ Price: _____

## Lot 127 WIRRUNA LAST DAY W019 (AI) (PP) WNAW019

Birth Date: 28-Jul-25

*KAIRURU IRONSIDE 110047*
ORARI GORGE QUOIT 160105
*ORARI GORGE WILLDALE 110094*
*Sire:* **ORARI GORGE TARZAN 190091 (OSA0400190091NZHB)**
*ORARI GORGE NAVIGATOR 130049 (S)*
ORARI GORGE QUEEN 150064
*ORARI GORGE QUEEN 130020*

*WIRRUNA QANTAS Q036*
WIRRUNA SAUL S019
*WIRRUNA GOLDEN VANITY Q102*
*Dam:* **WIRRUNA LAST DAY U464 (WNAU464)**
*KCF BENNETT REVOLUTION X51*
WIRRUNA LAST DAY S001
*WIRRUNA LAST DAY P037*

| EYES L/R | Poll Gene |
|---|---|
| 100/100 | Homz PP |

☑ Dark, eye-catching heifer with exceptional substance, capacity and doing ability.

☑ By Tarzan, whose progeny combine attractive phenotype with commercially relevant performance and maternal traits.

July 2026 GROUP BREEDPLAN EBV's

| | CALVING EASE | | | | GROWTH & MATERNAL | | | | | FERTILITY | | CARCASE | | | | | | TEMP | EFFIC. | $INDEX | |
|---|---|---|---|---|---|---|---|---|---|---|---|---|---|---|---|---|---|---|---|---|---|
| | CE Dir | CE Dtrs | GL | BW | 200D | 400D | 600D | MCW | Milk | SS | DtC | CWT | EMA | Rib | Rump | RBY | IMF | Doc | NFI-F | SUP | MSA |
| EBV | +18.4 | +14.0 | -3.5 | +1.4 | +40 | +64 | +87 | +45 | +24 | +2.9 | -6.0 | +66 | +4.7 | +2.7 | +4.2 | -0.5 | +1.8 | +24 | +0.20 | $217 | $217 |
| Rank% | 7 | 8 | 15 | 15 | 25 | 35 | 40 | 85 | 15 | 30 | 15 | 25 | 45 | 2 | 2 | 99 | 9 | 70 | 80 | 5 | 4 |

Purchaser: _____ Price: _____

## Lot 128 WIRRUNA MIDGE W024 (AI) (PP) WNAW024

Birth Date: 28-Jul-25

*ARDO AJAX 7086*
ARDO AJAX 9128
*ARDO BELLA 7507*
*Sire:* **ARDO AJAX 1015 (0277211015NZHB)**
*ARDO AJAX 7086*
ARDO AMETHYST 9059
*ARDO AMETHYST 7249*

*EFBEEF BR VALIDATED B413*
WIRRUNA QUERIDO Q266
*CO-OP5 URSULA J427*
*Dam:* **WIRRUNA MIDGE U131 (WNAU131)**
*GLENTREVOR TRUST N909*
WIRRUNA MIDGE S031
*WIRRUNA MIDGE Q066*

| EYES L/R | Poll Gene |
|---|---|
| 100/100 | Homz PP |

☑ Sound-footed Ajax daughter with extra length and a quiet disposition.

☑ Combines top-end growth with breed-leading Retail Beef Yield, making her an exciting prospect for premium carcase production.

July 2026 GROUP BREEDPLAN EBV's

| | CALVING EASE | | | | GROWTH & MATERNAL | | | | | FERTILITY | | CARCASE | | | | | | TEMP | EFFIC. | $INDEX | |
|---|---|---|---|---|---|---|---|---|---|---|---|---|---|---|---|---|---|---|---|---|---|
| | CE Dir | CE Dtrs | GL | BW | 200D | 400D | 600D | MCW | Milk | SS | DtC | CWT | EMA | Rib | Rump | RBY | IMF | Doc | NFI-F | SUP | MSA |
| EBV | +3.7 | +8.5 | -5.4 | +4.7 | +55 | +89 | +122 | +110 | +24 | +3.7 | -3.9 | +82 | +6.9 | -0.4 | -0.3 | +2.4 | +0.9 | +14 | -0.10 | $205 | $186 |
| Rank% | 60 | 35 | 4 | 65 | 1 | 1 | 2 | 3 | 15 | 7 | 50 | 3 | 8 | 95 | 90 | 3 | 50 | 90 | 15 | 9 | 20 |

Purchaser: _____ Price: _____

## Lot 129 WIRRUNA CLARA W026 (AI) (PP) WNAW026

Birth Date: 29-Jul-25

*ELITE TRUST K215*
ARDO TRUST 468
*ARDO BELLA 7234*
*Sire:* **ARDO TRUST 2003 (0277222003NZHB)**
*ARDO FARGO 8031*
ARDO CYNTHIA 157
*ARDO CYNTHIA 8405*

*LIMEHILLS STAMPER 140064*
LIMEHILLS STARTER 160062
*LIMEHILLS BEAUTY 140225*
*Dam:* **WIRRUNA CLARA U089 (WNAU089)**
*ORARI GORGE MISCHIEF 120083*
WIRRUNA CLARA P119
*WIRRUNA CLARA L21*

| EYES L/R | Poll Gene |
|---|---|
| 100/100 | Homz PP |

☑ Smart Ardo Trust daughter with excellent cosmetics, strong eye hooding and beautiful front-end extension.

☑ A balanced performance profile backed by the renowned Clara cow family, tracing to the influential Pine Hill B585 matron, one of the herd's great breeding females.

July 2026 GROUP BREEDPLAN EBV's

| | CALVING EASE | | | | GROWTH & MATERNAL | | | | | FERTILITY | | CARCASE | | | | | | TEMP | EFFIC. | $INDEX | |
|---|---|---|---|---|---|---|---|---|---|---|---|---|---|---|---|---|---|---|---|---|---|
| | CE Dir | CE Dtrs | GL | BW | 200D | 400D | 600D | MCW | Milk | SS | DtC | CWT | EMA | Rib | Rump | RBY | IMF | Doc | NFI-F | SUP | MSA |
| EBV | +11.2 | +9.9 | -7.3 | +1.2 | +44 | +85 | +114 | +84 | +26 | +3.3 | -8.1 | +85 | +4.9 | +1.3 | +2.2 | +0.9 | +1.4 | +42 | +0.00 | $243 | $231 |
| Rank% | 30 | 25 | 1 | 15 | 10 | 2 | 4 | 25 | 8 | 15 | 2 | 2 | 40 | 30 | 25 | 50 | 25 | 8 | 30 | 1 | 2 |

Purchaser: _____ Price: _____

## Lot 130 WIRRUNA VICTORIA W030 (AI) (PP) WNAW030

Birth Date: 29-Jul-25

*KCF BENNETT TRUST B279 ET*
KCF BENNETT RESOLVE G595 (IMP USA)
*KCF MISS TESTED C422*
*Sire:* **BIRDWELL NEW STANDARD 2912ET (OSA44358760AHR)**
*EFBEEF BR VALIDATED B413*
BR VALIDATED B413 6035 7098
*BR BENNETT 4R Y428 2101 6035*

*KCF BENNETT ENCORE Z311*
NJW 79Z Z311 ENDURE 173D
*BW 91H 100W RITA 79Z*
*Dam:* **WIRRUNA VICTORIA S110 (WNAS110)**
*WIRRUNA LEDGER L285*
WIRRUNA VICTORIA P100
*WIRRUNA VICTORIA J499*

| EYES L/R | Poll Gene |
|---|---|
| 100/100 | Homz PP |

☑ US-influenced heifer with exceptional width, butt shape and natural carcase expression.

☑ Breed-leading carcase genetics backed by donor dam S110, an Endure daughter with seven recorded progeny.

July 2026 GROUP BREEDPLAN EBV's

| | CALVING EASE | | | | GROWTH & MATERNAL | | | | | FERTILITY | | CARCASE | | | | | | TEMP | EFFIC. | $INDEX | |
|---|---|---|---|---|---|---|---|---|---|---|---|---|---|---|---|---|---|---|---|---|---|
| | CE Dir | CE Dtrs | GL | BW | 200D | 400D | 600D | MCW | Milk | SS | DtC | CWT | EMA | Rib | Rump | RBY | IMF | Doc | NFI-F | SUP | MSA |
| EBV | +21.2 | +18.6 | -3.3 | +0.4 | +41 | +74 | +88 | +46 | +26 | +3.3 | -6.2 | +78 | +11.5 | +0.8 | +1.1 | +2.3 | +2.4 | +36 | +0.20 | $247 | $253 |
| Rank% | 2 | 1 | 15 | 8 | 20 | 10 | 40 | 85 | 8 | 15 | 10 | 4 | 1 | 55 | 60 | 4 | 3 | 25 | 80 | 1 | 1 |

Purchaser: _____ Price: _____

## Lot 131 WIRRUNA MADAM W034 (AI) (PP) WNAW034

Birth Date: 29-Jul-25

*KCF BENNETT ENCORE Z311*
TARCOMBE ENCORE Q053
*TARCOMBE CORA*
*Sire:* **TARCOMBE SANDMAN S088 (THSS088)**
*OTAPAWA SPARK 3060 (IMP)*
WIRRUNA CLARA K24
*WIRRUNA CLARA G236*

*WIRRUNA JUSTIN J13*
WIRRUNA MCLAREN M175
*WIRRUNA LORNA J413*
*Dam:* **WIRRUNA MADAM T540 (WNAT540)**
*WIRRUNA KALIMNA K326*
WIRRUNA MADAM P012
*WIRRUNA MADAM L78*

| EYES L/R | Poll Gene |
|---|---|
| 100/100 | Homz PP |

☑ Cherry red Sandman daughter with exceptional softness, skin quality, coat and natural doing ability.

☑ Front paddock phenotype matched by outstanding marbling and an exceptional birth-to-growth spread.

July 2026 GROUP BREEDPLAN EBV's

| | CALVING EASE | | | | GROWTH & MATERNAL | | | | | FERTILITY | | CARCASE | | | | | | TEMP | EFFIC. | $INDEX | |
|---|---|---|---|---|---|---|---|---|---|---|---|---|---|---|---|---|---|---|---|---|---|
| | CE Dir | CE Dtrs | GL | BW | 200D | 400D | 600D | MCW | Milk | SS | DtC | CWT | EMA | Rib | Rump | RBY | IMF | Doc | NFI-F | SUP | MSA |
| EBV | +14.1 | +13.0 | -6.4 | +0.4 | +43 | +72 | +98 | +61 | +19 | +4.0 | -5.4 | +87 | +6.8 | +1.2 | +1.3 | +0.9 | +3.6 | +40 | +0.30 | $250 | $256 |
| Rank% | 20 | 15 | 2 | 8 | 15 | 15 | 20 | 65 | 45 | 4 | 20 | 1 | 9 | 35 | 50 | 50 | 1 | 15 | 95 | 1 | 1 |

Purchaser: _____ Price: _____

To view on-line videos of Dispersal Lots, go to www.wirruna.com and click link on home page.

LOT 131

## Lot 132 WIRRUNA OYSTER GIRL W035 (AI) (PP) WNAW035

Birth Date: 29-Jul-25

*ARDO AJAX 7086*
ARDO AJAX 9128
*ARDO BELLA 7507*
*Sire:* **ARDO AJAX 1015 (0277211015NZHB)**
*ARDO AJAX 7086*
ARDO AMETHYST 9059
*ARDO AMETHYST 7249*

*WIRRUNA KALIMNA K326*
WIRRUNA QANTAS Q036
*WIRRUNA LETITIA M367*
*Dam:* **WIRRUNA OYSTER GIRL S023 (WNAS023)**
*WIRRUNA FLETCHER F214*
WIRRUNA OYSTER GIRL N024
*WIRRUNA OYSTER GIRL L132*

| EYES L/R | Poll Gene |
|---|---|
| 100/100 | *Homz* PP |

☑ Dark Ajax daughter with exceptional volume, substance and extra length. A female that's hard to fault.

☑ Balanced performance profile with outstanding fertility, the trait that underpins long-term herd profitability.

July 2026 GROUP BREEDPLAN EBV's

| | CALVING EASE | | | | GROWTH & MATERNAL | | | | | FERTILITY | | CARCASE | | | | | | TEMP | EFFIC. | $INDEX | |
|---|---|---|---|---|---|---|---|---|---|---|---|---|---|---|---|---|---|---|---|---|---|
| | CE Dir | CE Dtrs | GL | BW | 200D | 400D | 600D | MCW | Milk | SS | DtC | CWT | EMA | Rib | Rump | RBY | IMF | Doc | NFI-F | SUP | MSA |
| EBV | +8.3 | +4.0 | **-5.4** | **+1.6** | +39 | **+69** | +85 | +37 | **+28** | **+3.6** | **-7.3** | +62 | +4.5 | **+2.2** | **+3.3** | +0.2 | **+2.1** | +21 | +0.10 | **$212** | **$208** |
| Rank% | 40 | 65 | 4 | 20 | 30 | 20 | 45 | 95 | 4 | 8 | 3 | 35 | 50 | 6 | 6 | 80 | 5 | 80 | 55 | 7 | 7 |

Purchaser: _____ Price: _____

## Lot 133 WIRRUNA DOREEN W042 (AI) (PP) WNAW042

Birth Date: 29-Jul-25

*ARDO AJAX 7086*
ARDO AJAX 9128
*ARDO BELLA 7507*
*Sire:* **ARDO AJAX 1015 (0277211015NZHB)**
*ARDO AJAX 7086*
ARDO AMETHYST 9059
*ARDO AMETHYST 7249*

*GLENTREVOR TRUST N909*
TOBRUK SOUTHERN CROSS S15
*TOBRUK ROSE P15*
*Dam:* **WIRRUNA DOREEN U084 (WNAU084)**
*WIRRUNA QUAMBY Q090*
WIRRUNA DOREEN S144
*WIRRUNA DOREEN Q378*

| EYES L/R | Poll Gene |
|---|---|
| 100/100 | *Homz* PP |

☑ Panda-eyed heifer with attractive cosmetics, sound structure and plenty of natural style.

☑ Another quality Ajax daughter, the first calf from a smart Southern Cross female selling as Lot 409.

July 2026 GROUP BREEDPLAN EBV's

| | CALVING EASE | | | | GROWTH & MATERNAL | | | | | FERTILITY | | CARCASE | | | | | | TEMP | EFFIC. | $INDEX | |
|---|---|---|---|---|---|---|---|---|---|---|---|---|---|---|---|---|---|---|---|---|---|
| | CE Dir | CE Dtrs | GL | BW | 200D | 400D | 600D | MCW | Milk | SS | DtC | CWT | EMA | Rib | Rump | RBY | IMF | Doc | NFI-F | SUP | MSA |
| EBV | **+16.4** | **+11.3** | **-5.2** | **+1.6** | +37 | +64 | +81 | +52 | +19 | +2.8 | **-6.5** | +64 | **+7.1** | **+1.8** | **+3.1** | **+1.9** | +1.3 | +32 | **-0.20** | **$216** | **$224** |
| Rank% | 15 | 20 | 4 | 20 | 40 | 35 | 55 | 80 | 45 | 30 | 7 | 30 | 7 | 15 | 7 | 10 | 30 | 40 | 5 | 5 | 3 |

Purchaser: _____ Price: _____

## Lot 134 WIRRUNA FLORA W050 (P) WNAW050

Birth Date: 30-Jul-25

*GLENTREVOR TRUST N909*
TOBRUK SOUTHERN CROSS S15
*TOBRUK ROSE P15*
*Sire:* **WIRRUNA UMPIRE U036 (WNAU036)**
*WIRRUNA QUAMBONE Q135*
WIRRUNA JESSIE S197
*WIRRUNA JESSIE N064*

*WIRRUNA KALIMNA K326*
WIRRUNA QANTAS Q036
*WIRRUNA LETITIA M367*
*Dam:* **WIRRUNA FLORA T106 (WNAT106)**
*WIRRUNA KENNY K66*
WIRRUNA FLORA M328
*WIRRUNA FLORA K20*

| EYES L/R | Poll Gene |
|---|---|
| 100/100 | *Hetz* Ph |

☑ Well-balanced cherry red heifer with excellent front-end extension and an attractive, feminine outlook.

☑ By the impressive young sire Umpire, who topped our 2026 Autumn Sale, from the Qantas daughter selling as Lot 63.

July 2026 GROUP BREEDPLAN EBV's

| | CALVING EASE | | | | GROWTH & MATERNAL | | | | | FERTILITY | | CARCASE | | | | | | TEMP | EFFIC. | $INDEX | |
|---|---|---|---|---|---|---|---|---|---|---|---|---|---|---|---|---|---|---|---|---|---|
| | CE Dir | CE Dtrs | GL | BW | 200D | 400D | 600D | MCW | Milk | SS | DtC | CWT | EMA | Rib | Rump | RBY | IMF | Doc | NFI-F | SUP | MSA |
| EBV | +7.2 | +8.2 | **-6.7** | +2.6 | **+42** | +67 | +83 | +58 | +12 | +1.7 | -4.3 | **+68** | **+7.5** | +0.2 | -0.1 | **+2.9** | **+1.5** | +24 | +0.20 | **$207** | **$212** |
| Rank% | 45 | 35 | 2 | 30 | 15 | 25 | 50 | 70 | 90 | 80 | 40 | 20 | 4 | 80 | 90 | 1 | 20 | 70 | 80 | 9 | 6 |

Purchaser: _____ Price: _____

## Lot 135 WIRRUNA OYSTER GIRL W051 (AI) (PP) WNAW051

Birth Date: 30-Jul-25

*ELITE TRUST K215*
ARDO TRUST 468
*ARDO BELLA 7234*
*Sire:* **ARDO TRUST 2003 (0277222003NZHB)**
*ARDO FARGO 8031*
ARDO CYNTHIA 157
*ARDO CYNTHIA 8405*

*LIMEHILLS STAMPER 140064*
LIMEHILLS STARTER 160062
*LIMEHILLS BEAUTY 140225*
*Dam:* **WIRRUNA OYSTER GIRL U167 (WNAU167)**
*WIRRUNA NARACOORTE N383*
WIRRUNA OYSTER GIRL Q280
*WIRRUNA OYSTER GIRL N125*

| EYES L/R | Poll Gene |
|---|---|
| 100/100 | Homz PP |

☑ Smart, moderate-framed heifer with eye-catching cosmetics and plenty of natural thickness.

☑ Strong New Zealand influence throughout her pedigree, excelling for calving ease and maternal milk.

July 2026 GROUP BREEDPLAN EBV's

| | CALVING EASE | | | | GROWTH & MATERNAL | | | | | FERTILITY | | CARCASE | | | | | | TEMP | EFFIC. | $INDEX | |
|---|---|---|---|---|---|---|---|---|---|---|---|---|---|---|---|---|---|---|---|---|---|
| | CE Dir | CE Dtrs | GL | BW | 200D | 400D | 600D | MCW | Milk | SS | DtC | CWT | EMA | Rib | Rump | RBY | IMF | Doc | NFI-F | SUP | MSA |
| EBV | +24.8 | +16.1 | -5.5 | -2.5 | +33 | +58 | +67 | +37 | +28 | +1.7 | -7.1 | +70 | +6.1 | +1.4 | +2.5 | +1.3 | +1.2 | +35 | +0.10 | $192 | $200 |
| Rank% | 1 | 3 | 3 | 0 | 65 | 60 | 85 | 95 | 4 | 80 | 4 | 15 | 20 | 25 | 20 | 30 | 35 | 25 | 55 | 20 | 10 |

Purchaser: _____ Price: _____

## Lot 136 WIRRUNA LAST DAY W054 (AI) (PP) WNAW054

Birth Date: 30-Jul-25

*ARDO AJAX 7086*
ARDO AJAX 9128
*ARDO BELLA 7507*
*Sire:* **ARDO AJAX 1015 (0277211015NZHB)**
*ARDO AJAX 7086*
ARDO AMETHYST 9059
*ARDO AMETHYST 7249*

*NJW 79Z Z311 ENDURE 173D*
WIRRUNA SELWYN S298
*WIRRUNA MADAM N187*
*Dam:* **WIRRUNA LAST DAY U375 (WNAU375)**
*WIRRUNA MCLAREN M175*
WIRRUNA LAST DAY P593
*WIRRUNA LAST DAY L271*

| EYES L/R | Poll Gene |
|---|---|
| 100/100 | Homz PP |

☑ One of the phenotypic picks of the heifer draft, this dark, deep-sided, panda-eyed female offers exceptional capacity and a quiet temperament.

☑ Homozygous polled Ajax daughter from a first-calf female, with her Endure grand dam selling as Lot 262.

July 2026 GROUP BREEDPLAN EBV's

| | CALVING EASE | | | | GROWTH & MATERNAL | | | | | FERTILITY | | CARCASE | | | | | | TEMP | EFFIC. | $INDEX | |
|---|---|---|---|---|---|---|---|---|---|---|---|---|---|---|---|---|---|---|---|---|---|
| | CE Dir | CE Dtrs | GL | BW | 200D | 400D | 600D | MCW | Milk | SS | DtC | CWT | EMA | Rib | Rump | RBY | IMF | Doc | NFI-F | SUP | MSA |
| EBV | +13.1 | +12.1 | -3.5 | +3.7 | +54 | +82 | +105 | +78 | +26 | +2.8 | -7.4 | +74 | +3.9 | +1.8 | +2.7 | +0.4 | +1.2 | +21 | +0.00 | $220 | $210 |
| Rank% | 25 | 15 | 15 | 50 | 1 | 3 | 9 | 35 | 8 | 30 | 3 | 8 | 65 | 15 | 15 | 75 | 35 | 80 | 30 | 4 | 6 |

Purchaser: _____ Price: _____

## Lot 137 WIRRUNA TABITHA W056 (AI) (PP) WNAW056

Birth Date: 30-Jul-25

*KAIRURU IRONSIDE 110047*
ORARI GORGE QUOIT 160105
*ORARI GORGE WILLDALE 110094*
*Sire:* **ORARI GORGE TARZAN 190091 (OSA0400190091NZHB)**
*ORARI GORGE NAVIGATOR 130049 (S)*
ORARI GORGE QUEEN 150064
*ORARI GORGE QUEEN 130020*

*KCF BENNETT ENCORE Z311*
NJW 79Z Z311 ENDURE 173D
*BW 91H 100W RITA 79Z*
*Dam:* **WIRRUNA TABITHA U072 (WNAU072)**
*ALLENDALE ANZAC E114*
RAVENSDALE TABITHA M208
*MAWARRA TABITHA 005*

| EYES L/R | Poll Gene |
|---|---|
| 100/100 | Homz PP |

☑ Early maturing Tarzan daughter with plenty of shape, natural thickness and excellent fat cover.

☑ A valuable maternal outcross tracing to the renowned Mawarra donor Tabitha 005, a foundation female of lasting influence.

July 2026 GROUP BREEDPLAN EBV's

| | CALVING EASE | | | | GROWTH & MATERNAL | | | | | FERTILITY | | CARCASE | | | | | | TEMP | EFFIC. | $INDEX | |
|---|---|---|---|---|---|---|---|---|---|---|---|---|---|---|---|---|---|---|---|---|---|
| | CE Dir | CE Dtrs | GL | BW | 200D | 400D | 600D | MCW | Milk | SS | DtC | CWT | EMA | Rib | Rump | RBY | IMF | Doc | NFI-F | SUP | MSA |
| EBV | +19.3 | +14.7 | -4.4 | +1.3 | +46 | +79 | +99 | +52 | +26 | +1.7 | -4.8 | +78 | +6.8 | +1.6 | +2.2 | +1.2 | +0.8 | +28 | +0.20 | $234 | $228 |
| Rank% | 5 | 6 | 7 | 15 | 6 | 5 | 20 | 80 | 8 | 80 | 30 | 4 | 9 | 20 | 25 | 35 | 55 | 55 | 80 | 2 | 2 |

Purchaser: _____ Price: _____

## Lot 138 WIRRUNA URSULA W060 (AI) (PP) WNAW060

Birth Date: 30-Jul-25

*WIRRUNA MCLAREN M175*
TARCOMBE MCLAREN Q203
*TARCOMBE LAST DAY M174*
*Sire:* **WIRRUNA TRAIT LEADER T125 (WNAT125)**
*WIRRUNA KALIMNA K326*
WIRRUNA GOLDEN VANITY R069
*WIRRUNA GOLDEN VANITY P120*

*DAYS GODFATHER N022*
DAYS KING PIN Q201
*DAYS MISS REGAL K21*
*Dam:* **WIRRUNA URSULA T067 (WNAT067)**
*WIRRUNA PAGE P070*
WIRRUNA URSULA R348
*WIRRUNA URSULA N013*

| EYES L/R | Poll Gene |
|---|---|
| 100/100 | Homz PP |

☑ Long, deep-bodied homozygous polled heifer with impressive topline muscle, exceptional width through the pins and an attractive feminine outlook.

☑ Trait Leader daughter combining outstanding maternal milk with excellent fertility genetics.

July 2026 GROUP BREEDPLAN EBV's

| | CALVING EASE | | | | GROWTH & MATERNAL | | | | | FERTILITY | | CARCASE | | | | | | TEMP | EFFIC. | $INDEX | |
|---|---|---|---|---|---|---|---|---|---|---|---|---|---|---|---|---|---|---|---|---|---|
| | CE Dir | CE Dtrs | GL | BW | 200D | 400D | 600D | MCW | Milk | SS | DtC | CWT | EMA | Rib | Rump | RBY | IMF | Doc | NFI-F | SUP | MSA |
| EBV | +2.9 | +2.7 | **-5.5** | +3.9 | **+43** | +65 | +89 | +42 | **+30** | **+3.7** | **-6.9** | +64 | **+5.9** | +1.1 | +1.6 | **+1.8** | +0.4 | +25 | +0.10 | **$195** | $178 |
| Rank% | 60 | 70 | 3 | 55 | 15 | 35 | 35 | 90 | 2 | 7 | 5 | 30 | 20 | 40 | 40 | 15 | 75 | 65 | 55 | 15 | 25 |

Purchaser: _____ Price: _____

## Lot 139 WIRRUNA CLARA W061 (AI) (PP) WNAW061

Birth Date: 30-Jul-25

*ELITE TRUST K215*
ARDO TRUST 468
*ARDO BELLA 7234*
*Sire:* **ARDO TRUST 2003 (0277222003NZHB)**
*ARDO FARGO 8031*
ARDO CYNTHIA 157
*ARDO CYNTHIA 8405*

*DAYS GODFATHER N022*
DAYS KING PIN Q201
*DAYS MISS REGAL K21*
*Dam:* **WIRRUNA CLARA T190 (WNAT190)**
*TOBRUK LENNOX*
WIRRUNA CLARA R234
*WIRRUNA CLARA K76*

| EYES L/R | Poll Gene |
|---|---|
| 100/100 | Homz PP |

☑ Particularly long, cherry red heifer with traditional Hereford cosmetics and an outstanding temperament. Carcase scanning showed high Marbling.

☑ Ardo Trust daughter with an exceptionally balanced performance profile, combining calving ease, fertility, growth and carcase merit.

July 2026 GROUP BREEDPLAN EBV's

| | CALVING EASE | | | | GROWTH & MATERNAL | | | | | FERTILITY | | CARCASE | | | | | | TEMP | EFFIC. | $INDEX | |
|---|---|---|---|---|---|---|---|---|---|---|---|---|---|---|---|---|---|---|---|---|---|
| | CE Dir | CE Dtrs | GL | BW | 200D | 400D | 600D | MCW | Milk | SS | DtC | CWT | EMA | Rib | Rump | RBY | IMF | Doc | NFI-F | SUP | MSA |
| EBV | **+16.4** | **+11.6** | **-5.3** | +2.0 | **+42** | **+76** | **+97** | +64 | **+24** | **+3.9** | **-8.8** | **+73** | +5.3 | **+2.6** | **+4.0** | -0.1 | **+2.0** | +14 | **-0.20** | **$232** | **$230** |
| Rank% | 15 | 20 | 4 | 25 | 15 | 7 | 20 | 60 | 15 | 5 | 1 | 9 | 30 | 3 | 2 | 90 | 6 | 90 | 5 | 2 | 2 |

Purchaser: _____ Price: _____

## Lot 140 WIRRUNA LAST DAY W062 (AI) (PP) WNAW062

Birth Date: 31-Jul-25

*ELITE TRUST K215*
ARDO TRUST 468
*ARDO BELLA 7234*
*Sire:* **ARDO TRUST 2003 (0277222003NZHB)**
*ARDO FARGO 8031*
ARDO CYNTHIA 157
*ARDO CYNTHIA 8405*

*TOBRUK MAVERICK*
QUAMBY PLAINS RIVAL R629
*QUAMBY PLAINS JULIET P220*
*Dam:* **WIRRUNA LAST DAY U180 (WNAU180)**
*WIRRUNA NIXON N168*
WIRRUNA LAST DAY S147
*WIRRUNA LAST DAY N007*

| EYES L/R | Poll Gene |
|---|---|
| 100/100 | Homz PP |

☑ Attractive Ardo Trust daughter combining performance with phenotype, displaying outstanding natural muscle and carcase shape.

☑ First calf from a young female, with strength across the economically important traits and gives you so many joining options when choosing a potential sire.

July 2026 GROUP BREEDPLAN EBV's

| | CALVING EASE | | | | GROWTH & MATERNAL | | | | | FERTILITY | | CARCASE | | | | | | TEMP | EFFIC. | $INDEX | |
|---|---|---|---|---|---|---|---|---|---|---|---|---|---|---|---|---|---|---|---|---|---|
| | CE Dir | CE Dtrs | GL | BW | 200D | 400D | 600D | MCW | Milk | SS | DtC | CWT | EMA | Rib | Rump | RBY | IMF | Doc | NFI-F | SUP | MSA |
| EBV | **+15.9** | **+13.4** | **-3.6** | **+1.2** | +40 | **+78** | **+102** | +63 | **+30** | **+3.5** | **-6.2** | **+84** | **+7.7** | **+2.1** | **+3.7** | +1.3 | **+1.8** | **+40** | +0.20 | **$241** | **$240** |
| Rank% | 15 | 9 | 15 | 15 | 25 | 6 | 15 | 60 | 2 | 10 | 10 | 2 | 3 | 7 | 3 | 30 | 9 | 15 | 80 | 1 | 1 |

Purchaser: _____ Price: _____

## Lot 141 WIRRUNA GOLDEN VANITY W064 (AI) (PP) WNAW064

Birth Date: 31-Jul-25

*ARDO AJAX 7086*
ARDO AJAX 9128
*ARDO BELLA 7507*
*Sire:* **ARDO AJAX 1015 (0277211015NZHB)**
*ARDO AJAX 7086*
ARDO AMETHYST 9059
*ARDO AMETHYST 7249*

*TOBRUK MAVERICK*
QUAMBY PLAINS RIVAL R629
*QUAMBY PLAINS JULIET P220*
*Dam:* **WIRRUNA GOLDEN VANITY U098 (WNAU098)**
*NJW 79Z Z311 ENDURE 173D*
WIRRUNA GOLDEN VANITY S146
*WIRRUNA GOLDEN VANITY P576*

| EYES L/R | Poll Gene |
|---|---|
| 100/100 | Homz PP |

☑ Panda-eyed Ajax daughter with plenty of eye appeal, combining extra length and frame with impressive topline muscle.

☑ Homozygous polled female ranking in the top 10% for nine traits, combining elite maternal, growth and carcase genetics.

July 2026 GROUP BREEDPLAN EBV's

| | CALVING EASE | | | | GROWTH & MATERNAL | | | | | FERTILITY | | CARCASE | | | | | | TEMP | EFFIC. | $INDEX | |
|---|---|---|---|---|---|---|---|---|---|---|---|---|---|---|---|---|---|---|---|---|---|
| | CE Dir | CE Dtrs | GL | BW | 200D | 400D | 600D | MCW | Milk | SS | DtC | CWT | EMA | Rib | Rump | RBY | IMF | Doc | NFI-F | SUP | MSA |
| EBV | +7.5 | +6.1 | -2.4 | +2.7 | +45 | +77 | +96 | +70 | +17 | +3.7 | -6.4 | +75 | +7.4 | +2.2 | +2.9 | +1.0 | +2.1 | +31 | -0.10 | $218 | $224 |
| Rank% | 45 | 50 | 25 | 35 | 7 | 6 | 25 | 45 | 60 | 7 | 8 | 7 | 5 | 6 | 9 | 45 | 5 | 45 | 15 | 5 | 3 |

Purchaser: _____ Price: _____

## Lot 142 WIRRUNA GOLDEN VANITY W065 (AI) (PP) WNAW065

Birth Date: 31-Jul-25

*ELITE TRUST K215*
ARDO TRUST 468
*ARDO BELLA 7234*
*Sire:* **ARDO TRUST 2003 (0277222003NZHB)**
*ARDO FARGO 8031*
ARDO CYNTHIA 157
*ARDO CYNTHIA 8405*

*TOBRUK MAVERICK*
QUAMBY PLAINS RIVAL R629
*QUAMBY PLAINS JULIET P220*
*Dam:* **WIRRUNA GOLDEN VANITY U145 (WNAU145)**
*NJW 79Z Z311 ENDURE 173D*
WIRRUNA GOLDEN VANITY S165
*WIRRUNA GOLDEN VANITY M140*

| EYES L/R | Poll Gene |
|---|---|
| 100/100 | Homz PP |

☑ Another phenotypic standout by Ardo Trust, combining outstanding length, structural correctness and eye-catching style.

☑ Exceptional thickness through the loin, backed by an outstanding carcase performance profile.

July 2026 GROUP BREEDPLAN EBV's

| | CALVING EASE | | | | GROWTH & MATERNAL | | | | | FERTILITY | | CARCASE | | | | | | TEMP | EFFIC. | $INDEX | |
|---|---|---|---|---|---|---|---|---|---|---|---|---|---|---|---|---|---|---|---|---|---|
| | CE Dir | CE Dtrs | GL | BW | 200D | 400D | 600D | MCW | Milk | SS | DtC | CWT | EMA | Rib | Rump | RBY | IMF | Doc | NFI-F | SUP | MSA |
| EBV | +12.1 | +13.5 | -3.5 | +1.4 | +47 | +87 | +112 | +92 | +28 | +1.0 | -3.7 | +93 | +8.4 | +0.6 | +1.5 | +1.8 | +1.3 | +38 | +0.00 | $223 | $216 |
| Rank% | 25 | 9 | 15 | 15 | 5 | 2 | 5 | 15 | 4 | 95 | 55 | 1 | 2 | 65 | 45 | 15 | 30 | 20 | 30 | 3 | 4 |

Purchaser: _____ Price: _____

## Lot 143 WIRRUNA LAST DAY W066 (AI) (PP) WNAW066

Birth Date: 31-Jul-25

*ARDO AJAX 7086*
ARDO AJAX 9128
*ARDO BELLA 7507*
*Sire:* **ARDO AJAX 1015 (0277211015NZHB)**
*ARDO AJAX 7086*
ARDO AMETHYST 9059
*ARDO AMETHYST 7249*

*GLENTREVOR TRUST N909*
TOBRUK SOUTHERN CROSS S15
*TOBRUK ROSE P15*
*Dam:* **WIRRUNA LAST DAY U058 (WNAU058)**
*LIMEHILLS STARTER 160062*
WIRRUNA LAST DAY S095
*WIRRUNA LAST DAY P002*

| EYES L/R | Poll Gene |
|---|---|
| 100/100 | Homz PP |

☑ Long, stylish heifer with excellent body shape, natural softness and an exceptionally quiet temperament.

☑ By the outcross sire Ajax, selected for his calving ease, fertility and birth-to-growth spread, traits the Morrison cow herd are renowned for.

July 2026 GROUP BREEDPLAN EBV's

| | CALVING EASE | | | | GROWTH & MATERNAL | | | | | FERTILITY | | CARCASE | | | | | | TEMP | EFFIC. | $INDEX | |
|---|---|---|---|---|---|---|---|---|---|---|---|---|---|---|---|---|---|---|---|---|---|
| | CE Dir | CE Dtrs | GL | BW | 200D | 400D | 600D | MCW | Milk | SS | DtC | CWT | EMA | Rib | Rump | RBY | IMF | Doc | NFI-F | SUP | MSA |
| EBV | +11.2 | +11.9 | -3.3 | +2.0 | +42 | +76 | +91 | +72 | +24 | +2.5 | -7.2 | +70 | +6.0 | +1.0 | +2.4 | +1.7 | +0.7 | +34 | -0.40 | $207 | $205 |
| Rank% | 30 | 15 | 15 | 25 | 15 | 7 | 35 | 45 | 15 | 45 | 4 | 15 | 20 | 45 | 20 | 15 | 60 | 30 | 1 | 9 | 8 |

Purchaser: _____ Price: _____

## Lot 144 WIRRUNA VICTORIA W068 (AI) (PP) WNAW068

Birth Date: 31-Jul-25

*ELITE TRUST K215*
ARDO TRUST 468
*ARDO BELLA 7234*
*Sire:* **ARDO TRUST 2003 (0277222003NZHB)**
*ARDO FARGO 8031*
ARDO CYNTHIA 157
*ARDO CYNTHIA 8405*

*WIRRUNA KALIMNA K326*
WIRRUNA REAL DEAL R105
*WIRRUNA GOLDEN VANITY N085*
*Dam:* **WIRRUNA VICTORIA U373 (WNAU373)**
*TOBRUK JEDI*
WIRRUNA VICTORIA L286
*WIRRUNA VICTORIA G204 (H)*

| EYES L/R | Poll Gene |
|---|---|
| 100/100 | Homz PP |

☑ Feminine Ardo Trust daughter with an outstanding skin and hair type, good length and attractive cosmetics.

☑ Out of a first calver and backed by an exceptional performance profile, including a top 1% $Indexes.

July 2026 GROUP BREEDPLAN EBV's

| | CALVING EASE | | | | GROWTH & MATERNAL | | | | | FERTILITY | | CARCASE | | | | | | TEMP | EFFIC. | $INDEX | |
|---|---|---|---|---|---|---|---|---|---|---|---|---|---|---|---|---|---|---|---|---|---|
| | CE Dir | CE Dtrs | GL | BW | 200D | 400D | 600D | MCW | Milk | SS | DtC | CWT | EMA | Rib | Rump | RBY | IMF | Doc | NFI-F | SUP | MSA |
| EBV | +18.5 | +15.8 | -6.1 | +0.4 | +42 | +87 | +106 | +84 | +19 | +3.3 | -8.3 | +87 | +6.4 | +1.4 | +2.2 | +0.6 | +1.7 | +38 | +0.10 | $244 | $242 |
| Rank% | 6 | 4 | 2 | 8 | 15 | 2 | 8 | 25 | 45 | 15 | 1 | 1 | 15 | 25 | 25 | 65 | 15 | 20 | 55 | 1 | 1 |

Purchaser: _____ Price: _____

## Lot 145 WIRRUNA MADAM W071 (AI) (PP) WNAW071

Birth Date: 31-Jul-25

*KCF BENNETT ENCORE Z311*
NJW 79Z Z311 ENDURE 173D
*BW 91H 100W RITA 79Z*
*Sire:* **NJW 202C 173D STEADFAST 156J (OSA44276463AHR)**
*NJW 73S W18 HOMEGROWN 8Y*
NJW 160Z 8Y HOMEMAKER 202C
*NJW 73S 88X DAYDREAM 160Z*

*ALLENDALE ANZAC E114*
WIRRUNA LEDGER L285
*WIRRUNA DOREEN G115*
*Dam:* **WIRRUNA MADAM Q014 (WNAQ014)**
*WIRRUNA JAFFA J55*
WIRRUNA MADAM L331
*WIRRUNA MADAM J269*

| EYES L/R | Poll Gene |
|---|---|
| 100/100 | Homz PP |

☑ By the US sire Steadfast, his daughters show next level carcase, look at the shape in this heifer!

☑ From the dependable Ledger daughter selling as Lot 229, a proven female with five recorded progeny.

July 2026 GROUP BREEDPLAN EBV's

| | CALVING EASE | | | | GROWTH & MATERNAL | | | | | FERTILITY | | CARCASE | | | | | | TEMP | EFFIC. | $INDEX | |
|---|---|---|---|---|---|---|---|---|---|---|---|---|---|---|---|---|---|---|---|---|---|
| | CE Dir | CE Dtrs | GL | BW | 200D | 400D | 600D | MCW | Milk | SS | DtC | CWT | EMA | Rib | Rump | RBY | IMF | Doc | NFI-F | SUP | MSA |
| EBV | +22.0 | +18.8 | -3.6 | -0.8 | +36 | +66 | +78 | +63 | +26 | +2.9 | -6.3 | +68 | +6.2 | +2.1 | +2.2 | +1.1 | +0.3 | +33 | +0.10 | $184 | $185 |
| Rank% | 2 | 1 | 15 | 2 | 45 | 30 | 65 | 60 | 8 | 30 | 9 | 20 | 20 | 7 | 25 | 40 | 80 | 35 | 55 | 25 | 20 |

Purchaser: _____ Price: _____

## Lot 146 WIRRUNA GOLDEN VANITY W075 (AI) (PP) WNAW075

Birth Date: 31-Jul-25

*KCF BENNETT TRUST B279 ET*
KCF BENNETT RESOLVE G595 (IMP USA)
*KCF MISS TESTED C422*
*Sire:* **BIRDWELL NEW STANDARD 2912ET (OSA44358760AHR)**
*EFBEEF BR VALIDATED B413*
BR VALIDATED B413 6035 7098
*BR BENNETT 4R Y428 2101 6035*

*LIMEHILLS STAMPER 140064*
LIMEHILLS STARTER 160062
*LIMEHILLS BEAUTY 140225*
*Dam:* **WIRRUNA GOLDEN VANITY T062 (WNAT062)**
*WIRRUNA FLETCHER F214*
WIRRUNA GOLDEN VANITY M016
*WIRRUNA LAST DAY D84*

| EYES L/R | Poll Gene |
|---|---|
| 100/100 | Homz PP |

☑ Particularly stylish Birdwell New Standard daughter, combining extra length, scale and a sleek, attractive coat.

☑ Combines excellent calving ease with moderate Mature Cow Weight, delivering an efficient and highly functional maternal package.

July 2026 GROUP BREEDPLAN EBV's

| | CALVING EASE | | | | GROWTH & MATERNAL | | | | | FERTILITY | | CARCASE | | | | | | TEMP | EFFIC. | $INDEX | |
|---|---|---|---|---|---|---|---|---|---|---|---|---|---|---|---|---|---|---|---|---|---|
| | CE Dir | CE Dtrs | GL | BW | 200D | 400D | 600D | MCW | Milk | SS | DtC | CWT | EMA | Rib | Rump | RBY | IMF | Doc | NFI-F | SUP | MSA |
| EBV | +23.7 | +17.3 | -4.6 | -0.6 | +33 | +51 | +62 | +23 | +23 | +2.3 | -4.7 | +53 | +7.1 | +1.9 | +2.5 | +0.6 | +1.7 | +30 | +0.10 | $189 | $199 |
| Rank% | 1 | 2 | 6 | 3 | 65 | 80 | 90 | 99 | 20 | 50 | 35 | 60 | 7 | 15 | 20 | 65 | 15 | 45 | 55 | 20 | 10 |

Purchaser: _____ Price: _____

## Lot 147 WIRRUNA LAST DAY W081 (AI) (PP) WNAW081

Birth Date: 31-Jul-25

*ARDO AJAX 7086*
ARDO AJAX 9128
*ARDO BELLA 7507*
*Sire:* **ARDO AJAX 1015 (0277211015NZHB)**
*ARDO AJAX 7086*
ARDO AMETHYST 9059
*ARDO AMETHYST 7249*

*DAYS GODFATHER N022*
DAYS KING PIN Q201
*DAYS MISS REGAL K21*
*Dam:* **WIRRUNA LAST DAY U090 (WNAU090)**
*OTAPAWA SPARK 3060 (IMP)*
WIRRUNA LAST DAY M189
*WIRRUNA LAST DAY J82*

| EYES L/R | Poll Gene |
|---|---|
| 100/100 | Homz PP |

☑ Dark cherry red heifer with exceptional body capacity, natural thickness and an appealing phenotype.

☑ Ardo Ajax provides a genuine outcross pedigree for Australian Hereford breeders, free of the common bloodlines found in many herds.

July 2026 GROUP BREEDPLAN EBV's

| | CALVING EASE | | | | GROWTH & MATERNAL | | | | | FERTILITY | | CARCASE | | | | | | TEMP | EFFIC. | $INDEX | |
|---|---|---|---|---|---|---|---|---|---|---|---|---|---|---|---|---|---|---|---|---|---|
| | CE Dir | CE Dtrs | GL | BW | 200D | 400D | 600D | MCW | Milk | SS | DtC | CWT | EMA | Rib | Rump | RBY | IMF | Doc | NFI-F | SUP | MSA |
| EBV | +12.1 | +7.8 | **-4.6** | +2.1 | +38 | **+69** | +87 | +78 | +16 | +2.5 | -3.8 | +62 | +3.8 | +1.4 | +1.9 | -0.4 | **+2.0** | +22 | **-0.20** | $174 | $173 |
| Rank% | 25 | 40 | 6 | 25 | 35 | 20 | 40 | 35 | 70 | 45 | 50 | 35 | 65 | 25 | 30 | 95 | 6 | 75 | 5 | 30 | 30 |

Purchaser: _____ Price: _____

## Lot 148 WIRRUNA MADAM W082 (AI) (PP) WNAW082

Birth Date: 31-Jul-25

*KCF BENNETT TRUST B279 ET*
KCF BENNETT RESOLVE G595 (IMP USA)
*KCF MISS TESTED C422*
*Sire:* **BIRDWELL NEW STANDARD 2912ET (OSA44358760AHR)**
*EFBEEF BR VALIDATED B413*
BR VALIDATED B413 6035 7098
*BR BENNETT 4R Y428 2101 6035*

*EFBEEF BR VALIDATED B413*
WIRRUNA QUERIDO Q266
*CO-OP5 URSULA J427*
*Dam:* **WIRRUNA MADAM U133 (WNAU133)**
*WIRRUNA PLATO P214*
WIRRUNA MADAM R106
*WIRRUNA MADAM P375*

| EYES L/R | Poll Gene |
|---|---|
| 100/100 | Homz PP |

☑ Sleek-coated Birdwell New Standard daughter with exceptional topline thickness, natural body shape and excellent fat cover.

☑ Elite carcase genetics underpin an exceptional performance profile and outstanding selection indexes. Look at the Marbling EBV!

July 2026 GROUP BREEDPLAN EBV's

| | CALVING EASE | | | | GROWTH & MATERNAL | | | | | FERTILITY | | CARCASE | | | | | | TEMP | EFFIC. | $INDEX | |
|---|---|---|---|---|---|---|---|---|---|---|---|---|---|---|---|---|---|---|---|---|---|
| | CE Dir | CE Dtrs | GL | BW | 200D | 400D | 600D | MCW | Milk | SS | DtC | CWT | EMA | Rib | Rump | RBY | IMF | Doc | NFI-F | SUP | MSA |
| EBV | **+20.2** | +7.4 | -1.0 | **+0.2** | **+41** | +66 | +85 | +13 | **+31** | **+3.2** | **-6.4** | **+67** | **+10.7** | **+2.7** | **+4.1** | +1.3 | **+4.1** | +34 | +0.40 | **$267** | **$280** |
| Rank% | 4 | 40 | 50 | 6 | 20 | 30 | 45 | 99 | 2 | 20 | 8 | 20 | 1 | 2 | 2 | 30 | 1 | 30 | 99 | 1 | 1 |

Purchaser: _____ Price: _____

LOT 148

ARDO AJAX 1015

## Lot 149 WIRRUNA LAST DAY W083 (AI) (P) WNAW083

Birth Date: 31-Jul-25

*ARDO AJAX 7086*
ARDO AJAX 9128
*ARDO BELLA 7507*
*Sire:* **ARDO AJAX 1015 (0277211015NZHB)**
*ARDO AJAX 7086*
ARDO AMETHYST 9059
*ARDO AMETHYST 7249*

*DAYS GODFATHER N022*
DAYS KING PIN Q201
*DAYS MISS REGAL K21*
*Dam:* **WIRRUNA LAST DAY U177 (WNAU177)**
*OTAPAWA SPARK 3060 (IMP)*
WIRRUNA LAST DAY M189
*WIRRUNA LAST DAY J82*

| EYES L/R | Poll Gene |
|---|---|
| 100/100 | *Hetz* **Ph** |

☑ Standout dark Ardo Ajax daughter with exceptional body capacity, natural thickness and an appealing feminine outlook.

☑ Top-end growth genetics, combined with an exceptionally quiet temperament and the maternal qualities to become an outstanding breeding female.

July 2026 GROUP BREEDPLAN EBV's

| | CALVING EASE | | | | GROWTH & MATERNAL | | | | | FERTILITY | | CARCASE | | | | | | TEMP | EFFIC. | $INDEX | |
|---|---|---|---|---|---|---|---|---|---|---|---|---|---|---|---|---|---|---|---|---|---|
| | CE Dir | CE Dtrs | GL | BW | 200D | 400D | 600D | MCW | Milk | SS | DtC | CWT | EMA | Rib | Rump | RBY | IMF | Doc | NFI-F | SUP | MSA |
| EBV | +3.8 | -4.2 | **-3.8** | +5.6 | **+59** | **+91** | **+118** | **+92** | **+33** | +2.2 | -5.2 | **+77** | +4.9 | +1.2 | +1.5 | +0.7 | +1.3 | +22 | +0.00 | **$188** | $164 |
| Rank% | 60 | 95 | 10 | 80 | 1 | 1 | 3 | 15 | 1 | 55 | 25 | 5 | 40 | 35 | 45 | 60 | 30 | 75 | 30 | 20 | 35 |

Purchaser: _____ Price: _____

## Lot 150 WIRRUNA GOLDEN VANITY W084 (AI) (PP) WNAW084

Birth Date: 31-Jul-25

*KCF BENNETT TRUST B279 ET*
KCF BENNETT RESOLVE G595 (IMP USA)
*KCF MISS TESTED C422*
*Sire:* **BIRDWELL NEW STANDARD 2912ET (OSA44358760AHR)**
*EFBEEF BR VALIDATED B413*
BR VALIDATED B413 6035 7098
*BR BENNETT 4R Y428 2101 6035*

*KCF BENNETT ENCORE Z311*
NJW 79Z Z311 ENDURE 173D
*BW 91H 100W RITA 79Z*
*Dam:* **WIRRUNA GOLDEN VANITY S165 (WNAS165)**
*WIRRUNA FORT F382*
WIRRUNA GOLDEN VANITY M140
*CO-OP5 GOLDEN VANITY K91*

| EYES L/R | Poll Gene |
|---|---|
| 100/100 | *Homz* **PP** |

☑ Birdwell New Standard daughter displaying exceptional natural muscle, outstanding carcase shape and impressive body capacity.

☑ Out of an Endure daughter, combining elite carcase genetics with excellent calving ease and finishing ability for efficient self-replacing herds.

July 2026 GROUP BREEDPLAN EBV's

| | CALVING EASE | | | | GROWTH & MATERNAL | | | | | FERTILITY | | CARCASE | | | | | | TEMP | EFFIC. | $INDEX | |
|---|---|---|---|---|---|---|---|---|---|---|---|---|---|---|---|---|---|---|---|---|---|
| | CE Dir | CE Dtrs | GL | BW | 200D | 400D | 600D | MCW | Milk | SS | DtC | CWT | EMA | Rib | Rump | RBY | IMF | Doc | NFI-F | SUP | MSA |
| EBV | **+23.2** | **+18.6** | -2.2 | **-2.4** | +33 | +60 | +69 | +29 | **+23** | **+3.4** | **-7.5** | **+69** | **+10.3** | **+3.1** | **+4.6** | +0.9 | **+3.1** | +36 | +0.10 | **$234** | **$259** |
| Rank% | 1 | 1 | 30 | 0 | 65 | 50 | 80 | 99 | 20 | 15 | 3 | 15 | 1 | 1 | 1 | 50 | 1 | 25 | 55 | 2 | 1 |

Purchaser: _____ Price: _____

## Lot 151 WIRRUNA LAST DAY W086 (PP) WNAW086

Birth Date: 31-Jul-25

*TOBRUK MAVERICK*
QUAMBY PLAINS RIVAL R629
*QUAMBY PLAINS JULIET P220*
*Sire:* **WIRRUNA ULTIMATE U078 (WNAU078)**
*WIRRUNA MATTY M288*
WIRRUNA VICTORIA Q008
*WIRRUNA VICTORIA G7*

*ELITE TRUST K215*
GLENTREVOR TRUST N909
*GLENTREVOR SIRIKIT J504*
*Dam:* **WIRRUNA LAST DAY T201 (WNAT201)**
*WIRRUNA LEDGER L285*
WIRRUNA LAST DAY Q171
*WIRRUNA LAST DAY K223*

| EYES L/R | Poll Gene |
|---|---|
| 100/100 | *Homz* **PP** |

☑ Dark Quamby Plains Rival granddaughter with plenty of shape, extra length and an attractive front-end extension.

☑ Head-turning female combining short gestation with an outstanding birth-to-growth spread, excellent fertility and carcase volume traits.

July 2026 GROUP BREEDPLAN EBV's

| | CALVING EASE | | | | GROWTH & MATERNAL | | | | | FERTILITY | | CARCASE | | | | | | TEMP | EFFIC. | $INDEX | |
|---|---|---|---|---|---|---|---|---|---|---|---|---|---|---|---|---|---|---|---|---|---|
| | CE Dir | CE Dtrs | GL | BW | 200D | 400D | 600D | MCW | Milk | SS | DtC | CWT | EMA | Rib | Rump | RBY | IMF | Doc | NFI-F | SUP | MSA |
| EBV | **+13.9** | **+13.0** | **-6.4** | **+0.3** | **+49** | **+80** | **+97** | +66 | **+24** | **+4.6** | **-6.6** | **+87** | **+6.1** | +0.8 | +2.2 | +1.5 | +1.1 | +23 | **-0.10** | **$226** | **$232** |
| Rank% | 20 | 15 | 2 | 7 | 3 | 4 | 20 | 55 | 15 | 1 | 6 | 1 | 20 | 55 | 25 | 25 | 40 | 75 | 15 | 3 | 2 |

Purchaser: _____ Price: _____

## Lot 152 WIRRUNA LAST DAY W087 (AI) (PP) WNAW087

Birth Date: 31-Jul-25

*KAIRURU IRONSIDE 110047*
ORARI GORGE QUOIT 160105
*ORARI GORGE WILLDALE 110094*
*Sire:* **ORARI GORGE TARZAN 190091 (OSA0400190091NZHB)**
*ORARI GORGE NAVIGATOR 130049 (S)*
ORARI GORGE QUEEN 150064
*ORARI GORGE QUEEN 130020*

*GLENTREVOR TRUST N909*
WIRRUNA RATIONAL R022
*WIRRUNA VICTORIA P473*
*Dam:* **WIRRUNA LAST DAY T256 (WNAT256)**
*WIRRUNA PLAYBOY P190*
WIRRUNA LAST DAY R108
*WIRRUNA LAST DAY P099*

| EYES L/R | Poll Gene |
|---|---|
| 100/100 | Homz PP |

☑ Long-bodied heifer with excellent muscle expression, natural softness and ample fat cover.

☑ Well-balanced Tarzan daughter offering calving ease, strong fertility and the doing ability required for efficient, productive females.

July 2026 GROUP BREEDPLAN EBV's

| | CALVING EASE | | | | GROWTH & MATERNAL | | | | | FERTILITY | | CARCASE | | | | | | TEMP | EFFIC. | $INDEX | |
|---|---|---|---|---|---|---|---|---|---|---|---|---|---|---|---|---|---|---|---|---|---|
| | CE Dir | CE Dtrs | GL | BW | 200D | 400D | 600D | MCW | Milk | SS | DtC | CWT | EMA | Rib | Rump | RBY | IMF | Doc | NFI-F | SUP | MSA |
| EBV | +15.4 | +13.3 | -5.1 | +2.2 | +37 | +66 | +88 | +61 | +20 | +2.9 | -7.1 | +63 | +5.1 | +2.7 | +4.4 | +0.0 | +1.6 | +26 | +0.00 | $213 | $216 |
| Rank% | 15 | 10 | 4 | 25 | 40 | 30 | 40 | 65 | 35 | 30 | 4 | 30 | 35 | 2 | 1 | 90 | 20 | 65 | 30 | 6 | 4 |

Purchaser: _____ Price: _____

## Lot 153 WIRRUNA DOREEN W092 (PP) WNAW092

Birth Date: 01-Aug-25

*GLENTREVOR TRUST N909*
TOBRUK SOUTHERN CROSS S15
*TOBRUK ROSE P15*
*Sire:* **WIRRUNA UNREAL U103 (WNAU103)**
*WIRRUNA PILOT P054*
WIRRUNA LAST DAY S470
*WIRRUNA LAST DAY P247*

*WIRRUNA QANTAS Q036*
WIRRUNA STANLEY S017
*WIRRUNA MADAM L14*
*Dam:* **WIRRUNA DOREEN U038 (WNAU038)**
*WIRRUNA PHIL P273*
WIRRUNA DOREEN S349
*WIRRUNA DOREEN P389*

| EYES L/R | Poll Gene |
|---|---|
| 100/50 | Homz PP |

☑ Soft-coated heifer with extra length, additional frame and excellent front-end extension.

☑ Combines impressive growth from well below-average birth weight with strong fertility and outstanding carcase weight genetics.

July 2026 GROUP BREEDPLAN EBV's

| | CALVING EASE | | | | GROWTH & MATERNAL | | | | | FERTILITY | | CARCASE | | | | | | TEMP | EFFIC. | $INDEX | |
|---|---|---|---|---|---|---|---|---|---|---|---|---|---|---|---|---|---|---|---|---|---|
| | CE Dir | CE Dtrs | GL | BW | 200D | 400D | 600D | MCW | Milk | SS | DtC | CWT | EMA | Rib | Rump | RBY | IMF | Doc | NFI-F | SUP | MSA |
| EBV | +11.5 | -4.0 | -3.6 | +3.0 | +49 | +79 | +114 | +101 | +19 | +3.8 | -3.5 | +83 | +3.6 | -0.3 | -0.1 | +1.6 | +1.0 | +39 | +0.10 | $192 | $177 |
| Rank% | 30 | 95 | 15 | 40 | 3 | 5 | 4 | 6 | 45 | 6 | 55 | 3 | 70 | 95 | 90 | 20 | 45 | 15 | 55 | 20 | 25 |

Purchaser: _____ Price: _____

## Lot 154 WIRRUNA VICTORIA W096 (AI) (PP) WNAW096

Birth Date: 01-Aug-25

*KCF BENNETT TRUST B279 ET*
KCF BENNETT RESOLVE G595 (IMP USA)
*KCF MISS TESTED C422*
*Sire:* **BIRDWELL NEW STANDARD 2912ET (OSA44358760AHR)**
*EFBEEF BR VALIDATED B413*
BR VALIDATED B413 6035 7098
*BR BENNETT 4R Y428 2101 6035*

*WIRRUNA HARTWIG H297*
WIRRUNA KALIMNA K326
*WIRRUNA CORA H303*
*Dam:* **WIRRUNA VICTORIA Q165 (WNAQ165)**
*OTAPAWA SPARK 3060 (IMP)*
WIRRUNA VICTORIA K284
*WIRRUNA VICTORIA E156*

| EYES L/R | Poll Gene |
|---|---|
| 100/100 | Homz PP |

☑ Another early maturing Birdwell New Standard daughter with outstanding natural muscle, excellent fat cover and genuine carcase appeal.

☑ Exceptionally quiet female from a reliable Kalimna daughter with five recorded progeny, tracing back to the influential E156 donor.

July 2026 GROUP BREEDPLAN EBV's

| | CALVING EASE | | | | GROWTH & MATERNAL | | | | | FERTILITY | | CARCASE | | | | | | TEMP | EFFIC. | $INDEX | |
|---|---|---|---|---|---|---|---|---|---|---|---|---|---|---|---|---|---|---|---|---|---|
| | CE Dir | CE Dtrs | GL | BW | 200D | 400D | 600D | MCW | Milk | SS | DtC | CWT | EMA | Rib | Rump | RBY | IMF | Doc | NFI-F | SUP | MSA |
| EBV | +22.4 | +13.1 | -2.7 | -0.8 | +32 | +56 | +71 | +8 | +23 | +2.2 | -4.7 | +62 | +9.6 | +2.9 | +3.8 | +1.3 | +2.9 | +33 | +0.40 | $241 | $257 |
| Rank% | 1 | 10 | 25 | 2 | 70 | 65 | 80 | 100 | 20 | 55 | 35 | 35 | 1 | 1 | 3 | 30 | 1 | 35 | 99 | 1 | 1 |

Purchaser: _____ Price: _____

## Lot 155 WIRRUNA LAST DAY W098 (AI) (PP) WNAW098

Birth Date: 01-Aug-25

*KCF BENNETT TRUST B279 ET*
KCF BENNETT RESOLVE G595 (IMP USA)
*KCF MISS TESTED C422*
*Sire:* **BIRDWELL NEW STANDARD 2912ET (OSA44358760AHR)**
*EFBEEF BR VALIDATED B413*
BR VALIDATED B413 6035 7098
*BR BENNETT 4R Y428 2101 6035*

*KOANUI TECHNO 3062*
WIRRUNA QUAMBONE Q135
*WIRRUNA LAST DAY H364*
*Dam:* **WIRRUNA LAST DAY S575 (WNAS575)**
*WIRRUNA JAVA J80*
WIRRUNA LAST DAY L217
*WIRRUNA LAST DAY H396*

| EYES L/R | Poll Gene |
|---|---|
| 100/100 | *Homz* PP |

☑ One of the standout Birdwell New Standard daughters, combining outstanding balance, style and structural correctness.

☑ Outcross genetics supported by a remarkably balanced performance profile, with strength across calving ease, fertility, growth and carcase traits. Hard to go past!

July 2026 GROUP BREEDPLAN EBV's

| | CALVING EASE | | | | GROWTH & MATERNAL | | | | | FERTILITY | | CARCASE | | | | | | TEMP | EFFIC. | $INDEX | |
|---|---|---|---|---|---|---|---|---|---|---|---|---|---|---|---|---|---|---|---|---|---|
| | CE Dir | CE Dtrs | GL | BW | 200D | 400D | 600D | MCW | Milk | SS | DtC | CWT | EMA | Rib | Rump | RBY | IMF | Doc | NFI-F | SUP | MSA |
| EBV | +15.7 | +8.7 | -0.9 | +2.5 | +45 | +76 | +100 | +60 | +28 | +3.3 | -3.7 | +78 | +9.2 | +1.9 | +2.6 | +0.7 | +3.3 | +44 | +0.30 | $229 | $227 |
| Rank% | 15 | 35 | 55 | 30 | 7 | 7 | 15 | 65 | 4 | 15 | 55 | 4 | 1 | 15 | 15 | 60 | 1 | 5 | 95 | 2 | 2 |

Purchaser: _____ Price: _____

## Lot 156 WIRRUNA VICTORIA W101 (AI) (PP) WNAW101

Birth Date: 01-Aug-25

*ELITE TRUST K215*
ARDO TRUST 468
*ARDO BELLA 7234*
*Sire:* **ARDO TRUST 2003 (0277222003NZHB)**
*ARDO FARGO 8031*
ARDO CYNTHIA 157
*ARDO CYNTHIA 8405*

*WIRRUNA QUAMBY Q090*
WIRRUNA SPELLBOUND S465
*WIRRUNA AMABEL Q421*
*Dam:* **WIRRUNA VICTORIA U301 (WNAU301)**
*WIRRUNA QANTAS Q036*
WIRRUNA VICTORIA S044
*WIRRUNA VICTORIA P368*

| EYES L/R | Poll Gene |
|---|---|
| 100/100 | *Homz* PP |

☑ Sound-footed Ardo Trust daughter with extra length, a dark coat and outstanding natural doing ability.

☑ Balanced performance profile with strength across calving ease, fertility, growth and carcase traits, with very few traits on the wrong side of average.

July 2026 GROUP BREEDPLAN EBV's

| | CALVING EASE | | | | GROWTH & MATERNAL | | | | | FERTILITY | | CARCASE | | | | | | TEMP | EFFIC. | $INDEX | |
|---|---|---|---|---|---|---|---|---|---|---|---|---|---|---|---|---|---|---|---|---|---|
| | CE Dir | CE Dtrs | GL | BW | 200D | 400D | 600D | MCW | Milk | SS | DtC | CWT | EMA | Rib | Rump | RBY | IMF | Doc | NFI-F | SUP | MSA |
| EBV | +16.9 | +12.5 | -6.0 | +1.0 | +43 | +80 | +100 | +76 | +26 | +2.9 | -6.0 | +75 | +6.3 | +1.1 | +2.3 | +0.8 | +1.7 | +39 | -0.10 | $218 | $214 |
| Rank% | 10 | 15 | 2 | 10 | 15 | 4 | 15 | 35 | 8 | 30 | 15 | 7 | 15 | 40 | 20 | 55 | 15 | 15 | 15 | 5 | 5 |

Purchaser: _____ Price: _____

LOT 155

ARDO TRUST 2003

## Lot 157 WIRRUNA VICTORIA W103 (AI) (PP) WNAW103

Birth Date: 01-Aug-25

| EYES L/R | Poll Gene |
|---|---|
| 100/100 | Homz PP |

*KAIRURU IRONSIDE 110047*
ORARI GORGE QUOIT 160105
*ORARI GORGE WILLDALE 110094*
*Sire:* **ORARI GORGE TARZAN 190091 (OSA0400190091NZHB)**
*ORARI GORGE NAVIGATOR 130049 (S)*
ORARI GORGE QUEEN 150064
*ORARI GORGE QUEEN 130020*

*WIRRUNA QANTAS Q036*
WIRRUNA STANLEY S017
*WIRRUNA MADAM L14*
*Dam:* **WIRRUNA VICTORIA U296 (WNAU296)**
*WIRRUNA QUALITY Q100*
WIRRUNA VICTORIA S547
*WIRRUNA VICTORIA Q431*

☑ Traditionally marked heifer with desirable skin and hair type, excellent fat cover and an attractive feminine outlook.

☑ Tarzan continues to sire consistently balanced cattle, combining high merit calving ease, fertility, growth and carcase in one package.

July 2026 GROUP BREEDPLAN EBV's

| | CALVING EASE | | | | GROWTH & MATERNAL | | | | | FERTILITY | | CARCASE | | | | | | TEMP | EFFIC. | $INDEX | |
|---|---|---|---|---|---|---|---|---|---|---|---|---|---|---|---|---|---|---|---|---|---|
| | CE Dir | CE Dtrs | GL | BW | 200D | 400D | 600D | MCW | Milk | SS | DtC | CWT | EMA | Rib | Rump | RBY | IMF | Doc | NFI-F | SUP | MSA |
| EBV | +17.4 | +11.5 | -3.8 | +2.0 | +43 | +73 | +98 | +51 | +24 | +2.2 | -4.2 | +74 | +5.5 | +1.8 | +3.2 | +0.3 | +1.5 | +23 | +0.30 | $228 | $221 |
| Rank% | 9 | 20 | 10 | 25 | 15 | 15 | 20 | 80 | 15 | 55 | 40 | 8 | 30 | 15 | 6 | 80 | 20 | 75 | 95 | 3 | 3 |

Purchaser: _____ Price: _____

## Lot 158 WIRRUNA MADAM W104 (AI) (PP) WNAW104

Birth Date: 01-Aug-25

| EYES L/R | Poll Gene |
|---|---|
| 100/100 | Homz PP |

*KAIRURU IRONSIDE 110047*
ORARI GORGE QUOIT 160105
*ORARI GORGE WILLDALE 110094*
*Sire:* **ORARI GORGE TARZAN 190091 (OSA0400190091NZHB)**
*ORARI GORGE NAVIGATOR 130049 (S)*
ORARI GORGE QUEEN 150064
*ORARI GORGE QUEEN 130020*

*LIMEHILLS STARTER 160062*
WIRRUNA SAINT S064
*WIRRUNA GOLDEN VANITY P377*
*Dam:* **WIRRUNA MADAM U117 (WNAU117)**
*WIRRUNA QUALITY Q100*
WIRRUNA MADAM S526
*WIRRUNA MADAM Q508*

☑ First calf from a heifer by the outcross New Zealand sire Tarzan, combining extra length, natural muscle and excellent fat cover.

☑ Strong genetic fat underpins excellent finishing ability in steers and improved resilience and doing ability in the breeding herd.

July 2026 GROUP BREEDPLAN EBV's

| | CALVING EASE | | | | GROWTH & MATERNAL | | | | | FERTILITY | | CARCASE | | | | | | TEMP | EFFIC. | $INDEX | |
|---|---|---|---|---|---|---|---|---|---|---|---|---|---|---|---|---|---|---|---|---|---|
| | CE Dir | CE Dtrs | GL | BW | 200D | 400D | 600D | MCW | Milk | SS | DtC | CWT | EMA | Rib | Rump | RBY | IMF | Doc | NFI-F | SUP | MSA |
| EBV | +8.4 | +11.9 | -2.3 | +4.3 | +48 | +81 | +104 | +72 | +13 | +3.2 | -5.8 | +75 | +5.1 | +2.2 | +3.2 | +0.7 | +1.1 | +20 | +0.20 | $232 | $231 |
| Rank% | 40 | 15 | 30 | 60 | 3 | 4 | 10 | 45 | 85 | 20 | 15 | 7 | 35 | 6 | 6 | 60 | 40 | 80 | 80 | 2 | 2 |

Purchaser: _____ Price: _____

## Lot 159 WIRRUNA LAST DAY W106 (AI) (PP) WNAW106

Birth Date: 01-Aug-25

| EYES L/R | Poll Gene |
|---|---|
| 100/100 | Homz PP |

*KAIRURU IRONSIDE 110047*
ORARI GORGE QUOIT 160105
*ORARI GORGE WILLDALE 110094*
*Sire:* **ORARI GORGE TARZAN 190091 (OSA0400190091NZHB)**
*ORARI GORGE NAVIGATOR 130049 (S)*
ORARI GORGE QUEEN 150064
*ORARI GORGE QUEEN 130020*

*MATARIKI HOLY-SMOKE*
WIRRUNA JUSTIN J13
*WIRRUNA DOREEN G393*
*Dam:* **WIRRUNA LAST DAY R052 (WNAR052)**
*WIRRUNA KALIMNA K326*
WIRRUNA LAST DAY P130
*WIRRUNA LAST DAY M265*

☑ Soft-coated, well-marked young female with impressive topline muscle, excellent body shape and outstanding natural doing ability.

☑ Quiet Tarzan daughter displaying the calving ease and birth-to-growth spread for which her sire is renowned.

July 2026 GROUP BREEDPLAN EBV's

| | CALVING EASE | | | | GROWTH & MATERNAL | | | | | FERTILITY | | CARCASE | | | | | | TEMP | EFFIC. | $INDEX | |
|---|---|---|---|---|---|---|---|---|---|---|---|---|---|---|---|---|---|---|---|---|---|
| | CE Dir | CE Dtrs | GL | BW | 200D | 400D | 600D | MCW | Milk | SS | DtC | CWT | EMA | Rib | Rump | RBY | IMF | Doc | NFI-F | SUP | MSA |
| EBV | +20.9 | +17.9 | -4.1 | +0.7 | +40 | +73 | +92 | +76 | +14 | +3.4 | -5.8 | +75 | +5.3 | +1.4 | +2.4 | +0.1 | +1.3 | +31 | +0.30 | $210 | $212 |
| Rank% | 3 | 1 | 8 | 10 | 25 | 15 | 30 | 35 | 80 | 15 | 15 | 7 | 30 | 25 | 20 | 85 | 30 | 45 | 95 | 7 | 6 |

Purchaser: _____ Price: _____

## Lot 160 WIRRUNA LAST DAY W107 (AI) (PP) WNAW107

Birth Date: 01-Aug-25

*KCF BENNETT TRUST B279 ET*
KCF BENNETT RESOLVE G595 (IMP USA)
*KCF MISS TESTED C422*
*Sire:* **BIRDWELL NEW STANDARD 2912ET (OSA44358760AHR)**
*EFBEEF BR VALIDATED B413*
BR VALIDATED B413 6035 7098
*BR BENNETT 4R Y428 2101 6035*

*WIRRUNA MATTY M288*
WIRRUNA QUAMBY Q090
*WIRRUNA VICTORIA G7*
*Dam:* **WIRRUNA LAST DAY S361 (WNAS361)**
*EFBEEF BR VALIDATED B413*
WIRRUNA LAST DAY Q177
*WIRRUNA LAST DAY M309*

| EYES L/R | Poll Gene |
|---|---|
| 90/100 | Homz PP |

☑ Well-grown heifer with extra length, excellent topline shape and an attractive shoulder and front-end conformation.

☑ Birdwell New Standard offers valuable outcross genetics, backed by an outstanding performance profile, particularly for carcase traits.

July 2026 GROUP BREEDPLAN EBV's

| | CALVING EASE | | | | GROWTH & MATERNAL | | | | | FERTILITY | | CARCASE | | | | | | TEMP | EFFIC. | $INDEX | |
|---|---|---|---|---|---|---|---|---|---|---|---|---|---|---|---|---|---|---|---|---|---|
| | CE Dir | CE Dtrs | GL | BW | 200D | 400D | 600D | MCW | Milk | SS | DtC | CWT | EMA | Rib | Rump | RBY | IMF | Doc | NFI-F | SUP | MSA |
| EBV | +16.4 | +9.5 | -3.7 | +4.0 | +48 | +77 | +108 | +68 | +30 | +2.1 | -3.8 | +83 | +11.7 | +0.8 | +1.0 | +3.3 | +2.3 | +43 | +0.30 | $246 | $240 |
| Rank% | 15 | 30 | 15 | 55 | 3 | 6 | 7 | 50 | 2 | 60 | 50 | 3 | 1 | 55 | 60 | 1 | 3 | 6 | 95 | 1 | 1 |

Purchaser: _____ Price: _____

## Lot 161 WIRRUNA DOREEN W109 (AI) (PP) WNAW109

Birth Date: 01-Aug-25

*ARDO AJAX 7086*
ARDO AJAX 9128
*ARDO BELLA 7507*
*Sire:* **ARDO AJAX 1015 (0277211015NZHB)**
*ARDO AJAX 7086*
ARDO AMETHYST 9059
*ARDO AMETHYST 7249*

*YAVENVALE JUKE J022*
WIRRUNA RONNIE R183
*WIRRUNA MABEL M186*
*Dam:* **WIRRUNA DOREEN T511 (WNAT511)**
*WIRRUNA MATTY M288*
WIRRUNA DOREEN Q132
*WIRRUNA DOREEN L43*

| EYES L/R | Poll Gene |
|---|---|
| 100/100 | Homz PP |

☑ Dark, deep-sided heifer with outstanding topline shape, excellent width through the pins and plenty of natural capacity.

☑ By Ardo Ajax, combining elite Days to Calving genetics with the positive fat and marbling traits that underpin profitable commercial beef herds.

July 2026 GROUP BREEDPLAN EBV's

| | CALVING EASE | | | | GROWTH & MATERNAL | | | | | FERTILITY | | CARCASE | | | | | | TEMP | EFFIC. | $INDEX | |
|---|---|---|---|---|---|---|---|---|---|---|---|---|---|---|---|---|---|---|---|---|---|
| | CE Dir | CE Dtrs | GL | BW | 200D | 400D | 600D | MCW | Milk | SS | DtC | CWT | EMA | Rib | Rump | RBY | IMF | Doc | NFI-F | SUP | MSA |
| EBV | +16.5 | +11.4 | -2.9 | +1.8 | +35 | +64 | +79 | +56 | +24 | +2.9 | -9.1 | +53 | +5.1 | +2.1 | +3.5 | +0.3 | +2.1 | +22 | +0.10 | $204 | $206 |
| Rank% | 15 | 20 | 20 | 20 | 50 | 35 | 60 | 70 | 15 | 30 | 1 | 60 | 35 | 7 | 4 | 80 | 5 | 75 | 55 | 10 | 8 |

Purchaser: _____ Price: _____

## Lot 162 WIRRUNA VICTORIA W112 (AI) (PP) WNAW112

Birth Date: 01-Aug-25

*EFBEEF BR VALIDATED B413*
WIRRUNA QUERIDO Q266
*CO-OP5 URSULA J427*
*Sire:* **WIRRUNA STEAKOUT S457 (WNAS457)**
*WIRRUNA NICK N012*
WIRRUNA GOLDEN VANITY Q304
*WIRRUNA GOLDEN VANITY L257*

*GLENTREVOR TRUST N909*
TOBRUK SOUTHERN CROSS S15
*TOBRUK ROSE P15*
*Dam:* **WIRRUNA VICTORIA U507 (WNAU507)**
*WIRRUNA KALIMNA K326*
WIRRUNA VICTORIA R110
*WIRRUNA VICTORIA P365*

| EYES L/R | Poll Gene |
|---|---|
| 100/100 | Homz PP |

☑ Upstanding heifer with extra thickness, impressive body capacity and a strong presence.

☑ Long-bodied, cherry red Steakout daughter with an exceptionally balanced performance profile, the first calf from the young female selling as Lot 484.

July 2026 GROUP BREEDPLAN EBV's

| | CALVING EASE | | | | GROWTH & MATERNAL | | | | | FERTILITY | | CARCASE | | | | | | TEMP | EFFIC. | $INDEX | |
|---|---|---|---|---|---|---|---|---|---|---|---|---|---|---|---|---|---|---|---|---|---|
| | CE Dir | CE Dtrs | GL | BW | 200D | 400D | 600D | MCW | Milk | SS | DtC | CWT | EMA | Rib | Rump | RBY | IMF | Doc | NFI-F | SUP | MSA |
| EBV | +20.6 | +14.7 | -4.2 | +0.5 | +38 | +69 | +94 | +61 | +15 | +4.3 | -6.4 | +74 | +6.7 | +2.8 | +4.2 | -0.2 | +3.0 | +8 | +0.20 | $241 | $251 |
| Rank% | 3 | 6 | 8 | 9 | 35 | 20 | 25 | 65 | 75 | 2 | 8 | 8 | 10 | 2 | 2 | 95 | 1 | 99 | 80 | 1 | 1 |

Purchaser: _____ Price: _____

## Lot 163 WIRRUNA MADAM W115 (AI) (PP) WNAW115

Birth Date: 02-Aug-25

*ARDO AJAX 7086*
ARDO AJAX 9128
*ARDO BELLA 7507*
*Sire:* **ARDO AJAX 1015 (0277211015NZHB)**
*ARDO AJAX 7086*
ARDO AMETHYST 9059
*ARDO AMETHYST 7249*

*WIRRUNA KALIMNA K326*
WIRRUNA REAL DEAL R105
*WIRRUNA GOLDEN VANITY N085*
*Dam:* **WIRRUNA MADAM U423 (WNAU423)**
*WIRRUNA KIPLING K359*
WIRRUNA MADAM M461
*WIRRUNA MADAM K473*

| EYES L/R | Poll Gene |
|---|---|
| 100/100 | Homz PP |

☑ Dark, well-grown heifer with extra scale, length and an attractive feminine outlook.

☑ Heavily pigmented Ardo Ajax daughter offering valuable New Zealand outcross genetics, with elite growth, fertility, fat and marbling performance.

July 2026 GROUP BREEDPLAN EBV's

| | CALVING EASE | | | | GROWTH & MATERNAL | | | | | FERTILITY | | CARCASE | | | | | | TEMP | EFFIC. | $INDEX | |
|---|---|---|---|---|---|---|---|---|---|---|---|---|---|---|---|---|---|---|---|---|---|
| | CE Dir | CE Dtrs | GL | BW | 200D | 400D | 600D | MCW | Milk | SS | DtC | CWT | EMA | Rib | Rump | RBY | IMF | Doc | NFI-F | SUP | MSA |
| EBV | +6.8 | +7.2 | -1.6 | +4.2 | **+48** | **+82** | **+108** | +68 | +21 | **+3.9** | **-6.6** | **+74** | +5.5 | **+2.5** | **+3.8** | +0.1 | **+2.3** | +25 | +0.00 | **$237** | **$234** |
| Rank% | 45 | 45 | 40 | 60 | 3 | 3 | 7 | 50 | 30 | 5 | 6 | 8 | 30 | 3 | 3 | 85 | 3 | 65 | 30 | 1 | 2 |

Purchaser: _____ Price: _____

## Lot 164 WIRRUNA DOREEN W116 (PP) WNAW116

Birth Date: 02-Aug-25

*WIRRUNA QANTAS Q036*
WIRRUNA SAUL S019
*WIRRUNA GOLDEN VANITY Q102*
*Sire:* **WIRRUNA UGANDA U386 (WNAU386)**
*WIRRUNA QUOLL Q178*
WIRRUNA ATLANTA S176
*WIRRUNA ATLANTA Q495*

*WIRRUNA QANTAS Q036*
WIRRUNA SAUL S019
*WIRRUNA GOLDEN VANITY Q102*
*Dam:* **WIRRUNA DOREEN U275 (WNAU275)**
*WIRRUNA QUINCY Q086*
WIRRUNA DOREEN S316
*WIRRUNA DOREEN P450*

| EYES L/R | Poll Gene |
|---|---|
| 100/100 | Homz PP |

☑ Ideally coloured, well-pigmented female with excellent body shape, natural fat cover and the added appeal of being out of a first calver.

☑ Calving ease and fertility are key strengths, with a double cross of Saul in the pedigree, renowned for leaving productive, high-milking females.

July 2026 GROUP BREEDPLAN EBV's

| | CALVING EASE | | | | GROWTH & MATERNAL | | | | | FERTILITY | | CARCASE | | | | | | TEMP | EFFIC. | $INDEX | |
|---|---|---|---|---|---|---|---|---|---|---|---|---|---|---|---|---|---|---|---|---|---|
| | CE Dir | CE Dtrs | GL | BW | 200D | 400D | 600D | MCW | Milk | SS | DtC | CWT | EMA | Rib | Rump | RBY | IMF | Doc | NFI-F | SUP | MSA |
| EBV | **+24.8** | **+15.0** | **-5.7** | **-1.9** | +32 | +56 | +68 | +24 | **+33** | **+4.9** | **-7.0** | +61 | +4.2 | +1.0 | +1.4 | +0.6 | **+1.7** | +33 | +0.20 | **$192** | **$189** |
| Rank% | 1 | 5 | 3 | 0 | 70 | 65 | 85 | 99 | 1 | 1 | 4 | 35 | 55 | 45 | 50 | 65 | 15 | 35 | 80 | 20 | 20 |

Purchaser: _____ Price: _____

## Lot 165 WIRRUNA URSULA W118 (AI) (PP) WNAW118

Birth Date: 01-Aug-25

*KAIRURU IRONSIDE 110047*
ORARI GORGE QUOIT 160105
*ORARI GORGE WILLDALE 110094*
*Sire:* **ORARI GORGE TARZAN 190091 (OSA0400190091NZHB)**
*ORARI GORGE NAVIGATOR 130049 (S)*
ORARI GORGE QUEEN 150064
*ORARI GORGE QUEEN 130020*

*WIRRUNA FLETCHER F214*
WIRRUNA QUAN Q001
*WIRRUNA MADAM L441*
*Dam:* **WIRRUNA URSULA S231 (WNAS231)**
*WIRRUNA KIRLEY K368*
WIRRUNA URSULA M533
*WIRRUNA URSULA K348*

| EYES L/R | Poll Gene |
|---|---|
| 100/100 | Homz PP |

☑ Particularly quiet heifer combining attractive cosmetics with extra length, natural thickness and excellent body depth.

☑ By Tarzan, a breed leader for genetic fat and whose progeny are renowned for their outstanding doing ability, out of the proven Quan daughter selling as Lot 27.

July 2026 GROUP BREEDPLAN EBV's

| | CALVING EASE | | | | GROWTH & MATERNAL | | | | | FERTILITY | | CARCASE | | | | | | TEMP | EFFIC. | $INDEX | |
|---|---|---|---|---|---|---|---|---|---|---|---|---|---|---|---|---|---|---|---|---|---|
| | CE Dir | CE Dtrs | GL | BW | 200D | 400D | 600D | MCW | Milk | SS | DtC | CWT | EMA | Rib | Rump | RBY | IMF | Doc | NFI-F | SUP | MSA |
| EBV | +8.2 | **+18.6** | **-3.0** | +3.4 | +37 | +57 | +75 | +40 | +19 | **+3.1** | **-5.8** | +54 | +5.7 | **+1.7** | +1.6 | +1.0 | +1.2 | +17 | +0.20 | **$196** | **$193** |
| Rank% | 40 | 1 | 20 | 45 | 40 | 60 | 70 | 90 | 45 | 20 | 15 | 60 | 25 | 20 | 40 | 45 | 35 | 90 | 80 | 15 | 15 |

Purchaser: _____ Price: _____

## Lot 166 WIRRUNA GOLDEN VANITY W123 (AI) (PP) WNAW123

Birth Date: 02-Aug-25

*KCF BENNETT ENCORE Z311*
NJW 79Z Z311 ENDURE 173D
*BW 91H 100W RITA 79Z*
*Sire:* **NJW 202C 173D STEADFAST 156J (OSA44276463AHR)**
*NJW 73S W18 HOMEGROWN 8Y*
NJW 160Z 8Y HOMEMAKER 202C
*NJW 73S 88X DAYDREAM 160Z*

*WIRRUNA MATTY M288*
WIRRUNA QUALITY Q100
*WIRRUNA JANETTE K54*
*Dam:* **WIRRUNA GOLDEN VANITY T298 (WNAT298)**
*MOUNT DIFFICULT CADBURY*
WIRRUNA GOLDEN VANITY N072
*WIRRUNA GOLDEN VANITY K200*

| EYES L/R | Poll Gene |
|---|---|
| 100/100 | Homz PP |

☑ Soft-coated, well-grown heifer with excellent doing ability from the renowned Golden Vanity cow family, renowned for producing consistently attractive females.

☑ Steadfast daughter offering outstanding calving ease and fertility, delivering more live calves and greater lifetime productivity.

July 2026 GROUP BREEDPLAN EBV's

| | CALVING EASE | | | | GROWTH & MATERNAL | | | | | FERTILITY | | CARCASE | | | | | | TEMP | EFFIC. | $INDEX | |
|---|---|---|---|---|---|---|---|---|---|---|---|---|---|---|---|---|---|---|---|---|---|
| | CE Dir | CE Dtrs | GL | BW | 200D | 400D | 600D | MCW | Milk | SS | DtC | CWT | EMA | Rib | Rump | RBY | IMF | Doc | NFI-F | SUP | MSA |
| EBV | +17.0 | +14.3 | -5.3 | +0.6 | +38 | +66 | +82 | +60 | +21 | +3.2 | -7.1 | +68 | +5.1 | +1.9 | +2.3 | +0.6 | +1.0 | +38 | +0.40 | $198 | $197 |
| Rank% | 10 | 7 | 4 | 10 | 35 | 30 | 55 | 65 | 30 | 20 | 4 | 20 | 35 | 15 | 20 | 65 | 45 | 20 | 99 | 15 | 15 |

Purchaser: _____ Price: _____

## Lot 167 WIRRUNA LAST DAY W126 (AI) (PP) WNAW126

Birth Date: 02-Aug-25

*KCF BENNETT TRUST B279 ET*
KCF BENNETT RESOLVE G595 (IMP USA)
*KCF MISS TESTED C422*
*Sire:* **BIRDWELL NEW STANDARD 2912ET (OSA44358760AHR)**
*EFBEEF BR VALIDATED B413*
BR VALIDATED B413 6035 7098
*BR BENNETT 4R Y428 2101 6035*

*DM ALL ROUND 904G*
CHURCHILL RED THUNDER 133J ET
*BR VALIDATED B413 6035 7098*
*Dam:* **WIRRUNA LAST DAY U032 (WNAU032)**
*WIRRUNA PERCIE P063*
WIRRUNA LAST DAY R305
*WIRRUNA LAST DAY P164*

| EYES L/R | Poll Gene |
|---|---|
| 95/95 | Homz PP |

☑ Upstanding, sleek-coated heifer with eye-catching length and excellent natural cover. Carcase scanning showed high Marbling, supporting her high IMF EBV.

☑ Homozygous polled Birdwell New Standard daughter offering valuable outcross genetics and exceptional carcase performance.

July 2026 GROUP BREEDPLAN EBV's

| | CALVING EASE | | | | GROWTH & MATERNAL | | | | | FERTILITY | | CARCASE | | | | | | TEMP | EFFIC. | $INDEX | |
|---|---|---|---|---|---|---|---|---|---|---|---|---|---|---|---|---|---|---|---|---|---|
| | CE Dir | CE Dtrs | GL | BW | 200D | 400D | 600D | MCW | Milk | SS | DtC | CWT | EMA | Rib | Rump | RBY | IMF | Doc | NFI-F | SUP | MSA |
| EBV | +20.8 | +10.1 | -3.7 | +0.8 | +42 | +60 | +75 | +25 | +26 | +3.3 | -3.9 | +67 | +11.5 | +2.0 | +3.0 | +2.1 | +2.5 | +44 | +0.30 | $221 | $237 |
| Rank% | 3 | 25 | 15 | 10 | 15 | 50 | 70 | 99 | 8 | 15 | 50 | 20 | 1 | 8 | 8 | 6 | 2 | 5 | 95 | 4 | 1 |

Purchaser: _____ Price: _____

## Lot 168 WIRRUNA CLARA W128 (AI) (PP) WNAW128

Birth Date: 02-Aug-25

*KAIRURU IRONSIDE 110047*
ORARI GORGE QUOIT 160105
*ORARI GORGE WILLDALE 110094*
*Sire:* **ORARI GORGE TARZAN 190091 (OSA0400190091NZHB)**
*ORARI GORGE NAVIGATOR 130049 (S)*
ORARI GORGE QUEEN 150064
*ORARI GORGE QUEEN 130020*

*GLENTREVOR TRUST N909*
WIRRUNA RODNEY R133
*WIRRUNA MADAM P012*
*Dam:* **WIRRUNA CLARA U380 (WNAU380)**
*WIRRUNA MORRIS M404*
WIRRUNA CLARA Q414
*WIRRUNA CLARA L106*

| EYES L/R | Poll Gene |
|---|---|
| 100/100 | Homz PP |

☑ Beautifully fleshed, long-bodied heifer with smart cosmetics, a soft coat, excellent front-end extension and outstanding muscle expression.

☑ Outstanding Tarzan daughter with an exceptional performance profile, ranking among the breed's elite across the economically important traits.

July 2026 GROUP BREEDPLAN EBV's

| | CALVING EASE | | | | GROWTH & MATERNAL | | | | | FERTILITY | | CARCASE | | | | | | TEMP | EFFIC. | $INDEX | |
|---|---|---|---|---|---|---|---|---|---|---|---|---|---|---|---|---|---|---|---|---|---|
| | CE Dir | CE Dtrs | GL | BW | 200D | 400D | 600D | MCW | Milk | SS | DtC | CWT | EMA | Rib | Rump | RBY | IMF | Doc | NFI-F | SUP | MSA |
| EBV | +17.2 | +16.1 | -6.1 | +3.2 | +54 | +101 | +133 | +101 | +23 | +3.5 | -5.2 | +103 | +8.0 | +0.9 | +1.6 | +2.2 | +0.5 | +24 | +0.00 | $269 | $255 |
| Rank% | 9 | 3 | 2 | 40 | 1 | 1 | 1 | 6 | 20 | 10 | 25 | 1 | 2 | 50 | 40 | 5 | 70 | 70 | 30 | 1 | 1 |

Purchaser: _____ Price: _____

## Lot 169 WIRRUNA NOBLESSE W132 (AI) (PP) WNAW132

Birth Date: 02-Aug-25

*KAIRURU IRONSIDE 110047*
ORARI GORGE QUOIT 160105
*ORARI GORGE WILLDALE 110094*
*Sire:* **ORARI GORGE TARZAN 190091 (OSA0400190091NZHB)**
*ORARI GORGE NAVIGATOR 130049 (S)*
ORARI GORGE QUEEN 150064
*ORARI GORGE QUEEN 130020*

*ALLENDALE ANZAC E114*
WIRRUNA NIXON N168
*WIRRUNA DIDO H45*
*Dam:* **WIRRUNA NOBLESSE S029 (WNAS029)**
*WIRRUNA FLETCHER F214*
WIRRUNA NOBLESSE N185
*MOUNT DIFFICULT NOBLESSE J73*

| EYES L/R | Poll Gene |
|---|---|
| 100/100 | *Homz* PP |

☑ Early maturing heifer with excellent fat cover, impressive topline muscle and outstanding natural shape.

☑ Interesting pedigree combining Tarzan with a Nixon daughter selling as Lot 7, reflecting the exceptional muscle expression for which Nixon was renowned.

July 2026 GROUP BREEDPLAN EBV's

| | CALVING EASE | | | | GROWTH & MATERNAL | | | | | FERTILITY | | CARCASE | | | | | | TEMP | EFFIC. | $INDEX | |
|---|---|---|---|---|---|---|---|---|---|---|---|---|---|---|---|---|---|---|---|---|---|
| | CE Dir | CE Dtrs | GL | BW | 200D | 400D | 600D | MCW | Milk | SS | DtC | CWT | EMA | Rib | Rump | RBY | IMF | Doc | NFI-F | SUP | MSA |
| EBV | **+16.6** | **+19.1** | -1.6 | **+1.4** | +37 | **+75** | +90 | +74 | +14 | +2.0 | **-5.6** | **+69** | +3.1 | **+1.9** | **+2.4** | -0.8 | +1.3 | +25 | +0.20 | **$201** | **$198** |
| Rank% | 10 | 1 | 40 | 15 | 40 | 8 | 35 | 40 | 80 | 65 | 20 | 15 | 80 | 15 | 20 | 99 | 30 | 65 | 80 | 15 | 15 |

Purchaser: _____ Price: _____

## Lot 170 WIRRUNA MADAM W133 (AI) (PP) WNAW133

Birth Date: 02-Aug-25

*KCF BENNETT TRUST B279 ET*
KCF BENNETT RESOLVE G595 (IMP USA)
*KCF MISS TESTED C422*
*Sire:* **BIRDWELL NEW STANDARD 2912ET (OSA44358760AHR)**
*EFBEEF BR VALIDATED B413*
BR VALIDATED B413 6035 7098
*BR BENNETT 4R Y428 2101 6035*

*KOANUI TECHNO 3062*
WIRRUNA QUAMBONE Q135
*WIRRUNA LAST DAY H364*
*Dam:* **WIRRUNA MADAM S224 (WNAS224)**
*ALLENDALE ANZAC E114*
WIRRUNA MADAM L78
*WIRRUNA MADAM E325*

| EYES L/R | Poll Gene |
|---|---|
| 100/100 | *Homz* PP |

☑ Moderate, very quiet panda-eyed heifer with extra body capacity, a soft coat, clean front end and excellent muscle and fat cover.

☑ Outstanding calving ease female combining elite maternal genetics with impressive carcase performance for both quality and quantity.

July 2026 GROUP BREEDPLAN EBV's

| | CALVING EASE | | | | GROWTH & MATERNAL | | | | | FERTILITY | | CARCASE | | | | | | TEMP | EFFIC. | $INDEX | |
|---|---|---|---|---|---|---|---|---|---|---|---|---|---|---|---|---|---|---|---|---|---|
| | CE Dir | CE Dtrs | GL | BW | 200D | 400D | 600D | MCW | Milk | SS | DtC | CWT | EMA | Rib | Rump | RBY | IMF | Doc | NFI-F | SUP | MSA |
| EBV | **+25.8** | **+17.7** | **-3.7** | **-1.9** | +31 | +57 | +77 | +38 | **+28** | +2.1 | **-6.3** | **+71** | **+7.8** | **+2.6** | **+3.1** | +0.9 | **+2.7** | **+38** | +0.40 | **$220** | **$227** |
| Rank% | 1 | 1 | 15 | 0 | 75 | 60 | 65 | 95 | 4 | 60 | 9 | 15 | 3 | 3 | 7 | 50 | 1 | 20 | 99 | 4 | 2 |

Purchaser: _____ Price: _____

## Lot 171 WIRRUNA LORNA W134 (AI) (PP) WNAW134

Birth Date: 02-Aug-25

*KAIRURU IRONSIDE 110047*
ORARI GORGE QUOIT 160105
*ORARI GORGE WILLDALE 110094*
*Sire:* **ORARI GORGE TARZAN 190091 (OSA0400190091NZHB)**
*ORARI GORGE NAVIGATOR 130049 (S)*
ORARI GORGE QUEEN 150064
*ORARI GORGE QUEEN 130020*

*WIRRUNA KALIMNA K326*
WIRRUNA PROMISE P239
*WIRRUNA CIRCLE M183*
*Dam:* **WIRRUNA LORNA S542 (WNAS542)**
*WIRRUNA FORT F382*
WIRRUNA LORNA N222
*WIRRUNA LORNA K12*

| EYES L/R | Poll Gene |
|---|---|
| 100/100 | *Homz* PP |

☑ Quiet, long-bodied heifer with excellent body capacity, attractive cosmetics and an athletic, feminine outlook. Good 400 Day weight and large EMA at scanning.

☑ Backed by the renowned Lorna cow family, tracing to the influential Mount Difficult B123 donor whose son Fort established a reputation for producing outstanding females.

July 2026 GROUP BREEDPLAN EBV's

| | CALVING EASE | | | | GROWTH & MATERNAL | | | | | FERTILITY | | CARCASE | | | | | | TEMP | EFFIC. | $INDEX | |
|---|---|---|---|---|---|---|---|---|---|---|---|---|---|---|---|---|---|---|---|---|---|
| | CE Dir | CE Dtrs | GL | BW | 200D | 400D | 600D | MCW | Milk | SS | DtC | CWT | EMA | Rib | Rump | RBY | IMF | Doc | NFI-F | SUP | MSA |
| EBV | +4.3 | +7.8 | -1.6 | +6.2 | **+48** | **+77** | **+107** | +80 | +18 | **+4.0** | -4.1 | **+68** | **+6.6** | +1.4 | +2.0 | +1.0 | +1.4 | +35 | +0.20 | **$206** | **$195** |
| Rank% | 55 | 40 | 40 | 85 | 3 | 6 | 7 | 30 | 55 | 4 | 45 | 20 | 15 | 25 | 30 | 45 | 25 | 25 | 80 | 9 | 15 |

Purchaser: _____ Price: _____

LOT 168

LOT 171

## Lot 172 WIRRUNA GOLDEN VANITY W136 (PP) WNAW136

Birth Date: 02-Aug-25

*GLENTREVOR TRUST N909*
TOBRUK SOUTHERN CROSS S15
*TOBRUK ROSE P15*
*Sire:* **WIRRUNA UNION JACK U151 (WNAU151)**
*WIRRUNA NESTLE N382*
WIRRUNA TIGRESS Q387
*WIRRUNA TIGRESS M327*

*WIRRUNA KALIMNA K326*
WIRRUNA ROY R056
*WIRRUNA MADAM P067*
*Dam:* **WIRRUNA GOLDEN VANITY T656 (WNAT656)**
*WIRRUNA NATIONAL N322*
WIRRUNA GOLDEN VANITY Q514
*WIRRUNA GOLDEN VANITY M319*

| EYES L/R | Poll Gene |
|---|---|
| 95/95 | Homz PP |

☑ Dark red heifer with excellent shoulder conformation, balanced muscle pattern and ideal fat cover.

☑ Union Jack daughter combining an exceptional performance profile with outstanding birth-to-growth spread and carcase merit.

July 2026 GROUP BREEDPLAN EBV's

| | CALVING EASE | | | | GROWTH & MATERNAL | | | | | FERTILITY | | CARCASE | | | | | | TEMP | EFFIC. | $INDEX | |
|---|---|---|---|---|---|---|---|---|---|---|---|---|---|---|---|---|---|---|---|---|---|
| | CE Dir | CE Dtrs | GL | BW | 200D | 400D | 600D | MCW | Milk | SS | DtC | CWT | EMA | Rib | Rump | RBY | IMF | Doc | NFI-F | SUP | MSA |
| EBV | +15.8 | +9.4 | -5.7 | +2.0 | +44 | +74 | +101 | +67 | +20 | +2.0 | -7.3 | +82 | +6.2 | +1.9 | +3.7 | +0.6 | +1.6 | +36 | +0.30 | $236 | $235 |
| Rank% | 15 | 30 | 3 | 25 | 10 | 10 | 15 | 50 | 35 | 65 | 3 | 3 | 20 | 15 | 3 | 65 | 20 | 25 | 95 | 2 | 2 |

Purchaser: _____ Price: _____

## Lot 173 WIRRUNA GOLDEN VANITY W137 (AI) (PP) WNAW137

Birth Date: 02-Aug-25

*ELITE TRUST K215*
ARDO TRUST 468
*ARDO BELLA 7234*
*Sire:* **ARDO TRUST 2003 (0277222003NZHB)**
*ARDO FARGO 8031*
ARDO CYNTHIA 157
*ARDO CYNTHIA 8405*

*WIRRUNA NAPIER N216*
WIRRUNA RYDER R493
*WIRRUNA ATLANTA M042*
*Dam:* **WIRRUNA GOLDEN VANITY T449 (WNAT449)**
*WIRRUNA NOVELTY N191*
WIRRUNA GOLDEN VANITY R478
*WIRRUNA GOLDEN VANITY L432*

| EYES L/R | Poll Gene |
|---|---|
| 100/100 | Homz PP |

☑ Particularly quiet, long-bodied dark red heifer with panda eyes, a soft coat, excellent fat cover and attractive cosmetics.

☑ Ardo Trust daughter combining an outstanding performance profile with the attractive phenotype for which her sire is renowned. Dam sells as Lot 91.

July 2026 GROUP BREEDPLAN EBV's

| | CALVING EASE | | | | GROWTH & MATERNAL | | | | | FERTILITY | | CARCASE | | | | | | TEMP | EFFIC. | $INDEX | |
|---|---|---|---|---|---|---|---|---|---|---|---|---|---|---|---|---|---|---|---|---|---|
| | CE Dir | CE Dtrs | GL | BW | 200D | 400D | 600D | MCW | Milk | SS | DtC | CWT | EMA | Rib | Rump | RBY | IMF | Doc | NFI-F | SUP | MSA |
| EBV | +15.0 | +12.0 | -4.0 | -0.1 | +31 | +60 | +77 | +52 | +27 | +3.5 | -6.6 | +61 | +6.9 | +1.6 | +2.6 | +1.4 | +1.8 | +30 | +0.00 | $199 | $203 |
| Rank% | 15 | 15 | 9 | 5 | 75 | 50 | 65 | 80 | 6 | 10 | 6 | 35 | 8 | 20 | 15 | 25 | 9 | 45 | 30 | 15 | 9 |

Purchaser: _____ Price: _____

## Lot 174 WIRRUNA LAST DAY W138 (AI) (PP) WNAW138

Birth Date: 02-Aug-25

*EFBEEF BR VALIDATED B413*
WIRRUNA QUERIDO Q266
*CO-OP5 URSULA J427*
*Sire:* **WIRRUNA STEAKOUT S457 (WNAS457)**
*WIRRUNA NICK N012*
WIRRUNA GOLDEN VANITY Q304
*WIRRUNA GOLDEN VANITY L257*

*GLENTREVOR TRUST N909*
WIRRUNA ROMEO R084
*WIRRUNA GOLDEN VANITY P412*
*Dam:* **WIRRUNA LAST DAY T415 (WNAT415)**
*WIRRUNA PERCIE P063*
WIRRUNA LAST DAY R272
*WIRRUNA LAST DAY P380*

| EYES L/R | Poll Gene |
|---|---|
| 100/100 | Homz PP |

☑ Quiet, long-bodied panda-eyed heifer with excellent growth, attractive head carriage and front-end extension.

☑ Steakout daughter combining breed-leading calving ease, outstanding birth-to-growth spread and elite marbling, providing exceptional mating flexibility.

July 2026 GROUP BREEDPLAN EBV's

| | CALVING EASE | | | | GROWTH & MATERNAL | | | | | FERTILITY | | CARCASE | | | | | | TEMP | EFFIC. | $INDEX | |
|---|---|---|---|---|---|---|---|---|---|---|---|---|---|---|---|---|---|---|---|---|---|
| | CE Dir | CE Dtrs | GL | BW | 200D | 400D | 600D | MCW | Milk | SS | DtC | CWT | EMA | Rib | Rump | RBY | IMF | Doc | NFI-F | SUP | MSA |
| EBV | +22.3 | +18.0 | -5.0 | -0.6 | +38 | +66 | +95 | +61 | +25 | +3.0 | -5.2 | +75 | +5.5 | +1.7 | +2.3 | +0.1 | +3.8 | +34 | +0.00 | $237 | $240 |
| Rank% | 2 | 1 | 5 | 3 | 35 | 30 | 25 | 65 | 10 | 25 | 25 | 7 | 30 | 20 | 20 | 85 | 1 | 30 | 30 | 1 | 1 |

Purchaser: _____ Price: _____

## Lot 175 WIRRUNA LORNA W140 (AI) (P) WNAW140

Birth Date: 02-Aug-25

*EFBEEF BR VALIDATED B413*
WIRRUNA QUERIDO Q266
*CO-OP5 URSULA J427*
*Sire:* **WIRRUNA STEAKOUT S457 (WNAS457)**
*WIRRUNA NICK N012*
WIRRUNA GOLDEN VANITY Q304
*WIRRUNA GOLDEN VANITY L257*

*INJEMIRA REDFORD J006*
INJEMIRA ROBERT REDFORD Q287
*INJEMIRA FIRST DAY N063*
*Dam:* **WIRRUNA LORNA U193 (WNAU193)**
*KIDMAN DECKER H273*
RAVENSDALE LORNA N187
*MOUNT DIFFICULT LORNA J11*

| EYES L/R | Poll Gene |
|---|---|
| 100/100 | Hetz Ph |

☑ Stretchy, eye-catching heifer with impressive topline thickness, balanced muscle pattern and excellent fat cover.

☑ Steakout from a first-calf Robert Redford daughter, blending two influential HAL Super Sires with an exceptionally balanced performance profile.

July 2026 GROUP BREEDPLAN EBV's

| | CALVING EASE | | | | GROWTH & MATERNAL | | | | | FERTILITY | | CARCASE | | | | | | TEMP | EFFIC. | $INDEX | |
|---|---|---|---|---|---|---|---|---|---|---|---|---|---|---|---|---|---|---|---|---|---|
| | CE Dir | CE Dtrs | GL | BW | 200D | 400D | 600D | MCW | Milk | SS | DtC | CWT | EMA | Rib | Rump | RBY | IMF | Doc | NFI-F | SUP | MSA |
| EBV | +18.8 | +16.2 | -4.2 | +0.2 | +45 | +83 | +113 | +82 | +22 | +4.3 | -5.7 | +95 | +7.0 | +1.3 | +1.9 | +0.6 | +2.7 | +27 | +0.10 | $255 | $253 |
| Rank% | 6 | 3 | 8 | 6 | 7 | 3 | 4 | 25 | 25 | 2 | 15 | 1 | 7 | 30 | 30 | 65 | 1 | 60 | 55 | 1 | 1 |

Purchaser: _____ Price: _____

## Lot 176 WIRRUNA OYSTER GIRL W147 (AI) (PP) WNAW147

Birth Date: 03-Aug-25

*WIRRUNA MCLAREN M175*
TARCOMBE MCLAREN Q203
*TARCOMBE LAST DAY M174*
*Sire:* **WIRRUNA TRAIT LEADER T125 (WNAT125)**
*WIRRUNA KALIMNA K326*
WIRRUNA GOLDEN VANITY R069
*WIRRUNA GOLDEN VANITY P120*

*EFBEEF BR VALIDATED B413*
WIRRUNA QUERIDO Q266
*CO-OP5 URSULA J427*
*Dam:* **WIRRUNA OYSTER GIRL T539 (WNAT539)**
*WIRRUNA HOT STUFF H356*
WIRRUNA OYSTER GIRL K507
*WIRRUNA OYSTER GIRL G234*

| EYES L/R | Poll Gene |
|---|---|
| 100/100 | Homz PP |

☑ Particularly dark red heifer with a desirable moderate maturity pattern and full pigmentation.

☑ By Trait Leader, a standout Tarcombe McLaren son whose progeny continue to impress for their outstanding carcase performance.

July 2026 GROUP BREEDPLAN EBV's

| | CALVING EASE | | | | GROWTH & MATERNAL | | | | | FERTILITY | | CARCASE | | | | | | TEMP | EFFIC. | $INDEX | |
|---|---|---|---|---|---|---|---|---|---|---|---|---|---|---|---|---|---|---|---|---|---|
| | CE Dir | CE Dtrs | GL | BW | 200D | 400D | 600D | MCW | Milk | SS | DtC | CWT | EMA | Rib | Rump | RBY | IMF | Doc | NFI-F | SUP | MSA |
| EBV | +16.0 | +11.6 | -2.7 | -0.5 | +30 | +51 | +60 | +13 | +22 | +3.4 | -9.6 | +52 | +7.7 | +3.9 | +5.6 | -0.5 | +3.5 | +14 | +0.30 | $225 | $246 |
| Rank% | 15 | 20 | 25 | 3 | 80 | 80 | 95 | 99 | 25 | 15 | 1 | 65 | 3 | 1 | 1 | 99 | 1 | 90 | 95 | 3 | 1 |

Purchaser: _____ Price: _____

## Lot 177 WIRRUNA LAST DAY W150 (AI) (PP) WNAW150

Birth Date: 03-Aug-25

*ARDO AJAX 7086*
ARDO AJAX 9128
*ARDO BELLA 7507*
*Sire:* **ARDO AJAX 1015 (0277211015NZHB)**
*ARDO AJAX 7086*
ARDO AMETHYST 9059
*ARDO AMETHYST 7249*

*TOBRUK LENNOX*
WIRRUNA RAMSAY R262
*WIRRUNA VICTORIA G7*
*Dam:* **WIRRUNA LAST DAY T381 (WNAT381)**
*WIRRUNA KALIMNA K326*
WIRRUNA LAST DAY Q032
*WIRRUNA LAST DAY N178*

| EYES L/R | Poll Gene |
|---|---|
| 60/80 | Homz PP |

☑ Long-bodied heifer with excellent muscle pattern, ideal body width and impressive natural capacity.

☑ Ardo Ajax daughter combining elite fertility genetics with the proven maternal strength of the Lennox granddaughter selling as Lot 82.

July 2026 GROUP BREEDPLAN EBV's

| | CALVING EASE | | | | GROWTH & MATERNAL | | | | | FERTILITY | | CARCASE | | | | | | TEMP | EFFIC. | $INDEX | |
|---|---|---|---|---|---|---|---|---|---|---|---|---|---|---|---|---|---|---|---|---|---|
| | CE Dir | CE Dtrs | GL | BW | 200D | 400D | 600D | MCW | Milk | SS | DtC | CWT | EMA | Rib | Rump | RBY | IMF | Doc | NFI-F | SUP | MSA |
| EBV | +15.8 | +9.4 | -5.0 | +0.8 | +42 | +70 | +86 | +59 | +25 | +3.3 | -8.1 | +75 | +6.5 | +2.2 | +3.7 | +0.9 | +1.4 | +23 | +0.00 | $211 | $216 |
| Rank% | 15 | 30 | 5 | 10 | 15 | 20 | 45 | 65 | 10 | 15 | 2 | 7 | 15 | 6 | 3 | 50 | 25 | 75 | 30 | 7 | 4 |

Purchaser: _____ Price: _____

## Lot 178 WIRRUNA LAST DAY W153 (PP) WNAW153

Birth Date: 03-Aug-25

*WIRRUNA QANTAS Q036*
WIRRUNA SAUL S019
*WIRRUNA GOLDEN VANITY Q102*
*Sire:* **WIRRUNA UGANDA U386 (WNAU386)**
*WIRRUNA QUOLL Q178*
WIRRUNA ATLANTA S176
*WIRRUNA ATLANTA Q495*

*WIRRUNA PROMISE P239*
WIRRUNA STANWELL S425
*WIRRUNA OYSTER GIRL K507*
*Dam:* **WIRRUNA LAST DAY U465 (WNAU465)**
*WIRRUNA QANTAS Q036*
WIRRUNA LAST DAY S453
*WIRRUNA LAST DAY P593*

| EYES L/R | Poll Gene |
|---|---|
| 100/100 | Homz PP |

☑ Dark red, panda-eyed heifer with extra bone and plenty of muscle expression.

☑ A Saul grand daughter whose data reflects what a modern beef animal should be, moderate fertile cows that produce fast growing calves with carcase merit.

July 2026 GROUP BREEDPLAN EBV's

| | CALVING EASE | | | | GROWTH & MATERNAL | | | | | FERTILITY | | CARCASE | | | | | | TEMP | EFFIC. | $INDEX | |
|---|---|---|---|---|---|---|---|---|---|---|---|---|---|---|---|---|---|---|---|---|---|
| | CE Dir | CE Dtrs | GL | BW | 200D | 400D | 600D | MCW | Milk | SS | DtC | CWT | EMA | Rib | Rump | RBY | IMF | Doc | NFI-F | SUP | MSA |
| EBV | +18.3 | +5.5 | -3.8 | -0.2 | +39 | +69 | +80 | +26 | +20 | +5.3 | -9.8 | +72 | +5.2 | +2.9 | +3.8 | -0.6 | +3.1 | +35 | +0.60 | $241 | $251 |
| Rank% | 7 | 55 | 10 | 5 | 30 | 20 | 60 | 99 | 35 | 1 | 1 | 10 | 35 | 1 | 3 | 99 | 1 | 25 | 99 | 1 | 1 |

Purchaser: _____ Price: _____

## Lot 179 WIRRUNA DOREEN W154 (AI) (PP) WNAW154

Birth Date: 04-Aug-25

*ELITE TRUST K215*
ARDO TRUST 468
*ARDO BELLA 7234*
*Sire:* **ARDO TRUST 2003 (0277222003NZHB)**
*ARDO FARGO 8031*
ARDO CYNTHIA 157
*ARDO CYNTHIA 8405*

*KOANUI UNANIMOUS 0408*
KOANUI TECHNO 3062
*KOANUI BLUSH 6455*
*Dam:* **WIRRUNA DOREEN S241 (WNAS241)**
*WIRRUNA JUSTIN J13*
WIRRUNA DOREEN M043
*WIRRUNA DOREEN K307*

| EYES L/R | Poll Gene |
|---|---|
| 100/100 | Homz PP |

☑ Stylish panda-eyed heifer with excellent cosmetics, eye-catching length, impressive topline thickness and outstanding doing ability.

☑ Dark coloured Ardo Trust daughter offering curve-bending growth from a positive calving ease base, backed by a balanced performance profile.

July 2026 GROUP BREEDPLAN EBV's

| | CALVING EASE | | | | GROWTH & MATERNAL | | | | | FERTILITY | | CARCASE | | | | | | TEMP | EFFIC. | $INDEX | |
|---|---|---|---|---|---|---|---|---|---|---|---|---|---|---|---|---|---|---|---|---|---|
| | CE Dir | CE Dtrs | GL | BW | 200D | 400D | 600D | MCW | Milk | SS | DtC | CWT | EMA | Rib | Rump | RBY | IMF | Doc | NFI-F | SUP | MSA |
| EBV | +13.2 | +8.4 | -3.2 | +1.7 | +39 | +74 | +104 | +93 | +28 | +1.4 | -2.5 | +78 | +5.0 | -0.2 | +0.4 | +1.4 | +1.0 | +43 | +0.00 | $182 | $164 |
| Rank% | 25 | 35 | 15 | 20 | 30 | 10 | 10 | 15 | 4 | 90 | 75 | 4 | 40 | 90 | 80 | 25 | 45 | 6 | 30 | 25 | 35 |

Purchaser: _____ Price: _____

## Lot 180 WIRRUNA MADAM W155 (AI) (P) WNAW155

Birth Date: 04-Aug-25

*ARDO AJAX 7086*
ARDO AJAX 9128
*ARDO BELLA 7507*
*Sire:* **ARDO AJAX 1015 (0277211015NZHB)**
*ARDO AJAX 7086*
ARDO AMETHYST 9059
*ARDO AMETHYST 7249*

*WIRRUNA LEDGER L285*
WIRRUNA QUOLL Q178
*WIRRUNA MABEL M186*
*Dam:* **WIRRUNA MADAM S454 (WNAS454)**
*WIRRUNA NORTHGATE N489*
WIRRUNA MADAM Q464
*WIRRUNA MADAM M055*

| EYES L/R | Poll Gene |
|---|---|
| 70/90 | Hetz Ph |

☑ Growthy, soft-coated female with excellent length, outstanding body capacity, impressive muscle expression and plenty of natural cover. Recorded top weight of cohort at 400 days.

☑ Ardo Ajax daughter combining outstanding growth and muscle in a balanced performance profile, from the Ledger granddaughter selling as Lot 41.

July 2026 GROUP BREEDPLAN EBV's

| | CALVING EASE | | | | GROWTH & MATERNAL | | | | | FERTILITY | | CARCASE | | | | | | TEMP | EFFIC. | $INDEX | |
|---|---|---|---|---|---|---|---|---|---|---|---|---|---|---|---|---|---|---|---|---|---|
| | CE Dir | CE Dtrs | GL | BW | 200D | 400D | 600D | MCW | Milk | SS | DtC | CWT | EMA | Rib | Rump | RBY | IMF | Doc | NFI-F | SUP | MSA |
| EBV | +3.7 | +3.4 | -2.6 | +5.0 | +54 | +95 | +124 | +92 | +31 | +4.4 | -5.5 | +91 | +8.4 | +1.0 | +1.6 | +2.5 | +1.3 | +36 | -0.20 | $231 | $215 |
| Rank% | 60 | 65 | 25 | 70 | 1 | 1 | 2 | 15 | 2 | 2 | 20 | 1 | 2 | 45 | 40 | 3 | 30 | 25 | 5 | 2 | 4 |

Purchaser: _____ Price: _____

## Lot 181 WIRRUNA VICTORIA W158 (AI) (PP) WNAW158

Birth Date: 04-Aug-25

*KAIRURU IRONSIDE 110047*
ORARI GORGE QUOIT 160105
*ORARI GORGE WILLDALE 110094*
*Sire:* **ORARI GORGE TARZAN 190091 (OSA0400190091NZHB)**
*ORARI GORGE NAVIGATOR 130049 (S)*
ORARI GORGE QUEEN 150064
*ORARI GORGE QUEEN 130020*

*EFBEEF BR VALIDATED B413*
WIRRUNA QUERIDO Q266
*CO-OP5 URSULA J427*
*Dam:* **WIRRUNA VICTORIA U150 (WNAU150)**
*WIRRUNA PLAYBOY P190*
WIRRUNA VICTORIA R528
*WIRRUNA VICTORIA P368*

| EYES L/R | Poll Gene |
|---|---|
| 100/100 | Homz PP |

☑ Sleek-coated, dark red Tarzan daughter with a strong topline, balanced muscle pattern and excellent natural fat cover.

☑ Outstanding combination of calving ease, fertility and carcase genetics, delivering a balanced performance profile across the economically important traits.

July 2026 GROUP BREEDPLAN EBV's

| | CALVING EASE | | | | GROWTH & MATERNAL | | | | | FERTILITY | | CARCASE | | | | | | TEMP | EFFIC. | $INDEX | |
|---|---|---|---|---|---|---|---|---|---|---|---|---|---|---|---|---|---|---|---|---|---|
| | CE Dir | CE Dtrs | GL | BW | 200D | 400D | 600D | MCW | Milk | SS | DtC | CWT | EMA | Rib | Rump | RBY | IMF | Doc | NFI-F | SUP | MSA |
| EBV | +18.8 | +17.9 | -0.3 | -0.3 | +33 | +64 | +83 | +39 | +23 | +3.9 | -8.1 | +69 | +8.4 | +2.3 | +3.4 | +0.7 | +2.3 | +19 | +0.10 | $243 | $248 |
| Rank% | 6 | 1 | 65 | 4 | 65 | 35 | 50 | 90 | 20 | 5 | 2 | 15 | 2 | 5 | 5 | 60 | 3 | 85 | 55 | 1 | 1 |

Purchaser: _____ Price: _____

## Lot 182 WIRRUNA VICTORIA W160 (PP) WNAW160

Birth Date: 04-Aug-25

*GLENTREVOR TRUST N909*
TOBRUK SOUTHERN CROSS S15
*TOBRUK ROSE P15*
*Sire:* **WIRRUNA UNREAL U103 (WNAU103)**
*WIRRUNA PILOT P054*
WIRRUNA LAST DAY S470
*WIRRUNA LAST DAY P247*

*TOBRUK MAVERICK*
QUAMBY PLAINS RIVAL R629
*QUAMBY PLAINS JULIET P220*
*Dam:* **WIRRUNA VICTORIA U136 (WNAU136)**
*WIRRUNA FLETCHER F214*
WIRRUNA VICTORIA P032
*WIRRUNA VICTORIA M297*

| EYES L/R | Poll Gene |
|---|---|
| 100/100 | Homz PP |

☑ Dark red, easy-doing heifer with excellent body capacity, impressive topline thickness and plenty of natural depth and cover.

☑ A rare combination of calving ease, birth-to-growth spread and elite $Indexes, making her an outstanding breeding prospect.

July 2026 GROUP BREEDPLAN EBV's

| | CALVING EASE | | | | GROWTH & MATERNAL | | | | | FERTILITY | | CARCASE | | | | | | TEMP | EFFIC. | $INDEX | |
|---|---|---|---|---|---|---|---|---|---|---|---|---|---|---|---|---|---|---|---|---|---|
| | CE Dir | CE Dtrs | GL | BW | 200D | 400D | 600D | MCW | Milk | SS | DtC | CWT | EMA | Rib | Rump | RBY | IMF | Doc | NFI-F | SUP | MSA |
| EBV | +14.3 | +12.4 | -5.1 | +1.0 | +52 | +93 | +123 | +95 | +26 | +4.3 | -6.9 | +93 | +5.4 | +1.3 | +2.4 | +0.1 | +1.8 | +39 | +0.20 | $247 | $236 |
| Rank% | 20 | 15 | 4 | 10 | 1 | 1 | 2 | 9 | 8 | 2 | 5 | 1 | 30 | 30 | 20 | 85 | 9 | 15 | 80 | 1 | 1 |

Purchaser: _____ Price: _____

## Lot 183 WIRRUNA MADAM W165 (AI) (PP) WNAW165

Birth Date: 04-Aug-25

*ELITE TRUST K215*
ARDO TRUST 468
*ARDO BELLA 7234*
*Sire:* **ARDO TRUST 2003 (0277222003NZHB)**
*ARDO FARGO 8031*
ARDO CYNTHIA 157
*ARDO CYNTHIA 8405*

*ALLENDALE ANZAC E114*
WIRRUNA LEDGER L285
*WIRRUNA DOREEN G115*
*Dam:* **WIRRUNA MADAM R214 (WNAR214)**
*ARDO BISMARCK*
WIRRUNA MADAM N187
*WIRRUNA MADAM L586*

| EYES L/R | Poll Gene |
|---|---|
| 40/100 | Homz PP |

☑ Well-put-together female with excellent doing ability, ideal body depth, fat cover and a highly functional phenotype.

☑ Ardo Trust daughter with a trait balanced performance profile, from the reliable Ledger daughter selling as Lot 221.

July 2026 GROUP BREEDPLAN EBV's

| | CALVING EASE | | | | GROWTH & MATERNAL | | | | | FERTILITY | | CARCASE | | | | | | TEMP | EFFIC. | $INDEX | |
|---|---|---|---|---|---|---|---|---|---|---|---|---|---|---|---|---|---|---|---|---|---|
| | CE Dir | CE Dtrs | GL | BW | 200D | 400D | 600D | MCW | Milk | SS | DtC | CWT | EMA | Rib | Rump | RBY | IMF | Doc | NFI-F | SUP | MSA |
| EBV | +9.5 | +11.7 | -2.2 | +3.4 | +46 | +86 | +99 | +60 | +19 | +3.2 | -8.6 | +76 | +7.7 | +1.1 | +2.3 | +2.0 | +0.7 | +41 | +0.10 | $249 | $247 |
| Rank% | 35 | 20 | 30 | 45 | 6 | 2 | 20 | 65 | 45 | 20 | 1 | 6 | 3 | 40 | 20 | 7 | 60 | 10 | 55 | 1 | 1 |

Purchaser: _____ Price: _____

## Lot 184 WIRRUNA LAST DAY W167 (AI) (PP) WNAW167

Birth Date: 04-Aug-25

*KCF BENNETT TRUST B279 ET*
KCF BENNETT RESOLVE G595 (IMP USA)
*KCF MISS TESTED C422*
*Sire:* **BIRDWELL NEW STANDARD 2912ET (OSA44358760AHR)**
*EFBEEF BR VALIDATED B413*
BR VALIDATED B413 6035 7098
*BR BENNETT 4R Y428 2101 6035*

*MATARIKI HOLY-SMOKE*
WIRRUNA JUSTIN J13
*WIRRUNA DOREEN G393*
*Dam:* **WIRRUNA LAST DAY R006 (WNAR006)**
*NJW 73S M326 TRUST 100W*
WIRRUNA LAST DAY P057
*WIRRUNA LAST DAY J5*

| EYES L/R | Poll Gene |
|---|---|
| 100/100 | Homz PP |

☑ Quiet, long-bodied heifer with excellent body capacity, impressive topline thickness, good eye set and balanced muscle and fat cover.

☑ Birdwell New Standard daughter combining outstanding carcase genetics with a phenotype to match, from the proven Justin daughter.

July 2026 GROUP BREEDPLAN EBV's

| | CALVING EASE | | | | GROWTH & MATERNAL | | | | | FERTILITY | | CARCASE | | | | | | TEMP | EFFIC. | $INDEX | |
|---|---|---|---|---|---|---|---|---|---|---|---|---|---|---|---|---|---|---|---|---|---|
| | CE Dir | CE Dtrs | GL | BW | 200D | 400D | 600D | MCW | Milk | SS | DtC | CWT | EMA | Rib | Rump | RBY | IMF | Doc | NFI-F | SUP | MSA |
| EBV | +22.1 | +17.7 | -1.7 | -0.3 | +34 | +65 | +82 | +51 | +16 | +3.6 | -4.8 | +72 | +10.7 | +1.5 | +2.6 | +1.9 | +2.3 | +29 | +0.20 | $233 | $249 |
| Rank% | 2 | 1 | 40 | 4 | 55 | 35 | 55 | 80 | 70 | 8 | 30 | 10 | 1 | 25 | 15 | 10 | 3 | 50 | 80 | 2 | 1 |

Purchaser: _____ Price: _____

## Lot 185 WIRRUNA GOLDEN VANITY W168 (AI) (PP) WNAW168

Birth Date: 04-Aug-25

*KAIRURU IRONSIDE 110047*
ORARI GORGE QUOIT 160105
*ORARI GORGE WILLDALE 110094*
*Sire:* **ORARI GORGE TARZAN 190091 (OSA0400190091NZHB)**
*ORARI GORGE NAVIGATOR 130049 (S)*
ORARI GORGE QUEEN 150064
*ORARI GORGE QUEEN 130020*

*KCF BENNETT ENCORE Z311*
NJW 79Z Z311 ENDURE 173D
*BW 91H 100W RITA 79Z*
*Dam:* **WIRRUNA GOLDEN VANITY S146 (WNAS146)**
*WIRRUNA MCLAREN M175*
WIRRUNA GOLDEN VANITY P576
*WIRRUNA GOLDEN VANITY L573*

| EYES L/R | Poll Gene |
|---|---|
| 100/80 | Homz PP |

☑ Quiet, soft-coated heifer with eye-catching length, excellent growth, balanced muscle pattern and outstanding doing ability.

☑ Balanced performance profile combining calving ease, fertility, growth and carcase merit, backed by the proven Endure daughter selling as Lot 19 with four recorded progeny.

July 2026 GROUP BREEDPLAN EBV's

| | CALVING EASE | | | | GROWTH & MATERNAL | | | | | FERTILITY | | CARCASE | | | | | | TEMP | EFFIC. | $INDEX | |
|---|---|---|---|---|---|---|---|---|---|---|---|---|---|---|---|---|---|---|---|---|---|
| | CE Dir | CE Dtrs | GL | BW | 200D | 400D | 600D | MCW | Milk | SS | DtC | CWT | EMA | Rib | Rump | RBY | IMF | Doc | NFI-F | SUP | MSA |
| EBV | +14.6 | +11.3 | -2.1 | +3.1 | +47 | +90 | +122 | +101 | +31 | +2.3 | -7.1 | +90 | +8.1 | +1.5 | +1.9 | +1.2 | +2.1 | +44 | +0.10 | $241 | $224 |
| Rank% | 20 | 20 | 30 | 40 | 5 | 1 | 2 | 6 | 2 | 50 | 4 | 1 | 2 | 25 | 30 | 35 | 5 | 5 | 55 | 1 | 3 |

Purchaser: _____ Price: _____

## Lot 186 WIRRUNA CORA W170 (AI) (PP) WNAW170

Birth Date: 04-Aug-25

*ARDO AJAX 7086*
ARDO AJAX 9128
*ARDO BELLA 7507*
*Sire:* **ARDO AJAX 1015 (0277211015NZHB)**
*ARDO AJAX 7086*
ARDO AMETHYST 9059
*ARDO AMETHYST 7249*

*KCF BENNETT ENCORE Z311*
NJW 79Z Z311 ENDURE 173D
*BW 91H 100W RITA 79Z*
*Dam:* **WIRRUNA CORA T333 (WNAT333)**
*WIRRUNA KATNOOK K74*
WIRRUNA CORA N373
*WIRRUNA CORA J8*

| EYES L/R | Poll Gene |
|---|---|
| 100/100 | Homz PP |

☑ Well-grown panda-eyed heifer with extra frame, excellent length, desirable muscle pattern and fatness.

☑ By the New Zealand outcross sire Ardo Ajax, combining curve-bending growth with outstanding carcase performance in a balanced genetic package.

July 2026 GROUP BREEDPLAN EBV's

| | CALVING EASE | | | | GROWTH & MATERNAL | | | | | FERTILITY | | CARCASE | | | | | | TEMP | EFFIC. | $INDEX | |
|---|---|---|---|---|---|---|---|---|---|---|---|---|---|---|---|---|---|---|---|---|---|
| | CE Dir | CE Dtrs | GL | BW | 200D | 400D | 600D | MCW | Milk | SS | DtC | CWT | EMA | Rib | Rump | RBY | IMF | Doc | NFI-F | SUP | MSA |
| EBV | +8.3 | +9.1 | -1.7 | +3.6 | +50 | +95 | +116 | +102 | +17 | +3.1 | -4.8 | +87 | +7.9 | +1.2 | +1.3 | +1.9 | +0.3 | +29 | -0.10 | $219 | $209 |
| Rank% | 40 | 30 | 40 | 50 | 2 | 1 | 3 | 6 | 60 | 20 | 30 | 1 | 3 | 35 | 50 | 10 | 80 | 50 | 15 | 4 | 7 |

Purchaser: _____ Price: _____

## Lot 187 WIRRUNA CLARA W173 (AI) (PP) WNAW173

Birth Date: 04-Aug-25

*WIRRUNA MCLAREN M175*
TARCOMBE MCLAREN Q203
*TARCOMBE LAST DAY M174*
*Sire:* **WIRRUNA TRAIT LEADER T125 (WNAT125)**
*WIRRUNA KALIMNA K326*
WIRRUNA GOLDEN VANITY R069
*WIRRUNA GOLDEN VANITY P120*

*ELITE TRUST K215*
GLENTREVOR TRUST N909
*GLENTREVOR SIRIKIT J504*
*Dam:* **WIRRUNA CLARA T294 (WNAT294)**
*ORARI GORGE MISCHIEF 120083*
WIRRUNA CLARA P119
*WIRRUNA CLARA L21*

| EYES L/R | Poll Gene |
|---|---|
| 100/100 | Homz PP |

☑ Lengthy heifer with a square body, excellent muscle pattern and outstanding natural doing ability.

☑ Trait Leader daughter offering curve-bending growth from a low birth weight, positive calving ease base, reflecting the strength of this impressive Tarcombe McLaren sire line.

July 2026 GROUP BREEDPLAN EBV's

| | CALVING EASE | | | | GROWTH & MATERNAL | | | | | FERTILITY | | CARCASE | | | | | | TEMP | EFFIC. | $INDEX | |
|---|---|---|---|---|---|---|---|---|---|---|---|---|---|---|---|---|---|---|---|---|---|
| | CE Dir | CE Dtrs | GL | BW | 200D | 400D | 600D | MCW | Milk | SS | DtC | CWT | EMA | Rib | Rump | RBY | IMF | Doc | NFI-F | SUP | MSA |
| EBV | +10.4 | +7.1 | -3.8 | +1.1 | +46 | +77 | +108 | +77 | +29 | +4.9 | -4.4 | +84 | +4.9 | +0.6 | +1.1 | +1.2 | +1.2 | +23 | +0.00 | $211 | $198 |
| Rank% | 35 | 45 | 10 | 10 | 6 | 6 | 7 | 35 | 3 | 1 | 40 | 2 | 40 | 65 | 60 | 35 | 35 | 75 | 30 | 7 | 15 |

Purchaser: _____ Price: _____

## Lot 188 WIRRUNA URSULA W177 (PP) WNAW177

Birth Date: 04-Aug-25

*WIRRUNA MCLAREN M175*
TARCOMBE MCLAREN Q203
*TARCOMBE LAST DAY M174*
*Sire:* **WIRRUNA TOORAK T226 (WNAT226)**
*WIRRUNA NESTLE N382*
WIRRUNA FLORA Q441
*WIRRUNA FLORA M223*

*ALLENDALE ANZAC E114*
WIRRUNA NORTHGATE N489
*WIRRUNA VICTORIA J302*
*Dam:* **WIRRUNA URSULA Q465 (WNAQ465)**
*WIRRUNA KIRLEY K368*
WIRRUNA URSULA M533
*WIRRUNA URSULA K348*

| EYES L/R | Poll Gene |
|---|---|
| 100/100 | Homz PP |

☑ Well-balanced heifer with plenty of shape, attractive head carriage and good fat cover. Carcase scanning showed high Marbling, supporting her high IMF EBV.

☑ Homozygous polled daughter of the proven Toorak sire, renowned for transmitting explosive early growth and exceptional carcase performance.

July 2026 GROUP BREEDPLAN EBV's

| | CALVING EASE | | | | GROWTH & MATERNAL | | | | | FERTILITY | | CARCASE | | | | | | TEMP | EFFIC. | $INDEX | |
|---|---|---|---|---|---|---|---|---|---|---|---|---|---|---|---|---|---|---|---|---|---|
| | CE Dir | CE Dtrs | GL | BW | 200D | 400D | 600D | MCW | Milk | SS | DtC | CWT | EMA | Rib | Rump | RBY | IMF | Doc | NFI-F | SUP | MSA |
| EBV | +13.9 | +16.0 | -3.3 | +3.4 | +45 | +73 | +95 | +68 | +26 | +3.4 | -4.5 | +67 | +7.0 | +1.2 | +1.2 | +1.5 | +2.1 | +28 | +0.10 | $216 | $212 |
| Rank% | 20 | 3 | 15 | 45 | 7 | 15 | 25 | 50 | 8 | 15 | 35 | 20 | 7 | 35 | 55 | 25 | 5 | 55 | 55 | 5 | 6 |

Purchaser: _____ Price: _____

## Lot 189 WIRRUNA FLORA W178 (AI) (PP) WNAW178

Birth Date: 05-Aug-25

*ELITE TRUST K215*
ARDO TRUST 468
*ARDO BELLA 7234*
*Sire:* **ARDO TRUST 2003 (0277222003NZHB)**
*ARDO FARGO 8031*
ARDO CYNTHIA 157
*ARDO CYNTHIA 8405*

*ORARI GORGE MISCHIEF 120083*
WIRRUNA PRIZE FIGHTER P041
*WIRRUNA LAST DAY J5*
*Dam:* **WIRRUNA FLORA S215 (WNAS215)**
*OTAPAWA SPARK 3060 (IMP)*
WIRRUNA FLORA L175
*WIRRUNA FLORA H286*

| EYES L/R | Poll Gene |
|---|---|
| 100/100 | Homz PP |

☑ Deep-bodied heifer with plenty of thickness, outstanding doing ability and a functional combination of muscle and fat cover.

☑ Ardo Trust daughter with a balanced data set, combining strength across the economically important traits.

July 2026 GROUP BREEDPLAN EBV's

| | CALVING EASE | | | | GROWTH & MATERNAL | | | | | FERTILITY | | CARCASE | | | | | | TEMP | EFFIC. | $INDEX | |
|---|---|---|---|---|---|---|---|---|---|---|---|---|---|---|---|---|---|---|---|---|---|
| | CE Dir | CE Dtrs | GL | BW | 200D | 400D | 600D | MCW | Milk | SS | DtC | CWT | EMA | Rib | Rump | RBY | IMF | Doc | NFI-F | SUP | MSA |
| EBV | **+13.7** | +10.2 | -2.2 | +2.6 | +35 | +67 | +82 | +48 | +22 | +2.1 | **-5.5** | +59 | **+6.8** | +1.2 | **+2.5** | **+1.6** | +1.2 | **+41** | **-0.10** | **$209** | **$207** |
| Rank% | 20 | 25 | 30 | 30 | 50 | 25 | 55 | 85 | 25 | 60 | 20 | 45 | 9 | 35 | 20 | 20 | 35 | 10 | 15 | 8 | 7 |

Purchaser: _____ Price: _____

## Lot 190 WIRRUNA LAST DAY W181 (AI) (PP) WNAW181

Birth Date: 05-Aug-25

*KAIRURU IRONSIDE 110047*
ORARI GORGE QUOIT 160105
*ORARI GORGE WILLDALE 110094*
*Sire:* **ORARI GORGE TARZAN 190091 (OSA0400190091NZHB)**
*ORARI GORGE NAVIGATOR 130049 (S)*
ORARI GORGE QUEEN 150064
*ORARI GORGE QUEEN 130020*

*GLENTREVOR TRUST N909*
WIRRUNA RATIONAL R022
*WIRRUNA VICTORIA P473*
*Dam:* **WIRRUNA LAST DAY T327 (WNAT327)**
*WIRRUNA LEDGER L285*
WIRRUNA LAST DAY R226
*WIRRUNA LAST DAY H364*

| EYES L/R | Poll Gene |
|---|---|
| 100/100 | Homz PP |

☑ Quiet, stretchy heifer with a desirable moderate maturity pattern and a balanced, feminine outlook.

☑ Tarzan daughter tracing to the renowned H364 donor, dam of Milage, Pandora and Quambone, whose natural progeny have made an outstanding contribution to the breed.

July 2026 GROUP BREEDPLAN EBV's

| | CALVING EASE | | | | GROWTH & MATERNAL | | | | | FERTILITY | | CARCASE | | | | | | TEMP | EFFIC. | $INDEX | |
|---|---|---|---|---|---|---|---|---|---|---|---|---|---|---|---|---|---|---|---|---|---|
| | CE Dir | CE Dtrs | GL | BW | 200D | 400D | 600D | MCW | Milk | SS | DtC | CWT | EMA | Rib | Rump | RBY | IMF | Doc | NFI-F | SUP | MSA |
| EBV | **+21.3** | **+19.1** | -2.2 | **+0.4** | +36 | +62 | +86 | +51 | **+24** | **+3.5** | **-5.7** | +61 | +4.4 | +1.0 | +1.8 | +0.9 | +1.2 | +26 | **-0.10** | **$215** | **$211** |
| Rank% | 2 | 1 | 30 | 8 | 45 | 45 | 45 | 80 | 15 | 10 | 15 | 35 | 50 | 45 | 35 | 50 | 35 | 65 | 15 | 6 | 6 |

Purchaser: _____ Price: _____

## Lot 191 WIRRUNA VICTORIA W184 (AI) (PP) WNAW184

Birth Date: 05-Aug-25

*ARDO AJAX 7086*
ARDO AJAX 9128
*ARDO BELLA 7507*
*Sire:* **ARDO AJAX 1015 (0277211015NZHB)**
*ARDO AJAX 7086*
ARDO AMETHYST 9059
*ARDO AMETHYST 7249*

*TOBRUK LENNOX*
WIRRUNA RAMSAY R262
*WIRRUNA VICTORIA G7*
*Dam:* **WIRRUNA VICTORIA T556 (WNAT556)**
*KOANUI TECHNO 3062*
WIRRUNA VICTORIA Q365
*WIRRUNA VICTORIA J302*

| EYES L/R | Poll Gene |
|---|---|
| 100/100 | Homz PP |

☑ Beautiful soft-coated, dark red heifer with excellent cosmetics, substantial body capacity, eye-catching length and outstanding doing ability.

☑ A balanced performance profile, producing efficient, early-finishing progeny and productive, resilient replacement females.

July 2026 GROUP BREEDPLAN EBV's

| | CALVING EASE | | | | GROWTH & MATERNAL | | | | | FERTILITY | | CARCASE | | | | | | TEMP | EFFIC. | $INDEX | |
|---|---|---|---|---|---|---|---|---|---|---|---|---|---|---|---|---|---|---|---|---|---|
| | CE Dir | CE Dtrs | GL | BW | 200D | 400D | 600D | MCW | Milk | SS | DtC | CWT | EMA | Rib | Rump | RBY | IMF | Doc | NFI-F | SUP | MSA |
| EBV | **+15.2** | **+15.3** | -0.6 | +3.0 | **+44** | **+78** | **+100** | +74 | +21 | +2.8 | **-8.9** | **+75** | **+6.8** | **+3.3** | **+5.1** | +0.4 | **+2.0** | +19 | +0.10 | **$243** | **$248** |
| Rank% | 15 | 5 | 60 | 40 | 10 | 6 | 15 | 40 | 30 | 30 | 1 | 7 | 9 | 1 | 1 | 75 | 6 | 85 | 55 | 1 | 1 |

Purchaser: _____ Price: _____

## Lot 192 WIRRUNA MADAM W187 (AI) (P) WNAW187

Birth Date: 06-Aug-25

*KAIRURU IRONSIDE 110047*
ORARI GORGE QUOIT 160105
*ORARI GORGE WILLDALE 110094*
*Sire:* **ORARI GORGE TARZAN 190091 (OSA0400190091NZHB)**
*ORARI GORGE NAVIGATOR 130049 (S)*
ORARI GORGE QUEEN 150064
*ORARI GORGE QUEEN 130020*

*WIRRUNA KEITH K169*
WIRRUNA MONOPOLY M417
*WIRRUNA VICTORIA J199*
*Dam:* **WIRRUNA MADAM P336 (WNAP336)**
*WIRRUNA KIRLEY K368*
WIRRUNA MADAM M307
*WIRRUNA MADAM K500*

| EYES L/R | Poll Gene |
|---|---|
| 100/100 | *Hetz* **Ph** |

☑ Thick-bodied heifer with a wide stance, excellent muscle expression and plenty of natural softness.

☑ Final calf from proven matron P336, dam of Shea S222, a sire making a significant impact with the Sellers herd at Bendoc Park Poll Herefords.

July 2026 GROUP BREEDPLAN EBV's

| | CALVING EASE | | | | GROWTH & MATERNAL | | | | | FERTILITY | | CARCASE | | | | | | TEMP | EFFIC. | $INDEX | |
|---|---|---|---|---|---|---|---|---|---|---|---|---|---|---|---|---|---|---|---|---|---|
| | CE Dir | CE Dtrs | GL | BW | 200D | 400D | 600D | MCW | Milk | SS | DtC | CWT | EMA | Rib | Rump | RBY | IMF | Doc | NFI-F | SUP | MSA |
| EBV | +18.8 | +14.1 | -1.7 | +1.0 | +37 | +68 | +83 | +63 | +18 | +3.6 | -7.2 | +68 | +4.5 | +2.3 | +3.1 | -0.4 | +1.5 | +27 | +0.30 | $196 | $198 |
| Rank% | 6 | 7 | 40 | 10 | 40 | 25 | 50 | 60 | 55 | 8 | 4 | 20 | 50 | 5 | 7 | 95 | 20 | 60 | 95 | 15 | 15 |

Purchaser: _____ Price: _____

## Lot 193 WIRRUNA LAST DAY W188 (AI) (PP) WNAW188

Birth Date: 06-Aug-25

*KCF BENNETT TRUST B279 ET*
KCF BENNETT RESOLVE G595 (IMP USA)
*KCF MISS TESTED C422*
*Sire:* **BIRDWELL NEW STANDARD 2912ET (OSA44358760AHR)**
*EFBEEF BR VALIDATED B413*
BR VALIDATED B413 6035 7098
*BR BENNETT 4R Y428 2101 6035*

*KCF BENNETT ENCORE Z311*
NJW 79Z Z311 ENDURE 173D
*BW 91H 100W RITA 79Z*
*Dam:* **WIRRUNA LAST DAY S330 (WNAS330)**
*WIRRUNA KALIMNA K326*
WIRRUNA LAST DAY P003
*WIRRUNA LAST DAY M012*

| EYES L/R | Poll Gene |
|---|---|
| 100/100 | *Homz* **PP** |

☑ Stylish dark red, panda-eyed heifer with excellent capacity, clean front-end extension, impressive muscle and outstanding doing ability.

☑ An exceptional performance profile ranking among the breed's elite, with few females able to match her breadth of performance on paper.

July 2026 GROUP BREEDPLAN EBV's

| | CALVING EASE | | | | GROWTH & MATERNAL | | | | | FERTILITY | | CARCASE | | | | | | TEMP | EFFIC. | $INDEX | |
|---|---|---|---|---|---|---|---|---|---|---|---|---|---|---|---|---|---|---|---|---|---|
| | CE Dir | CE Dtrs | GL | BW | 200D | 400D | 600D | MCW | Milk | SS | DtC | CWT | EMA | Rib | Rump | RBY | IMF | Doc | NFI-F | SUP | MSA |
| EBV | +20.4 | +9.9 | +0.2 | +1.7 | +49 | +83 | +115 | +52 | +36 | +4.5 | -7.0 | +90 | +10.1 | +2.2 | +2.6 | +1.8 | +2.5 | +36 | +0.20 | $277 | $266 |
| Rank% | 3 | 25 | 75 | 20 | 3 | 3 | 3 | 80 | 1 | 2 | 4 | 1 | 1 | 6 | 15 | 15 | 2 | 25 | 80 | 1 | 1 |

Purchaser: _____ Price: _____

LOT 193

BIRDWELL NEW STANDARD 2912

## Lot 194 WIRRUNA MADAM W191 (AI) (PP) WNAW191

Birth Date: 05-Aug-25

*ARDO AJAX 7086*
ARDO AJAX 9128
*ARDO BELLA 7507*
*Sire:* **ARDO AJAX 1015 (0277211015NZHB)**
*ARDO AJAX 7086*
ARDO AMETHYST 9059
*ARDO AMETHYST 7249*

*WIRRUNA KALIMNA K326*
WIRRUNA QANTAS Q036
*WIRRUNA LETITIA M367*
*Dam:* **WIRRUNA MADAM T524 (WNAT524)**
*WIRRUNA LINUS L202*
WIRRUNA MADAM N586
*WIRRUNA MADAM F213*

| EYES L/R | Poll Gene |
|---|---|
| 80/100 | Homz PP |

☑ Sound, athletic cherry-red heifer with spot-on cosmetics, eye-catching length and outstanding doing ability. Scanned the highest out of 270 heifers for Eye Muscle Area.

☑ High-performance Ardo Ajax daughter combining exceptional growth from positive calving ease with elite fertility and carcase weight. Dam sells as Lot 102.

July 2026 GROUP BREEDPLAN EBV's

| | CALVING EASE | | | | GROWTH & MATERNAL | | | | | FERTILITY | | CARCASE | | | | | | TEMP | EFFIC. | $INDEX | |
|---|---|---|---|---|---|---|---|---|---|---|---|---|---|---|---|---|---|---|---|---|---|
| | CE Dir | CE Dtrs | GL | BW | 200D | 400D | 600D | MCW | Milk | SS | DtC | CWT | EMA | Rib | Rump | RBY | IMF | Doc | NFI-F | SUP | MSA |
| EBV | +5.1 | +8.1 | -0.6 | +4.9 | +53 | +92 | +114 | +94 | +22 | +4.3 | -6.7 | +81 | +7.1 | +1.0 | +1.9 | +1.0 | +1.3 | +24 | -0.10 | $216 | $205 |
| Rank% | 55 | 35 | 60 | 70 | 1 | 1 | 4 | 10 | 25 | 2 | 6 | 3 | 7 | 45 | 30 | 45 | 30 | 70 | 15 | 5 | 8 |

Purchaser: _____ Price: _____

## Lot 195 WIRRUNA AMABEL W192 (AI) (PP) WNAW192

Birth Date: 06-Aug-25

*KCF BENNETT ENCORE Z311*
NJW 79Z Z311 ENDURE 173D
*BW 91H 100W RITA 79Z*
*Sire:* **NJW 202C 173D STEADFAST 156J (OSA44276463AHR)**
*NJW 73S W18 HOMEGROWN 8Y*
NJW 160Z 8Y HOMEMAKER 202C
*NJW 73S 88X DAYDREAM 160Z*

*WIRRUNA MCLAREN M175*
TARCOMBE MCLAREN Q203
*TARCOMBE LAST DAY M174*
*Dam:* **WIRRUNA AMABEL T216 (WNAT216)**
*WIRRUNA NICK N012*
WIRRUNA AMABEL Q152
*WIRRUNA AMABEL K136*

| EYES L/R | Poll Gene |
|---|---|
| 100/100 | Homz PP |

☑ Long-bodied, feminine and angular heifer by the US outcross sire NJW Steadfast.

☑ Exceptional data across the commercially important traits, combining calving ease, moderate mature cow weight, fertility and elite carcase performance.

July 2026 GROUP BREEDPLAN EBV's

| | CALVING EASE | | | | GROWTH & MATERNAL | | | | | FERTILITY | | CARCASE | | | | | | TEMP | EFFIC. | $INDEX | |
|---|---|---|---|---|---|---|---|---|---|---|---|---|---|---|---|---|---|---|---|---|---|
| | CE Dir | CE Dtrs | GL | BW | 200D | 400D | 600D | MCW | Milk | SS | DtC | CWT | EMA | Rib | Rump | RBY | IMF | Doc | NFI-F | SUP | MSA |
| EBV | +16.9 | +14.0 | +0.2 | +2.0 | +35 | +60 | +83 | +52 | +27 | +4.0 | -8.3 | +66 | +10.2 | +2.1 | +2.2 | +1.8 | +2.0 | +42 | +0.10 | $222 | $220 |
| Rank% | 10 | 8 | 75 | 25 | 50 | 50 | 50 | 80 | 6 | 4 | 1 | 25 | 1 | 7 | 25 | 15 | 6 | 8 | 55 | 4 | 4 |

Purchaser: _____ Price: _____

## Lot 196 WIRRUNA GOLDEN VANITY W195 (AI) (PP) WNAW195

Birth Date: 06-Aug-25

*WIRRUNA MCLAREN M175*
TARCOMBE MCLAREN Q203
*TARCOMBE LAST DAY M174*
*Sire:* **WIRRUNA TRAIT LEADER T125 (WNAT125)**
*WIRRUNA KALIMNA K326*
WIRRUNA GOLDEN VANITY R069
*WIRRUNA GOLDEN VANITY P120*

*TOBRUK LENNOX*
WIRRUNA REDGATE R203
*WIRRUNA VICTORIA G7*
*Dam:* **WIRRUNA GOLDEN VANITY T435 (WNAT435)**
*WIRRUNA LEAP FORWARD L95*
WIRRUNA GOLDEN VANITY N415
*WIRRUNA GOLDEN VANITY K361*

| EYES L/R | Poll Gene |
|---|---|
| 100/100 | Homz PP |

☑ Traditionally marked heifer with impressive topline thickness, balanced muscle pattern and outstanding natural doing ability.

☑ Trait Leader daughter backed by the proven Redgate maternal line, combining outstanding growth with excellent muscle and carcase performance.

July 2026 GROUP BREEDPLAN EBV's

| | CALVING EASE | | | | GROWTH & MATERNAL | | | | | FERTILITY | | CARCASE | | | | | | TEMP | EFFIC. | $INDEX | |
|---|---|---|---|---|---|---|---|---|---|---|---|---|---|---|---|---|---|---|---|---|---|
| | CE Dir | CE Dtrs | GL | BW | 200D | 400D | 600D | MCW | Milk | SS | DtC | CWT | EMA | Rib | Rump | RBY | IMF | Doc | NFI-F | SUP | MSA |
| EBV | +4.0 | +3.3 | -3.2 | +3.9 | +48 | +81 | +113 | +80 | +27 | +5.0 | -8.4 | +83 | +7.3 | +1.7 | +2.8 | +1.6 | +1.2 | +31 | +0.00 | $228 | $216 |
| Rank% | 60 | 65 | 15 | 55 | 3 | 4 | 4 | 30 | 6 | 1 | 1 | 3 | 6 | 20 | 15 | 20 | 35 | 45 | 30 | 3 | 4 |

Purchaser: _____ Price: _____

## Lot 197 WIRRUNA MIRANDA W196 (PP) WNAW196

Birth Date: 06-Aug-25

*TOBRUK MAVERICK*
QUAMBY PLAINS RIVAL R629
*QUAMBY PLAINS JULIET P220*
*Sire:* **WIRRUNA UNSHAKEABULL U188 (WNAU188)**
*NJW 79Z Z311 ENDURE 173D*
WIRRUNA GOLDEN VANITY S251
*WIRRUNA GOLDEN VANITY P024*

*TOBRUK LENNOX*
WIRRUNA REDGATE R203
*WIRRUNA VICTORIA G7*
*Dam:* **WIRRUNA MIRANDA U490 (WNAU490)**
*WIRRUNA MOLONG M010*
WIRRUNA MIRANDA P399
*WIRRUNA MIRANDA M213*

| EYES L/R | Poll Gene |
|---|---|
| 100/100 | Homz PP |

☑ Deep-bodied heifer with excellent front-end extension, outstanding body capacity, good muscle and plenty of natural softness.

☑ Quamby Plains Rival granddaughter combining moderate mature cow weight with excellent growth, delivering an efficient and productive maternal package.

July 2026 GROUP BREEDPLAN EBV's

| | CALVING EASE | | | | GROWTH & MATERNAL | | | | | FERTILITY | | CARCASE | | | | | | TEMP | EFFIC. | $INDEX | |
|---|---|---|---|---|---|---|---|---|---|---|---|---|---|---|---|---|---|---|---|---|---|
| | CE Dir | CE Dtrs | GL | BW | 200D | 400D | 600D | MCW | Milk | SS | DtC | CWT | EMA | Rib | Rump | RBY | IMF | Doc | NFI-F | SUP | MSA |
| EBV | -10.0 | +6.3 | +1.8 | +4.9 | **+43** | +64 | +78 | +23 | +21 | **+4.7** | -5.1 | +53 | **+6.1** | +1.1 | +1.0 | **+1.7** | +0.8 | +6 | +0.00 | $172 | $162 |
| Rank% | 95 | 50 | 95 | 70 | 15 | 35 | 65 | 99 | 30 | 1 | 25 | 60 | 20 | 40 | 60 | 15 | 55 | 99 | 30 | 35 | 35 |

Purchaser: _____ Price: _____

## Lot 198 WIRRUNA WINIFRED W197 (AI) (PP) WNAW197

Birth Date: 06-Aug-25

*KCF BENNETT ENCORE Z311*
NJW 79Z Z311 ENDURE 173D
*BW 91H 100W RITA 79Z*
*Sire:* **NJW 202C 173D STEADFAST 156J (OSA44276463AHR)**
*NJW 73S W18 HOMEGROWN 8Y*
NJW 160Z 8Y HOMEMAKER 202C
*NJW 73S 88X DAYDREAM 160Z*

*ORARI GORGE QUOIT 160105*
ORARI GORGE TARZAN 190091
*ORARI GORGE QUEEN 150064*
*Dam:* **WIRRUNA WINIFRED U064 (WNAU064)**
*MOUNT DIFFICULT CADBURY*
WIRRUNA WINIFRED P061
*WIRRUNA WINIFRED H237*

| EYES L/R | Poll Gene |
|---|---|
| 100/100 | Homz PP |

☑ Soft-coated cherry-red heifer with excellent length, attractive cosmetics, outstanding doing ability and good muscle expression.

☑ Out of a first calver by the US sire NJW Steadfast, tracing to the renowned Winifred cow family tracing back to the influential South Bukalong performance focussed herd.

July 2026 GROUP BREEDPLAN EBV's

| | CALVING EASE | | | | GROWTH & MATERNAL | | | | | FERTILITY | | CARCASE | | | | | | TEMP | EFFIC. | $INDEX | |
|---|---|---|---|---|---|---|---|---|---|---|---|---|---|---|---|---|---|---|---|---|---|
| | CE Dir | CE Dtrs | GL | BW | 200D | 400D | 600D | MCW | Milk | SS | DtC | CWT | EMA | Rib | Rump | RBY | IMF | Doc | NFI-F | SUP | MSA |
| EBV | **+18.8** | **+17.8** | -1.0 | **+0.6** | +37 | **+69** | +82 | +56 | +21 | +2.4 | **-8.2** | **+68** | **+6.1** | **+2.3** | **+2.4** | +0.6 | +0.9 | +31 | +0.10 | **$211** | **$208** |
| Rank% | 6 | 1 | 50 | 10 | 40 | 20 | 55 | 70 | 30 | 50 | 2 | 20 | 20 | 5 | 20 | 65 | 50 | 45 | 55 | 7 | 7 |

Purchaser: _____ Price: _____

## Lot 199 WIRRUNA FLORA W203 (AI) (PP) WNAW203

Birth Date: 07-Aug-25

*KCF BENNETT ENCORE Z311*
NJW 79Z Z311 ENDURE 173D
*BW 91H 100W RITA 79Z*
*Sire:* **NJW 202C 173D STEADFAST 156J (OSA44276463AHR)**
*NJW 73S W18 HOMEGROWN 8Y*
NJW 160Z 8Y HOMEMAKER 202C
*NJW 73S 88X DAYDREAM 160Z*

*WIRRUNA NEW ERA N068*
WIRRUNA QUARTERBACK Q281
*WIRRUNA CIRCLE N138*
*Dam:* **WIRRUNA FLORA S183 (WNAS183)**
*WIRRUNA NEVILLE N080*
WIRRUNA FLORA Q339
*WIRRUNA FLORA N163*

| EYES L/R | Poll Gene |
|---|---|
| 100/100 | Homz PP |

☑ Lengthy, upstanding heifer with excellent topline muscle and body conformation.

☑ NJW Steadfast daughter combining elite calving ease, fertility and carcase performance. Dam, a proven Quarterback daughter with three recorded progeny, sells as Lot 23.

July 2026 GROUP BREEDPLAN EBV's

| | CALVING EASE | | | | GROWTH & MATERNAL | | | | | FERTILITY | | CARCASE | | | | | | TEMP | EFFIC. | $INDEX | |
|---|---|---|---|---|---|---|---|---|---|---|---|---|---|---|---|---|---|---|---|---|---|
| | CE Dir | CE Dtrs | GL | BW | 200D | 400D | 600D | MCW | Milk | SS | DtC | CWT | EMA | Rib | Rump | RBY | IMF | Doc | NFI-F | SUP | MSA |
| EBV | **+18.8** | **+13.3** | -2.7 | **+1.5** | +31 | +59 | +74 | +49 | +20 | +2.9 | **-7.7** | +60 | **+7.6** | **+1.6** | +1.5 | +1.5 | +0.9 | **+42** | +0.10 | **$198** | **$194** |
| Rank% | 6 | 10 | 25 | 15 | 75 | 55 | 75 | 80 | 35 | 30 | 2 | 40 | 4 | 20 | 45 | 25 | 50 | 8 | 55 | 15 | 15 |

Purchaser: _____ Price: _____

## Lot 200 WIRRUNA CLARA W207 (AI) (PP) WNAW207

Birth Date: 07-Aug-25

*EFBEEF BR VALIDATED B413*
WIRRUNA QUERIDO Q266
*CO-OP5 URSULA J427*
*Sire:* **WIRRUNA STEAKOUT S457 (WNAS457)**
*WIRRUNA NICK N012*
WIRRUNA GOLDEN VANITY Q304
*WIRRUNA GOLDEN VANITY L257*

*WIRRUNA MCLAREN M175*
TARCOMBE MCLAREN Q203
*TARCOMBE LAST DAY M174*
*Dam:* **WIRRUNA CLARA T488 (WNAT488)**
*EFBEEF FOREMOST U208 (IMP)*
WIRRUNA CLARA K76
*WIRRUNA CLARA F438*

| EYES L/R | Poll Gene |
|---|---|
| 100/100 | Homz PP |

- ☑ Long-bodied Steakout daughter bred specifically for outstanding carcase quality, combining excellent shape with a feminine outlook.
- ☑ Pedigree traces to the influential K76 donor, the lead donor from the 2014 Wirruna drop with 19 recorded progeny, underpinning an exceptional performance profile.

July 2026 GROUP BREEDPLAN EBV's

| | CALVING EASE | | | | GROWTH & MATERNAL | | | | | FERTILITY | | CARCASE | | | | | | TEMP | EFFIC. | $INDEX | |
|---|---|---|---|---|---|---|---|---|---|---|---|---|---|---|---|---|---|---|---|---|---|
| | CE Dir | CE Dtrs | GL | BW | 200D | 400D | 600D | MCW | Milk | SS | DtC | CWT | EMA | Rib | Rump | RBY | IMF | Doc | NFI-F | SUP | MSA |
| EBV | +9.9 | +8.9 | -0.7 | +2.6 | +45 | +81 | +115 | +81 | +23 | +4.2 | -6.9 | +82 | +6.4 | +2.0 | +2.5 | +0.4 | +2.2 | +21 | +0.10 | $243 | $231 |
| Rank% | 35 | 35 | 60 | 30 | 7 | 4 | 3 | 30 | 20 | 3 | 5 | 3 | 15 | 8 | 20 | 75 | 4 | 80 | 55 | 1 | 2 |

Purchaser: _____ Price: _____

## Lot 201 WIRRUNA VICTORIA W209 (AI) (P) WNAW209

Birth Date: 07-Aug-25

*KCF BENNETT TRUST B279 ET*
KCF BENNETT RESOLVE G595 (IMP USA)
*KCF MISS TESTED C422*
*Sire:* **BIRDWELL NEW STANDARD 2912ET (OSA44358760AHR)**
*EFBEEF BR VALIDATED B413*
BR VALIDATED B413 6035 7098
*BR BENNETT 4R Y428 2101 6035*

*WIRRUNA QUERIDO Q266*
WIRRUNA STEAKOUT S457
*WIRRUNA GOLDEN VANITY Q304*
*Dam:* **WIRRUNA VICTORIA U214 (WNAU214)**
*WIRRUNA LEDGER L285*
WIRRUNA VICTORIA S175
*WIRRUNA VICTORIA Q034*

| EYES L/R | Poll Gene |
|---|---|
| 100/100 | Homz PP |

- ☑ A thick and very quiet panda-eyed female with capacity and smart cosmetics. A real easy-doing heifer with plenty of carcase and a soft coat.
- ☑ Sire Birdwell New Standard has definitely created a NEW Standard for genotypic data - this young heifer is one of the highest indexing animals in the breed

July 2026 GROUP BREEDPLAN EBV's

| | CALVING EASE | | | | GROWTH & MATERNAL | | | | | FERTILITY | | CARCASE | | | | | | TEMP | EFFIC. | $INDEX | |
|---|---|---|---|---|---|---|---|---|---|---|---|---|---|---|---|---|---|---|---|---|---|
| | CE Dir | CE Dtrs | GL | BW | 200D | 400D | 600D | MCW | Milk | SS | DtC | CWT | EMA | Rib | Rump | RBY | IMF | Doc | NFI-F | SUP | MSA |
| EBV | +20.9 | +7.1 | -0.6 | +0.3 | +46 | +75 | +95 | +19 | +28 | +4.0 | -8.3 | +86 | +10.4 | +3.3 | +4.5 | +0.7 | +3.9 | +36 | +0.00 | $287 | $298 |
| Rank% | 3 | 45 | 60 | 7 | 6 | 8 | 25 | 99 | 4 | 4 | 1 | 2 | 1 | 1 | 1 | 60 | 1 | 25 | 30 | 1 | 0 |

Purchaser: _____ Price: _____

## Lot 202 WIRRUNA CLARA W210 (PP) WNAW210

Birth Date: 07-Aug-25

*WIRRUNA QANTAS Q036*
WIRRUNA SAUL S019
*WIRRUNA GOLDEN VANITY Q102*
*Sire:* **WIRRUNA UGANDA U386 (WNAU386)**
*WIRRUNA QUOLL Q178*
WIRRUNA ATLANTA S176
*WIRRUNA ATLANTA Q495*

*WIRRUNA QUERIDO Q266*
WIRRUNA STEAKOUT S457
*WIRRUNA GOLDEN VANITY Q304*
*Dam:* **WIRRUNA CLARA U428 (WNAU428)**
*WIRRUNA QUAY Q118*
WIRRUNA CLARA S335
*WIRRUNA CLARA L21*

| EYES L/R | Poll Gene |
|---|---|
| 100/100 | Homz PP |

- ☑ Long-bodied heifer with an attractive disposition, impressive thickness down her spine. She displays balanced muscle expression in a functional package.
- ☑ A Saul granddaughter offering outstanding calving ease, rapid early growth and elite maternal milk for productive replacement females.

July 2026 GROUP BREEDPLAN EBV's

| | CALVING EASE | | | | GROWTH & MATERNAL | | | | | FERTILITY | | CARCASE | | | | | | TEMP | EFFIC. | $INDEX | |
|---|---|---|---|---|---|---|---|---|---|---|---|---|---|---|---|---|---|---|---|---|---|
| | CE Dir | CE Dtrs | GL | BW | 200D | 400D | 600D | MCW | Milk | SS | DtC | CWT | EMA | Rib | Rump | RBY | IMF | Doc | NFI-F | SUP | MSA |
| EBV | +13.4 | +11.4 | -4.8 | +1.5 | +42 | +71 | +100 | +42 | +39 | +4.9 | -6.1 | +77 | +5.4 | +2.1 | +2.2 | +1.3 | +2.0 | +27 | +0.30 | $241 | $228 |
| Rank% | 20 | 20 | 6 | 15 | 15 | 15 | 15 | 90 | 1 | 1 | 15 | 5 | 30 | 7 | 25 | 30 | 6 | 60 | 95 | 1 | 2 |

Purchaser: _____ Price: _____

## Lot 203 WIRRUNA CLARA W214 (AI) (PP) WNAW214

Birth Date: 07-Aug-25

*EFBEEF BR VALIDATED B413*
WIRRUNA QUERIDO Q266
*CO-OP5 URSULA J427*
*Sire:* **WIRRUNA STEAKOUT S457 (WNAS457)**
*WIRRUNA NICK N012*
WIRRUNA GOLDEN VANITY Q304
*WIRRUNA GOLDEN VANITY L257*

*WIRRUNA MCLAREN M175*
TARCOMBE MCLAREN Q203
*TARCOMBE LAST DAY M174*
*Dam:* **WIRRUNA CLARA T518 (WNAT518)**
*EFBEEF FOREMOST U208 (IMP)*
WIRRUNA CLARA K76
*WIRRUNA CLARA F438*

| EYES L/R | Poll Gene |
|---|---|
| 100/100 | Homz PP |

☑ Particularly quiet, stretchy heifer displaying outstanding doing ability in a highly functional package.

☑ Her exceptional performance profile mirrors her phenotype, combining elite genetic fat with outstanding calving ease and carcase performance.

July 2026 GROUP BREEDPLAN EBV's

| | CALVING EASE | | | | GROWTH & MATERNAL | | | | | FERTILITY | | CARCASE | | | | | | TEMP | EFFIC. | $INDEX | |
|---|---|---|---|---|---|---|---|---|---|---|---|---|---|---|---|---|---|---|---|---|---|
| | CE Dir | CE Dtrs | GL | BW | 200D | 400D | 600D | MCW | Milk | SS | DtC | CWT | EMA | Rib | Rump | RBY | IMF | Doc | NFI-F | SUP | MSA |
| EBV | +20.3 | +14.7 | -0.4 | -1.5 | +28 | +53 | +71 | +33 | +19 | +2.7 | -8.4 | +56 | +5.9 | +3.6 | +4.8 | -1.3 | +3.3 | +20 | +0.20 | $220 | $232 |
| Rank% | 3 | 6 | 65 | 1 | 85 | 75 | 80 | 95 | 45 | 35 | 1 | 50 | 20 | 1 | 1 | 100 | 1 | 80 | 80 | 4 | 2 |

Purchaser: _____ Price: _____

## Lot 204 WIRRUNA OYSTER GIRL W215 (AI) (PP) WNAW215

Birth Date: 07-Aug-25

*ELITE TRUST K215*
ARDO TRUST 468
*ARDO BELLA 7234*
*Sire:* **ARDO TRUST 2003 (0277222003NZHB)**
*ARDO FARGO 8031*
ARDO CYNTHIA 157
*ARDO CYNTHIA 8405*

*TOBRUK LENNOX*
WIRRUNA REDGATE R203
*WIRRUNA VICTORIA G7*
*Dam:* **WIRRUNA OYSTER GIRL T395 (WNAT395)**
*WIRRUNA FORT F382*
WIRRUNA OYSTER GIRL M166
*WIRRUNA OYSTER GIRL K408*

| EYES L/R | Poll Gene |
|---|---|
| 100/100 | Homz PP |

☑ Growthy, dark red heifer with smart cosmetics, excellent length, a soft coat and plenty of frame to develop into a substantial breeding female.

☑ Ardo Trust consistently stamps his progeny with dark colour and balanced performance, qualities reflected in this outstanding female out of the T395 cow selling as Lot 245.

July 2026 GROUP BREEDPLAN EBV's

| | CALVING EASE | | | | GROWTH & MATERNAL | | | | | FERTILITY | | CARCASE | | | | | | TEMP | EFFIC. | $INDEX | |
|---|---|---|---|---|---|---|---|---|---|---|---|---|---|---|---|---|---|---|---|---|---|
| | CE Dir | CE Dtrs | GL | BW | 200D | 400D | 600D | MCW | Milk | SS | DtC | CWT | EMA | Rib | Rump | RBY | IMF | Doc | NFI-F | SUP | MSA |
| EBV | +8.1 | +4.4 | -2.0 | +3.4 | +38 | +71 | +96 | +65 | +20 | +2.9 | -4.2 | +65 | +5.1 | +0.8 | +1.6 | +1.5 | +1.0 | +44 | +0.10 | $203 | $194 |
| Rank% | 40 | 60 | 35 | 45 | 35 | 15 | 25 | 55 | 35 | 30 | 40 | 25 | 35 | 55 | 40 | 25 | 45 | 5 | 55 | 10 | 15 |

Purchaser: _____ Price: _____

## Lot 205 WIRRUNA GOLDEN VANITY W222 (PP) WNAW222

Birth Date: 08-Aug-25

*GLENTREVOR TRUST N909*
TOBRUK SOUTHERN CROSS S15
*TOBRUK ROSE P15*
*Sire:* **WIRRUNA UKRAINE U054 (WNAU054)**
*WIRRUNA NAPIER N216*
WIRRUNA LAST DAY R281
*WIRRUNA LAST DAY L10*

*WIRRUNA PROMISE P239*
WIRRUNA STANWELL S425
*WIRRUNA OYSTER GIRL K507*
*Dam:* **WIRRUNA GOLDEN VANITY U532 (WNAU532)**
*WIRRUNA QUOLL Q178*
WIRRUNA GOLDEN VANITY S319
*WIRRUNA GOLDEN VANITY Q314*

| EYES L/R | Poll Gene |
|---|---|
| 100/100 | Homz PP |

☑ Smart, attractive heifer with good muscle expression, outstanding soft fleshing ability.

☑ Out of a first calf heifer, combining a balanced trait profile with top 10% selection index arithmatic, providing exceptional mating flexibility.

July 2026 GROUP BREEDPLAN EBV's

| | CALVING EASE | | | | GROWTH & MATERNAL | | | | | FERTILITY | | CARCASE | | | | | | TEMP | EFFIC. | $INDEX | |
|---|---|---|---|---|---|---|---|---|---|---|---|---|---|---|---|---|---|---|---|---|---|
| | CE Dir | CE Dtrs | GL | BW | 200D | 400D | 600D | MCW | Milk | SS | DtC | CWT | EMA | Rib | Rump | RBY | IMF | Doc | NFI-F | SUP | MSA |
| EBV | +13.9 | +13.1 | -2.6 | +1.6 | +33 | +67 | +84 | +54 | +19 | +4.4 | -4.9 | +63 | +6.6 | +2.1 | +3.2 | +0.9 | +2.0 | +16 | +0.20 | $214 | $220 |
| Rank% | 20 | 10 | 25 | 20 | 65 | 25 | 50 | 75 | 45 | 2 | 30 | 30 | 15 | 7 | 6 | 50 | 6 | 90 | 80 | 6 | 4 |

Purchaser: _____ Price: _____

## Lot 206 WIRRUNA SIRIKIT W225 (AI) (P) WNAW225

Birth Date: 08-Aug-25

*KCF BENNETT ENCORE Z311*
NJW 79Z Z311 ENDURE 173D
*BW 91H 100W RITA 79Z*
*Sire:* **NJW 202C 173D STEADFAST 156J (OSA44276463AHR)**
*NJW 73S W18 HOMEGROWN 8Y*
NJW 160Z 8Y HOMEMAKER 202C
*NJW 73S 88X DAYDREAM 160Z*

*WIRRUNA QANTAS Q036*
WIRRUNA SAUL S019
*WIRRUNA GOLDEN VANITY Q102*
*Dam:* **WIRRUNA SIRIKIT U478 (WNAU478)**
*WIRRUNA QUINCY Q086*
WIRRUNA SIRIKIT S317
*WIRRUNA SIRIKIT P074*

| EYES L/R | Poll Gene |
|---|---|
| 100/100 | *Hetz* **Ph** |

☑ Well-shaped NJW Steadfast daughter with a strong, thick topline and excellent muscle expression.

☑ Backed by a proven maternal family, with both her dam (Lot 480) and granddam (Lot 31) included in the dispersal, providing rare depth of pedigree.

July 2026 GROUP BREEDPLAN EBV's

| | CALVING EASE | | | | GROWTH & MATERNAL | | | | | FERTILITY | | CARCASE | | | | | | TEMP | EFFIC. | $INDEX | |
|---|---|---|---|---|---|---|---|---|---|---|---|---|---|---|---|---|---|---|---|---|---|
| | CE Dir | CE Dtrs | GL | BW | 200D | 400D | 600D | MCW | Milk | SS | DtC | CWT | EMA | Rib | Rump | RBY | IMF | Doc | NFI-F | SUP | MSA |
| EBV | +14.0 | +11.4 | -2.2 | +0.5 | +32 | +54 | +69 | +23 | +23 | +4.6 | -9.5 | +55 | +7.4 | +2.3 | +2.3 | +1.1 | +1.5 | +31 | +0.30 | $219 | $219 |
| Rank% | 20 | 20 | 30 | 9 | 70 | 70 | 80 | 99 | 20 | 1 | 1 | 55 | 5 | 5 | 20 | 40 | 20 | 45 | 95 | 4 | 4 |

Purchaser: _____ Price: _____

## Lot 207 WIRRUNA MADAM W228 (PP) WNAW228

Birth Date: 08-Aug-25

*WIRRUNA MCLAREN M175*
TARCOMBE MCLAREN Q203
*TARCOMBE LAST DAY M174*
*Sire:* **WIRRUNA TOORAK T226 (WNAT226)**
*WIRRUNA NESTLE N382*
WIRRUNA FLORA Q441
*WIRRUNA FLORA M223*

*KCF BENNETT REVOLUTION X51*
WIRRUNA LEAP FORWARD L95
*WIRRUNA MIDGE F322*
*Dam:* **WIRRUNA MADAM R149 (WNAR149)**
*ALLENDALE ANZAC E114*
WIRRUNA MADAM N260
*WIRRUNA MADAM G279*

| EYES L/R | Poll Gene |
|---|---|
| 80/95 | *Homz* **PP** |

☑ Quiet heifer with excellent body width, very good muscle expression and balanced natural fat cover.

☑ Backed by the proven Leap Forward daughter R149 (Lot 220), whose four recorded progeny include a top-end V-drop sale bull, highlighting the strength of this pedigree.

July 2026 GROUP BREEDPLAN EBV's

| | CALVING EASE | | | | GROWTH & MATERNAL | | | | | FERTILITY | | CARCASE | | | | | | TEMP | EFFIC. | $INDEX | |
|---|---|---|---|---|---|---|---|---|---|---|---|---|---|---|---|---|---|---|---|---|---|
| | CE Dir | CE Dtrs | GL | BW | 200D | 400D | 600D | MCW | Milk | SS | DtC | CWT | EMA | Rib | Rump | RBY | IMF | Doc | NFI-F | SUP | MSA |
| EBV | +24.4 | +17.2 | -4.1 | -0.4 | +34 | +60 | +73 | +53 | +20 | +3.2 | -7.0 | +60 | +6.9 | +2.2 | +3.4 | +0.6 | +1.9 | +29 | +0.00 | $198 | $211 |
| Rank% | 1 | 2 | 8 | 4 | 55 | 50 | 75 | 75 | 35 | 20 | 4 | 40 | 8 | 6 | 5 | 65 | 8 | 50 | 30 | 15 | 6 |

Purchaser: _____ Price: _____

## Lot 208 WIRRUNA MADAM W229 (PP) WNAW229

Birth Date: 08-Aug-25

*GLENTREVOR TRUST N909*
TOBRUK SOUTHERN CROSS S15
*TOBRUK ROSE P15*
*Sire:* **WIRRUNA UPSTART U069 (WNAU069)**
*WIRRUNA KALIMNA K326*
WIRRUNA MADAM R109
*WIRRUNA MADAM P558*

*WIRRUNA KALIMNA K326*
WIRRUNA NAGLE N066
*WIRRUNA VICTORIA L171*
*Dam:* **WIRRUNA MADAM Q345 (WNAQ345)**
*MONYMUSK EIFFEL TOWER 090140 (IMP*
WIRRUNA MADAM N392
*WIRRUNA MADAM J144*

| EYES L/R | Poll Gene |
|---|---|
| 100/100 | *Homz* **PP** |

☑ Well-grown, balanced female with excellent body capacity, impressive length and outstanding natural doing ability.

☑ Southern Cross granddaughter with an outstanding performance profile, from a proven five-progeny dam whose longevity reinforces the strength of this maternal line.

July 2026 GROUP BREEDPLAN EBV's

| | CALVING EASE | | | | GROWTH & MATERNAL | | | | | FERTILITY | | CARCASE | | | | | | TEMP | EFFIC. | $INDEX | |
|---|---|---|---|---|---|---|---|---|---|---|---|---|---|---|---|---|---|---|---|---|---|
| | CE Dir | CE Dtrs | GL | BW | 200D | 400D | 600D | MCW | Milk | SS | DtC | CWT | EMA | Rib | Rump | RBY | IMF | Doc | NFI-F | SUP | MSA |
| EBV | +1.8 | +4.9 | -3.6 | +4.8 | +52 | +89 | +133 | +122 | +16 | +3.9 | -3.9 | +93 | +5.8 | +0.0 | +0.3 | +2.0 | +0.6 | +42 | +0.40 | $215 | $194 |
| Rank% | 65 | 55 | 15 | 65 | 1 | 1 | 1 | 1 | 70 | 5 | 50 | 1 | 25 | 85 | 80 | 7 | 65 | 8 | 99 | 6 | 15 |

Purchaser: _____ Price: _____

## Lot 209 WIRRUNA LAST DAY W231 (PP) WNAW231

Birth Date: 08-Aug-25

*WIRRUNA MCLAREN M175*
TARCOMBE MCLAREN Q203
*TARCOMBE LAST DAY M174*
*Sire:* **WIRRUNA TITUS T167 (WNAT167)**
*WIRRUNA MATESEL M351*
WIRRUNA MADAM P558
*WIRRUNA MADAM L385*

*WIRRUNA KALIMNA K326*
WIRRUNA QANTAS Q036
*WIRRUNA LETITIA M367*
*Dam:* **WIRRUNA LAST DAY S374 (WNAS374)**
*WIRRUNA MAXIMUM M345*
WIRRUNA LAST DAY P555
*WIRRUNA LAST DAY L528*

| EYES L/R | Poll Gene |
|---|---|
| 80/70 | Homz PP |

☑ Soft-coated heifer with extra frame, excellent length, outstanding doing ability and plenty of thickness over the loin.

☑ Good tempered Titus daughter combining a balanced performance profile with outstanding calving ease and elite carcase quality.

July 2026 GROUP BREEDPLAN EBV's

| | CALVING EASE | | | | GROWTH & MATERNAL | | | | | FERTILITY | | CARCASE | | | | | | TEMP | EFFIC. | $INDEX | |
|---|---|---|---|---|---|---|---|---|---|---|---|---|---|---|---|---|---|---|---|---|---|
| | CE Dir | CE Dtrs | GL | BW | 200D | 400D | 600D | MCW | Milk | SS | DtC | CWT | EMA | Rib | Rump | RBY | IMF | Doc | NFI-F | SUP | MSA |
| EBV | +16.7 | +20.4 | -4.7 | +2.1 | +38 | +63 | +93 | +80 | +20 | +4.2 | -4.0 | +66 | +5.0 | +1.3 | +1.7 | +0.0 | +2.3 | +42 | +0.20 | $196 | $192 |
| Rank% | 10 | 1 | 6 | 25 | 35 | 40 | 30 | 30 | 35 | 3 | 45 | 25 | 40 | 30 | 40 | 90 | 3 | 8 | 80 | 15 | 15 |

Purchaser: _____ Price: _____

## Lot 210 WIRRUNA DOREEN W238 (PP) WNAW238

Birth Date: 08-Aug-25

*WIRRUNA MCLAREN M175*
TARCOMBE MCLAREN Q203
*TARCOMBE LAST DAY M174*
*Sire:* **WIRRUNA TITUS T167 (WNAT167)**
*WIRRUNA MATESEL M351*
WIRRUNA MADAM P558
*WIRRUNA MADAM L385*

*WIRRUNA LEDGER L285*
WIRRUNA PHIL P273
*WIRRUNA DOREEN J50*
*Dam:* **WIRRUNA DOREEN S527 (WNAS527)**
*WIRRUNA LEWI L200*
WIRRUNA DOREEN P459
*WIRRUNA DOREEN K47*

| EYES L/R | Poll Gene |
|---|---|
| 100/100 | Homz PP |

☑ Really soft, moderate female with impressive length, outstanding doing ability and the capacity to carry extra weight.

☑ Titus daughter combining a trait balanced performance profile with strong merit across calving ease, growth, fertility and carcase quality.

July 2026 GROUP BREEDPLAN EBV's

| | CALVING EASE | | | | GROWTH & MATERNAL | | | | | FERTILITY | | CARCASE | | | | | | TEMP | EFFIC. | $INDEX | |
|---|---|---|---|---|---|---|---|---|---|---|---|---|---|---|---|---|---|---|---|---|---|
| | CE Dir | CE Dtrs | GL | BW | 200D | 400D | 600D | MCW | Milk | SS | DtC | CWT | EMA | Rib | Rump | RBY | IMF | Doc | NFI-F | SUP | MSA |
| EBV | +14.6 | +12.1 | -3.9 | +2.9 | +46 | +77 | +101 | +66 | +17 | +3.4 | -6.3 | +75 | +7.0 | +1.8 | +2.9 | +0.8 | +2.3 | +46 | -0.20 | $245 | $248 |
| Rank% | 20 | 15 | 9 | 35 | 6 | 6 | 15 | 55 | 60 | 15 | 9 | 7 | 7 | 15 | 9 | 55 | 3 | 3 | 5 | 1 | 1 |

Purchaser: _____ Price: _____

## Lot 211 WIRRUNA VICTORIA W241 (AI) (ET) (PP) WNAW241

Birth Date: 08-Aug-25

*KAIRURU IRONSIDE 110047*
ORARI GORGE QUOIT 160105
*ORARI GORGE WILLDALE 110094*
*Sire:* **ORARI GORGE TARZAN 190091 (OSA0400190091NZHB)**
*ORARI GORGE NAVIGATOR 130049 (S)*
ORARI GORGE QUEEN 150064
*ORARI GORGE QUEEN 130020*

*WIRRUNA HARTWIG H297*
WIRRUNA KALIMNA K326
*WIRRUNA CORA H303*
*Dam:* **WIRRUNA VICTORIA R110 (WNAR110)**
*YAVENVALE JUKE J022*
WIRRUNA VICTORIA P365
*WIRRUNA VICTORIA G7*

| EYES L/R | Poll Gene |
|---|---|
| 100/100 | Homz PP |

☑ One of the top end weight gainers at 400 days. Really quiet, soft-coated heifer with excellent front-end extension, outstanding doing ability and a highly functional phenotype.

☑ Tarzan daughter combining curve-bending growth from elite calving ease with outstanding carcase volume in a remarkably balanced performance profile.

July 2026 GROUP BREEDPLAN EBV's

| | CALVING EASE | | | | GROWTH & MATERNAL | | | | | FERTILITY | | CARCASE | | | | | | TEMP | EFFIC. | $INDEX | |
|---|---|---|---|---|---|---|---|---|---|---|---|---|---|---|---|---|---|---|---|---|---|
| | CE Dir | CE Dtrs | GL | BW | 200D | 400D | 600D | MCW | Milk | SS | DtC | CWT | EMA | Rib | Rump | RBY | IMF | Doc | NFI-F | SUP | MSA |
| EBV | +12.6 | +15.8 | -3.0 | +4.3 | +52 | +92 | +126 | +95 | +19 | +4.0 | -4.0 | +88 | +4.4 | +1.7 | +3.2 | -0.2 | +1.5 | +17 | +0.20 | $246 | $235 |
| Rank% | 25 | 4 | 20 | 60 | 1 | 1 | 1 | 9 | 45 | 4 | 45 | 1 | 50 | 20 | 6 | 95 | 20 | 90 | 80 | 1 | 2 |

Purchaser: _____ Price: _____

## Lot 212 WIRRUNA TABITHA W243 (AI) (PP) WNAW243

Birth Date: 09-Aug-25

*KAIRURU IRONSIDE 110047*
ORARI GORGE QUOIT 160105
*ORARI GORGE WILLDALE 110094*
*Sire:* **ORARI GORGE TARZAN 190091 (OSA0400190091NZHB)**
*ORARI GORGE NAVIGATOR 130049 (S)*
ORARI GORGE QUEEN 150064
*ORARI GORGE QUEEN 130020*

*KCF BENNETT ENCORE Z311*
NJW 79Z Z311 ENDURE 173D
*BW 91H 100W RITA 79Z*
*Dam:* **WIRRUNA TABITHA U259 (WNAU259)**
*ALLENDALE ANZAC E114*
RAVENSDALE TABITHA M208
*MAWARRA TABITHA 005*

| EYES L/R | Poll Gene |
|---|---|
| 100/100 | Homz PP |

☑ Thick, moderate heifer with excellent natural muscle, plenty of body cover and the functional phenotype our breeding programme has consistently aimed to produce.

☑ Outcross Tarzan daughter from a first-calf heifer, combining New Zealand genetics with the recently introduced Tabitha cow family to provide valuable pedigree diversity.

July 2026 GROUP BREEDPLAN EBV's

| | CALVING EASE | | | | GROWTH & MATERNAL | | | | | FERTILITY | | CARCASE | | | | | | TEMP | EFFIC. | $INDEX | |
|---|---|---|---|---|---|---|---|---|---|---|---|---|---|---|---|---|---|---|---|---|---|
| | CE Dir | CE Dtrs | GL | BW | 200D | 400D | 600D | MCW | Milk | SS | DtC | CWT | EMA | Rib | Rump | RBY | IMF | Doc | NFI-F | SUP | MSA |
| EBV | **+14.4** | **+14.5** | +0.1 | +1.9 | **+43** | **+71** | +89 | +46 | +17 | +1.5 | -4.0 | +64 | +5.5 | **+1.8** | **+2.6** | +0.3 | +0.9 | +30 | +0.20 | **$218** | **$216** |
| Rank% | 20 | 6 | 75 | 20 | 15 | 15 | 35 | 85 | 60 | 85 | 45 | 30 | 30 | 15 | 15 | 80 | 50 | 45 | 80 | 5 | 4 |

Purchaser: _____ Price: _____


# JOE WILTON

STUD STOCK TRANSPORT PTY LTD

TANGAMBALANGA VIC 3691

**SPECIALISING IN TRANSPORTING STUD CATTLE THROUGHOUT AUSTRALIA**

Joe Wilton - 0408 739 559
Blake Wilton - 0409 035 830
Email- wiltonlivestock@gmail.com

## Lot 213 WIRRUNA LAST DAY R006 (AI) (TW) (PP) WNAR006

Birth Date: 27-Jul-20

*CAPETHORNE HOT SHOT 03 22*
MATARIKI HOLY-SMOKE
*MATARIKI GIRLIE 00323*
*Sire:* **WIRRUNA JUSTIN J13 (WNAJ13)**
*WIRRUNA ELDAD E107*
WIRRUNA DOREEN G393
*WIRRUNA DOREEN E42*

*KCF BENNETT 3008 M326*
NJW 73S M326 TRUST 100W
*NJW P606 72N DAYDREAM 73S*
*Dam:* **WIRRUNA LAST DAY P057 (WNAP057)**
*MOUNT DIFFICULT CADBURY*
WIRRUNA LAST DAY J5
*CO-OP5 LAST DAY G26*

| CALF DETAILS | |
|---|---|
| NAT Calf due: | 14-Aug-26 |
| Joining Sire: | Tobruk TopGun T17 |

| EYES L/R | Poll Gene |
|---|---|
| 100/100 | *Homz* PP |

☑ An outstanding mature matron with an upstanding, feminine outlook and exceptional presence. A classic Justin daughter, backed by the highly respected Trust donor P57.

☑ A proven maternal female with an flawless production record. Joined to TopGun, intoducing the influential Golden Vanity M261 cow family.

July 2026 GROUP BREEDPLAN EBV's

| | CALVING EASE | | | | GROWTH & MATERNAL | | | | | FERTILITY | | CARCASE | | | | | | TEMP | EFFIC. | $INDEX | |
|---|---|---|---|---|---|---|---|---|---|---|---|---|---|---|---|---|---|---|---|---|---|
| | CE Dir | CE Dtrs | GL | BW | 200D | 400D | 600D | MCW | Milk | SS | DtC | CWT | EMA | Rib | Rump | RBY | IMF | Doc | NFI-F | SUP | MSA |
| EBV | **+14.5** | **+16.2** | **-4.5** | +1.9 | +38 | **+70** | +94 | **+98** | +13 | **+3.6** | **-6.4** | **+72** | **+5.9** | +0.4 | +1.6 | **+1.8** | -0.2 | +10 | +0.00 | **$193** | **$190** |
| Rank% | 20 | 3 | 6 | 20 | 35 | 20 | 25 | 7 | 85 | 8 | 8 | 10 | 20 | 70 | 40 | 15 | 95 | 95 | 30 | 20 | 15 |
| EXPECTED AVERAGE PROGENY VALUES - Tobruk TopGun T17 x WNAR006 | | | | | | | | | | | | | | | | | | | | | |
| EBV | **+13.6** | **+14.0** | **-3.6** | +2.2 | +40 | +67 | +90 | +73 | +14 | +2.6 | **-5.9** | **+76** | **+7.2** | +1.0 | +2.0 | **+1.6** | +1.4 | +15 | +0.20 | **$216** | **$219** |
| Rank% | 20 | 8 | 15 | 25 | 30 | 30 | 35 | 45 | 85 | 45 | 15 | 6 | 7 | 50 | 30 | 20 | 25 | 90 | 80 | 6 | 4 |

Purchaser: _____ Price: _____

## Lot 214 WIRRUNA BANDANA R013 (AI) (PP) WNAR013

Birth Date: 29-Jul-20

*LIMEHILLS STAMPER 110429*
LIMEHILLS STAMPER 140064
*LIMEHILLS LEONORA 749*
*Sire:* **LIMEHILLS STARTER 160062 (OSA0677160062NZHB)**
*OKAWA ELECTRA 1117*
LIMEHILLS BEAUTY 140225
*LIMEHILLS BEAUTY 110483*

*WIRRUNA FLETCHER F214*
WIRRUNA MOLONG M010
*WIRRUNA CORA D9*
*Dam:* **WIRRUNA BANDANA P315 (WNAP315)**
*WIRRUNA KENTON K128*
WIRRUNA BANDANA M537
*WIRRUNA BANDANA J152*

| CALF DETAILS | |
|---|---|
| AI Calf due: | 07-Aug-26 |
| Joining Sire: | Tarcombe Sandman S088 |

| EYES L/R | Poll Gene |
|---|---|
| 75/100 | *Homz* PP |

☑ Barrel-bodied Starter daughter with extra length and doing ability, combining positive calving ease with short gestation.

☑ Joined to Sandman, adding curve-bending growth while maintaining below-average birth weight, with projected top 10% carcase weight, EMA and marbling in the resulting calf.

July 2026 GROUP BREEDPLAN EBV's

| | CALVING EASE | | | | GROWTH & MATERNAL | | | | | FERTILITY | | CARCASE | | | | | | TEMP | EFFIC. | $INDEX | |
|---|---|---|---|---|---|---|---|---|---|---|---|---|---|---|---|---|---|---|---|---|---|
| | CE Dir | CE Dtrs | GL | BW | 200D | 400D | 600D | MCW | Milk | SS | DtC | CWT | EMA | Rib | Rump | RBY | IMF | Doc | NFI-F | SUP | MSA |
| EBV | +13.0 | **+16.0** | **-5.5** | +1.8 | +31 | +54 | +73 | +52 | +16 | +1.2 | **-6.3** | +61 | **+6.7** | **+2.6** | **+2.9** | +0.9 | +1.4 | +24 | +0.10 | **$197** | **$200** |
| Rank% | 25 | 3 | 3 | 20 | 75 | 70 | 75 | 80 | 70 | 95 | 9 | 35 | 10 | 3 | 9 | 50 | 25 | 70 | 55 | 15 | 10 |
| EXPECTED AVERAGE PROGENY VALUES - Tarcombe Sandman S088 x WNAR013 | | | | | | | | | | | | | | | | | | | | | |
| EBV | +7.6 | **+11.9** | **-5.4** | +3.1 | **+42** | **+76** | **+105** | **+88** | +16 | +2.5 | -5.2 | **+78** | **+7.0** | +1.4 | +1.3 | +1.1 | **+2.1** | +37 | +0.05 | **$217** | **$211** |
| Rank% | 45 | 15 | 4 | 40 | 15 | 7 | 9 | 20 | 75 | 45 | 25 | 5 | 8 | 30 | 50 | 40 | 6 | 25 | 55 | 5 | 6 |

Purchaser: _____ Price: _____

LOT 214

LOT 217

## Lot 215 WIRRUNA LAST DAY R019 (AI) (P) WNAR019

Birth Date: 30-Jul-20

*STUDBROOK D'ARTAGNION V086 (AI) (ET)*
OTAPAWA SPARK 3060 (IMP)
*OTAPAWA SPOT P30*
*Sire:* **MAILDABURRA JARRAH J2 (M60J2)**
*DEBARRY EDEN*
MAILDABURRA PURITY C2
*MAILDABURRA PURITY V59*

*QUAMBY PLAINS STOCKMASTER Y118*
WIRRUNA FLETCHER F214
*WIRRUNA LAST DAY B16 (H)*
*Dam:* **WIRRUNA GOLDEN VANITY M016 (WNAM016)**
*MOUNT DIFFICULT FELLIS Y12 (AI)*
WIRRUNA LAST DAY D84
*WIRRUNA LAST DAY B140*

| CALF DETAILS | |
|---|---|
| NAT Calf due: | 13-Sep-26 |
| Joining Sire: | Wirruna Upper Class U322 |

| EYES L/R | Poll Gene |
|---|---|
| 100/100 | *Hetz* **Ph** |

Feminine, wedge-shaped female with a sleek coat. By Maildaburra Jarrah, a noted structural improver, and backed by the proven M16 matron, who raised six calves.

Joined to U322, a mating that complements R019's strengths to produce a September calf projected to rank in the top 10% for both $Indexes.

July 2026 GROUP BREEDPLAN EBV's

| | CALVING EASE | | | | GROWTH & MATERNAL | | | | | FERTILITY | | CARCASE | | | | | | TEMP | EFFIC. | $INDEX | |
|---|---|---|---|---|---|---|---|---|---|---|---|---|---|---|---|---|---|---|---|---|---|
| | CE Dir | CE Dtrs | GL | BW | 200D | 400D | 600D | MCW | Milk | SS | DtC | CWT | EMA | Rib | Rump | RBY | IMF | Doc | NFI-F | SUP | MSA |
| EBV | +13.5 | +13.6 | -7.0 | +1.1 | +30 | +52 | +67 | +49 | +25 | +3.2 | -7.6 | +56 | +5.2 | +1.8 | +1.3 | +0.4 | +1.9 | +7 | +0.20 | $174 | $170 |
| Rank% | 20 | 9 | 1 | 10 | 80 | 75 | 85 | 80 | 10 | 20 | 3 | 50 | 35 | 15 | 50 | 75 | 8 | 99 | 80 | 30 | 30 |
| EXPECTED AVERAGE PROGENY VALUES - Wirruna Upper Class U322 x WNAR019 | | | | | | | | | | | | | | | | | | | | | |
| EBV | +12.4 | +8.2 | -1.9 | +1.6 | +37 | +64 | +83 | +48 | +31 | +3.1 | -6.1 | +67 | +6.6 | +2.0 | +2.4 | +0.8 | +2.7 | +17 | +0.25 | $204 | $202 |
| Rank% | 25 | 35 | 35 | 20 | 45 | 40 | 55 | 85 | 2 | 25 | 15 | 20 | 15 | 8 | 20 | 60 | 1 | 90 | 95 | 10 | 10 |

Purchaser: _____ Price: _____

## Lot 216 WIRRUNA LAST DAY R052 (AI) (PP) WNAR052

Birth Date: 02-Aug-20

*CAPETHORNE HOT SHOT 03 22*
MATARIKI HOLY-SMOKE
*MATARIKI GIRLIE 00323*
*Sire:* **WIRRUNA JUSTIN J13 (WNAJ13)**
*WIRRUNA ELDAD E107*
WIRRUNA DOREEN G393
*WIRRUNA DOREEN E42*

*WIRRUNA HARTWIG H297*
WIRRUNA KALIMNA K326
*WIRRUNA CORA H303*
*Dam:* **WIRRUNA LAST DAY P130 (WNAP130)**
*WIRRUNA FORT F382*
WIRRUNA LAST DAY M265
*WIRRUNA LAST DAY H67*

| CALF DETAILS | |
|---|---|
| AI Calf due: | 07-Aug-26 |
| Joining Sire: | Wirruna Titus T167 |

| EYES L/R | Poll Gene |
|---|---|
| 100/100 | *Homz* **PP** |

Exceptionally easy-doing Justin daughter with a soft coat, moderate maturity pattern and the quiet temperament for which the Hereford breed is renowned.

Backed by the hardworking Kalimna daughter P130, who raised five calves. Joined to HAL Super Sire Titus T167, a high-performance Tarcombe McLaren son.

July 2026 GROUP BREEDPLAN EBV's

| | CALVING EASE | | | | GROWTH & MATERNAL | | | | | FERTILITY | | CARCASE | | | | | | TEMP | EFFIC. | $INDEX | |
|---|---|---|---|---|---|---|---|---|---|---|---|---|---|---|---|---|---|---|---|---|---|
| | CE Dir | CE Dtrs | GL | BW | 200D | 400D | 600D | MCW | Milk | SS | DtC | CWT | EMA | Rib | Rump | RBY | IMF | Doc | NFI-F | SUP | MSA |
| EBV | +12.5 | +11.6 | -5.7 | +2.3 | +44 | +74 | +93 | +69 | +16 | +3.6 | -4.7 | +71 | +5.1 | +0.9 | +1.5 | +0.7 | +1.6 | +38 | +0.20 | $210 | $210 |
| Rank% | 25 | 20 | 3 | 25 | 10 | 10 | 30 | 50 | 70 | 8 | 35 | 15 | 35 | 50 | 45 | 60 | 20 | 20 | 80 | 7 | 6 |
| EXPECTED AVERAGE PROGENY VALUES - Wirruna Titus T167 x WNAR052 | | | | | | | | | | | | | | | | | | | | | |
| EBV | +17.7 | +16.4 | -6.5 | +0.5 | +41 | +73 | +92 | +57 | +17 | +3.8 | -6.0 | +73 | +7.6 | +1.9 | +2.9 | +0.7 | +2.2 | +44 | -0.05 | $239 | $248 |
| Rank% | 8 | 3 | 2 | 8 | 20 | 15 | 35 | 70 | 60 | 6 | 15 | 10 | 4 | 15 | 9 | 65 | 4 | 6 | 30 | 1 | 1 |

Purchaser: _____ Price: _____

## Lot 217 WIRRUNA LAST DAY R062 (AI) (PP) WNAR062

Birth Date: 03-Aug-20

*NJW 73S M326 TRUST 100W*
ELITE TRUST K215
*ELITE RUTH 0219 D163*
*Sire:* **GLENTREVOR TRUST N909 (HYAN909)**
*SOUTH BUKALONG WALLACE 2*
GLENTREVOR SIRIKIT J504
*GLENTREVOR SIRIKIT F252*

*WIRRUNA HARTWIG H297*
WIRRUNA KALIMNA K326
*WIRRUNA CORA H303*
*Dam:* **WIRRUNA LAST DAY P003 (WNAP003)**
*MATARIKI HOLY-SMOKE*
WIRRUNA LAST DAY M012
*WIRRUNA LAST DAY G63*

| CALF DETAILS | |
|---|---|
| NAT Calf due: | 29-Aug-26 |
| Joining Sire: | Wirruna Upper Class U322 |

| EYES L/R | Poll Gene |
|---|---|
| 100/100 | *Homz* **PP** |

Dark, beautifully bodied N909 daughter with extra length and femininity. Her exceptional structure and strong genetic merit earned donor selection in 2023.

Her trait balanced provides exceptional mating flexibility. The Upper Class U322 calf due in late August is projected to rank in the top 5% for both $Indexes.

July 2026 GROUP BREEDPLAN EBV's

| | CALVING EASE | | | | GROWTH & MATERNAL | | | | | FERTILITY | | CARCASE | | | | | | TEMP | EFFIC. | $INDEX | |
|---|---|---|---|---|---|---|---|---|---|---|---|---|---|---|---|---|---|---|---|---|---|
| | CE Dir | CE Dtrs | GL | BW | 200D | 400D | 600D | MCW | Milk | SS | DtC | CWT | EMA | Rib | Rump | RBY | IMF | Doc | NFI-F | SUP | MSA |
| EBV | +9.1 | +11.9 | -6.1 | +4.6 | +51 | +83 | +118 | +87 | +27 | +3.6 | -4.8 | +78 | +3.0 | +0.3 | +0.7 | +1.8 | +0.8 | +14 | +0.10 | $226 | $203 |
| Rank% | 40 | 15 | 2 | 65 | 2 | 3 | 3 | 20 | 6 | 8 | 30 | 4 | 85 | 75 | 70 | 15 | 55 | 90 | 55 | 3 | 9 |
| EXPECTED AVERAGE PROGENY VALUES - Wirruna Upper Class U322 x WNAR062 | | | | | | | | | | | | | | | | | | | | | |
| EBV | +10.2 | +7.3 | -1.4 | +3.4 | +47 | +79 | +108 | +67 | +32 | +3.3 | -4.7 | +78 | +5.5 | +1.3 | +2.1 | +1.5 | +2.2 | +20 | +0.20 | $230 | $218 |
| Rank% | 35 | 45 | 45 | 45 | 5 | 5 | 7 | 55 | 2 | 20 | 35 | 4 | 30 | 35 | 30 | 25 | 5 | 80 | 80 | 2 | 4 |

Purchaser: _____ Price: _____

## Lot 218 WIRRUNA SILVER QUEEN R094 (AI) (PP) WNAR094

Birth Date: 05-Aug-20

*NJW 73S M326 TRUST 100W*
ELITE TRUST K215
*ELITE RUTH 0219 D163*
*Sire:* **GLENTREVOR TRUST N909 (HYAN909)**
*SOUTH BUKALONG WALLACE 2*
GLENTREVOR SIRIKIT J504
*GLENTREVOR SIRIKIT F252*

*WIRRUNA HARTWIG H297*
WIRRUNA KALIMNA K326
*WIRRUNA CORA H303*
*Dam:* **WIRRUNA SILVER QUEEN P049 (WNAP049)**
*WIRRUNA FORT F382*
WIRRUNA SILVER QUEEN M098
*WIRRUNA SILVER QUEEN K36*

| CALF DETAILS | |
|---|---|
| NAT Calf due: | 14-Aug-26 |
| Joining Sire: | Wirruna Ultra U197 |

| EYES L/R | Poll Gene |
|---|---|
| 95/100 | *Homz* PP |

☑ Broody matron with extra substance, length and depth. A true curve-bending N909 daughter, reflecting the lasting influence of this highly successful sire for Wirruna.

☑ Joined to the Red Thunder son Ultra U197, a mating that complements her strengths and is projected to produce a calf ranking in the top 3% for the Sustainability Production Index.

July 2026 GROUP BREEDPLAN EBV's

| | CALVING EASE | | | | GROWTH & MATERNAL | | | | | FERTILITY | | CARCASE | | | | | | TEMP | EFFIC. | $INDEX | |
|---|---|---|---|---|---|---|---|---|---|---|---|---|---|---|---|---|---|---|---|---|---|
| | CE Dir | CE Dtrs | GL | BW | 200D | 400D | 600D | MCW | Milk | SS | DtC | CWT | EMA | Rib | Rump | RBY | IMF | Doc | NFI-F | SUP | MSA |
| EBV | +7.9 | **+11.1** | **-4.0** | +2.8 | **+45** | **+75** | **+106** | **+87** | **+24** | **+3.4** | -2.2 | **+84** | +5.8 | +1.0 | +1.1 | +1.5 | +1.4 | +30 | +0.20 | **$197** | **$187** |
| Rank% | 45 | 20 | 9 | 35 | 7 | 8 | 8 | 20 | 15 | 15 | 80 | 2 | 25 | 45 | 60 | 25 | 25 | 45 | 80 | 15 | 20 |
| EXPECTED AVERAGE PROGENY VALUES - Wirruna Ultra U197 x WNAR094 | | | | | | | | | | | | | | | | | | | | | |
| EBV | +10.5 | **+13.2** | **-2.8** | +2.8 | **+47** | **+77** | **+103** | +65 | **+27** | **+3.4** | -4.1 | **+80** | **+6.5** | +0.7 | +0.3 | **+1.6** | **+1.8** | **+37** | +0.25 | **$225** | **$213** |
| Rank% | 35 | 10 | 20 | 35 | 5 | 7 | 15 | 55 | 6 | 15 | 45 | 4 | 15 | 60 | 80 | 20 | 9 | 20 | 95 | 3 | 6 |

Purchaser: _____ Price: _____

## Lot 219 WIRRUNA UGENA R123 (AI) (PP) WNAR123

Birth Date: 06-Aug-20

*LIMEHILLS STAMPER 110429*
LIMEHILLS STAMPER 140064
*LIMEHILLS LEONORA 749*
*Sire:* **LIMEHILLS STARTER 160062 (OSA0677160062NZHB)**
*OKAWA ELECTRA 1117*
LIMEHILLS BEAUTY 140225
*LIMEHILLS BEAUTY 110483*

*WIRRUNA FORT F382*
WIRRUNA MANTON M126
*WIRRUNA CIRCLE J124*
*Dam:* **WIRRUNA UGENA P497 (WNAP497)**
*MATARIKI HOLY-SMOKE*
WIRRUNA UGENA L148
*WIRRUNA UGENA J320*

| CALF DETAILS | |
|---|---|
| NAT Calf due: | 29-Aug-26 |
| Joining Sire: | Wirruna Unbeatabull U149 |

| EYES L/R | Poll Gene |
|---|---|
| 100/100 | *Homz* PP |

☑ Outstanding mature matron with an exceptional phenotype, one of the picks by the New Zealand sire Limehills Starter.

☑ Joined to Unbeatabull U149, one of our standout young sires for phenotype, creating a mating that combines exceptional style with a balanced performance profile.

July 2026 GROUP BREEDPLAN EBV's

| | CALVING EASE | | | | GROWTH & MATERNAL | | | | | FERTILITY | | CARCASE | | | | | | TEMP | EFFIC. | $INDEX | |
|---|---|---|---|---|---|---|---|---|---|---|---|---|---|---|---|---|---|---|---|---|---|
| | CE Dir | CE Dtrs | GL | BW | 200D | 400D | 600D | MCW | Milk | SS | DtC | CWT | EMA | Rib | Rump | RBY | IMF | Doc | NFI-F | SUP | MSA |
| EBV | +9.5 | +8.2 | -2.2 | +2.5 | +36 | +67 | +91 | +59 | **+28** | +1.9 | **-6.0** | **+74** | **+8.7** | +0.8 | +1.0 | **+1.9** | **+1.8** | **+38** | **-0.20** | **$211** | **$200** |
| Rank% | 35 | 35 | 30 | 30 | 45 | 25 | 35 | 65 | 4 | 70 | 15 | 8 | 1 | 55 | 60 | 10 | 9 | 20 | 5 | 7 | 10 |
| EXPECTED AVERAGE PROGENY VALUES - Wirruna Unbeatabull U149 x WNAR123 | | | | | | | | | | | | | | | | | | | | | |
| EBV | +4.9 | +8.9 | -1.5 | +3.0 | +38 | **+70** | +91 | +53 | **+24** | +2.3 | **-6.2** | **+73** | **+7.6** | **+1.7** | **+2.6** | +0.9 | **+2.0** | +36 | +0.05 | **$213** | **$206** |
| Rank% | 55 | 35 | 45 | 40 | 40 | 20 | 35 | 75 | 15 | 55 | 15 | 10 | 4 | 20 | 15 | 55 | 6 | 25 | 55 | 7 | 8 |

Purchaser: _____ Price: _____

LOT 218

LOT 219

## Lot 220 WIRRUNA MADAM R149 (AI) (PP) WNAR149

Birth Date: 07-Aug-20

*MSU TCF REVOLUTION 4R*
KCF BENNETT REVOLUTION X51
*KCF MISS PROFICIENT U201*
*Sire:* **WIRRUNA LEAP FORWARD L95 (WNAL95)**
*WIRRUNA COMMANDER C68*
WIRRUNA MIDGE F322
*WIRRUNA MIDGE A51*

*ALLENDALE YACKA*
ALLENDALE ANZAC E114
*ALLENDALE DAWN B22 (AI) (ET)*
*Dam:* **WIRRUNA MADAM N260 (WNAN260)**
*WIRRUNA EXPLORER E188*
WIRRUNA MADAM G279
*WIRRUNA MADAM E418*

| CALF DETAILS | |
|---|---|
| AI Calf due: | 07-Aug-26 |
| Joining Sire: | Orari Gorge Tarzan |

| EYES L/R | Poll Gene |
|---|---|
| 85/95 | *Homz* PP |

☑ Moderate, wedge-shaped female with exceptional doing ability and an efficient maturity pattern. She excels for calving ease, ultra-low birth weight, top 1% fertility and rump fat.

☑ Pending calf by Orari Gorge Tarzan, a proven New Zealand outcross sire breeding exceptionally well at Wirruna, should offer a balanced genetic package.

July 2026 GROUP BREEDPLAN EBV's

| | CALVING EASE | | | | GROWTH & MATERNAL | | | | | FERTILITY | | CARCASE | | | | | | TEMP | EFFIC. | $INDEX | |
|---|---|---|---|---|---|---|---|---|---|---|---|---|---|---|---|---|---|---|---|---|---|
| | CE Dir | CE Dtrs | GL | BW | 200D | 400D | 600D | MCW | Milk | SS | DtC | CWT | EMA | Rib | Rump | RBY | IMF | Doc | NFI-F | SUP | MSA |
| EBV | +20.9 | +13.4 | -2.1 | -1.0 | +29 | +57 | +69 | +52 | +25 | +2.2 | -9.7 | +58 | +6.7 | +2.7 | +5.3 | +0.3 | +1.6 | +27 | +0.30 | $192 | $205 |
| Rank% | 3 | 9 | 30 | 2 | 80 | 60 | 80 | 80 | 10 | 55 | 1 | 45 | 10 | 2 | 1 | 80 | 20 | 60 | 95 | 20 | 8 |
| EXPECTED AVERAGE PROGENY VALUES - Orari Gorge Tarzan x WNAR149 | | | | | | | | | | | | | | | | | | | | | |
| EBV | +20.4 | +16.7 | -1.4 | +0.2 | +34 | +65 | +82 | +58 | +21 | +2.6 | -7.3 | +65 | +6.3 | +2.7 | +4.8 | +0.0 | +1.4 | +25 | +0.20 | $209 | $217 |
| Rank% | 3 | 2 | 45 | 6 | 55 | 35 | 55 | 70 | 35 | 45 | 4 | 25 | 20 | 3 | 1 | 90 | 25 | 70 | 80 | 8 | 4 |

Purchaser: _____ Price: _____

## Lot 221 WIRRUNA MADAM R214 (AI) (PP) WNAR214

Birth Date: 09-Aug-20

*ALLENDALE YACKA*
ALLENDALE ANZAC E114
*ALLENDALE DAWN B22 (AI) (ET)*
*Sire:* **WIRRUNA LEDGER L285 (WNAL285)**
*GH ADAMS TARGET 5S (IMP)*
WIRRUNA DOREEN G115
*WIRRUNA DOREEN A37*

*ARDO ACHILLES 120*
ARDO BISMARCK
*ARDO AMETHYST 03 3215*
*Dam:* **WIRRUNA MADAM N187 (WNAN187)**
*WIRRUNA JAVA J80*
WIRRUNA MADAM L586
*WIRRUNA MADAM H217*

| CALF DETAILS | |
|---|---|
| AI Calf due: | 07-Aug-26 |
| Joining Sire: | Colraine Washington |

| EYES L/R | Poll Gene |
|---|---|
| 100/100 | *Homz* PP |

☑ Free-moving, balanced cow with attractive cosmetics and a clean front end. A quality Ledger daughter combining the performance and phenotype for which he was renowned.

☑ Excelling for Days to Calving and backed by some long-lived cows in her pedigree, she is joined to Coleraine Washington, producing a calf projected to rank in top 3% for $Index.

July 2026 GROUP BREEDPLAN EBV's

| | CALVING EASE | | | | GROWTH & MATERNAL | | | | | FERTILITY | | CARCASE | | | | | | TEMP | EFFIC. | $INDEX | |
|---|---|---|---|---|---|---|---|---|---|---|---|---|---|---|---|---|---|---|---|---|---|
| | CE Dir | CE Dtrs | GL | BW | 200D | 400D | 600D | MCW | Milk | SS | DtC | CWT | EMA | Rib | Rump | RBY | IMF | Doc | NFI-F | SUP | MSA |
| EBV | +0.2 | +8.9 | -1.8 | +5.0 | +47 | +78 | +88 | +51 | +13 | +3.5 | -9.6 | +66 | +6.3 | +1.6 | +2.4 | +1.2 | +1.4 | +30 | +0.40 | $221 | $222 |
| Rank% | 70 | 35 | 35 | 70 | 5 | 6 | 40 | 80 | 85 | 10 | 1 | 25 | 15 | 20 | 20 | 35 | 25 | 45 | 99 | 4 | 3 |
| EXPECTED AVERAGE PROGENY VALUES - Colraine Washington x WNAR214 | | | | | | | | | | | | | | | | | | | | | |
| EBV | +11.4 | +14.3 | -2.6 | +3.0 | +42 | +73 | +91 | +59 | +20 | +3.4 | -8.7 | +70 | +7.0 | +1.8 | +2.8 | +0.7 | +2.1 | +37 | +0.15 | $226 | $225 |
| Rank% | 30 | 7 | 25 | 40 | 15 | 15 | 35 | 65 | 45 | 15 | 1 | 15 | 8 | 20 | 15 | 65 | 6 | 20 | 80 | 3 | 3 |

Purchaser: _____ Price: _____

LOT 220

LOT 221

## Lot 222 WIRRUNA PETAL R270 (PP) WNAR270

Birth Date: 13-Aug-20

*ALLENDALE ANZAC E114*
WIRRUNA LEDGER L285
*WIRRUNA DOREEN G115*
*Sire:* **WIRRUNA PLAYBOY P190 (WNAP190)**
*MOUNT DIFFICULT CADBURY*
WIRRUNA LAST DAY J5
*CO-OP5 LAST DAY G26*

*WIRRUNA HOT STUFF H356*
WIRRUNA LEWI L200
*WIRRUNA LAST DAY J82*
*Dam:* **WIRRUNA PETAL P549 (WNAP549)**
*MOUNT DIFFICULT HANSEN*
MOUNT DIFFICULT PETAL K113
*MOUNT DIFFICULT PETAL H37*

| CALF DETAILS | |
|---|---|
| NAT Calf due: | 29-Aug-26 |
| Joining Sire: | Tobruk TopGun T17 |

| EYES L/R | Poll Gene |
|---|---|
| 100/100 | *Homz* PP |

☑ Long-bodied Play Boy daughter with extra body depth and an outstanding temperament. She excels for calving ease and Days to Calving.

☑ Good arithmatic resulting from the union with the TopGun T17 sire, complementing her strengths to produce a high $Index calf, with exceptional calving ease and carcase performance.

July 2026 GROUP BREEDPLAN EBV's

| | CALVING EASE | | | | GROWTH & MATERNAL | | | | | FERTILITY | | CARCASE | | | | | | TEMP | EFFIC. | $INDEX | |
|---|---|---|---|---|---|---|---|---|---|---|---|---|---|---|---|---|---|---|---|---|---|
| | CE Dir | CE Dtrs | GL | BW | 200D | 400D | 600D | MCW | Milk | SS | DtC | CWT | EMA | Rib | Rump | RBY | IMF | Doc | NFI-F | SUP | MSA |
| EBV | +14.8 | +15.2 | -5.4 | +1.3 | +37 | +62 | +82 | +68 | +18 | +1.8 | -6.8 | +68 | +6.0 | +1.3 | +2.8 | +0.7 | +1.5 | +39 | -0.10 | $200 | $205 |
| Rank% | 15 | 5 | 4 | 15 | 40 | 45 | 55 | 50 | 55 | 75 | 6 | 20 | 20 | 30 | 15 | 60 | 20 | 15 | 15 | 15 | 8 |
| EXPECTED AVERAGE PROGENY VALUES - Tobruk TopGun T17 x WNAR270 | | | | | | | | | | | | | | | | | | | | | |
| EBV | +13.7 | +13.5 | -4.1 | +1.9 | +39 | +63 | +84 | +58 | +16 | +1.7 | -6.1 | +74 | +7.2 | +1.4 | +2.6 | +1.1 | +2.3 | +30 | +0.15 | $219 | $226 |
| Rank% | 20 | 9 | 9 | 20 | 30 | 45 | 50 | 70 | 70 | 80 | 15 | 8 | 6 | 25 | 20 | 45 | 4 | 50 | 80 | 4 | 2 |

Purchaser: _____ Price: _____

## Lot 223 WIRRUNA LAST DAY R272 (PP) WNAR272

Birth Date: 13-Aug-20

*KOANUI UNANIMOUS 0408*
KOANUI TECHNO 3062
*KOANUI BLUSH 6455*
*Sire:* **WIRRUNA PERCIE P063 (WNAP063)**
*WIRRUNA JACK J12*
WIRRUNA LAST DAY L410
*WIRRUNA LAST DAY H364*

*ALLENDALE ANZAC E114*
WIRRUNA MAXIMUM M345
*WIRRUNA CIRCLE H13*
*Dam:* **WIRRUNA LAST DAY P380 (WNAP380)**
*WIRRUNA JESTER J138*
WIRRUNA LAST DAY L490
*WIRRUNA LAST DAY C134*

| CALF DETAILS | |
|---|---|
| NAT Calf due: | 29-Aug-26 |
| Joining Sire: | Wirruna Unbeatabull U149 |

| EYES L/R | Poll Gene |
|---|---|
| 100/100 | *Homz* PP |

☑ Attractive, long-bodied female with plenty of shape and a soft coat. A proven calving ease specialist, offering genuine peace of mind at calving.

☑ Daughter in the sale is Lot 390 and she raised an excellent upcoming bull for next year, W119. The mating with the Quamby Plains Rival son U149 will also produce quality.

July 2026 GROUP BREEDPLAN EBV's

| | CALVING EASE | | | | GROWTH & MATERNAL | | | | | FERTILITY | | CARCASE | | | | | | TEMP | EFFIC. | $INDEX | |
|---|---|---|---|---|---|---|---|---|---|---|---|---|---|---|---|---|---|---|---|---|---|
| | CE Dir | CE Dtrs | GL | BW | 200D | 400D | 600D | MCW | Milk | SS | DtC | CWT | EMA | Rib | Rump | RBY | IMF | Doc | NFI-F | SUP | MSA |
| EBV | +21.4 | +15.0 | -5.1 | -0.3 | +32 | +51 | +73 | +45 | +25 | +2.8 | -4.7 | +60 | +5.1 | +0.7 | +0.8 | +0.8 | +2.3 | +41 | -0.10 | $187 | $185 |
| Rank% | 2 | 5 | 4 | 4 | 70 | 80 | 75 | 85 | 10 | 30 | 35 | 40 | 35 | 60 | 65 | 55 | 3 | 10 | 15 | 20 | 20 |
| EXPECTED AVERAGE PROGENY VALUES - Wirruna Unbeatabull U149 x WNAR272 | | | | | | | | | | | | | | | | | | | | | |
| EBV | +10.9 | +12.3 | -2.9 | +1.6 | +36 | +62 | +82 | +46 | +23 | +2.7 | -5.5 | +66 | +5.8 | +1.7 | +2.5 | +0.3 | +2.3 | +38 | +0.10 | $201 | $199 |
| Rank% | 30 | 15 | 20 | 20 | 50 | 45 | 55 | 85 | 25 | 35 | 20 | 25 | 25 | 20 | 20 | 80 | 4 | 20 | 55 | 15 | 15 |

Purchaser: _____ Price: _____

LOT 223 and CALF W119

LOT 224 and CALF W058

## Lot 224 WIRRUNA GOLDEN VANITY R279 (PP) WNAR279

Birth Date: 13-Aug-20

*ALLENDALE ANZAC E114*
WIRRUNA LEDGER L285
*WIRRUNA DOREEN G115*
*Sire:* **WIRRUNA PAGE P070 (WNAP070)**
*OTAPAWA SPARK 3060 (IMP)*
WIRRUNA MADAM L441
*WIRRUNA MADAM F18*

*KCF BENNETT REVOLUTION X51*
WIRRUNA LEAP FORWARD L95
*WIRRUNA MIDGE F322*
*Dam:* **WIRRUNA GOLDEN VANITY N415 (WNAN415)**
*WIRRUNA HIGH LEVEL H236*
WIRRUNA GOLDEN VANITY K361
*WIRRUNA GOLDEN VANITY H80*

| CALF DETAILS | |
|---|---|
| NAT Calf due: | 14-Aug-26 |
| Joining Sire: | Wirruna Ultra U197 |

| EYES L/R | Poll Gene |
|---|---|
| 100/100 | *Homz* PP |

☑ Beautiful fronted cow with attractive cosmetics and a sleek coat. By the influential Page P70, whose breeding legacy includes the HAL Super Sire Winter Stanley S017.

☑ A balanced genetic package combining calving ease, milk and fertility. Her mating to Ultra U197 is projected to produce a calf ranking in the top 3% for SUP $Index.

July 2026 GROUP BREEDPLAN EBV's

| | CALVING EASE | | | | GROWTH & MATERNAL | | | | | FERTILITY | | CARCASE | | | | | | TEMP | EFFIC. | $INDEX | |
|---|---|---|---|---|---|---|---|---|---|---|---|---|---|---|---|---|---|---|---|---|---|
| | CE Dir | CE Dtrs | GL | BW | 200D | 400D | 600D | MCW | Milk | SS | DtC | CWT | EMA | Rib | Rump | RBY | IMF | Doc | NFI-F | SUP | MSA |
| EBV | +19.0 | +15.6 | -6.8 | +1.4 | +42 | +68 | +89 | +75 | +28 | +4.0 | -9.2 | +64 | +4.8 | -0.1 | +0.0 | +1.7 | +0.6 | +38 | +0.20 | $200 | $187 |
| Rank% | 5 | 4 | 2 | 15 | 15 | 25 | 35 | 40 | 4 | 4 | 1 | 30 | 45 | 90 | 85 | 15 | 65 | 20 | 80 | 15 | 20 |
| EXPECTED AVERAGE PROGENY VALUES - Wirruna Ultra U197 x WNAR279 | | | | | | | | | | | | | | | | | | | | | |
| EBV | +16.1 | +15.4 | -4.2 | +2.1 | +46 | +73 | +95 | +59 | +29 | +3.7 | -7.6 | +70 | +6.0 | +0.2 | -0.3 | +1.7 | +1.4 | +41 | +0.25 | $227 | $213 |
| Rank% | 15 | 5 | 8 | 25 | 7 | 15 | 25 | 65 | 4 | 7 | 3 | 15 | 20 | 80 | 90 | 15 | 25 | 10 | 95 | 3 | 6 |

Purchaser: _____ Price: _____

## Lot 225 WIRRUNA DIDO R342 (PP) WNAR342

Birth Date: 19-Aug-20

*WIRRUNA HARTWIG H297*
WIRRUNA KALIMNA K326
*WIRRUNA CORA H303*
*Sire:* **WIRRUNA PILOT P054 (WNAP054)**
*ALLENDALE ANZAC E114*
WIRRUNA CLARA M239
*WIRRUNA CLARA F438*

*ELITE 4110 E212*
YAVENVALE JUKE J022
*YAVENVALE CORISANDE G062*
*Dam:* **WIRRUNA DIDO P270 (WNAP270)**
*MOUNT DIFFICULT FELLIS Y12 (AI)*
WIRRUNA DIDO F397
*SOUTH BUKALONG DIDO 65*

| CALF DETAILS | |
|---|---|
| NAT Calf due: | 19-Aug-26 |
| Joining Sire: | Wirruna Unbeatabull U149 |

| EYES L/R | Poll Gene |
|---|---|
| 100/90 | *Homz* PP |

☑ Long-bodied Pilot daughter with a soft coat, quiet disposition and an early maturity pattern. She excels for short gestation and fertility.

☑ Another female joined to the eye catching U149 bull, he was the phenotypic pick for many from our 2023 drop sires, a beautiful skinned bull, well muscled and lovely capacity.

July 2026 GROUP BREEDPLAN EBV's

| | CALVING EASE | | | | GROWTH & MATERNAL | | | | | FERTILITY | | CARCASE | | | | | | TEMP | EFFIC. | $INDEX | |
|---|---|---|---|---|---|---|---|---|---|---|---|---|---|---|---|---|---|---|---|---|---|
| | CE Dir | CE Dtrs | GL | BW | 200D | 400D | 600D | MCW | Milk | SS | DtC | CWT | EMA | Rib | Rump | RBY | IMF | Doc | NFI-F | SUP | MSA |
| EBV | +12.9 | +8.7 | -6.0 | +1.1 | +32 | +47 | +58 | +4 | +24 | +3.9 | -4.9 | +46 | +5.7 | +1.3 | +2.1 | +1.4 | +1.6 | +29 | +0.50 | $195 | $202 |
| Rank% | 25 | 35 | 2 | 10 | 70 | 90 | 95 | 100 | 15 | 5 | 30 | 80 | 25 | 30 | 25 | 25 | 20 | 50 | 100 | 15 | 9 |
| EXPECTED AVERAGE PROGENY VALUES - Wirruna Unbeatabull U149 x WNAR342 | | | | | | | | | | | | | | | | | | | | | |
| EBV | +6.6 | +9.1 | -3.4 | +2.3 | +36 | +60 | +75 | +26 | +22 | +3.3 | -5.6 | +59 | +6.1 | +2.0 | +3.2 | +0.6 | +1.9 | +32 | +0.40 | $205 | $207 |
| Rank% | 50 | 30 | 15 | 25 | 50 | 50 | 75 | 99 | 25 | 20 | 20 | 45 | 20 | 15 | 7 | 65 | 8 | 45 | 99 | 10 | 7 |

Purchaser: _____ Price: _____

## Lot 226 WIRRUNA URSULA R420 (PP) WNAR420

Birth Date: 23-Aug-20

*ALLENDALE YACKA*
ALLENDALE ANZAC E114
*ALLENDALE DAWN B22 (AI) (ET)*
*Sire:* **WIRRUNA NIXON N168 (WNAN168)**
*ELITE 4110 E212*
WIRRUNA DIDO H45
*WIRRUNA Dido F371*

*YARRAM LOTTERY X122 (H)*
ELITE X122 H2
*ELITE LASSIE Y781 F15*
*Dam:* **WIRRUNA URSULA L53 (WNAL53)**
*WIRRUNA DAFFY D1*
WIRRUNA URSULA J39
*WIRRUNA URSULA G16*

| CALF DETAILS | |
|---|---|
| NAT Calf due: | 29-Aug-26 |
| Joining Sire: | Wirruna Upper Class U322 |

| EYES L/R | Poll Gene |
|---|---|
| 100/100 | *Homz* PP |

☑ Stylish, upstanding Nixon daughter with plenty of substance and natural body shape. She carries herself beautifully and excels for carcase yield.

☑ Her phenotype mirrors the data, combining outstanding carcase yield with the proven influence of Nixon and the Elite X122 H2 maternal line.

July 2026 GROUP BREEDPLAN EBV's

| | CALVING EASE | | | | GROWTH & MATERNAL | | | | | FERTILITY | | CARCASE | | | | | | TEMP | EFFIC. | $INDEX | |
|---|---|---|---|---|---|---|---|---|---|---|---|---|---|---|---|---|---|---|---|---|---|
| | CE Dir | CE Dtrs | GL | BW | 200D | 400D | 600D | MCW | Milk | SS | DtC | CWT | EMA | Rib | Rump | RBY | IMF | Doc | NFI-F | SUP | MSA |
| EBV | +7.4 | +13.0 | -2.7 | +2.6 | +34 | +57 | +75 | +42 | +21 | +1.6 | -7.0 | +60 | +7.6 | +0.5 | +1.2 | +2.7 | +0.5 | +21 | +0.30 | $202 | $197 |
| Rank% | 45 | 15 | 25 | 30 | 55 | 60 | 70 | 90 | 30 | 80 | 4 | 40 | 4 | 65 | 55 | 2 | 70 | 80 | 95 | 15 | 15 |
| EXPECTED AVERAGE PROGENY VALUES - Wirruna Upper Class U322 x WNAR420 | | | | | | | | | | | | | | | | | | | | | |
| EBV | +9.4 | +7.9 | +0.3 | +2.4 | +39 | +66 | +87 | +44 | +29 | +2.3 | -5.8 | +69 | +7.8 | +1.4 | +2.3 | +1.9 | +2.0 | +24 | +0.30 | $218 | $215 |
| Rank% | 40 | 40 | 75 | 25 | 35 | 30 | 45 | 90 | 4 | 55 | 15 | 15 | 3 | 30 | 20 | 10 | 6 | 75 | 95 | 5 | 4 |

Purchaser: _____ Price: _____

## Lot 227 WIRRUNA GOLDEN VANITY R473 (PP) WNAR473

Birth Date: 29-Aug-20

*KCF BENNETT 3008 M326*
NJW 73S M326 TRUST 100W
*NJW P606 72N DAYDREAM 73S*
*Sire:* **WIRRUNA PADDY P066 (WNAP066)**
*MOUNT DIFFICULT CADBURY*
WIRRUNA LAST DAY J5
*CO-OP5 LAST DAY G26*

*ARDO ACHILLES 120*
ARDO BISMARCK
*ARDO AMETHYST 03 3215*
*Dam:* **WIRRUNA GOLDEN VANITY N164 (WNAN164)**
*WIRRUNA JAFFA J55*
WIRRUNA GOLDEN VANITY L428
*WIRRUNA GOLDEN VANITY J389*

| CALF DETAILS | |
|---|---|
| NAT Calf due: | 18-Sep-26 |
| Joining Sire: | Wirruna Upper Class U322 |

| EYES L/R | Poll Gene |
|---|---|
| 100/100 | *Homz* PP |

☑ Beautifully bodied female with excellent head carriage and extension through the front end. The uncommon Trust × Bismark pedigree provides valuable outcross genetics.

☑ Due in mid-September to Upper Class U322, this mating is projected to produce a calf with more profit potential, ranking in the top 5% of the breed for $Indexes.

July 2026 GROUP BREEDPLAN EBV's

| | CALVING EASE | | | | GROWTH & MATERNAL | | | | | FERTILITY | | CARCASE | | | | | | TEMP | EFFIC. | $INDEX | |
|---|---|---|---|---|---|---|---|---|---|---|---|---|---|---|---|---|---|---|---|---|---|
| | CE Dir | CE Dtrs | GL | BW | 200D | 400D | 600D | MCW | Milk | SS | DtC | CWT | EMA | Rib | Rump | RBY | IMF | Doc | NFI-F | SUP | MSA |
| EBV | **+15.9** | **+12.2** | **-3.6** | +1.9 | +33 | +55 | +76 | +56 | +14 | +2.6 | **-6.3** | +56 | +5.7 | +0.3 | +0.6 | **+2.8** | +0.3 | **+39** | **-0.10** | **$201** | **$202** |
| Rank% | 15 | 15 | 15 | 20 | 65 | 70 | 70 | 70 | 80 | 40 | 9 | 50 | 25 | 75 | 75 | 1 | 80 | 15 | 15 | 15 | 9 |
| EXPECTED AVERAGE PROGENY VALUES - Wirruna Upper Class U322 x WNAR473 | | | | | | | | | | | | | | | | | | | | | |
| EBV | **+13.6** | +7.5 | -0.2 | +2.0 | +38 | +65 | +87 | +51 | **+25** | +2.8 | **-5.4** | **+67** | **+6.9** | +1.3 | +2.0 | **+2.0** | **+1.9** | +33 | +0.10 | **$218** | **$218** |
| Rank% | 20 | 40 | 70 | 25 | 35 | 35 | 40 | 80 | 10 | 35 | 20 | 20 | 9 | 35 | 30 | 10 | 8 | 40 | 55 | 5 | 4 |

Purchaser: _____ Price: _____

## Lot 228 WIRRUNA VICTORIA R528 (PP) WNAR528

Birth Date: 10-Sep-20

*ALLENDALE ANZAC E114*
WIRRUNA LEDGER L285
*WIRRUNA DOREEN G115*
*Sire:* **WIRRUNA PLAYBOY P190 (WNAP190)**
*MOUNT DIFFICULT CADBURY*
WIRRUNA LAST DAY J5
*CO-OP5 LAST DAY G26*

*MOUNT DIFFICULT CADBURY*
WIRRUNA MIDNIGHT M089
*WIRRUNA PAGE K502*
*Dam:* **WIRRUNA VICTORIA P368 (WNAP368)**
*WIRRUNA JAMAICA J76*
WIRRUNA VICTORIA L387
*WIRRUNA VICTORIA E125*

| CALF DETAILS | |
|---|---|
| AI Calf due: | 07-Aug-26 |
| Joining Sire: | Birdwell New Standard |

| EYES L/R | Poll Gene |
|---|---|
| 100/100 | *Homz* PP |

☑ Deep-sided matron with panda eyes and a tidy udder. Her progeny include Lots 419 & 534.

☑ Her mating to Birdwell New Standard complements her strengths with one of the breed's highest-indexing sires, targeting the traits that drive profitability.

July 2026 GROUP BREEDPLAN EBV's

| | CALVING EASE | | | | GROWTH & MATERNAL | | | | | FERTILITY | | CARCASE | | | | | | TEMP | EFFIC. | $INDEX | |
|---|---|---|---|---|---|---|---|---|---|---|---|---|---|---|---|---|---|---|---|---|---|
| | CE Dir | CE Dtrs | GL | BW | 200D | 400D | 600D | MCW | Milk | SS | DtC | CWT | EMA | Rib | Rump | RBY | IMF | Doc | NFI-F | SUP | MSA |
| EBV | +6.3 | **+12.5** | **-3.3** | +3.9 | **+44** | **+73** | **+100** | **+92** | +20 | **+3.8** | **-6.6** | **+72** | +5.1 | +0.9 | +2.2 | +1.1 | +0.7 | +33 | +0.10 | **$191** | **$182** |
| Rank% | 50 | 15 | 15 | 55 | 10 | 15 | 15 | 15 | 35 | 6 | 6 | 10 | 35 | 50 | 25 | 40 | 60 | 35 | 55 | 20 | 20 |
| EXPECTED AVERAGE PROGENY VALUES - Birdwell New Standard x WNAR528 | | | | | | | | | | | | | | | | | | | | | |
| EBV | **+15.6** | **+13.7** | -1.8 | **+1.6** | **+42** | **+71** | +94 | +55 | **+26** | **+3.6** | **-5.9** | **+76** | **+9.2** | **+1.9** | **+3.1** | +1.5 | **+2.0** | **+39** | +0.20 | **$231** | **$233** |
| Rank% | 15 | 9 | 40 | 15 | 15 | 15 | 25 | 75 | 9 | 9 | 15 | 6 | 1 | 15 | 7 | 25 | 6 | 20 | 80 | 2 | 2 |

Purchaser: _____ Price: _____

LOT 226

BIRDWELL NEW STANDARD 2912

## Lot 229 WIRRUNA MADAM Q014 (AI) (PP) WNAQ014

Birth Date: 02-Aug-19

*ALLENDALE YACKA*
ALLENDALE ANZAC E114
*ALLENDALE DAWN B22 (AI) (ET)*
*Sire:* **WIRRUNA LEDGER L285 (WNAL285)**
*GH ADAMS TARGET 5S (IMP)*
WIRRUNA DOREEN G115
*WIRRUNA DOREEN A37*

*SOUTH BUKALONG WALLACE 2*
WIRRUNA JAFFA J55
*WIRRUNA VICTORIA G92*
*Dam:* **WIRRUNA MADAM L331 (WNAL331)**
*WIRRUNA GLENHOPE G117*
WIRRUNA MADAM J269
*WIRRUNA MADAM F68*

| CALF DETAILS | |
|---|---|
| NAT Calf due: | 09-Aug-26 |
| Joining Sire: | Wirruna Ultra U197 |

| EYES L/R | Poll Gene |
|---|---|
| 100/95 | *Homz* PP |

☑ Dark, sleek Ledger daughter with exceptional length and style, considered to be a 'Star Lot'. Backed by a proven matron that successfully raised six progeny, including P067 (Lot 238).

☑ Her mating to the Red Thunder son Ultra U197 is expected to produce a calf combining curve-bending growth and strong fertility.

July 2026 GROUP BREEDPLAN EBV's

| | CALVING EASE | | | | GROWTH & MATERNAL | | | | | FERTILITY | | CARCASE | | | | | | TEMP | EFFIC. | $INDEX | |
|---|---|---|---|---|---|---|---|---|---|---|---|---|---|---|---|---|---|---|---|---|---|
| | CE Dir | CE Dtrs | GL | BW | 200D | 400D | 600D | MCW | Milk | SS | DtC | CWT | EMA | Rib | Rump | RBY | IMF | Doc | NFI-F | SUP | MSA |
| EBV | +16.0 | +17.0 | -6.7 | +1.4 | +42 | +73 | +91 | +91 | +16 | +3.6 | -6.3 | +70 | +1.9 | +0.4 | +0.3 | +0.2 | +1.3 | +28 | +0.00 | $187 | $183 |
| Rank% | 15 | 2 | 2 | 15 | 15 | 15 | 35 | 15 | 70 | 8 | 9 | 15 | 99 | 70 | 80 | 80 | 30 | 55 | 30 | 20 | 20 |
| EXPECTED AVERAGE PROGENY VALUES - Wirruna Ultra U197 x WNAQ014 | | | | | | | | | | | | | | | | | | | | | |
| EBV | +14.6 | +16.1 | -4.2 | +2.1 | +46 | +76 | +96 | +67 | +23 | +3.5 | -6.1 | +73 | +4.5 | +0.4 | -0.1 | +1.0 | +1.8 | +36 | +0.15 | $220 | $211 |
| Rank% | 20 | 3 | 8 | 25 | 7 | 8 | 25 | 50 | 25 | 10 | 15 | 10 | 50 | 70 | 90 | 50 | 15 | 25 | 80 | 4 | 6 |

Purchaser: _____ Price: _____

## Lot 230 WIRRUNA MADAM Q043 (AI) (PP) WNAQ043

Birth Date: 06-Aug-19

*WIRRUNA EXPLORER E188*
WIRRUNA HARTWIG H297
*WIRRUNA MIDGE A51*
*Sire:* **WIRRUNA KALIMNA K326 (WNAK326)**
*ARDO HUSTLER 4110 (IMP)*
WIRRUNA CORA H303
*WIRRUNA CORA D9*

*CAPETHORNE HOT SHOT 03 22*
MATARIKI HOLY-SMOKE
*MATARIKI GIRLIE 00323*
*Dam:* **WIRRUNA MADAM J38 (WNAJ38)**
*WIRRUNA EXPLORER E188*
WIRRUNA MADAM G342
*WIRRUNA MADAM E61*

| CALF DETAILS | |
|---|---|
| NAT Calf due: | 18-Sep-26 |
| Joining Sire: | Wirruna Upper Class U322 |

| EYES L/R | Poll Gene |
|---|---|
| 100/100 | *Homz* PP |

☑ Moderate, easy-doing proven breeder with excellent body capacity and efficiency. Linebred to the influential Explorer E188, one of the breed's early curve-bending sires.

☑ Progeny includes Lots 51 and 501, both classy females. Due in mid-September to Upper Class U322, resulting calf is projected to rank in the top 10% for $Indexes.

July 2026 GROUP BREEDPLAN EBV's

| | CALVING EASE | | | | GROWTH & MATERNAL | | | | | FERTILITY | | CARCASE | | | | | | TEMP | EFFIC. | $INDEX | |
|---|---|---|---|---|---|---|---|---|---|---|---|---|---|---|---|---|---|---|---|---|---|
| | CE Dir | CE Dtrs | GL | BW | 200D | 400D | 600D | MCW | Milk | SS | DtC | CWT | EMA | Rib | Rump | RBY | IMF | Doc | NFI-F | SUP | MSA |
| EBV | +18.3 | +11.7 | -7.5 | +0.3 | +34 | +52 | +63 | +30 | +27 | +3.2 | -6.6 | +49 | +4.2 | +1.8 | +2.0 | +1.0 | +0.8 | +13 | +0.40 | $176 | $177 |
| Rank% | 7 | 20 | 1 | 7 | 55 | 75 | 90 | 95 | 6 | 20 | 6 | 75 | 55 | 15 | 30 | 45 | 55 | 95 | 99 | 30 | 25 |
| EXPECTED AVERAGE PROGENY VALUES - Wirruna Upper Class U322 x WNAQ043 | | | | | | | | | | | | | | | | | | | | | |
| EBV | +14.8 | +7.2 | -2.1 | +1.2 | +39 | +64 | +81 | +38 | +32 | +3.1 | -5.6 | +64 | +6.1 | +2.0 | +2.7 | +1.1 | +2.2 | +20 | +0.35 | $205 | $205 |
| Rank% | 15 | 45 | 30 | 15 | 35 | 40 | 60 | 95 | 2 | 25 | 20 | 30 | 20 | 8 | 15 | 45 | 5 | 85 | 99 | 9 | 8 |

Purchaser: _____ Price: _____

LOT 230

WIRRUNA UPPER CLASS U322

## Lot 231 WIRRUNA CLARA Q205 (AI) (ET) (P) WNAQ205

Birth Date: 15-Aug-19

*ARDO HUSTLER 4110 (IMP)*
ELITE 4110 E212
*SOUTH BUKALONG WINIFRED 54*
*Sire:* **YAVENVALE JUKE J022 (YAVJ022)**
*MERRINA 219 ALTITUDE C41*
YAVENVALE CORISANDE G062
*YAVENVALE CORISANDE E019*

*FELTONS SOUNDER 957 (P)*
EFBEEF FOREMOST U208 (IMP)
*EFBEEF G824 KATE S610 ET*
*Dam:* **WIRRUNA CLARA K76 (WNAK76)**
*SOUTH BUKALONG SHANNON 40*
WIRRUNA CLARA F438
*PINE HILL CLARA B585*

| CALF DETAILS | |
|---|---|
| NAT Calf due: | 24-Aug-26 |
| Joining Sire: | Wirruna Unbeatabull U149 |

| EYES L/R | Poll Gene |
|---|---|
| 100/100 | *Hetz* **Ph** |

☑ Well-pigmented, soft-coated matron with attractive cosmetics. By Juke, combining elite marbling with valuable outcross maternal genetics.

☑ Backed by the renowned Clara K76 donor with sisters selling at Lots 95 and 269. Take advantage of rare opportunity to access one of Wirruna's most influential maternal lines.

July 2026 GROUP BREEDPLAN EBV's

| | CALVING EASE | | | | GROWTH & MATERNAL | | | | | FERTILITY | | CARCASE | | | | | | TEMP | EFFIC. | $INDEX | |
|---|---|---|---|---|---|---|---|---|---|---|---|---|---|---|---|---|---|---|---|---|---|
| | CE Dir | CE Dtrs | GL | BW | 200D | 400D | 600D | MCW | Milk | SS | DtC | CWT | EMA | Rib | Rump | RBY | IMF | Doc | NFI-F | SUP | MSA |
| EBV | +9.5 | **+16.6** | -2.5 | +2.2 | **+45** | **+79** | **+98** | +74 | +20 | +2.0 | -3.1 | **+76** | +5.7 | +1.4 | +1.8 | +0.4 | **+3.1** | +12 | +0.30 | **$218** | **$221** |
| Rank% | 35 | 3 | 25 | 25 | 7 | 5 | 20 | 40 | 35 | 65 | 65 | 6 | 25 | 25 | 35 | 75 | 1 | 95 | 95 | 5 | 3 |
| EXPECTED AVERAGE PROGENY VALUES - Wirruna Unbeatabull U149 x WNAQ205 | | | | | | | | | | | | | | | | | | | | | |
| EBV | +4.9 | **+13.1** | -1.6 | +2.9 | **+42** | **+76** | +95 | +61 | +20 | +2.3 | -4.7 | **+74** | **+6.1** | **+2.0** | **+3.0** | +0.1 | **+2.7** | +23 | +0.30 | **$216** | **$217** |
| Rank% | 55 | 15 | 40 | 35 | 15 | 7 | 25 | 65 | 35 | 50 | 35 | 9 | 20 | 8 | 8 | 85 | 2 | 75 | 95 | 5 | 4 |

Purchaser: _____ Price: _____

## Lot 232 WIRRUNA HYACINTH Q227 (AI) (P) WNAQ227

Birth Date: 17-Aug-19

*ALLENDALE YACKA*
ALLENDALE ANZAC E114
*ALLENDALE DAWN B22 (AI) (ET)*
*Sire:* **WIRRUNA LEDGER L285 (WNAL285)**
*GH ADAMS TARGET 5S (IMP)*
WIRRUNA DOREEN G115
*WIRRUNA DOREEN A37*

*WIRRUNA EXPLORER E188*
WIRRUNA HARTWIG H297
*WIRRUNA MIDGE A51*
*Dam:* **WIRRUNA HYACINTH L548 (WNAL548)**
*SOUTH BUKALONG WALLACE 2*
WIRRUNA HTACINTH E100
*WIRRUNA HYACINTH C28*

| CALF DETAILS | |
|---|---|
| NAT Calf due: | 24-Aug-26 |
| Joining Sire: | Wirruna Unbeatabull U149 |

| EYES L/R | Poll Gene |
|---|---|
| 100/100 | *Hetz* **Ph** |

☑ Dark, fully pigmented female with a wedge-shaped, feminine profile. Backed by a hardworking Hartwig daughter that successfully raised six calves.

☑ Her mating to Unbeatabull U149 strengthens growth and carcase performance, with the resulting calf projected to rank in the top 20% for both $Indexes.

July 2026 GROUP BREEDPLAN EBV's

| | CALVING EASE | | | | GROWTH & MATERNAL | | | | | FERTILITY | | CARCASE | | | | | | TEMP | EFFIC. | $INDEX | |
|---|---|---|---|---|---|---|---|---|---|---|---|---|---|---|---|---|---|---|---|---|---|
| | CE Dir | CE Dtrs | GL | BW | 200D | 400D | 600D | MCW | Milk | SS | DtC | CWT | EMA | Rib | Rump | RBY | IMF | Doc | NFI-F | SUP | MSA |
| EBV | -0.4 | +5.2 | +0.0 | +3.7 | +40 | +60 | +79 | +46 | +16 | +2.3 | -4.3 | +53 | +3.3 | +1.3 | +2.2 | -0.4 | **+1.9** | +25 | +0.00 | $167 | $162 |
| Rank% | 75 | 55 | 70 | 50 | 25 | 50 | 60 | 85 | 70 | 50 | 40 | 60 | 80 | 30 | 25 | 95 | 8 | 65 | 30 | 40 | 35 |
| EXPECTED AVERAGE PROGENY VALUES - Wirruna Unbeatabull U149 x WNAQ227 | | | | | | | | | | | | | | | | | | | | | |
| EBV | -0.1 | +7.4 | -0.4 | +3.6 | +40 | +67 | +85 | +47 | +18 | +2.5 | -5.3 | +62 | +4.9 | **+2.0** | **+3.2** | -0.3 | **+2.1** | +30 | +0.15 | **$191** | **$187** |
| Rank% | 75 | 45 | 65 | 50 | 30 | 30 | 45 | 85 | 55 | 50 | 25 | 35 | 40 | 15 | 6 | 95 | 6 | 50 | 80 | 20 | 20 |

Purchaser: _____ Price: _____

LOT 232

LOT 235

## Lot 233 WIRRUNA GOLDEN VANITY Q267 (P) WNAQ267

Birth Date: 20-Aug-19

*WIRRUNA HARTWIG H297*
WIRRUNA KALIMNA K326
*WIRRUNA CORA H303*
*Sire:* **WIRRUNA NOEL N049 (WNAN049)**
*MATARIKI HOLY-SMOKE*
WIRRUNA CIRCE L192
*CO-OP5 CIRCE G396*

*OKAWA MARSHALL 9178*
WIRRUNA JANSEN J143
*WIRRUNA WINIFRED F13*
*Dam:* **WIRRUNA GOLDEN VANITY M280 (WNAM280)**
*KOANUI ROCKET 0219*
WIRRUNA GOLDEN VANITY D88
*WIRRUNA GOLDEN VANITY Z16*

| CALF DETAILS | |
|---|---|
| NAT Calf due: | 18-Sep-26 |
| Joining Sire: | Wirruna Upper Class U322 |

| EYES L/R | Poll Gene |
|---|---|
| 100/100 | *Hetz* Ph |

☑ Wedge-shaped female with excellent capacity and length. A true curve-bending female combining larger frame with short gestation for earlier-born, fast-growing calves.

☑ Progeny include Lots 425 and 518, and a pending mid-September calf to Upper Class U322. All well rounded genetic packages.

July 2026 GROUP BREEDPLAN EBV's

| | CALVING EASE | | | | GROWTH & MATERNAL | | | | | FERTILITY | | CARCASE | | | | | | TEMP | EFFIC. | $INDEX | |
|---|---|---|---|---|---|---|---|---|---|---|---|---|---|---|---|---|---|---|---|---|---|
| | CE Dir | CE Dtrs | GL | BW | 200D | 400D | 600D | MCW | Milk | SS | DtC | CWT | EMA | Rib | Rump | RBY | IMF | Doc | NFI-F | SUP | MSA |
| EBV | +17.2 | +5.3 | -5.8 | +2.1 | +42 | +73 | +106 | +101 | +24 | +1.6 | -4.7 | +76 | +4.5 | +0.4 | +0.5 | +1.3 | +0.9 | +19 | -0.20 | $185 | $167 |
| Rank% | 9 | 55 | 3 | 25 | 15 | 15 | 8 | 6 | 15 | 80 | 35 | 6 | 50 | 70 | 75 | 30 | 50 | 85 | 5 | 25 | 30 |
| EXPECTED AVERAGE PROGENY VALUES - Wirruna Upper Class U322 x WNAQ267 | | | | | | | | | | | | | | | | | | | | | |
| EBV | +14.3 | +4.0 | -1.3 | +2.1 | +43 | +74 | +102 | +74 | +30 | +2.3 | -4.6 | +77 | +6.3 | +1.3 | +2.0 | +1.2 | +2.2 | +23 | +0.05 | $210 | $200 |
| Rank% | 20 | 65 | 45 | 25 | 15 | 10 | 15 | 40 | 2 | 55 | 35 | 5 | 20 | 30 | 30 | 35 | 4 | 75 | 55 | 8 | 10 |

Purchaser: _____ Price: _____

## Lot 234 WIRRUNA GOLDEN VANITY Q304 (PP) WNAQ304

Birth Date: 23-Aug-19

*ALLENDALE YACKA*
ALLENDALE ANZAC E114
*ALLENDALE DAWN B22 (AI) (ET)*
*Sire:* **WIRRUNA NICK N012 (WNAN012)**
*ELITE 4110 E212*
WIRRUNA CIRCLE H13
*WIRRUNA CIRCLE F31*

*MATARIKI HOLY-SMOKE*
WIRRUNA JACQUES J69
*WIRRUNA PENELOPE E230*
*Dam:* **WIRRUNA GOLDEN VANITY L257 (WNAL257)**
*WIRRUNA GRAMPION G406*
WIRRUNA GOLDEN VANITY J362
*WIRRUNA GOLDEN VANITY G259*

| CALF DETAILS | |
|---|---|
| NAT Calf due: | 18-Sep-26 |
| Joining Sire: | Wirruna Unbeatabull U149 |

| EYES L/R | Poll Gene |
|---|---|
| 100/100 | *Homz* PP |

☑ Dam of the HAL Super Sire Wirruna Steakout S457, renowned for his calving ease and elite marbling. A panda-eyed matron with exceptional body depth and capacity.

☑ Still ranking in the top 10% for $Indexes as a rising seven-year-old, she offers a good trait balance. Her mating to Unbeatabull U149 will work on paper and in the paddock.

July 2026 GROUP BREEDPLAN EBV's

| | CALVING EASE | | | | GROWTH & MATERNAL | | | | | FERTILITY | | CARCASE | | | | | | TEMP | EFFIC. | $INDEX | |
|---|---|---|---|---|---|---|---|---|---|---|---|---|---|---|---|---|---|---|---|---|---|
| | CE Dir | CE Dtrs | GL | BW | 200D | 400D | 600D | MCW | Milk | SS | DtC | CWT | EMA | Rib | Rump | RBY | IMF | Doc | NFI-F | SUP | MSA |
| EBV | +13.5 | +15.0 | -3.7 | +2.9 | +45 | +77 | +102 | +92 | +16 | +2.7 | -6.5 | +75 | +4.2 | +0.7 | +1.8 | +0.0 | +2.0 | +25 | -0.10 | $214 | $209 |
| Rank% | 20 | 5 | 15 | 35 | 7 | 6 | 15 | 15 | 70 | 35 | 7 | 7 | 55 | 60 | 35 | 90 | 6 | 65 | 15 | 6 | 7 |
| EXPECTED AVERAGE PROGENY VALUES - Wirruna Unbeatabull U149 x WNAQ304 | | | | | | | | | | | | | | | | | | | | | |
| EBV | +6.9 | +12.3 | -2.2 | +3.2 | +42 | +75 | +97 | +70 | +18 | +2.7 | -6.4 | +73 | +5.4 | +1.7 | +3.0 | -0.1 | +2.1 | +30 | +0.10 | $214 | $211 |
| Rank% | 45 | 15 | 30 | 40 | 15 | 8 | 25 | 50 | 55 | 40 | 8 | 9 | 30 | 20 | 8 | 90 | 5 | 50 | 55 | 6 | 6 |

Purchaser: _____ Price: _____

## Lot 235 WIRRUNA OYSTER GIRL Q312 (P) WNAQ312

Birth Date: 24-Aug-19

*WIRRUNA FLETCHER F214*
WIRRUNA KILLARA K106
*WIRRUNA MIDGE G482*
*Sire:* **WIRRUNA NEUTRON N449 (WNAN449)**
*OTAPAWA SPARK 3060 (IMP)*
WIRRUNA VICTORIA J199
*SOUTH BUKALONG VICTORIA 236*

*MOUNT DIFFICULT CADBURY*
WIRRUNA JACK J12
*WIRRUNA LAST DAY G63*
*Dam:* **WIRRUNA OYSTER GIRL L333 (WNAL333)**
*WIRRUNA FIFIELD F184*
WIRRUNA OYSTER GIRL H441
*WIRRUNA OYSTER GIRL E248*

| CALF DETAILS | |
|---|---|
| NAT Calf due: | 29-Aug-26 |
| Joining Sire: | Wirruna Ultra U197 |

| EYES L/R | Poll Gene |
|---|---|
| 100/100 | *Hetz* Ph |

☑ Moderate, soft female with excellent eye appeal. By the stylish Neutron sire, whose progeny have been widely used throughout the breed.

☑ Her pedigree is anchored by a hardworking Jack daughter that successfully produced eight calves at Wirruna, making this an outstanding opportunity to secure proven longevity genetics.

July 2026 GROUP BREEDPLAN EBV's

| | CALVING EASE | | | | GROWTH & MATERNAL | | | | | FERTILITY | | CARCASE | | | | | | TEMP | EFFIC. | $INDEX | |
|---|---|---|---|---|---|---|---|---|---|---|---|---|---|---|---|---|---|---|---|---|---|
| | CE Dir | CE Dtrs | GL | BW | 200D | 400D | 600D | MCW | Milk | SS | DtC | CWT | EMA | Rib | Rump | RBY | IMF | Doc | NFI-F | SUP | MSA |
| EBV | +17.6 | +5.1 | -2.6 | +1.4 | +30 | +54 | +63 | +32 | +14 | +3.0 | -6.8 | +42 | +5.2 | +1.1 | +0.9 | +1.5 | +1.0 | +20 | -0.20 | $186 | $189 |
| Rank% | 8 | 55 | 25 | 15 | 80 | 70 | 90 | 95 | 80 | 25 | 6 | 90 | 35 | 40 | 65 | 25 | 45 | 80 | 5 | 25 | 20 |
| EXPECTED AVERAGE PROGENY VALUES - Wirruna Ultra U197 x WNAQ312 | | | | | | | | | | | | | | | | | | | | | |
| EBV | +15.4 | +10.2 | -2.1 | +2.1 | +40 | +66 | +82 | +38 | +22 | +3.2 | -6.4 | +59 | +6.2 | +0.8 | +0.2 | +1.6 | +1.6 | +32 | +0.05 | $220 | $214 |
| Rank% | 15 | 25 | 30 | 25 | 30 | 30 | 55 | 95 | 30 | 20 | 9 | 45 | 20 | 60 | 85 | 20 | 20 | 40 | 55 | 4 | 5 |

Purchaser: _____ Price: _____

## Lot 236 WIRRUNA AMABEL Q389 (PP) WNAQ389

Birth Date: 30-Aug-19

*NITHDALE JACKAL 090029*
ORARI GORGE MISCHIEF 120083
*NITHDALE LESLIE 090020*
*Sire:* **WIRRUNA NEVILLE N080 (WNAN080)**
*WIRRUNA JOPLIN J191*
WIRRUNA CIRCE L435
*CO-OP5 CIRCE J509*

*TOBRUK JEDI*
WIRRUNA LEGS L108
*WIRRUNA GOLDEN VANITY D88*
*Dam:* **WIRRUNA AMABEL N412 (WNAN412)**
*WIRRUNA HERNANDO H47*
WIRRUNA AMABEL L87
*WIRRUNA AMABEL J6*

| CALF DETAILS | |
|---|---|
| AI Calf due: | 07-Aug-26 |
| Joining Sire: | Colraine Washington |

| EYES L/R | Poll Gene |
|---|---|
| 90/70 | *Homz* PP |

☑ Barrel-bodied female with a quiet disposition and daughters at Lots 74 & 362. A balanced genetic package with particular strength for fertility.

☑ Her mating to the New Zealand sire Coleraine Washington offers an exciting outcross pedigree. The resulting calf will be among the first of his progeny available for sale in Australia.

July 2026 GROUP BREEDPLAN EBV's

| | CALVING EASE | | | | GROWTH & MATERNAL | | | | | FERTILITY | | CARCASE | | | | | | TEMP | EFFIC. | $INDEX | |
|---|---|---|---|---|---|---|---|---|---|---|---|---|---|---|---|---|---|---|---|---|---|
| | CE Dir | CE Dtrs | GL | BW | 200D | 400D | 600D | MCW | Milk | SS | DtC | CWT | EMA | Rib | Rump | RBY | IMF | Doc | NFI-F | SUP | MSA |
| EBV | **+13.4** | +9.7 | -1.1 | +3.6 | +37 | +63 | +83 | +54 | +16 | **+5.7** | **-8.1** | +60 | +5.4 | +1.1 | +1.8 | **+1.7** | +0.4 | **+38** | +0.00 | **$210** | **$206** |
| Rank% | 20 | 30 | 50 | 50 | 40 | 40 | 50 | 75 | 70 | 1 | 2 | 40 | 30 | 40 | 35 | 15 | 75 | 20 | 30 | 7 | 8 |
| EXPECTED AVERAGE PROGENY VALUES - Colraine Washington x WNAQ389 | | | | | | | | | | | | | | | | | | | | | |
| EBV | **+18.0** | **+14.7** | -2.3 | +2.3 | +37 | +66 | +88 | +61 | +21 | **+4.5** | **-7.9** | **+67** | **+6.5** | +1.5 | **+2.5** | +0.9 | **+1.6** | **+41** | -0.05 | **$220** | **$217** |
| Rank% | 7 | 6 | 30 | 25 | 40 | 35 | 40 | 65 | 30 | 2 | 2 | 20 | 15 | 25 | 20 | 50 | 20 | 10 | 30 | 4 | 4 |

Purchaser: _____ Price: _____

## Lot 237 WIRRUNA URSULA Q480 (P) WNAQ480

Birth Date: 12-Sep-19

*ALLENDALE YACKA*
ALLENDALE ANZAC E114
*ALLENDALE DAWN B22 (AI) (ET)*
*Sire:* **WIRRUNA NORTHGATE N489 (WNAN489)**
*WIRRUNA GABU G134*
WIRRUNA VICTORIA J302
*WIRRUNA VICTORIA G204 (H)*

*STUDBROOK D'ARTAGNION V086*
OTAPAWA SPARK 3060 (IMP)
*OTAPAWA SPOT P30*
*Dam:* **WIRRUNA URSULA M301 (WNAM301)**
*SOUTH BUKALONG WALLACE 2*
WIRRUNA URSULA F25
*WIRRUNA URSULA D45*

| CALF DETAILS | |
|---|---|
| NAT Calf due: | 03-Sep-26 |
| Joining Sire: | Wirruna Unbeatabull U149 |

| EYES L/R | Poll Gene |
|---|---|
| 100/100 | *Hetz* Ph |

☑ Soft-coated breeder with excellent shape, full pigmentation and plenty of body length. Backed by the influential Spark and Wally maternal bloodlines.

☑ The M301 dam also raised the W. Taradale T398 sire and Lot 32 Union with Unbeatabull U149 boosts carcase performance.

July 2026 GROUP BREEDPLAN EBV's

| | CALVING EASE | | | | GROWTH & MATERNAL | | | | | FERTILITY | | CARCASE | | | | | | TEMP | EFFIC. | $INDEX | |
|---|---|---|---|---|---|---|---|---|---|---|---|---|---|---|---|---|---|---|---|---|---|
| | CE Dir | CE Dtrs | GL | BW | 200D | 400D | 600D | MCW | Milk | SS | DtC | CWT | EMA | Rib | Rump | RBY | IMF | Doc | NFI-F | SUP | MSA |
| EBV | -6.6 | **+11.8** | -1.6 | +4.9 | **+41** | **+72** | **+102** | **+98** | +18 | +3.0 | **-5.6** | +65 | +5.8 | +1.4 | **+2.9** | +0.2 | **+1.6** | **+41** | +0.20 | $162 | $150 |
| Rank% | 90 | 15 | 40 | 70 | 20 | 15 | 15 | 7 | 55 | 25 | 20 | 25 | 25 | 25 | 9 | 80 | 20 | 10 | 80 | 45 | 45 |
| EXPECTED AVERAGE PROGENY VALUES - Wirruna Unbeatabull U149 x WNAQ480 | | | | | | | | | | | | | | | | | | | | | |
| EBV | -3.2 | +10.7 | -1.2 | +4.2 | +40 | **+73** | +97 | +73 | +19 | +2.8 | **-6.0** | **+68** | **+6.2** | **+2.0** | **+3.6** | +0.0 | **+1.9** | **+38** | +0.25 | **$188** | **$181** |
| Rank% | 80 | 25 | 50 | 60 | 25 | 15 | 25 | 45 | 45 | 30 | 15 | 20 | 20 | 8 | 4 | 90 | 8 | 20 | 95 | 20 | 20 |

Purchaser: _____ Price: _____

## Lot 238 WIRRUNA MADAM P067 (AI) (PP) WNAP067

Birth Date: 06-Aug-18

*QUAMBY PLAINS STOCKMASTER Y118*
WIRRUNA FLETCHER F214
*WIRRUNA LAST DAY B16 (H)*
*Sire:* **WIRRUNA KATNOOK K74 (WNAK74)**
*WIRRUNA DAFFY D1*
WIRRUNA VICTORIA G7
*WIRRUNA VICTORIA E112*

*SOUTH BUKALONG WALLACE 2*
WIRRUNA JAFFA J55
*WIRRUNA VICTORIA G92*
*Dam:* **WIRRUNA MADAM L331 (WNAL331)**
*WIRRUNA GLENHOPE G117*
WIRRUNA MADAM J269
*WIRRUNA MADAM F68*

| CALF DETAILS | |
|---|---|
| NAT Calf due: | 24-Aug-26 |
| Joining Sire: | Wirruna Upper Class U322 |

| EYES L/R | Poll Gene |
|---|---|
| 100/100 | *Homz* PP |

☑ Stylish Katnook daughter used as a donor cow. Dam of herd sire Wirruna Roy R56 and four daughters in this sale—a true testament to her breeding ability. Diney's favourite cow.

☑ In calf to Upper Class U322, a mating combining calving ease, growth, moderate mature cow weight and elite marbling, with the resulting calf projected to have top 10% $Indexes.

July 2026 GROUP BREEDPLAN EBV's

| | CALVING EASE | | | | GROWTH & MATERNAL | | | | | FERTILITY | | CARCASE | | | | | | TEMP | EFFIC. | $INDEX | |
|---|---|---|---|---|---|---|---|---|---|---|---|---|---|---|---|---|---|---|---|---|---|
| | CE Dir | CE Dtrs | GL | BW | 200D | 400D | 600D | MCW | Milk | SS | DtC | CWT | EMA | Rib | Rump | RBY | IMF | Doc | NFI-F | SUP | MSA |
| EBV | +1.5 | **+14.2** | **-5.6** | +5.0 | **+46** | **+73** | +95 | **+90** | +11 | +2.2 | **-7.8** | +64 | +3.5 | +0.5 | -0.5 | +1.0 | **+1.5** | +29 | +0.00 | **$189** | $177 |
| Rank% | 65 | 7 | 3 | 70 | 6 | 15 | 25 | 15 | 95 | 55 | 2 | 30 | 75 | 65 | 95 | 45 | 20 | 50 | 30 | 20 | 25 |
| EXPECTED AVERAGE PROGENY VALUES - Wirruna Upper Class U322 x WNAP067 | | | | | | | | | | | | | | | | | | | | | |
| EBV | +6.4 | +8.5 | -1.2 | +3.6 | **+45** | **+74** | +97 | +68 | **+24** | +2.6 | **-6.2** | **+71** | +5.8 | +1.4 | +1.5 | +1.1 | **+2.5** | +28 | +0.15 | **$212** | **$205** |
| Rank% | 50 | 35 | 50 | 45 | 8 | 10 | 25 | 50 | 20 | 45 | 15 | 15 | 25 | 30 | 50 | 45 | 2 | 60 | 80 | 7 | 8 |

Purchaser: _____ Price: _____

LOT 238

LOT 240

## Lot 239 WIRRUNA FLORA P205 (AI) (PP) WNAP205

Birth Date: 13-Aug-18

*ALLENDALE YACKA*
ALLENDALE ANZAC E114
*ALLENDALE DAWN B22 (AI) (ET)*
*Sire:* **WIRRUNA LEDGER L285 (WNAL285)**
*GH ADAMS TARGET 5S (IMP)*
WIRRUNA DOREEN G115
*WIRRUNA DOREEN A37*

*IRONBARK 4-HOT SHOT M428*
WIRRUNA VICKERY (S)
*WIRRUNA LAST DAY S102*
*Dam:* **WIRRUNA FLORA H172 (WNAH172)**
*QUAMBY PLAINS STOCKMASTER Y118*
WIRRUNA FLORA B329
*WIRRUNA FLORA U127*

| CALF DETAILS | |
|---|---|
| NAT Calf due: | 18-Sep-26 |
| Joining Sire: | Wirruna Upper Class U322 |

| EYES L/R | Poll Gene |
|---|---|
| 100/100 | *Homz* PP |

Fully pigmented, Ledger daughter from a proven H172 that successfully produced seven natural calves at Wirruna. From the high marbling Vickery sire.

Combining elite Days to Calving, genetic fat and top 5% marbling. Her mating to Upper Class U322 potentially yields a top 15% $Index calf.

July 2026 GROUP BREEDPLAN EBV's

| | CALVING EASE | | | | GROWTH & MATERNAL | | | | | FERTILITY | | CARCASE | | | | | | TEMP | EFFIC. | $INDEX | |
|---|---|---|---|---|---|---|---|---|---|---|---|---|---|---|---|---|---|---|---|---|---|
| | CE Dir | CE Dtrs | GL | BW | 200D | 400D | 600D | MCW | Milk | SS | DtC | CWT | EMA | Rib | Rump | RBY | IMF | Doc | NFI-F | SUP | MSA |
| EBV | +1.9 | +4.4 | -1.1 | +3.9 | +34 | +49 | +68 | +38 | **+25** | +2.9 | **-8.7** | +52 | +4.4 | **+2.3** | **+3.4** | +0.0 | **+2.2** | +34 | +0.00 | $168 | $163 |
| Rank% | 65 | 60 | 50 | 55 | 55 | 85 | 85 | 95 | 10 | 30 | 1 | 65 | 50 | 5 | 5 | 90 | 4 | 30 | 30 | 40 | 35 |
| EXPECTED AVERAGE PROGENY VALUES - Wirruna Upper Class U322 x WNAP205 | | | | | | | | | | | | | | | | | | | | | |
| EBV | +6.6 | +3.6 | +1.1 | +3.0 | +39 | +62 | +83 | +42 | **+31** | +2.9 | **-6.6** | +65 | **+6.2** | **+2.3** | **+3.4** | +0.6 | **+2.9** | +30 | +0.15 | **$201** | **$198** |
| Rank% | 50 | 65 | 90 | 40 | 35 | 45 | 50 | 90 | 2 | 30 | 6 | 25 | 20 | 6 | 5 | 70 | 1 | 45 | 80 | 15 | 15 |

Purchaser: _____ Price: _____

## Lot 240 WIRRUNA GOLDEN VANITY P255 (PP) WNAP255

Birth Date: 16-Aug-18

*ALLENDALE YACKA*
ALLENDALE ANZAC E114
*ALLENDALE DAWN B22 (AI) (ET)*
*Sire:* **WIRRUNA LEDGER L285 (WNAL285)**
*GH ADAMS TARGET 5S (IMP)*
WIRRUNA DOREEN G115
*WIRRUNA DOREEN A37*

*YARRAM LOTTERY X122 (H)*
ELITE X122 H2
*ELITE LASSIE Y781 F15*
*Dam:* **WIRRUNA GOLDEN VANITY K15 (WNAK15)**
*VALMA MAGNUM II*
WIRRUNA GOLDEN VANITY H139
*WIRRUNA GOLDEN VANITY B145*

| CALF DETAILS | |
|---|---|
| NAT Calf due: | 13-Sep-26 |
| Joining Sire: | Wirruna Upper Class U322 |

| EYES L/R | Poll Gene |
|---|---|
| 100/100 | *Homz* PP |

Sleek-coated female, beautifully engineered through the front end. One of many quality Ledger daughters in this dispersal, reflecting the enduring influence of this proven sire.

Her mating to Upper Class U322 adds high milk and carcase genetics, with the resulting calf projected to rank in the top 5% for both selection indexes.

July 2026 GROUP BREEDPLAN EBV's

| | CALVING EASE | | | | GROWTH & MATERNAL | | | | | FERTILITY | | CARCASE | | | | | | TEMP | EFFIC. | $INDEX | |
|---|---|---|---|---|---|---|---|---|---|---|---|---|---|---|---|---|---|---|---|---|---|
| | CE Dir | CE Dtrs | GL | BW | 200D | 400D | 600D | MCW | Milk | SS | DtC | CWT | EMA | Rib | Rump | RBY | IMF | Doc | NFI-F | SUP | MSA |
| EBV | +10.4 | +8.4 | -1.9 | **+0.1** | +35 | +61 | +68 | +29 | +20 | +2.8 | **-9.8** | +62 | +5.0 | +1.5 | **+2.5** | +1.1 | +1.0 | **+38** | +0.00 | **$209** | **$214** |
| Rank% | 35 | 35 | 35 | 6 | 50 | 45 | 85 | 99 | 35 | 30 | 1 | 35 | 40 | 25 | 20 | 40 | 45 | 20 | 30 | 8 | 5 |
| EXPECTED AVERAGE PROGENY VALUES - Wirruna Upper Class U322 x WNAP255 | | | | | | | | | | | | | | | | | | | | | |
| EBV | +10.9 | +5.6 | +0.7 | **+1.1** | +39 | +68 | +83 | +38 | **+28** | +2.9 | **-7.2** | **+70** | **+6.5** | **+1.9** | **+3.0** | +1.1 | **+2.3** | +32 | +0.15 | **$222** | **$224** |
| Rank% | 30 | 55 | 85 | 10 | 30 | 25 | 50 | 95 | 4 | 30 | 4 | 15 | 15 | 15 | 9 | 40 | 4 | 40 | 80 | 4 | 3 |

Purchaser: _____ Price: _____

## Lot 241 WIRRUNA GOLDEN VANITY P373 (PP) WNAP373

Birth Date: 23-Aug-18

*MSU TCF REVOLUTION 4R*
KCF BENNETT REVOLUTION X51
*KCF MISS PROFICIENT U201*
*Sire:* **WIRRUNA MICHELANGELO M433 (WNAM433)**
*WIRRUNA CANDIDATE C118*
WIRRUNA CORA E319
*WIRRUNA CORA B38*

*MOUNT DIFFICULT CADBURY*
WIRRUNA KAMA K8
*WIRRUNA GOLDEN VANITY G276*
*Dam:* **WIRRUNA GOLDEN VANITY M542 (WNAM542)**
*WIRRUNA HIGH LEVEL H236*
WIRRUNA GOLDEN VANITY K361
*WIRRUNA GOLDEN VANITY H80*

| CALF DETAILS | |
|---|---|
| NAT Calf due: | 24-Aug-26 |
| Joining Sire: | Wirruna Unbeatabull U149 |

| EYES L/R | Poll Gene |
|---|---|
| 100/100 | *Homz* PP |

☑ Attractive, dark Revolution X51 granddaughter with a smooth coat, excellent body depth and outstanding cosmetics.

☑ A real fusion of two really eye catching animals with the joining to U149, with the resulting calf projected to rank in the top 15% for $Indexes.

July 2026 GROUP BREEDPLAN EBV's

| | CALVING EASE | | | | GROWTH & MATERNAL | | | | | FERTILITY | | CARCASE | | | | | | TEMP | EFFIC. | $INDEX | |
|---|---|---|---|---|---|---|---|---|---|---|---|---|---|---|---|---|---|---|---|---|---|
| | CE Dir | CE Dtrs | GL | BW | 200D | 400D | 600D | MCW | Milk | SS | DtC | CWT | EMA | Rib | Rump | RBY | IMF | Doc | NFI-F | SUP | MSA |
| EBV | +8.3 | +7.1 | **-3.7** | +2.2 | +31 | +51 | +63 | +29 | +12 | +2.9 | **-6.5** | +49 | +4.6 | +0.2 | +0.5 | **+1.8** | +0.4 | +13 | +0.30 | $184 | **$184** |
| Rank% | 40 | 45 | 15 | 25 | 75 | 80 | 90 | 99 | 90 | 30 | 7 | 75 | 45 | 80 | 75 | 15 | 75 | 95 | 95 | 25 | 20 |
| EXPECTED AVERAGE PROGENY VALUES - Wirruna Unbeatabull U149 x WNAP373 | | | | | | | | | | | | | | | | | | | | | |
| EBV | +4.3 | +8.3 | -2.2 | +2.9 | +35 | +62 | +77 | +38 | +16 | +2.8 | **-6.4** | +60 | +5.6 | +1.4 | **+2.4** | +0.8 | +1.3 | +24 | +0.30 | **$199** | **$198** |
| Rank% | 55 | 35 | 30 | 35 | 50 | 45 | 65 | 95 | 70 | 35 | 8 | 40 | 30 | 25 | 20 | 55 | 30 | 75 | 95 | 15 | 15 |

Purchaser: _____ Price: _____

## Lot 242 WIRRUNA VICTORIA P473 (PP) WNAP473

Birth Date: 30-Aug-18

*MSU TCF REVOLUTION 4R*
KCF BENNETT REVOLUTION X51
*KCF MISS PROFICIENT U201*
*Sire:* **WIRRUNA LEAP FORWARD L95 (WNAL95)**
*WIRRUNA COMMANDER C68*
WIRRUNA MIDGE F322
*WIRRUNA MIDGE A51*

*ARDO HUSTLER 4110 (IMP)*
ELITE 4110 E212
*SOUTH BUKALONG WINIFRED 54*
*Dam:* **WIRRUNA VICTORIA H136 (WNAH136)**
*SOUTH BUKALONG WALLACE 2*
WIRRUNA VICTORIA F205
*SOUTH BUKALONG VICTORIA 196*

| CALF DETAILS | |
|---|---|
| NAT Calf due: | 19-Aug-26 |
| Joining Sire: | Tobruk TopGun T17 |

| EYES L/R | Poll Gene |
|---|---|
| 100/100 | *Homz* PP |

☑ Long, easy-fleshing Leap Forward daughter with outstanding body capacity. She excels for early growth and fertility genetics.

☑ Carrying a confirmed mid-August calf our resident mature sire TopGun T17, this mating adds trait balance and strong carcase merit, and mirrors the previous mating-refer Lot 332.

July 2026 GROUP BREEDPLAN EBV's

| | CALVING EASE | | | | GROWTH & MATERNAL | | | | | FERTILITY | | CARCASE | | | | | | TEMP | EFFIC. | $INDEX | |
|---|---|---|---|---|---|---|---|---|---|---|---|---|---|---|---|---|---|---|---|---|---|
| | CE Dir | CE Dtrs | GL | BW | 200D | 400D | 600D | MCW | Milk | SS | DtC | CWT | EMA | Rib | Rump | RBY | IMF | Doc | NFI-F | SUP | MSA |
| EBV | -0.7 | +2.3 | -1.2 | +4.6 | **+42** | +68 | +88 | +75 | +19 | **+4.2** | **-6.5** | +62 | **+6.7** | +0.8 | +2.0 | **+1.7** | **+1.6** | +33 | +0.00 | $171 | $170 |
| Rank% | 75 | 70 | 45 | 65 | 15 | 25 | 40 | 40 | 45 | 3 | 7 | 35 | 10 | 55 | 30 | 15 | 20 | 35 | 30 | 35 | 30 |
| EXPECTED AVERAGE PROGENY VALUES - Tobruk TopGun T17 x WNAP473 | | | | | | | | | | | | | | | | | | | | | |
| EBV | +6.0 | +7.0 | -2.0 | +3.6 | **+42** | +66 | +87 | +61 | +17 | +2.9 | **-5.9** | **+71** | **+7.6** | +1.2 | +2.2 | +1.6 | **+2.3** | +27 | +0.20 | **$205** | **$209** |
| Rank% | 50 | 45 | 35 | 45 | 20 | 35 | 45 | 65 | 70 | 30 | 15 | 15 | 4 | 40 | 25 | 25 | 3 | 65 | 80 | 10 | 7 |

Purchaser: _____ Price: _____

## Lot 243 WIRRUNA GOLDEN VANITY N460 (PP) WNAN460

Birth Date: 04-Sep-17

*ARDO HUSTLER 4110 (IMP)*
TOBRUK JEDI
*PINE HILL MARITANA A619*
*Sire:* **WIRRUNA LEGS L108 (WNAL108)**
*KOANUI ROCKET 0219*
WIRRUNA GOLDEN VANITY D88
*WIRRUNA GOLDEN VANITY Z16*

*SOUTH BUKALONG WALLACE 2*
WIRRUNA JAFFA J55
*WIRRUNA VICTORIA G92*
*Dam:* **WIRRUNA GOLDEN VANITY L252 (WNAL252)**
*WIRRUNA GRAFTON G388*
WIRRUNA GOLDEN VANITY J275
*WIRRUNA GOLDEN VANITY G378*

| CALF DETAILS | |
|---|---|
| NAT Calf due: | 18-Sep-26 |
| Joining Sire: | Wirruna Umpire U036 |

| EYES L/R | Poll Gene |
|---|---|
| 100/100 | *Homz* PP |

☑ A Long female with attractive cosmetics. Her pedigree combines some of the best old school sires we have used over the last 20 years in Hustler, Rocket and Wally.

☑ A mid-September calf to Umpire U36, is projected to rank in the top 10% for $Indexes and will be her 9th calf—a fitting testament to the productivity of this nine-year-old matron.

July 2026 GROUP BREEDPLAN EBV's

| | CALVING EASE | | | | GROWTH & MATERNAL | | | | | FERTILITY | | CARCASE | | | | | | TEMP | EFFIC. | $INDEX | |
|---|---|---|---|---|---|---|---|---|---|---|---|---|---|---|---|---|---|---|---|---|---|
| | CE Dir | CE Dtrs | GL | BW | 200D | 400D | 600D | MCW | Milk | SS | DtC | CWT | EMA | Rib | Rump | RBY | IMF | Doc | NFI-F | SUP | MSA |
| EBV | +11.0 | **+12.4** | -2.1 | +2.4 | +38 | **+71** | +92 | **+89** | +17 | **+3.6** | -3.0 | **+68** | +5.5 | -0.3 | -1.0 | **+2.8** | +0.4 | +27 | +0.30 | $181 | $175 |
| Rank% | 30 | 15 | 30 | 30 | 35 | 15 | 30 | 15 | 60 | 8 | 65 | 20 | 30 | 95 | 99 | 1 | 75 | 60 | 95 | 25 | 25 |
| EXPECTED AVERAGE PROGENY VALUES - Wirruna Umpire U036 x WNAN460 | | | | | | | | | | | | | | | | | | | | | |
| EBV | +10.1 | +10.5 | **-3.4** | +2.6 | **+42** | **+78** | **+101** | **+87** | +18 | **+3.3** | -4.5 | **+80** | **+7.6** | +0.5 | +0.4 | **+2.6** | **+1.5** | +36 | +0.20 | **$215** | **$213** |
| Rank% | 35 | 25 | 15 | 30 | 20 | 6 | 15 | 20 | 55 | 20 | 40 | 4 | 4 | 70 | 80 | 3 | 20 | 25 | 80 | 6 | 5 |

Purchaser: _____ Price: _____

## REF — EMBRYO CALVES ON RECIPIENT DAMS — OPCR629 x S330

*MOUNT DIFFICULT CADBURY*
TOBRUK MAVERICK
*TOBRUK DAISY J3DRH*
*Sire:* **QUAMBY PLAINS RIVAL R629 (OPCR629)**
*WIRRUNA KALIMNA K326*
QUAMBY PLAINS JULIET P220
*QUAMBY PLAINS JULIET M902*

*KCF BENNETT ENCORE Z311*
NJW 79Z Z311 ENDURE 173D
*BW 91H 100W RITA 79Z*
*Dam:* **WIRRUNA LAST DAY S330 (AI) (WNAS330)**
*WIRRUNA KALIMNA K326*
WIRRUNA LAST DAY P003
*WIRRUNA LAST DAY M012*

| EMBRYO CALF DETAILS | |
|---|---|
| ET Calf due: | 14-Aug-26 |
| Joining Sire: | QUAMBY PLAINS RIVAL R629 |
| Donor Dam: | WIRRUNA LAST DAY S330 (AI) |

Poll Gene: *Homz* **PP**

☑ We used the QP Rival sire to capture his beautiful body type and easy-fleshing ability, combined with donor cow S330, who adds strong milk, growth, and solid carcase performance.

☑ Full embryo sisters are represented in Lots 306 and 331, with half sisters in Lots 193 and 285. These two embryo lots offer very similar, high-quality prospects.

July 2026 GROUP BREEDPLAN EBV's

| | CALVING EASE | | | | GROWTH & MATERNAL | | | | | FERTILITY | | CARCASE | | | | | | TEMP | EFFIC. | $INDEX | |
|---|---|---|---|---|---|---|---|---|---|---|---|---|---|---|---|---|---|---|---|---|---|
| | CE Dir | CE Dtrs | GL | BW | 200D | 400D | 600D | MCW | Milk | SS | DtC | CWT | EMA | Rib | Rump | RBY | IMF | Doc | NFI-F | SUP | MSA |
| SIRE | -3.7 | +3.0 | -1.3 | +2.9 | **+46** | **+79** | **+101** | +58 | **+32** | **+4.3** | -3.4 | **+82** | **+6.6** | **+1.7** | **+3.0** | +1.2 | **+1.5** | +23 | +0.10 | **$189** | **$182** |
| Rank% | 85 | 70 | 45 | 35 | 6 | 5 | 15 | 70 | 1 | 2 | 60 | 3 | 15 | 20 | 8 | 35 | 20 | 75 | 55 | 20 | 20 |
| DON | +2.0 | +3.7 | +2.8 | +5.4 | **+55** | **+95** | **+126** | +84 | **+32** | **+4.0** | **-6.0** | **+92** | **+7.4** | +1.4 | +0.5 | +1.5 | **+1.5** | +24 | +0.30 | **$232** | **$205** |
| Rank% | 65 | 65 | 99 | 75 | 1 | 1 | 1 | 25 | 1 | 4 | 15 | 1 | 5 | 25 | 75 | 25 | 20 | 70 | 95 | 2 | 8 |
| EXPECTED AVERAGE PROGENY VALUES - QUAMBY PLAINS RIVAL R629 x WNAS330 | | | | | | | | | | | | | | | | | | | | | |
| EBV | -0.9 | +3.4 | +0.8 | +4.2 | **+51** | **+87** | **+114** | +71 | **+32** | **+4.2** | -4.7 | **+87** | **+7.0** | +1.6 | +1.8 | +1.4 | **+1.5** | +24 | +0.20 | **$211** | **$194** |
| Rank% | 75 | 65 | 85 | 55 | 2 | 2 | 4 | 45 | 1 | 3 | 35 | 1 | 7 | 25 | 40 | 30 | 20 | 75 | 80 | 7 | 15 |

### Lot 244 — WIRRUNA VANITY U461 (PP)

*Scan for Recip details*

Embryo: OPCR629 x S330
Recip. ID: WNAU461
Birth Date: 25-Aug-23

Purchaser: _____

Price: _____

### Lot 245 — WIRRUNA OYSTER GIRL T395 (PP)

*Scan for Recip details*

Embryo : OPCR629 x S330
Recip. ID: WNAT395
Birth Date: 15-Aug-22

Purchaser: _____

Price: _____

## REF — EMBRYO CALVES ON RECIPIENT DAMS — OPCR629 x S361

*MOUNT DIFFICULT CADBURY*
TOBRUK MAVERICK
*TOBRUK DAISY J3DRH*
*Sire:* **QUAMBY PLAINS RIVAL R629 (OPCR629)**
*WIRRUNA KALIMNA K326*
QUAMBY PLAINS JULIET P220
*QUAMBY PLAINS JULIET M902*

*WIRRUNA MATTY M288*
WIRRUNA QUAMBY Q090
*WIRRUNA VICTORIA G7*
*Dam:* **WIRRUNA LAST DAY S361 (WNAS361)**
*EFBEEF BR VALIDATED B413*
WIRRUNA LAST DAY Q177
*WIRRUNA LAST DAY M309*

| EMBRYO CALF DETAILS | |
|---|---|
| ET Calf due: | 14-Aug-26 |
| Joining Sire: | QUAMBY PLAINS RIVAL R629 |
| Donor Dam: | WIRRUNA LAST DAY S361 |

Poll Gene: *Homz* **PP**

☑ Two embryos by QP Rival out of the stylish Lot 2 donor cow S361, combining his growth performance with her proven calving ease.

☑ The resulting progeny are expected to display a well-balanced trait profile, as clearly demonstrated in the EBV percentile graph.

July 2026 GROUP BREEDPLAN EBV's

| | CALVING EASE | | | | GROWTH & MATERNAL | | | | | FERTILITY | | CARCASE | | | | | | TEMP | EFFIC. | $INDEX | |
|---|---|---|---|---|---|---|---|---|---|---|---|---|---|---|---|---|---|---|---|---|---|
| | CE Dir | CE Dtrs | GL | BW | 200D | 400D | 600D | MCW | Milk | SS | DtC | CWT | EMA | Rib | Rump | RBY | IMF | Doc | NFI-F | SUP | MSA |
| SIRE | -3.7 | +3.0 | -1.3 | +2.9 | **+46** | **+79** | **+101** | +58 | **+32** | **+4.3** | -3.4 | **+82** | **+6.6** | **+1.7** | **+3.0** | +1.2 | **+1.5** | +23 | +0.10 | **$189** | **$182** |
| Rank% | 85 | 70 | 45 | 35 | 6 | 5 | 15 | 70 | 1 | 2 | 60 | 3 | 15 | 20 | 8 | 35 | 20 | 75 | 55 | 20 | 20 |
| DON | **+17.5** | +7.1 | **-5.0** | +3.6 | **+43** | +66 | **+98** | +81 | +22 | +2.8 | **-7.7** | **+67** | **+6.6** | +1.1 | +1.6 | **+2.2** | **+1.8** | **+41** | +0.20 | **$217** | **$211** |
| Rank% | 9 | 45 | 5 | 50 | 15 | 30 | 20 | 30 | 25 | 30 | 2 | 20 | 15 | 40 | 40 | 5 | 9 | 10 | 80 | 5 | 6 |
| EXPECTED AVERAGE PROGENY VALUES - QUAMBY PLAINS RIVAL R629 x WNAS361 | | | | | | | | | | | | | | | | | | | | | |
| EBV | +6.9 | +5.1 | **-3.2** | +3.3 | **+45** | **+73** | **+100** | +70 | **+27** | **+3.6** | **-5.6** | **+75** | **+6.6** | +1.4 | **+2.3** | **+1.7** | **+1.7** | +32 | +0.15 | **$203** | **$197** |
| Rank% | 45 | 55 | 20 | 40 | 8 | 15 | 20 | 50 | 6 | 9 | 20 | 8 | 15 | 25 | 20 | 15 | 20 | 40 | 55 | 10 | 15 |

### Lot 246 — WIRRUNA LAST DAY T407 (PP)

*Scan for Recip details*

Embryo: OPCR629 x S361
Recip. ID: WNAT407
Birth Date: 16-Aug-22

Purchaser: _____

Price: _____

### Lot 247 — WIRRUNA CLARA T421 (Ph)

*Scan for Recip details*

Embryo: OPCR629 x S361
Recip. ID: WNAT421
Birth Date: 17-Aug-22

Purchaser: _____

Price: _____

## REF — EMBRYO CALVES ON RECIPIENT DAMS — B.NS x S421

*KCF BENNETT TRUST B279 ET*
KCF BENNETT RESOLVE G595 (IMP USA)
*KCF MISS TESTED C422*
*Sire:* **BIRDWELL NEW STANDARD 2912ET (OSA44358760AHR)**
*EFBEEF BR VALIDATED B413*
BR VALIDATED B413 6035 7098
*BR BENNETT 4R Y428 2101 6035*

*EFBEEF BR VALIDATED B413*
WIRRUNA QUERIDO Q266
*CO-OP5 URSULA J427*
*Dam:* **WIRRUNA AMABEL S421 (WNAS421)**
*WIRRUNA NARACOORTE N383*
WIRRUNA AMABEL Q300
*WIRRUNA AMABEL N277*

| EMBRYO CALF DETAILS | |
|---|---|
| ET Calf due: | 14-Aug-26 |
| Joining Sire: | BIRDWELL NEW STANDARD 2912ET |
| Donor Dam: | WIRRUNA AMABEL S421 |

| Poll Gene | |
|---|---|
| *Homz* | **PP** |

☑ New and exciting US sire Birdwell New Standard offers a true "no holes" profile—moderate birth, solid growth, and outstanding carcase traits, with high marbling and large ribeye.

☑ Matched with a high-performance donor dam with breed-leading marbling, this mating results in four exciting embryo prospects featuring low mature cow weight.

July 2026 GROUP BREEDPLAN EBV's

| | CALVING EASE | | | | GROWTH & MATERNAL | | | | | FERTILITY | | CARCASE | | | | | | TEMP | EFFIC. | $INDEX | |
|---|---|---|---|---|---|---|---|---|---|---|---|---|---|---|---|---|---|---|---|---|---|
| | CE Dir | CE Dtrs | GL | BW | 200D | 400D | 600D | MCW | Milk | SS | DtC | CWT | EMA | Rib | Rump | RBY | IMF | Doc | NFI-F | SUP | MSA |
| SIRE | **+24.9** | **+14.8** | -0.3 | **-0.8** | +40 | **+69** | +88 | +17 | **+31** | **+3.3** | -5.1 | **+80** | **+13.2** | **+2.9** | **+4.0** | **+1.8** | **+3.3** | **+44** | +0.30 | **$270** | **$284** |
| Rank% | 1 | 5 | 65 | 2 | 25 | 20 | 40 | 99 | 2 | 15 | 25 | 3 | 0 | 1 | 2 | 15 | 1 | 5 | 95 | 1 | 1 |
| DON | **+16.8** | +10.2 | +0.2 | **+0.4** | +36 | +59 | +82 | +28 | **+23** | +1.5 | **-6.6** | +63 | **+9.0** | **+3.1** | **+4.4** | -0.5 | **+4.4** | **+38** | +0.30 | **$247** | **$257** |
| Rank% | 10 | 25 | 75 | 8 | 45 | 55 | 55 | 99 | 20 | 85 | 6 | 30 | 1 | 1 | 1 | 99 | 0 | 20 | 95 | 1 | 1 |
| EXPECTED AVERAGE PROGENY VALUES - BIRDWELL NEW STANDARD 2912ET x WNAS421 | | | | | | | | | | | | | | | | | | | | | |
| EBV | **+20.9** | **+12.5** | -0.1 | **-0.2** | +38 | +64 | +85 | +23 | **+27** | +2.4 | **-5.9** | **+72** | **+11.1** | **+3.0** | **+4.2** | +0.7 | **+3.9** | **+41** | +0.30 | **$259** | **$271** |
| Rank% | 3 | 15 | 70 | 5 | 35 | 35 | 45 | 99 | 6 | 50 | 15 | 15 | 1 | 1 | 2 | 65 | 1 | 10 | 95 | 1 | 1 |

### Lot 248 — WIRRUNA LAST DAY U113 (PP)

*Scan for Recip details*

Embryo ID: B.NS x S421
Recip. ID: WNAU113
Birth Date: 03-Aug-23

Purchaser: _____

Price: _____

### Lot 249 — WIRRUNA MADAM T123 (PP)

*Scan for Recip details*

Embryo ID: B.NS x S421
Recip. ID: WNAT123
Birth Date: 01-Aug-22

Purchaser: _____

Price: _____

### Lot 250 — WIRRUNA MADAM P325 (PP)

*Scan for Recip details*

Embryo ID: B.NS x S421
Recip. ID: WNAP325
Birth Date: 20-Aug-18

Purchaser: _____

Price: _____

### Lot 251 — WIRRUNA PETAL P549 (Ph)

*Scan for Recip details*

Embryo ID: B.NS x S421
Recip. ID: WNAP549
Birth Date: 09-Sep-18

Purchaser: _____

Price: _____

BIRDWELL NEW STANDARD 2912

DONOR WNAS421

Predicted EBV Percentiles - B.NS x S421

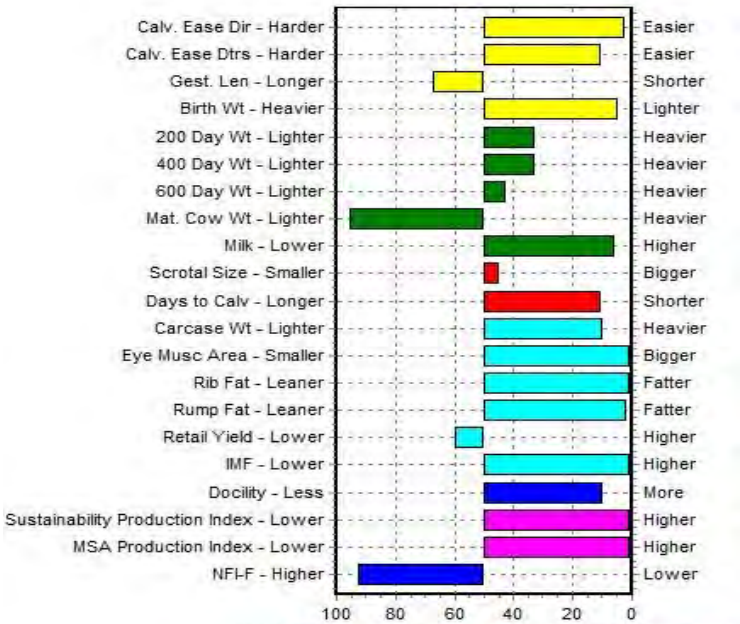


*50th Percentile is the Breed Avg. EBVs for 2024 Born Calves*

## REF — EMBRYO CALVES ON RECIPIENT DAMS — SHF.H086 x S421

*SHF YORK 19H Y02*
SHF DAYBREAK Y02 D287
*SHF MISS M326 T08*
Sire: **SHF HOUSTON D287 H086 (OSA44123641AHR)**
*LOEWEN 44X 6X 20Z*
SHF MISS 14 20Z D223
*SHF RADAR R125 T75*

*EFBEEF BR VALIDATED B413*
WIRRUNA QUERIDO Q266
*CO-OP5 URSULA J427*
Dam: **WIRRUNA AMABEL S421 (WNAS421)**
*WIRRUNA NARACOORTE N383*
WIRRUNA AMABEL Q300
*WIRRUNA AMABEL N277*

| EMBRYO CALF DETAILS | |
|---|---|
| ET Calf due: | 14-Aug-26 |
| Joining Sire: | SHF HOUSTON D287 H086 |
| Donor Dam: | WIRRUNA AMABEL S421 |

| Poll Gene |
|---|
| *Homz* |
| **PP** |

- ☑ SHF Houston has emerged as an influential US sire, combining phenotype with elite carcase performance without sacrificing maternal value.
- ☑ An exciting embryo package from the breed's second-highest marbling female, offering top 1% $Index potential and elite carcase traits.

July 2026 GROUP BREEDPLAN EBV's

| | CALVING EASE | | | | GROWTH & MATERNAL | | | | | FERTILITY | | CARCASE | | | | | | TEMP | EFFIC. | $INDEX | |
|---|---|---|---|---|---|---|---|---|---|---|---|---|---|---|---|---|---|---|---|---|---|
| | CE Dir | CE Dtrs | GL | BW | 200D | 400D | 600D | MCW | Milk | SS | DtC | CWT | EMA | Rib | Rump | RBY | IMF | Doc | NFI-F | SUP | MSA |
| SIRE | +10.6 | **+13.2** | **-4.1** | +3.4 | **+57** | **+95** | **+120** | **+89** | **+24** | **+4.0** | **-6.5** | **+90** | **+9.9** | +1.0 | -0.4 | **+3.2** | +1.1 | +31 | +0.00 | **$259** | **$250** |
| Rank% | 30 | 10 | 8 | 45 | 1 | 1 | 2 | 15 | 15 | 4 | 7 | 1 | 1 | 45 | 95 | 1 | 40 | 45 | 30 | 1 | 1 |
| DON | **+16.8** | +10.2 | +0.2 | **+0.4** | +36 | +59 | +82 | +28 | **+23** | +1.5 | **-6.6** | +63 | **+9.0** | **+3.1** | **+4.4** | -0.5 | **+4.4** | **+38** | +0.30 | **$247** | **$257** |
| Rank% | 10 | 25 | 75 | 8 | 45 | 55 | 55 | 99 | 20 | 85 | 6 | 30 | 1 | 1 | 1 | 99 | 0 | 20 | 95 | 1 | 1 |
| EXPECTED AVERAGE PROGENY VALUES - SHF HOUSTON D287 H086 x WNAS421 | | | | | | | | | | | | | | | | | | | | | |
| EBV | **+13.7** | **+11.7** | -2.0 | +1.9 | **+47** | **+77** | **+101** | +59 | **+24** | +2.8 | **-6.6** | **+77** | **+9.5** | **+2.1** | +2.0 | +1.4 | **+2.8** | +35 | +0.15 | **$253** | **$254** |
| Rank% | 20 | 20 | 35 | 20 | 6 | 6 | 15 | 70 | 20 | 35 | 7 | 6 | 1 | 8 | 30 | 30 | 1 | 30 | 55 | 1 | 1 |

### Lot 252 — WIRRUNA MADAM U423 (PP)

*Scan for Recip details*

Embryo ID: SHF.H086 x S421
Recip. ID: WNAU423
Birth Date: 21-Aug-23

Purchaser: _____

Price: _____

### Lot 253 — WIRRUNA LORNA T367 (Ph)

*Scan for Recip details*

Embryo ID: SHF.H086 x S421
Recip. ID: WNAT367
Birth Date: 14-Aug-22

Purchaser: _____

Price: _____

### Lot 254 — WIRRUNA LAST DAY T444 (Ph)

*Scan for Recip details*

Embryo ID: SHF.H086 x S421
Recip. ID: WNAT444
Birth Date: 19-Aug-22

Purchaser: _____

Price: _____

### Lot 255 — WIRRUNA CORA T641 (PP)

*Scan for Recip details*

Embryo ID: SHF.H086 x S421
Recip. ID: WNAT641
Birth Date: 11-Sep-22

Purchaser: _____

Price: _____

SHF HOUSTON D287 H086

DONOR WNAS421

Predicted EBV Percentiles - SHF.H086 x S421

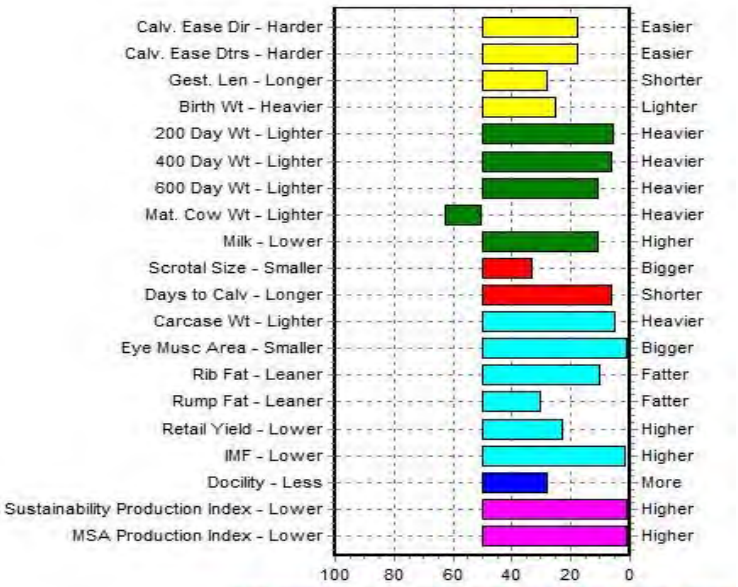


*50th Percentile is the Breed Avg. EBVs for 2024 Born Calves*

## REF — EMBRYO CALVES ON RECIPIENT DAMS — NJW.SF x S421

*KCF BENNETT ENCORE Z311*
NJW 79Z Z311 ENDURE 173D
*BW 91H 100W RITA 79Z*
*Sire:* **NJW 202C 173D STEADFAST 156J (OSA44276463AHR)**
*NJW 73S W18 HOMEGROWN 8Y*
NJW 160Z 8Y HOMEMAKER 202C
*NJW 73S 88X DAYDREAM 160Z*

*EFBEEF BR VALIDATED B413*
WIRRUNA QUERIDO Q266
*CO-OP5 URSULA J427*
*Dam:* **WIRRUNA AMABEL S421 (WNAS421)**
*WIRRUNA NARACOORTE N383*
WIRRUNA AMABEL Q300
*WIRRUNA AMABEL N277*

| EMBRYO CALF DETAILS | |
|---|---|
| ET Calf due: | 14-Aug-26 |
| Joining Sire: | NJW 202C 173D STEADFAST 156J |
| Donor Dam: | WIRRUNA AMABEL S421 |

| Poll Gene | |
|---|---|
| *Homz* | **PP** |

☑ NJW Steadfast has over 900 recorded progeny in North America and topped the 2021 NJW Sale. S421 adds elite marbling genetics to Steadfast's proven fertility and muscle

☑ This mating offers buyers access to one of the breed's most proven maternal lines. Steadfast stems from the famed 202C donor cow, regarded by Ned and Jan Ward as one of their best.

July 2026 GROUP BREEDPLAN EBV's

| | CALVING EASE | | | | GROWTH & MATERNAL | | | | | FERTILITY | | CARCASE | | | | | | TEMP | EFFIC. | $INDEX | |
|---|---|---|---|---|---|---|---|---|---|---|---|---|---|---|---|---|---|---|---|---|---|
| | CE Dir | CE Dtrs | GL | BW | 200D | 400D | 600D | MCW | Milk | SS | DtC | CWT | EMA | Rib | Rump | RBY | IMF | Doc | NFI-F | SUP | MSA |
| SIRE | **+16.4** | **+14.6** | +1.6 | +1.7 | +39 | +67 | +88 | +56 | **+28** | **+3.5** | **-8.8** | **+73** | **+9.8** | **+2.8** | **+2.7** | +1.4 | +0.8 | +36 | +0.30 | **$219** | **$211** |
| Rank% | 15 | 6 | 95 | 20 | 30 | 25 | 40 | 70 | 4 | 10 | 1 | 9 | 1 | 2 | 15 | 25 | 55 | 25 | 95 | 4 | 6 |
| DON | **+16.8** | +10.2 | +0.2 | **+0.4** | +36 | +59 | +82 | +28 | **+23** | +1.5 | **-6.6** | +63 | **+9.0** | **+3.1** | **+4.4** | -0.5 | **+4.4** | **+38** | +0.30 | **$247** | **$257** |
| Rank% | 10 | 25 | 75 | 8 | 45 | 55 | 55 | 99 | 20 | 85 | 6 | 30 | 1 | 1 | 1 | 99 | 0 | 20 | 95 | 1 | 1 |
| EXPECTED AVERAGE PROGENY VALUES - NJW 202C 173D STEADFAST 156J x WNAS421 | | | | | | | | | | | | | | | | | | | | | |
| EBV | **+16.6** | **+12.4** | +0.9 | **+1.1** | +38 | +63 | +85 | +42 | **+26** | +2.5 | **-7.7** | **+68** | **+9.4** | **+3.0** | **+3.6** | +0.5 | **+2.6** | **+37** | +0.30 | **$233** | **$234** |
| Rank% | 10 | 15 | 85 | 10 | 40 | 40 | 45 | 90 | 9 | 45 | 2 | 20 | 1 | 1 | 4 | 75 | 2 | 20 | 95 | 2 | 2 |

## Lot 256 — WIRRUNA LAST DAY S077 (PP)

*Scan for Recip details*

Embryo: NJW.SF x S421
Recip. ID: WNAS077
Birth Date: 03-Aug-21

Purchaser: _____

Price: _____

NJW 202C 172D STEADFAST 156J

DONOR WNAS421

Predicted EBV Percentiles - NJW.SF x S421

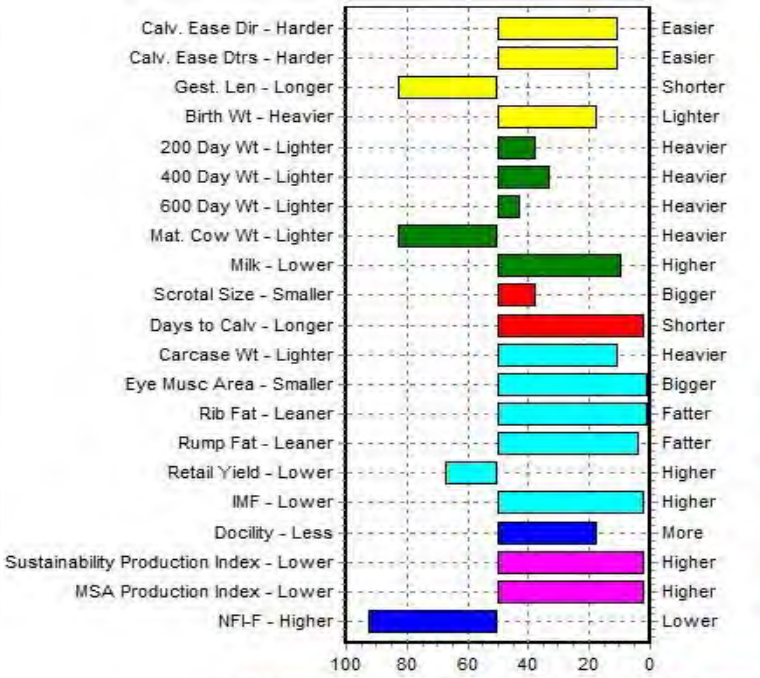


*50th Percentile is the Breed Avg. EBVs for 2024 Born Calves*

## REF — EMBRYO CALVES ON RECIPIENT DAMS — B.NS x T030

*KCF BENNETT TRUST B279 ET*
KCF BENNETT RESOLVE G595 (IMP USA)
*KCF MISS TESTED C422*
*Sire:* **BIRDWELL NEW STANDARD 2912ET (OSA44358760AHR)**
*EFBEEF BR VALIDATED B413*
BR VALIDATED B413 6035 7098
*BR BENNETT 4R Y428 2101 6035*

*WIRRUNA MCLAREN M175*
TARCOMBE MCLAREN Q203
*TARCOMBE LAST DAY M174*
*Dam:* **WIRRUNA MADAM T030 (AI) (ET) (WNAT030)**
*WIRRUNA MATESEL M351*
WIRRUNA MADAM P558
*WIRRUNA MADAM L385*

**EMBRYO CALF DETAILS**

ET Calf due: 14-Aug-26
Joining Sire: BIRDWELL NEW STANDARD 2912ET
Donor Dam: WIRRUNA MADAM T030 (AI) (ET)

**Poll Gene**
*Homz*
**PP**

☑ Birdwell New Standard adds elite carcase credentials to a donor already ranked among the breed's leading females - she is slick coated & a great type.

☑ Rarely does an opportunity arise to secure 19 embryos from a mating of this calibre - of 19 recorded traits, 10 rank in the breed's top 5% or better.

July 2026 GROUP BREEDPLAN EBV's

| | CALVING EASE | | | | GROWTH & MATERNAL | | | | | FERTILITY | | CARCASE | | | | | | TEMP | EFFIC. | $INDEX | |
|---|---|---|---|---|---|---|---|---|---|---|---|---|---|---|---|---|---|---|---|---|---|
| | CE Dir | CE Dtrs | GL | BW | 200D | 400D | 600D | MCW | Milk | SS | DtC | CWT | EMA | Rib | Rump | RBY | IMF | Doc | NFI-F | SUP | MSA |
| SIRE | +24.9 | +14.8 | -0.3 | -0.8 | +40 | +69 | +88 | +17 | +31 | +3.3 | -5.1 | +80 | +13.2 | +2.9 | +4.0 | +1.8 | +3.3 | +44 | +0.30 | $270 | $284 |
| Rank% | 1 | 5 | 65 | 2 | 25 | 20 | 40 | 99 | 2 | 15 | 25 | 3 | 0 | 1 | 2 | 15 | 1 | 5 | 95 | 1 | 1 |
| DON | +15.8 | +18.4 | -7.1 | +3.0 | +50 | +84 | +114 | +84 | +21 | +3.2 | -5.6 | +86 | +8.5 | +2.0 | +3.2 | +0.7 | +2.7 | +45 | -0.20 | $258 | $259 |
| Rank% | 15 | 1 | 1 | 40 | 2 | 2 | 4 | 25 | 30 | 20 | 20 | 2 | 2 | 8 | 6 | 60 | 1 | 4 | 5 | 1 | 1 |
| EXPECTED AVERAGE PROGENY VALUES - BIRDWELL NEW STANDARD 2912ET x WNAT030 | | | | | | | | | | | | | | | | | | | | | |
| EBV | +20.4 | +16.6 | -3.7 | +1.1 | +45 | +77 | +101 | +51 | +26 | +3.3 | -5.4 | +83 | +10.9 | +2.5 | +3.6 | +1.3 | +3.0 | +45 | +0.05 | $264 | $272 |
| Rank% | 3 | 3 | 15 | 10 | 7 | 7 | 15 | 80 | 8 | 20 | 25 | 3 | 1 | 4 | 4 | 35 | 1 | 5 | 30 | 1 | 1 |

### Lot 257 — WIRRUNA LAST DAY U120 (Ph)

*Scan for Recip details*

Embryo ID: B.NS x T030
Recip. ID: WNAU120
Birth Date: 03-Aug-23

Purchaser: _____

Price: _____

### Lot 258 — WIRRUNA WINIFRED U183 (PP)

*Scan for Recip details*

Embryo ID: B.NS x T030
Recip. ID: WNAU183
Birth Date: 05-Aug-23

Purchaser: _____

Price: _____

### Lot 259 — WIRRUNA URSULA U256 (PP)

*Scan for Recip details*

Embryo ID: B.NS x T030
Recip. ID: WNAU256
Birth Date: 09-Aug-23

Purchaser: _____

Price: _____

### Lot 260 — WIRRUNA JANETTE U302 (PP)

*Scan for Recip details*

Embryo ID: B.NS x T030
Recip. ID: WNAU302
Birth Date: 10-Aug-23

Purchaser: _____

Price: _____

### Lot 261 — WIRRUNA CLARA U364 (PP)

*Scan for Recip details*

Embryo ID: B.NS x T030
Recip. ID: WNAU364
Birth Date: 16-Aug-23

Purchaser: _____

Price: _____

### Lot 262 — WIRRUNA LAST DAY U375 (PP)

*Scan for Recip details*

Embryo ID: B.NS x T030
Recip. ID: WNAU375
Birth Date: 17-Aug-23

Purchaser: _____

Price: _____

### Lot 263 — WIRRUNA GOLDEN VANITY U514 (PP)

*Scan for Recip details*

Embryo ID: B.NS x T030
Recip. ID: WNAU514
Birth Date: 30-Aug-23

Purchaser: _____

Price: _____

### Lot 264 — WIRRUNA DOREEN T109 (PP)

*Scan for Recip details*

Embryo ID: B.NS x T030
Recip. ID: WNAT109
Birth Date: 01-Aug-22

Purchaser: _____

Price: _____

### Lot 265 — WIRRUNA LAST DAY T278 (PP)

*Scan for Recip details*

Embryo ID: B.NS x T030
Recip. ID: WNAT278
Birth Date: 08-Aug-22

Purchaser: _____

Price: _____

### Lot 266 — WIRRUNA GOLDEN VANITY T319 (PP)

*Scan for Recip details*

Embryo ID: B.NS x T030
Recip. ID: WNAT319
Birth Date: 10-Aug-22

Purchaser: _____

Price: _____

## Lot 267 WIRRUNA GOLDEN VANITY T359 (PP)

*Scan for Recip details*

Embryo ID: B.NS x T030
Recip. ID: WNAT359
Birth Date: 13-Aug-22

Purchaser: _____

Price: _____

## Lot 268 WIRRUNA MIDGE T498 (PP)

*Scan for Recip details*

Embryo ID: B.NS x T030
Recip. ID: WNAT498
Birth Date: 23-Aug-22

Purchaser: _____

Price: _____

## Lot 269 WIRRUNA CLARA T518 (PP)

*Scan for Recip details*

Embryo ID: B.NS x T030
Recip. ID: WNAT518
Birth Date: 24-Aug-22

Purchaser: _____

Price: _____

## Lot 270 WIRRUNA LAST DAY T603 (PP)

*Scan for Recip details*

Embryo ID: B.NS x T030
Recip. ID: WNAT603
Birth Date: 02-Sep-22

Purchaser: _____

Price: _____

## Lot 271 WIRRUNA LAST DAY S218 (PP)

*Scan for Recip details*

Embryo ID: B.NS x T030
Recip. ID: WNAS218
Birth Date: 06-Aug-21

Purchaser: _____

Price: _____

## Lot 272 WIRRUNA URSULA S469 (Ph)

*Scan for Recip details*

Embryo ID: B.NS x T030
Recip. ID: WNAS469
Birth Date: 25-Aug-21

Purchaser: _____

Price: _____

## Lot 273 WIRRUNA LAST DAY R391 (PP)

*Scan for Recip details*

Embryo ID: B.NS x T030
Recip. ID: WNAR391
Birth Date: 22-Aug-20

Purchaser: _____

Price: _____

## Lot 274 WIRRUNA MADAM R397 (PP)

*Scan for Recip details*

Embryo ID: B.NS x T030
Recip. ID: WNAR397
Birth Date: 22-Aug-20

Purchaser: _____

Price: _____

## Lot 275 WIRRUNA GOLDEN VANITY R426 (PP)

*Scan for Recip details*

Embryo ID: B.NS x T030
Recip. ID: WNAR426
Birth Date: 24-Aug-20

Purchaser: _____

Price: _____

DONOR WNAT030

Predicted EBV Percentiles - B.NS x T030

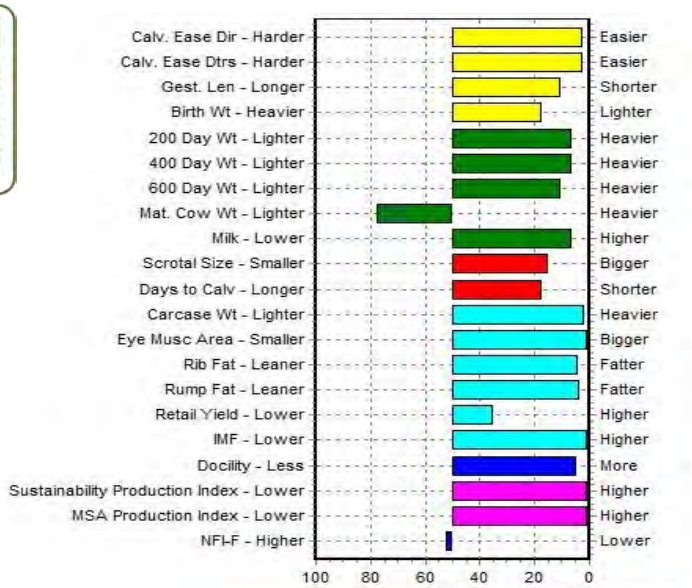


*50th Percentile is the Breed Avg. EBVs for 2024 Born Calves*

## REF EMBRYO CALVES ON RECIPIENT DAMS SHF.H086 x T082

*SHF YORK 19H Y02*
SHF DAYBREAK Y02 D287
*SHF MISS M326 T08*
*Sire:* **SHF HOUSTON D287 H086 (OSA44123641AHR)**
*LOEWEN 44X 6X 20Z*
SHF MISS 14 20Z D223
*SHF RADAR R125 T75*

*WIRRUNA MCLAREN M175*
TARCOMBE MCLAREN Q203
*TARCOMBE LAST DAY M174*
*Dam:* **WIRRUNA MADAM T082 (AI) (ET) (WNAT082)**
*WIRRUNA MATESEL M351*
WIRRUNA MADAM P558
*WIRRUNA MADAM L385*

| EMBRYO CALF DETAILS | |
|---|---|
| ET Calf due: | 14-Aug-26 |
| Joining Sire: | SHF HOUSTON D287 H086 |
| Donor Dam: | WIRRUNA MADAM T082 (AI) (ET) |

| Poll Gene | |
|---|---|
| *Homz* | |
| **PP** | |

☑ Secure progeny from one of the breed's elite matings - US sire Houston has over 3,000 recorded progeny and topped the 2021 Sandhill Farms Sale.

☑ T082 (Lot 59) is a highly regarded donor female within the Wirruna program - her influence is evident through outstanding daughter V035 (Lot 509) and the promising young sire W515.

July 2026 GROUP BREEDPLAN EBV's

| | CALVING EASE | | | | GROWTH & MATERNAL | | | | | FERTILITY | | CARCASE | | | | | | TEMP | EFFIC. | $INDEX | |
|---|---|---|---|---|---|---|---|---|---|---|---|---|---|---|---|---|---|---|---|---|---|
| | CE Dir | CE Dtrs | GL | BW | 200D | 400D | 600D | MCW | Milk | SS | DtC | CWT | EMA | Rib | Rump | RBY | IMF | Doc | NFI-F | SUP | MSA |
| SIRE | +10.6 | **+13.2** | **-4.1** | +3.4 | **+57** | **+95** | **+120** | **+89** | **+24** | **+4.0** | **-6.5** | **+90** | **+9.9** | +1.0 | -0.4 | **+3.2** | +1.1 | +31 | +0.00 | **$259** | **$250** |
| Rank% | 30 | 10 | 8 | 45 | 1 | 1 | 2 | 15 | 15 | 4 | 7 | 1 | 1 | 45 | 95 | 1 | 40 | 45 | 30 | 1 | 1 |
| DON | **+21.1** | **+22.3** | **-5.3** | **-0.6** | +39 | **+75** | +95 | +46 | **+24** | **+4.3** | **-8.6** | **+81** | **+7.1** | **+2.8** | **+4.1** | +0.2 | **+2.0** | +36 | **-0.10** | **$264** | **$269** |
| Rank% | 2 | 1 | 4 | 3 | 30 | 8 | 25 | 85 | 15 | 2 | 1 | 3 | 7 | 2 | 2 | 80 | 6 | 25 | 15 | 1 | 1 |
| EXPECTED AVERAGE PROGENY VALUES - SHF HOUSTON D287 H086 x WNAT082 | | | | | | | | | | | | | | | | | | | | | |
| EBV | **+15.9** | **+17.8** | **-4.7** | **+1.4** | **+48** | **+85** | **+108** | +68 | **+24** | **+4.2** | **-7.6** | **+86** | **+8.5** | **+1.9** | +1.9 | **+1.7** | **+1.6** | +34 | -0.05 | **$262** | **$260** |
| Rank% | 15 | 1 | 6 | 15 | 3 | 2 | 7 | 50 | 15 | 3 | 3 | 2 | 2 | 15 | 35 | 15 | 20 | 35 | 15 | 1 | 1 |

### Lot 276 WIRRUNA LAST DAY U177 (Ph)

*Scan for Recip details*

Embryo ID: SHF.H086 x T082
Recip. ID: WNAU177
Birth Date: 05-Aug-23

Purchaser: _____

Price: _____

### Lot 277 WIRRUNA CLARA U343 (PP)

*Scan for Recip details*

Embryo ID: SHF.H086 x T082
Recip. ID: WNAU343
Birth Date: 14-Aug-23

Purchaser: _____

Price: _____

### Lot 278 WIRRUNA GOLDEN VANITY R341 (PP)

*Scan for Recip details*

Embryo ID: SHF.H086 x T082
Recip. ID: WNAR341
Birth Date: 19-Aug-20

Purchaser: _____

Price: _____

SHF HOUSTON D287 H086

DONOR WNAT082

Predicted EBV Percentiles - SHF.H086 x T082

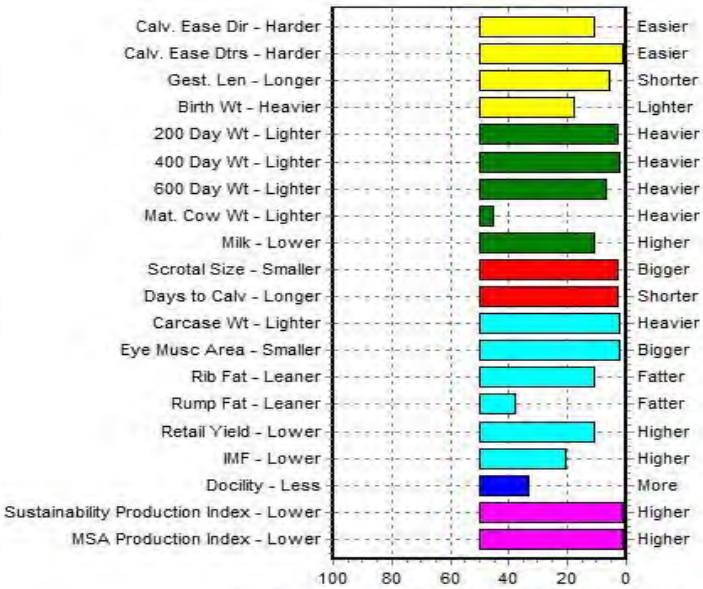


*50th Percentile is the Breed Avg. EBVs for 2024 Born Calves*

## REF — EMBRYO CALVES ON RECIPIENT DAMS — B.NS x T082

*KCF BENNETT TRUST B279 ET*
KCF BENNETT RESOLVE G595 (IMP USA)
*KCF MISS TESTED C422*
*Sire:* **BIRDWELL NEW STANDARD 2912ET (OSA44358760AHR)**
*EFBEEF BR VALIDATED B413*
BR VALIDATED B413 6035 7098
*BR BENNETT 4R Y428 2101 6035*

*WIRRUNA MCLAREN M175*
TARCOMBE MCLAREN Q203
*TARCOMBE LAST DAY M174*
*Dam:* **WIRRUNA MADAM T082 (AI) (ET) (WNAT082)**
*WIRRUNA MATESEL M351*
WIRRUNA MADAM P558
*WIRRUNA MADAM L385*

| EMBRYO CALF DETAILS | |
|---|---|
| ET Calf due: | 14-Aug-26 |
| Joining Sire: | BIRDWELL NEW STANDARD 2912ET |
| Donor Dam: | WIRRUNA MADAM T082 (AI) (ET) |

| Poll Gene | |
|---|---|
| | *Homz* |
| | **PP** |

☑ Birdwell New Standard is redefining balanced performance in modern Hereford genetics - his donor dam also produced sires Churchill Red Thunder and Smokey 3128L.

☑ Rare access to one of Wirruna's proven donor lines through this elite embryo package - the graph says it all!

July 2026 GROUP BREEDPLAN EBV's

| | CALVING EASE | | | | GROWTH & MATERNAL | | | | | FERTILITY | | CARCASE | | | | | | TEMP | EFFIC. | $INDEX | |
|---|---|---|---|---|---|---|---|---|---|---|---|---|---|---|---|---|---|---|---|---|---|
| | CE Dir | CE Dtrs | GL | BW | 200D | 400D | 600D | MCW | Milk | SS | DtC | CWT | EMA | Rib | Rump | RBY | IMF | Doc | NFI-F | SUP | MSA |
| SIRE | +24.9 | +14.8 | -0.3 | -0.8 | +40 | +69 | +88 | +17 | +31 | +3.3 | -5.1 | +80 | +13.2 | +2.9 | +4.0 | +1.8 | +3.3 | +44 | +0.30 | $270 | $284 |
| Rank% | 1 | 5 | 65 | 2 | 25 | 20 | 40 | 99 | 2 | 15 | 25 | 3 | 0 | 1 | 2 | 15 | 1 | 5 | 95 | 1 | 1 |
| DON | +21.1 | +22.3 | -5.3 | -0.6 | +39 | +75 | +95 | +46 | +24 | +4.3 | -8.6 | +81 | +7.1 | +2.8 | +4.1 | +0.2 | +2.0 | +36 | -0.10 | $264 | $269 |
| Rank% | 2 | 1 | 4 | 3 | 30 | 8 | 25 | 85 | 15 | 2 | 1 | 3 | 7 | 2 | 2 | 80 | 6 | 25 | 15 | 1 | 1 |
| EXPECTED AVERAGE PROGENY VALUES - BIRDWELL NEW STANDARD 2912ET x WNAT082 | | | | | | | | | | | | | | | | | | | | | |
| EBV | +23.0 | +18.6 | -2.8 | -0.7 | +40 | +72 | +92 | +32 | +28 | +3.8 | -6.9 | +81 | +10.2 | +2.9 | +4.1 | +1.0 | +2.7 | +40 | +0.10 | $267 | $277 |
| Rank% | 1 | 1 | 20 | 2 | 30 | 15 | 35 | 95 | 6 | 6 | 6 | 3 | 1 | 2 | 2 | 45 | 2 | 15 | 30 | 1 | 1 |

## Lot 279 — WIRRUNA AMABEL U272 (Ph)

*Scan for Recip details*

Embryo: B.NS x T082
Recip. ID: WNAU272
Birth Date: 10-Aug-23

Purchaser: _____

Price: _____

## Lot 280 — WIRRUNA GOLDEN VANITY S388 (Ph)

*Scan for Recip details*

Embryo: B.NS x T082
Recip. ID: WNAS388
Birth Date: 20-Aug-21

Purchaser: _____

Price: _____

BIRDWELL NEW STANDARD 2912

DONOR WNAT082

Predicted EBV Percentiles - B.NS x T082

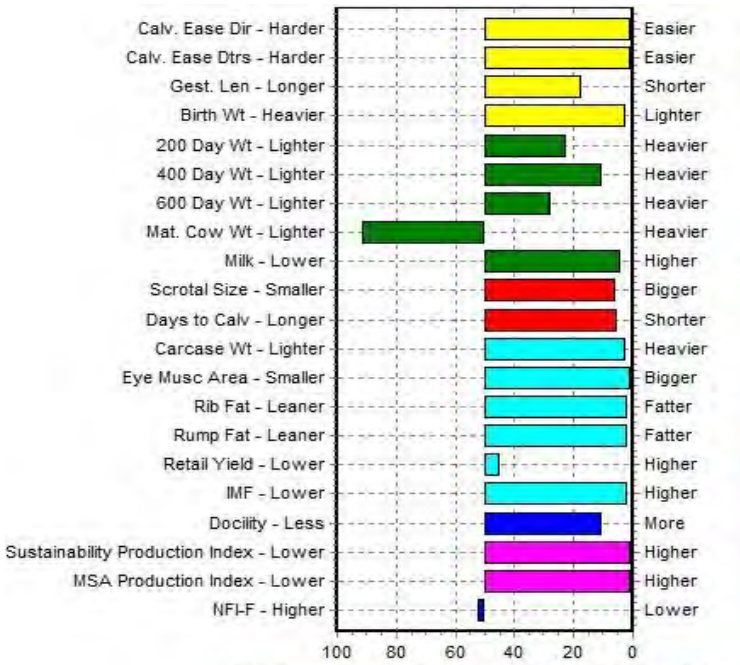


*50th Percentile is the Breed Avg. EBVs for 2024 Born Calves*

## Lot 281 WIRRUNA VICTORIA W262 (AI) (PP) WNAW262

Birth Date: 10-Aug-25

*ELITE TRUST K215*
ARDO TRUST 468
*ARDO BELLA 7234*
*Sire:* **ARDO TRUST 2003 (0277222003NZHB)**
*ARDO FARGO 8031*
ARDO CYNTHIA 157
*ARDO CYNTHIA 8405*

*WIRRUNA MATTY M288*
WIRRUNA QUAMBY Q090
*WIRRUNA VICTORIA G7*
*Dam:* **WIRRUNA VICTORIA S443 (WNAS443)**
*EFBEEF BR VALIDATED B413*
WIRRUNA VICTORIA Q109
*WIRRUNA VICTORIA G204 (H)*

| EYES L/R | Poll Gene |
|---|---|
| 100/100 | Homz PP |

☑ Very quiet, well-balanced female with excellent front-end extension, an attractive outlook and outstanding natural doing ability.

☑ Ardo Trust daughter whose outstanding docility EBV reflects her quiet temperament, from the attractive Quamby daughter selling as Lot 40.

July 2026 GROUP BREEDPLAN EBV's

| | CALVING EASE | | | | GROWTH & MATERNAL | | | | | FERTILITY | | CARCASE | | | | | | TEMP | EFFIC. | $INDEX | |
|---|---|---|---|---|---|---|---|---|---|---|---|---|---|---|---|---|---|---|---|---|---|
| | CE Dir | CE Dtrs | GL | BW | 200D | 400D | 600D | MCW | Milk | SS | DtC | CWT | EMA | Rib | Rump | RBY | IMF | Doc | NFI-F | SUP | MSA |
| EBV | +16.3 | +9.5 | -3.0 | +2.0 | +38 | +62 | +84 | +48 | +26 | +1.4 | -6.3 | +62 | +3.3 | +1.1 | +1.9 | +0.6 | +1.5 | +40 | +0.00 | $202 | $192 |
| Rank% | 15 | 30 | 20 | 25 | 35 | 45 | 50 | 85 | 8 | 90 | 9 | 35 | 80 | 40 | 30 | 65 | 20 | 15 | 30 | 15 | 15 |

Purchaser: _____ Price: _____

## Lot 282 WIRRUNA CIRCLE W278 (AI) (ET) (PP) WNAW278

Birth Date: 11-Aug-25

*EFBEEF BR VALIDATED B413*
WIRRUNA QUERIDO Q266
*CO-OP5 URSULA J427*
*Sire:* **WIRRUNA STEAKOUT S457 (WNAS457)**
*WIRRUNA NICK N012*
WIRRUNA GOLDEN VANITY Q304
*WIRRUNA GOLDEN VANITY L257*

*WIRRUNA HARTWIG H297*
WIRRUNA KALIMNA K326
*WIRRUNA CORA H303*
*Dam:* **WIRRUNA DOREEN Q077 (WNAQ077)**
*WIRRUNA KATNOOK K74*
WIRRUNA DOREEN N093
*WIRRUNA DOREEN K307*

| EYES L/R | Poll Gene |
|---|---|
| 100/100 | Homz PP |

☑ A docile, dark heifer with eye-catching length, outstanding body capacity, impressive depth and an attractive feminine outlook.

☑ Steakout daughter from the influential Kalimna donor with 22 recorded progeny, combining elite performance with proven maternal strength.

July 2026 GROUP BREEDPLAN EBV's

| | CALVING EASE | | | | GROWTH & MATERNAL | | | | | FERTILITY | | CARCASE | | | | | | TEMP | EFFIC. | $INDEX | |
|---|---|---|---|---|---|---|---|---|---|---|---|---|---|---|---|---|---|---|---|---|---|
| | CE Dir | CE Dtrs | GL | BW | 200D | 400D | 600D | MCW | Milk | SS | DtC | CWT | EMA | Rib | Rump | RBY | IMF | Doc | NFI-F | SUP | MSA |
| EBV | +8.5 | +5.5 | -1.3 | +3.4 | +51 | +90 | +126 | +88 | +23 | +3.9 | -3.6 | +87 | +5.1 | +0.9 | +0.3 | +1.4 | +2.1 | +22 | +0.30 | $246 | $230 |
| Rank% | 40 | 55 | 45 | 45 | 2 | 1 | 1 | 20 | 20 | 5 | 55 | 1 | 35 | 50 | 80 | 25 | 5 | 75 | 95 | 1 | 2 |

Purchaser: _____ Price: _____

## Lot 283 WIRRUNA VICTORIA W290 (AI) (ET) (PP) WNAW290

Birth Date: 12-Aug-25

*KAIRURU IRONSIDE 110047*
ORARI GORGE QUOIT 160105
*ORARI GORGE WILLDALE 110094*
*Sire:* **ORARI GORGE TARZAN 190091 (OSA0400190091NZHB)**
*ORARI GORGE NAVIGATOR 130049 (S)*
ORARI GORGE QUEEN 150064
*ORARI GORGE QUEEN 130020*

*WIRRUNA HARTWIG H297*
WIRRUNA KALIMNA K326
*WIRRUNA CORA H303*
*Dam:* **WIRRUNA VICTORIA R110 (WNAR110)**
*YAVENVALE JUKE J022*
WIRRUNA VICTORIA P365
*WIRRUNA VICTORIA G7*

| EYES L/R | Poll Gene |
|---|---|
| 100/100 | Homz PP |

☑ Nice-tempered, dark, soft-coated heifer with outstanding body capacity and excellent doing ability.

☑ ET daughter by the New Zealand outcross sire Tarzan from the proven R110 donor, combining a balanced performance profile with valuable pedigree diversity.

July 2026 GROUP BREEDPLAN EBV's

| | CALVING EASE | | | | GROWTH & MATERNAL | | | | | FERTILITY | | CARCASE | | | | | | TEMP | EFFIC. | $INDEX | |
|---|---|---|---|---|---|---|---|---|---|---|---|---|---|---|---|---|---|---|---|---|---|
| | CE Dir | CE Dtrs | GL | BW | 200D | 400D | 600D | MCW | Milk | SS | DtC | CWT | EMA | Rib | Rump | RBY | IMF | Doc | NFI-F | SUP | MSA |
| EBV | +16.3 | +15.9 | -4.1 | +2.3 | +39 | +68 | +95 | +57 | +16 | +3.6 | -5.1 | +67 | +5.2 | +2.9 | +4.8 | -0.9 | +2.6 | +17 | +0.30 | $234 | $239 |
| Rank% | 15 | 4 | 8 | 25 | 30 | 25 | 25 | 70 | 70 | 8 | 25 | 20 | 35 | 1 | 1 | 99 | 2 | 90 | 95 | 2 | 1 |

Purchaser: _____ Price: _____

## Lot 284 WIRRUNA LAST DAY W297 (AI) (ET) (PP) WNAW297

Birth Date: 12-Aug-25

*EFBEEF BR VALIDATED B413*
WIRRUNA QUERIDO Q266
*CO-OP5 URSULA J427*
*Sire:* **WIRRUNA STEAKOUT S457 (WNAS457)**
*WIRRUNA NICK N012*
WIRRUNA GOLDEN VANITY Q304
*WIRRUNA GOLDEN VANITY L257*

*ELITE TRUST K215*
GLENTREVOR TRUST N909
*GLENTREVOR SIRIKIT J504*
*Dam:* **WIRRUNA LAST DAY R062 (WNAR062)**
*WIRRUNA KALIMNA K326*
WIRRUNA LAST DAY P003
*WIRRUNA LAST DAY M012*

| EYES L/R | Poll Gene |
|---|---|
| 100/100 | Homz PP |

☑ High Marbling scan and top end weight/day of age at 400 days. A long-bodied heifer with excellent body capacity, a strong topline, attractive front-end extension.

☑ ET daughter by Steakout from the influential R062 donor cow with 12 recorded progeny, including five daughters in this dispersal, highlighting the depth of this maternal line.

July 2026 GROUP BREEDPLAN EBV's

| | CALVING EASE | | | | GROWTH & MATERNAL | | | | | FERTILITY | | CARCASE | | | | | | TEMP | EFFIC. | $INDEX | |
|---|---|---|---|---|---|---|---|---|---|---|---|---|---|---|---|---|---|---|---|---|---|
| | CE Dir | CE Dtrs | GL | BW | 200D | 400D | 600D | MCW | Milk | SS | DtC | CWT | EMA | Rib | Rump | RBY | IMF | Doc | NFI-F | SUP | MSA |
| EBV | +4.7 | +11.9 | -3.1 | +5.8 | +55 | +89 | +128 | +106 | +19 | +5.2 | -5.8 | +87 | +3.0 | +0.3 | +0.1 | +0.9 | +1.6 | +19 | +0.10 | $231 | $207 |
| Rank% | 55 | 15 | 20 | 80 | 1 | 1 | 1 | 4 | 45 | 1 | 15 | 1 | 85 | 75 | 85 | 50 | 20 | 85 | 55 | 2 | 7 |

Purchaser: _____ Price: _____

## Lot 285 WIRRUNA LAST DAY W332 (AI) (ET) (PP) WNAW332

Birth Date: 15-Aug-25

*EFBEEF BR VALIDATED B413*
WIRRUNA QUERIDO Q266
*CO-OP5 URSULA J427*
*Sire:* **WIRRUNA STEAKOUT S457 (WNAS457)**
*WIRRUNA NICK N012*
WIRRUNA GOLDEN VANITY Q304
*WIRRUNA GOLDEN VANITY L257*

*KCF BENNETT ENCORE Z311*
NJW 79Z Z311 ENDURE 173D
*BW 91H 100W RITA 79Z*
*Dam:* **WIRRUNA LAST DAY S330 (WNAS330)**
*WIRRUNA KALIMNA K326*
WIRRUNA LAST DAY P003
*WIRRUNA LAST DAY M012*

| EYES L/R | Poll Gene |
|---|---|
| 100/100 | Homz PP |

☑ Dark, panda-eyed ET heifer with outstanding body volume, extra substance, plenty of bone and an impressive, powerful phenotype.

☑ A rare combination of elite growth and exceptional carcase performance, ranking in the top 1% of the breed for six measured traits while maintaining positive calving ease traits.

July 2026 GROUP BREEDPLAN EBV's

| | CALVING EASE | | | | GROWTH & MATERNAL | | | | | FERTILITY | | CARCASE | | | | | | TEMP | EFFIC. | $INDEX | |
|---|---|---|---|---|---|---|---|---|---|---|---|---|---|---|---|---|---|---|---|---|---|
| | CE Dir | CE Dtrs | GL | BW | 200D | 400D | 600D | MCW | Milk | SS | DtC | CWT | EMA | Rib | Rump | RBY | IMF | Doc | NFI-F | SUP | MSA |
| EBV | +11.1 | +9.4 | -1.3 | +3.7 | +54 | +98 | +127 | +97 | +26 | +4.7 | -6.8 | +96 | +8.2 | +1.3 | +0.6 | +1.4 | +2.7 | +24 | +0.10 | $260 | $246 |
| Rank% | 30 | 30 | 45 | 50 | 1 | 1 | 1 | 8 | 8 | 1 | 6 | 1 | 2 | 30 | 75 | 25 | 1 | 70 | 55 | 1 | 1 |

Purchaser: _____ Price: _____

## Lot 286 WIRRUNA BANDANA W462 (PP) WNAW462

Birth Date: 24-Aug-25

*WIRRUNA MCLAREN M175*
TARCOMBE MCLAREN Q203
*TARCOMBE LAST DAY M174*
*Sire:* **WIRRUNA TITUS T167 (WNAT167)**
*WIRRUNA MATESEL M351*
WIRRUNA MADAM P558
*WIRRUNA MADAM L385*

*ELITE 4110 E212*
YAVENVALE JUKE J022
*YAVENVALE CORISANDE G062*
*Dam:* **WIRRUNA BANDANA S200 (WNAS200)**
*WIRRUNA LEDGER L285*
WIRRUNA BANDANA P199
*WIRRUNA BANDANA L51*

| EYES L/R | Poll Gene |
|---|---|
| 100/100 | Homz PP |

☑ Standout phenotypic female, this very quiet, dark, panda-eyed heifer is sleek-coated with exceptional length and natural muscle expression.

☑ Outstanding performance profile matching her impressive phenotype, backed by a distinguished pedigree featuring influential sires McLaren, Matesel, Juke and Ledger.

July 2026 GROUP BREEDPLAN EBV's

| | CALVING EASE | | | | GROWTH & MATERNAL | | | | | FERTILITY | | CARCASE | | | | | | TEMP | EFFIC. | $INDEX | |
|---|---|---|---|---|---|---|---|---|---|---|---|---|---|---|---|---|---|---|---|---|---|
| | CE Dir | CE Dtrs | GL | BW | 200D | 400D | 600D | MCW | Milk | SS | DtC | CWT | EMA | Rib | Rump | RBY | IMF | Doc | NFI-F | SUP | MSA |
| EBV | +7.7 | +15.9 | -6.5 | +3.4 | +52 | +93 | +122 | +95 | +15 | +3.5 | -4.9 | +88 | +8.4 | +1.9 | +3.6 | +0.9 | +2.5 | +43 | -0.30 | $261 | $266 |
| Rank% | 45 | 4 | 2 | 45 | 1 | 1 | 2 | 9 | 75 | 10 | 30 | 1 | 2 | 15 | 4 | 50 | 2 | 6 | 3 | 1 | 1 |

Purchaser: _____ Price: _____

LOT 286

LOT 363

## Lot 287 WIRRUNA PENELOPE W245 (PP) WNAW245

Birth Date: 09-Aug-25

*ELITE TRUST K215*
GLENTREVOR TRUST N909
*GLENTREVOR SIRIKIT J504*
*Sire:* **WIRRUNA UNITY U010 (WNAU010)**
*WIRRUNA KALIMNA K326*
WIRRUNA MADAM P012
*WIRRUNA MADAM L78*

*WIRRUNA KALIMNA K326*
WIRRUNA REAL DEAL R105
*WIRRUNA GOLDEN VANITY N085*
*Dam:* **WIRRUNA PENELOPE U422 (WNAU422)**
*WIRRUNA KANE K18*
WIRRUNA PENELOPE N385
*WIRRUNA PENELOPE J198*

| EYES L/R | Poll Gene |
|---|---|
| 100/100 | *Homz* PP |

☑ Smart, attractive heifer displaying outstanding doing ability and the quiet temperament for which the Hereford breed is renowned.

☑ Balanced performance profile backed by a pedigree richly influenced by the highly successful Kalimna sire appearing on both sides of the pedigree.

July 2026 GROUP BREEDPLAN EBV's

| | CALVING EASE | | | | GROWTH & MATERNAL | | | | | FERTILITY | | CARCASE | | | | | | TEMP | EFFIC. | $INDEX | |
|---|---|---|---|---|---|---|---|---|---|---|---|---|---|---|---|---|---|---|---|---|---|
| | CE Dir | CE Dtrs | GL | BW | 200D | 400D | 600D | MCW | Milk | SS | DtC | CWT | EMA | Rib | Rump | RBY | IMF | Doc | NFI-F | SUP | MSA |
| EBV | +12.9 | **+11.7** | **-3.4** | +1.8 | +38 | **+71** | +95 | +65 | +18 | **+3.2** | -5.0 | **+70** | +4.2 | +0.3 | +0.3 | +1.3 | **+1.7** | +32 | +0.30 | **$220** | **$213** |
| Rank% | 25 | 20 | 15 | 20 | 35 | 15 | 25 | 55 | 55 | 20 | 30 | 15 | 55 | 75 | 80 | 30 | 15 | 40 | 95 | 4 | 5 |

Purchaser: _____ Price: _____

## Lot 288 WIRRUNA CORA W249 (AI) (PP) WNAW249

Birth Date: 09-Aug-25

*KAIRURU IRONSIDE 110047*
ORARI GORGE QUOIT 160105
*ORARI GORGE WILLDALE 110094*
*Sire:* **ORARI GORGE TARZAN 190091 (OSA0400190091NZHB)**
*ORARI GORGE NAVIGATOR 130049 (S)*
ORARI GORGE QUEEN 150064
*ORARI GORGE QUEEN 130020*

*WIRRUNA QUAMBY Q090*
WIRRUNA SPELLBOUND S465
*WIRRUNA AMABEL Q421*
*Dam:* **WIRRUNA CORA U159 (WNAU159)**
*WIRRUNA QANTAS Q036*
WIRRUNA CORA S052
*WIRRUNA CORA Q016*

| EYES L/R | Poll Gene |
|---|---|
| 100/100 | *Homz* PP |

☑ Attractive, feminine heifer with excellent length, strong body capacity, balanced muscle expression and outstanding fat coverage.

☑ Combines four key drivers of commercial profitability—calving ease, fertility, moderate mature cow weight and genetic fat—making her an outstanding maternal prospect.

July 2026 GROUP BREEDPLAN EBV's

| | CALVING EASE | | | | GROWTH & MATERNAL | | | | | FERTILITY | | CARCASE | | | | | | TEMP | EFFIC. | $INDEX | |
|---|---|---|---|---|---|---|---|---|---|---|---|---|---|---|---|---|---|---|---|---|---|
| | CE Dir | CE Dtrs | GL | BW | 200D | 400D | 600D | MCW | Milk | SS | DtC | CWT | EMA | Rib | Rump | RBY | IMF | Doc | NFI-F | SUP | MSA |
| EBV | **+23.1** | **+18.1** | -0.4 | **-0.3** | +33 | +60 | +73 | +35 | +22 | **+4.6** | **-7.3** | +57 | +5.3 | **+2.1** | **+3.6** | +0.6 | +1.0 | +22 | +0.20 | **$210** | **$216** |
| Rank% | 1 | 1 | 65 | 4 | 65 | 50 | 75 | 95 | 25 | 1 | 3 | 50 | 30 | 7 | 4 | 65 | 45 | 75 | 80 | 7 | 4 |

Purchaser: _____ Price: _____

## Lot 289 WIRRUNA FLORA W252 (AI) (PP) WNAW252

Birth Date: 09-Aug-25

*ARDO AJAX 7086*
ARDO AJAX 9128
*ARDO BELLA 7507*
*Sire:* **ARDO AJAX 1015 (0277211015NZHB)**
*ARDO AJAX 7086*
ARDO AMETHYST 9059
*ARDO AMETHYST 7249*

*WIRRUNA MCLAREN M175*
TARCOMBE MCLAREN Q203
*TARCOMBE LAST DAY M174*
*Dam:* **WIRRUNA FLORA T116 (WNAT116)**
*WIRRUNA PAPA P149*
WIRRUNA FLORA R558
*WIRRUNA FLORA L175*

| EYES L/R | Poll Gene |
|---|---|
| 100/100 | Homz PP |

☑ Stylish, upstanding heifer with eye-catching cosmetics, excellent eye pigmentation, impressive length and natural doing ability.

☑ Outstanding temperament complements top 10% calving ease and birth weight genetics, making her an ideal prospect for producing live, easily born calves.

July 2026 GROUP BREEDPLAN EBV's

| | CALVING EASE | | | | GROWTH & MATERNAL | | | | | FERTILITY | | CARCASE | | | | | | TEMP | EFFIC. | $INDEX | |
|---|---|---|---|---|---|---|---|---|---|---|---|---|---|---|---|---|---|---|---|---|---|
| | CE Dir | CE Dtrs | GL | BW | 200D | 400D | 600D | MCW | Milk | SS | DtC | CWT | EMA | Rib | Rump | RBY | IMF | Doc | NFI-F | SUP | MSA |
| EBV | **+18.4** | **+17.4** | -2.2 | **+0.4** | **+41** | **+71** | +78 | +39 | **+24** | +2.8 | **-7.0** | +61 | **+6.1** | **+2.0** | **+2.9** | +1.5 | +1.4 | +33 | **-0.10** | **$223** | **$234** |
| Rank% | 7 | 2 | 30 | 8 | 20 | 15 | 65 | 90 | 15 | 30 | 4 | 35 | 20 | 8 | 9 | 25 | 25 | 35 | 15 | 3 | 2 |

Purchaser: _____ Price: _____

## Lot 290 WIRRUNA OYSTER GIRL W253 (PP) WNAW253

Birth Date: 09-Aug-25

*TOBRUK MAVERICK*
QUAMBY PLAINS RIVAL R629
*QUAMBY PLAINS JULIET P220*
*Sire:* **WIRRUNA ULTIMATE U078 (WNAU078)**
*WIRRUNA MATTY M288*
WIRRUNA VICTORIA Q008
*WIRRUNA VICTORIA G7*

*ELITE TRUST K215*
GLENTREVOR TRUST N909
*GLENTREVOR SIRIKIT J504*
*Dam:* **WIRRUNA OYSTER GIRL T214 (WNAT214)**
*WIRRUNA JUSTIN J13*
WIRRUNA OYSTER GIRL M300
*WIRRUNA OYSTER GIRL E362*

| EYES L/R | Poll Gene |
|---|---|
| 100/100 | Homz PP |

☑ Dark red, easy-doing heifer with exceptional topline muscle, outstanding hindquarter shape and plenty of natural capacity.

☑ Quamby Plains Rival granddaughter combining the striking phenotype for which the sire line is renowned with excellent short gestation genetics, out of T214 (Lot 73).

July 2026 GROUP BREEDPLAN EBV's

| | CALVING EASE | | | | GROWTH & MATERNAL | | | | | FERTILITY | | CARCASE | | | | | | TEMP | EFFIC. | $INDEX | |
|---|---|---|---|---|---|---|---|---|---|---|---|---|---|---|---|---|---|---|---|---|---|
| | CE Dir | CE Dtrs | GL | BW | 200D | 400D | 600D | MCW | Milk | SS | DtC | CWT | EMA | Rib | Rump | RBY | IMF | Doc | NFI-F | SUP | MSA |
| EBV | +12.1 | +10.5 | **-7.2** | **+1.3** | +35 | +63 | +84 | +80 | **+23** | +2.3 | **-5.8** | **+67** | +4.3 | +1.0 | +2.0 | +0.8 | **+1.7** | +16 | +0.00 | $176 | $175 |
| Rank% | 25 | 25 | 1 | 15 | 50 | 40 | 50 | 30 | 20 | 50 | 15 | 20 | 55 | 45 | 30 | 55 | 15 | 90 | 30 | 30 | 25 |

Purchaser: _____ Price: _____

## Lot 291 WIRRUNA GOLDEN VANITY W258 (PP) WNAW258

Birth Date: 10-Aug-25

*WIRRUNA QANTAS Q036*
WIRRUNA SAUL S019
*WIRRUNA GOLDEN VANITY Q102*
*Sire:* **WIRRUNA UGANDA U386 (WNAU386)**
*WIRRUNA QUOLL Q178*
WIRRUNA ATLANTA S176
*WIRRUNA ATLANTA Q495*

*WIRRUNA QANTAS Q036*
WIRRUNA STANLEY S017
*WIRRUNA MADAM L14*
*Dam:* **WIRRUNA GOLDEN VANITY U430 (WNAU430)**
*WIRRUNA QUEENSLANDER Q141*
WIRRUNA GOLDEN VANITY S467
*WIRRUNA GOLDEN VANITY P361*

| EYES L/R | Poll Gene |
|---|---|
| 80/100 | Homz PP |

☑ Quiet, strong-topped female with excellent eye pigmentation, balanced muscle expression and plenty of fat cover.

☑ Uganda-sired female combining outstanding birth-to-growth spread with strong fertility and marbling, ranking in the breed's top 6% for Days to Calving and IMF.

July 2026 GROUP BREEDPLAN EBV's

| | CALVING EASE | | | | GROWTH & MATERNAL | | | | | FERTILITY | | CARCASE | | | | | | TEMP | EFFIC. | $INDEX | |
|---|---|---|---|---|---|---|---|---|---|---|---|---|---|---|---|---|---|---|---|---|---|
| | CE Dir | CE Dtrs | GL | BW | 200D | 400D | 600D | MCW | Milk | SS | DtC | CWT | EMA | Rib | Rump | RBY | IMF | Doc | NFI-F | SUP | MSA |
| EBV | **+14.6** | +7.2 | **-3.7** | **+0.7** | +38 | **+69** | +88 | +63 | +20 | +2.5 | **-6.8** | **+73** | **+6.1** | +1.3 | **+2.3** | +1.2 | **+2.0** | +33 | +0.40 | **$214** | **$218** |
| Rank% | 20 | 45 | 15 | 10 | 35 | 20 | 40 | 60 | 35 | 45 | 6 | 9 | 20 | 30 | 20 | 35 | 6 | 35 | 99 | 6 | 4 |

Purchaser: _____ Price: _____

## Lot 292 WIRRUNA UNDERTONE W263 (AI) (PP) WNAW263

Birth Date: 10-Aug-25

*EFBEEF BR VALIDATED B413*
WIRRUNA QUERIDO Q266
*CO-OP5 URSULA J427*
*Sire:* **WIRRUNA STEAKOUT S457 (WNAS457)**
*WIRRUNA NICK N012*
WIRRUNA GOLDEN VANITY Q304
*WIRRUNA GOLDEN VANITY L257*

*DAYS GODFATHER N022*
DAYS KING PIN Q201
*DAYS MISS REGAL K21*
*Dam:* **WIRRUNA UNDERTONE T189 (WNAT189)**
*YAVENVALE JUKE J022*
WIRRUNA UNDERTONE R099
*WIRRUNA VICTORIA J302*

| EYES L/R | Poll Gene |
|---|---|
| 20/50 | Homz PP |

☑ Long-bodied heifer with a thick hindquarter, excellent muscle expression, outstanding doing ability and a quiet temperament.

☑ Outstanding Steakout daughter with an exceptional performance profile, highlighted by elite marbling and breed leading profit EBVs.

July 2026 GROUP BREEDPLAN EBV's

| | CALVING EASE | | | | GROWTH & MATERNAL | | | | | FERTILITY | | CARCASE | | | | | | TEMP | EFFIC. | $INDEX | |
|---|---|---|---|---|---|---|---|---|---|---|---|---|---|---|---|---|---|---|---|---|---|
| | CE Dir | CE Dtrs | GL | BW | 200D | 400D | 600D | MCW | Milk | SS | DtC | CWT | EMA | Rib | Rump | RBY | IMF | Doc | NFI-F | SUP | MSA |
| EBV | +10.0 | **+10.8** | +1.8 | +2.9 | **+42** | **+75** | **+110** | +67 | **+23** | **+4.4** | **-6.6** | **+80** | **+6.4** | **+1.7** | +2.2 | +0.6 | **+3.6** | +23 | +0.20 | **$260** | **$252** |
| Rank% | 35 | 20 | 95 | 35 | 15 | 8 | 6 | 50 | 20 | 2 | 6 | 3 | 15 | 20 | 25 | 65 | 1 | 75 | 80 | 1 | 1 |

Purchaser: _____ Price: _____

## Lot 293 WIRRUNA PETULA W264 (AI) (PP) WNAW264

Birth Date: 10-Aug-25

*KCF BENNETT ENCORE Z311*
NJW 79Z Z311 ENDURE 173D
*BW 91H 100W RITA 79Z*
*Sire:* **NJW 202C 173D STEADFAST 156J (OSA44276463AHR)**
*NJW 73S W18 HOMEGROWN 8Y*
NJW 160Z 8Y HOMEMAKER 202C
*NJW 73S 88X DAYDREAM 160Z*

*WIRRUNA KALIMNA K326*
WIRRUNA ROY R056
*WIRRUNA MADAM P067*
*Dam:* **WIRRUNA PETULA T621 (WNAT621)**
*WIRRUNA NOVELTY N191*
WIRRUNA PETULA Q318
*WIRRUNA PETULA N439*

| EYES L/R | Poll Gene |
|---|---|
| 100/100 | Homz PP |

☑ Feminine, sound-footed heifer with full eye pigmentation by the US sire, NJW Steadfast.

☑ Out of the proven young cow T621 (Lot 111), combining the influential Kalimna sire line with the renowned Petula cow family originating from Mount Difficult.

July 2026 GROUP BREEDPLAN EBV's

| | CALVING EASE | | | | GROWTH & MATERNAL | | | | | FERTILITY | | CARCASE | | | | | | TEMP | EFFIC. | $INDEX | |
|---|---|---|---|---|---|---|---|---|---|---|---|---|---|---|---|---|---|---|---|---|---|
| | CE Dir | CE Dtrs | GL | BW | 200D | 400D | 600D | MCW | Milk | SS | DtC | CWT | EMA | Rib | Rump | RBY | IMF | Doc | NFI-F | SUP | MSA |
| EBV | +12.4 | **+16.3** | +0.0 | +1.7 | +36 | +52 | +67 | +39 | **+28** | +1.5 | **-5.7** | +54 | +5.4 | +1.2 | +0.7 | +1.2 | +1.0 | +29 | +0.30 | $173 | $165 |
| Rank% | 25 | 3 | 70 | 20 | 45 | 75 | 85 | 90 | 4 | 85 | 15 | 60 | 30 | 35 | 70 | 35 | 45 | 50 | 95 | 35 | 35 |

Purchaser: _____ Price: _____

## Lot 294 WIRRUNA AMABEL W266 (AI) (PP) WNAW266

Birth Date: 10-Aug-25

*ARDO AJAX 7086*
ARDO AJAX 9128
*ARDO BELLA 7507*
*Sire:* **ARDO AJAX 1015 (0277211015NZHB)**
*ARDO AJAX 7086*
ARDO AMETHYST 9059
*ARDO AMETHYST 7249*

*GLENTREVOR TRUST N909*
TOBRUK SOUTHERN CROSS S15
*TOBRUK ROSE P15*
*Dam:* **WIRRUNA AMABEL U013 (WNAU013)**
*WIRRUNA NARACOORTE N383*
WIRRUNA AMABEL Q300
*WIRRUNA AMABEL N277*

| EYES L/R | Poll Gene |
|---|---|
| 100/100 | Homz PP |

☑ Cherry-red heifer with outstanding body capacity, impressive depth, thickness and exceptional easy-doing ability, complemented by a quiet disposition.

☑ Ardo Ajax daughter from a first-calf heifer, offering valuable outcross genetics and an exceptional performance profile reflected in her top 1% selection indexes.

July 2026 GROUP BREEDPLAN EBV's

| | CALVING EASE | | | | GROWTH & MATERNAL | | | | | FERTILITY | | CARCASE | | | | | | TEMP | EFFIC. | $INDEX | |
|---|---|---|---|---|---|---|---|---|---|---|---|---|---|---|---|---|---|---|---|---|---|
| | CE Dir | CE Dtrs | GL | BW | 200D | 400D | 600D | MCW | Milk | SS | DtC | CWT | EMA | Rib | Rump | RBY | IMF | Doc | NFI-F | SUP | MSA |
| EBV | **+14.9** | +10.7 | -0.3 | **+1.4** | **+48** | **+86** | **+108** | +68 | +22 | **+3.8** | -4.9 | **+79** | **+7.4** | +1.4 | **+2.7** | +1.3 | **+2.1** | **+38** | **-0.10** | **$251** | **$256** |
| Rank% | 15 | 25 | 65 | 15 | 3 | 2 | 7 | 50 | 25 | 6 | 30 | 4 | 5 | 25 | 15 | 30 | 5 | 20 | 15 | 1 | 1 |

Purchaser: _____ Price: _____

## Lot 295 WIRRUNA SIRIKIT W269 (PP) WNAW269

Birth Date: 10-Aug-25

*EFBEEF BR VALIDATED B413*
WIRRUNA QUERIDO Q266
*CO-OP5 URSULA J427*
*Sire:* **WIRRUNA UNLEASH U067 (WNAU067)**
*WIRRUNA KALIMNA K326*
WIRRUNA LAST DAY R374
*WIRRUNA LAST DAY L410*

*WIRRUNA LINDLEY L477*
WIRRUNA PALLETABULL P611
*WIRRUNA CORA J8*
*Dam:* **WIRRUNA SIRIKIT R190 (WNAR190)**
*ARDO BISMARCK*
WIRRUNA SIRIKIT N157
*WIRRUNA SIRIKIT K71*

| EYES L/R | Poll Gene |
|---|---|
| 100/100 | Homz PP |

☑ Dark, stylish heifer with excellent length, outstanding cosmetics and a balanced, carcase-focused phenotype with very good muscle and fat cover.

☑ Don't let this heifer slip under the radar, her balanced performance profile complements an impressive phenotype.

July 2026 GROUP BREEDPLAN EBV's

| | CALVING EASE | | | | GROWTH & MATERNAL | | | | | FERTILITY | | CARCASE | | | | | | TEMP | EFFIC. | $INDEX | |
|---|---|---|---|---|---|---|---|---|---|---|---|---|---|---|---|---|---|---|---|---|---|
| | CE Dir | CE Dtrs | GL | BW | 200D | 400D | 600D | MCW | Milk | SS | DtC | CWT | EMA | Rib | Rump | RBY | IMF | Doc | NFI-F | SUP | MSA |
| EBV | +14.2 | +8.1 | -7.1 | +1.6 | +38 | +61 | +80 | +41 | +16 | +3.4 | -8.5 | +66 | +8.9 | +1.4 | +1.5 | +1.8 | +2.1 | +31 | +0.40 | $234 | $238 |
| Rank% | 20 | 35 | 1 | 20 | 35 | 45 | 60 | 90 | 70 | 15 | 1 | 25 | 1 | 25 | 45 | 15 | 5 | 45 | 99 | 2 | 1 |

Purchaser: _____ Price: _____

## Lot 296 WIRRUNA FLORA W270 (AI) (PP) WNAW270

Birth Date: 10-Aug-25

*KCF BENNETT ENCORE Z311*
TARCOMBE ENCORE Q053
*TARCOMBE CORA*
*Sire:* **TARCOMBE SANDMAN S088 (THSS088)**
*OTAPAWA SPARK 3060 (IMP)*
WIRRUNA CLARA K24
*WIRRUNA CLARA G236*

*DAYS GODFATHER N022*
DAYS KING PIN Q201
*DAYS MISS REGAL K21*
*Dam:* **WIRRUNA FLORA T102 (WNAT102)**
*WIRRUNA NARACOORTE N383*
WIRRUNA FLORA Q546
*WIRRUNA FLORA N197*

| EYES L/R | Poll Gene |
|---|---|
| 90/100 | Homz PP |

☑ Highest Marbling scan at 400 days out of 270 heifers. Featuring a good-barrelled body, this dark red heifer is a right up there in the pecking order. She is a quiet and easy-fleshing.

☑ By the proven sire Sandman, renowned at Wirruna for transmitting phenotype, weight-for-age performance and good carcase merit, from the quality T102 selling as Lot 61.

July 2026 GROUP BREEDPLAN EBV's

| | CALVING EASE | | | | GROWTH & MATERNAL | | | | | FERTILITY | | CARCASE | | | | | | TEMP | EFFIC. | $INDEX | |
|---|---|---|---|---|---|---|---|---|---|---|---|---|---|---|---|---|---|---|---|---|---|
| | CE Dir | CE Dtrs | GL | BW | 200D | 400D | 600D | MCW | Milk | SS | DtC | CWT | EMA | Rib | Rump | RBY | IMF | Doc | NFI-F | SUP | MSA |
| EBV | +7.4 | -1.2 | -1.2 | +4.7 | +43 | +70 | +93 | +53 | +14 | +4.7 | -7.0 | +59 | +5.4 | +1.8 | +1.6 | +0.3 | +2.9 | +39 | +0.10 | $221 | $216 |
| Rank% | 45 | 90 | 45 | 65 | 15 | 20 | 30 | 75 | 80 | 1 | 4 | 45 | 30 | 15 | 40 | 80 | 1 | 15 | 55 | 4 | 4 |

Purchaser: _____ Price: _____

## Lot 297 WIRRUNA NADIA W272 (PP) WNAW272

Birth Date: 11-Aug-25

*WIRRUNA MCLAREN M175*
TARCOMBE MCLAREN Q203
*TARCOMBE LAST DAY M174*
*Sire:* **WIRRUNA TOORAK T226 (WNAT226)**
*WIRRUNA NESTLE N382*
WIRRUNA FLORA Q441
*WIRRUNA FLORA M223*

*NJW 73S M326 TRUST 100W*
WIRRUNA QUEENSCLIFF Q027
*WIRRUNA HYACINTH K9*
*Dam:* **WIRRUNA NADIA S268 (WNAS268)**
*WIRRUNA MORRIS M404*
WIRRUNA NADIA Q533
*WIRRUNA NADIA L426*

| EYES L/R | Poll Gene |
|---|---|
| 100/100 | Homz PP |

☑ A soft-coated easy doing heifer showing plenty of coverage down her spine. Upon inspection her temperament was exceptionally quiet.

☑ Strong maternal pedigree tracing to the influential Nadia family, in the backgoring the F44 matriach consistently produced soft, attractive and productive cattle.

July 2026 GROUP BREEDPLAN EBV's

| | CALVING EASE | | | | GROWTH & MATERNAL | | | | | FERTILITY | | CARCASE | | | | | | TEMP | EFFIC. | $INDEX | |
|---|---|---|---|---|---|---|---|---|---|---|---|---|---|---|---|---|---|---|---|---|---|
| | CE Dir | CE Dtrs | GL | BW | 200D | 400D | 600D | MCW | Milk | SS | DtC | CWT | EMA | Rib | Rump | RBY | IMF | Doc | NFI-F | SUP | MSA |
| EBV | +15.5 | +15.4 | +0.4 | +2.3 | +40 | +71 | +97 | +77 | +30 | +3.0 | -8.8 | +71 | +7.4 | +2.1 | +2.6 | +1.4 | +2.1 | +29 | -0.10 | $225 | $220 |
| Rank% | 15 | 4 | 80 | 25 | 25 | 15 | 20 | 35 | 2 | 25 | 1 | 15 | 5 | 7 | 15 | 25 | 5 | 50 | 15 | 3 | 4 |

Purchaser: _____ Price: _____

## Lot 298 WIRRUNA VICTORIA W274 (PP) WNAW274

Birth Date: 11-Aug-25

*KCF BENNETT TRUST B279 ET*
KCF BENNETT RESOLVE G595 (IMP USA)
*KCF MISS TESTED C422*
*Sire:* **BIRDWELL NEW STANDARD 2912ET (OSA44358760AHR)**
*EFBEEF BR VALIDATED B413*
BR VALIDATED B413 6035 7098
*BR BENNETT 4R Y428 2101 6035*

*EFBEEF BR VALIDATED B413*
WIRRUNA QUERIDO Q266
*CO-OP5 URSULA J427*
*Dam:* **WIRRUNA VICTORIA S428 (WNAS428)**
*WIRRUNA NEUTRON N449*
WIRRUNA VICTORIA Q323
*WIRRUNA VICTORIA J339*

| EYES L/R | Poll Gene |
|---|---|
| 100/100 | Homz PP |

- ☑ Third highest Marbling at scanning. This soft-coated, panda-eyed heifer has a moderate maturity pattern, outstanding doing ability and balanced muscle expression.
- ☑ Outstanding carcase genetics highlighted by exceptional EMA, genetic fat and elite marbling, placing her among the sale's leading females for boosting MSA performance.

July 2026 GROUP BREEDPLAN EBV's

| | CALVING EASE | | | | GROWTH & MATERNAL | | | | | FERTILITY | | CARCASE | | | | | | TEMP | EFFIC. | $INDEX | |
|---|---|---|---|---|---|---|---|---|---|---|---|---|---|---|---|---|---|---|---|---|---|
| | CE Dir | CE Dtrs | GL | BW | 200D | 400D | 600D | MCW | Milk | SS | DtC | CWT | EMA | Rib | Rump | RBY | IMF | Doc | NFI-F | SUP | MSA |
| EBV | +21.2 | +9.9 | +2.9 | -1.4 | +30 | +62 | +75 | +20 | +22 | +3.7 | -7.3 | +61 | +9.9 | +3.4 | +4.8 | -0.3 | +3.9 | +29 | +0.20 | $242 | $258 |
| Rank% | 2 | 25 | 99 | 1 | 80 | 45 | 70 | 99 | 25 | 7 | 3 | 35 | 1 | 1 | 1 | 95 | 1 | 50 | 80 | 1 | 1 |

Purchaser: _____ Price: _____

## Lot 299 WIRRUNA CORA W282 (PP) WNAW282

Birth Date: 11-Aug-25

*WIRRUNA MCLAREN M175*
TARCOMBE MCLAREN Q203
*TARCOMBE LAST DAY M174*
*Sire:* **WIRRUNA TITUS T167 (WNAT167)**
*WIRRUNA MATESEL M351*
WIRRUNA MADAM P558
*WIRRUNA MADAM L385*

*WIRRUNA MATTY M288*
WIRRUNA QUALITY Q100
*WIRRUNA JANETTE K54*
*Dam:* **WIRRUNA CORA S208 (WNAS208)**
*LIMEHILLS STARTER 160062*
WIRRUNA CORA Q051
*WIRRUNA CORA N083*

| EYES L/R | Poll Gene |
|---|---|
| 100/100 | Homz PP |

- ☑ A quiet and attractive soft-coated dark heifer with good length of body. She is a feminine type with smart aesthetics and a beautiful coat.
- ☑ Outstanding Titus daughter backed by the proven Wirruna Quality daughter (Lot 24), whose has build a respectible production record of sale bull progeny.

July 2026 GROUP BREEDPLAN EBV's

| | CALVING EASE | | | | GROWTH & MATERNAL | | | | | FERTILITY | | CARCASE | | | | | | TEMP | EFFIC. | $INDEX | |
|---|---|---|---|---|---|---|---|---|---|---|---|---|---|---|---|---|---|---|---|---|---|
| | CE Dir | CE Dtrs | GL | BW | 200D | 400D | 600D | MCW | Milk | SS | DtC | CWT | EMA | Rib | Rump | RBY | IMF | Doc | NFI-F | SUP | MSA |
| EBV | +15.2 | +15.6 | -5.5 | +2.4 | +43 | +71 | +96 | +65 | +23 | +3.4 | -3.9 | +71 | +9.1 | +1.5 | +2.5 | +0.6 | +2.7 | +42 | -0.10 | $224 | $225 |
| Rank% | 15 | 4 | 3 | 30 | 15 | 15 | 25 | 55 | 20 | 15 | 50 | 15 | 1 | 25 | 20 | 65 | 1 | 8 | 15 | 3 | 3 |

Purchaser: _____ Price: _____

## Lot 300 WIRRUNA VICTORIA W286 (P) WNAW286

Birth Date: 12-Aug-25

*WIRRUNA MCLAREN M175*
TARCOMBE MCLAREN Q203
*TARCOMBE LAST DAY M174*
*Sire:* **WIRRUNA TOORAK T226 (WNAT226)**
*WIRRUNA NESTLE N382*
WIRRUNA FLORA Q441
*WIRRUNA FLORA M223*

*WIRRUNA LEDGER L285*
WIRRUNA QUOLL Q178
*WIRRUNA MABEL M186*
*Dam:* **WIRRUNA VICTORIA S337 (WNAS337)**
*WIRRUNA MORRIS M404*
WIRRUNA VICTORIA Q382
*WIRRUNA VICTORIA L523*

| EYES L/R | Poll Gene |
|---|---|
| 100/100 | Hetz Ph |

- ☑ Well-shaped, balanced heifer with excellent carcase pattern, strong natural muscle expression and a highly functional phenotype.
- ☑ By the Toorak sire, combining calving ease, milk, fertility and carcase strength, out of the renowned Victoria cow family tracing to the influential South Bukalong herd.

July 2026 GROUP BREEDPLAN EBV's

| | CALVING EASE | | | | GROWTH & MATERNAL | | | | | FERTILITY | | CARCASE | | | | | | TEMP | EFFIC. | $INDEX | |
|---|---|---|---|---|---|---|---|---|---|---|---|---|---|---|---|---|---|---|---|---|---|
| | CE Dir | CE Dtrs | GL | BW | 200D | 400D | 600D | MCW | Milk | SS | DtC | CWT | EMA | Rib | Rump | RBY | IMF | Doc | NFI-F | SUP | MSA |
| EBV | +22.3 | +17.9 | -1.1 | +0.2 | +29 | +55 | +71 | +39 | +26 | +3.2 | -7.6 | +58 | +6.8 | +1.7 | +1.9 | +0.5 | +3.1 | +31 | +0.00 | $211 | $213 |
| Rank% | 2 | 1 | 50 | 6 | 80 | 70 | 80 | 90 | 8 | 20 | 3 | 45 | 9 | 20 | 30 | 70 | 1 | 45 | 30 | 7 | 5 |

Purchaser: _____ Price: _____

## Lot 301 WIRRUNA MADAM W289 (PP) WNAW289

Birth Date: 12-Aug-25

*GLENTREVOR TRUST N909*
TOBRUK SOUTHERN CROSS S15
*TOBRUK ROSE P15*
*Sire:* **WIRRUNA UMPIRE U036 (WNAU036)**
*WIRRUNA QUAMBONE Q135*
WIRRUNA JESSIE S197
*WIRRUNA JESSIE N064*

*DAYS GODFATHER N022*
DAYS KING PIN Q201
*DAYS MISS REGAL K21*
*Dam:* **WIRRUNA MADAM T033 (WNAT033)**
*YAVENVALE JUKE J022*
WIRRUNA MADAM R041
*WIRRUNA MADAM L14*

| EYES L/R | Poll Gene |
|---|---|
| 100/100 | Homz PP |

☑ Cherry-red heifer with excellent length, outstanding cosmetics, a strong front-end extension and easy doing ability.

☑ Southern Cross granddaughter ranking in the top 1% for $Indexes and combining exceptional birth-to-growth spread with elite carcase merit for muscle and marbling.

July 2026 GROUP BREEDPLAN EBV's

| | CALVING EASE | | | | GROWTH & MATERNAL | | | | | FERTILITY | | CARCASE | | | | | | TEMP | EFFIC. | $INDEX | |
|---|---|---|---|---|---|---|---|---|---|---|---|---|---|---|---|---|---|---|---|---|---|
| | CE Dir | CE Dtrs | GL | BW | 200D | 400D | 600D | MCW | Milk | SS | DtC | CWT | EMA | Rib | Rump | RBY | IMF | Doc | NFI-F | SUP | MSA |
| EBV | +11.7 | +10.7 | **-7.7** | **+1.4** | **+43** | **+79** | **+108** | +74 | **+30** | +1.2 | -5.2 | **+89** | **+8.5** | **+1.6** | +2.2 | **+1.6** | **+3.5** | +33 | +0.30 | **$249** | **$247** |
| Rank% | 30 | 25 | 1 | 15 | 15 | 5 | 7 | 40 | 2 | 95 | 25 | 1 | 2 | 20 | 25 | 20 | 1 | 35 | 95 | 1 | 1 |

Purchaser: _____ Price: _____

## Lot 302 WIRRUNA LETITIA W292 (PP) WNAW292

Birth Date: 12-Aug-25

*EFBEEF BR VALIDATED B413*
WIRRUNA QUERIDO Q266
*CO-OP5 URSULA J427*
*Sire:* **WIRRUNA ULYSSES U334 (WNAU334)**
*WIRRUNA NOVELTY N191*
WIRRUNA GOLDEN VANITY R478
*WIRRUNA GOLDEN VANITY L432*

*WIRRUNA MATTY M288*
WIRRUNA QUALITY Q100
*WIRRUNA JANETTE K54*
*Dam:* **WIRRUNA LETITIA T541 (WNAT541)**
*WIRRUNA KALIMNA K326*
WIRRUNA LETITIA P038
*WIRRUNA LETITIA M367*

| EYES L/R | Poll Gene |
|---|---|
| 100/100 | Homz PP |

☑ Attractive heifer with extra length, excellent body capacity, smart cosmetics and a strong, visually impressive carcase pattern.

☑ Querido-bred female combining elite marbling with excellent maternal milk and early growth, from the dam selling as Lot 107, a maternal sister to the successful W. Roberto R485.

July 2026 GROUP BREEDPLAN EBV's

| | CALVING EASE | | | | GROWTH & MATERNAL | | | | | FERTILITY | | CARCASE | | | | | | TEMP | EFFIC. | $INDEX | |
|---|---|---|---|---|---|---|---|---|---|---|---|---|---|---|---|---|---|---|---|---|---|
| | CE Dir | CE Dtrs | GL | BW | 200D | 400D | 600D | MCW | Milk | SS | DtC | CWT | EMA | Rib | Rump | RBY | IMF | Doc | NFI-F | SUP | MSA |
| EBV | +4.1 | +1.5 | **-4.7** | +2.4 | **+45** | **+71** | +91 | +26 | **+30** | +1.6 | -5.0 | **+68** | **+6.7** | **+1.9** | **+2.4** | +1.2 | **+2.9** | +7 | +0.30 | **$232** | **$229** |
| Rank% | 60 | 75 | 6 | 30 | 7 | 15 | 35 | 99 | 2 | 80 | 30 | 20 | 10 | 15 | 20 | 35 | 1 | 99 | 95 | 2 | 2 |

Purchaser: _____ Price: _____

## Lot 303 WIRRUNA LAST DAY W295 (PP) WNAW295

Birth Date: 12-Aug-25

*MOUNT DIFFICULT CADBURY*
TOBRUK MAVERICK
*TOBRUK DAISY J3DRH*
*Sire:* **TOBRUK TOPGUN T017 (DRHT017)**
*WIRRUNA KELSO K23*
WIRRUNA GOLDEN VANITY M261
*WIRRUNA GOLDEN VANITY K546*

*WIRRUNA KATNOOK K74*
WIRRUNA NAPIER N216
*WIRRUNA MABEL K428*
*Dam:* **WIRRUNA LAST DAY Q528 (WNAQ528)**
*WIRRUNA KIPLING K359*
WIRRUNA LAST DAY M400
*WIRRUNA LAST DAY K223*

| EYES L/R | Poll Gene |
|---|---|
| 100/100 | Homz PP |

☑ A sound heifer displaying plenty of doing ability and coverage.

☑ TopGun × Napier female with elite carcase performance, highlighted by exceptional Retail Beef Yield genetics and a balanced performance profile for commercial profitability.

July 2026 GROUP BREEDPLAN EBV's

| | CALVING EASE | | | | GROWTH & MATERNAL | | | | | FERTILITY | | CARCASE | | | | | | TEMP | EFFIC. | $INDEX | |
|---|---|---|---|---|---|---|---|---|---|---|---|---|---|---|---|---|---|---|---|---|---|
| | CE Dir | CE Dtrs | GL | BW | 200D | 400D | 600D | MCW | Milk | SS | DtC | CWT | EMA | Rib | Rump | RBY | IMF | Doc | NFI-F | SUP | MSA |
| EBV | +11.5 | **+12.2** | **-3.6** | +3.2 | +38 | +61 | +81 | +55 | **+23** | +1.1 | -3.3 | **+72** | **+9.1** | +0.5 | +0.5 | **+2.5** | **+2.6** | +20 | +0.20 | **$204** | **$206** |
| Rank% | 30 | 15 | 15 | 40 | 35 | 45 | 55 | 75 | 20 | 95 | 60 | 10 | 1 | 65 | 75 | 3 | 2 | 80 | 80 | 10 | 8 |

Purchaser: _____ Price: _____

## Lot 304 WIRRUNA OYSTER GIRL W302 (AI) (PP) WNAW302

Birth Date: 12-Aug-25

*EFBEEF BR VALIDATED B413*
WIRRUNA QUERIDO Q266
*CO-OP5 URSULA J427*
*Sire:* **WIRRUNA STEAKOUT S457 (WNAS457)**
*WIRRUNA NICK N012*
WIRRUNA GOLDEN VANITY Q304
*WIRRUNA GOLDEN VANITY L257*

*WIRRUNA NAPIER N216*
WIRRUNA QAANAY Q452
*WIRRUNA MADAM M461*
*Dam:* **WIRRUNA OYSTER GIRL T096 (WNAT096)**
*KOANUI TECHNO 3062*
WIRRUNA OYSTER GIRL R115
*WIRRUNA OYSTER GIRL M300*

| EYES L/R | Poll Gene |
|---|---|
| 100/100 | Homz PP |

☑ A dark, long-bodied panda-eyed heifer with plenty of substance. She displays balanced muscle expression and extra doing ability.

☑ Steakout daughter with a trait balanced performance profile, backed by the stand out Qaanay sire, one of the leading Napier sons produced within the Wirruna programme.

July 2026 GROUP BREEDPLAN EBV's

| | CALVING EASE | | | | GROWTH & MATERNAL | | | | | FERTILITY | | CARCASE | | | | | | TEMP | EFFIC. | $INDEX | |
|---|---|---|---|---|---|---|---|---|---|---|---|---|---|---|---|---|---|---|---|---|---|
| | CE Dir | CE Dtrs | GL | BW | 200D | 400D | 600D | MCW | Milk | SS | DtC | CWT | EMA | Rib | Rump | RBY | IMF | Doc | NFI-F | SUP | MSA |
| EBV | **+16.7** | +10.5 | +0.4 | **+0.5** | +38 | +65 | +92 | +61 | **+25** | **+3.7** | **-5.8** | **+67** | +4.6 | +1.0 | +1.0 | +0.5 | **+2.0** | +17 | +0.20 | **$209** | **$201** |
| Rank% | 10 | 25 | 80 | 9 | 35 | 35 | 30 | 65 | 10 | 7 | 15 | 20 | 45 | 45 | 60 | 70 | 6 | 90 | 80 | 8 | 10 |

Purchaser: _____ Price: _____

## Lot 305 WIRRUNA GOLDEN VANITY W305 (AI) (ET) (PP) WNAW305

Birth Date: 13-Aug-25

*WIRRUNA MCLAREN M175*
TARCOMBE MCLAREN Q203
*TARCOMBE LAST DAY M174*
*Sire:* **WIRRUNA TRAIT LEADER T125 (WNAT125)**
*WIRRUNA KALIMNA K326*
WIRRUNA GOLDEN VANITY R069
*WIRRUNA GOLDEN VANITY P120*

*OTAPAWA SPARK 3060 (IMP)*
TOBRUK LENNOX
*PINE HILL MARITANA A619*
*Dam:* **WIRRUNA CLARA R234 (WNAR234)**
*EFBEEF FOREMOST U208 (IMP)*
WIRRUNA CLARA K76
*WIRRUNA CLARA F438*

| EYES L/R | Poll Gene |
|---|---|
| 90/100 | Homz PP |

☑ A long-bodied soft-coated heifer with excellent capacity and attractive aesthetics. This quiet female is nicely shaped and a front paddock female.

☑ By the proven sire Trait Leader, noted for breeding attractive, functional cattle with outstanding carcase merit, highlighted by elite genetic fat, valuable in season resiliant breeding herds.

July 2026 GROUP BREEDPLAN EBV's

| | CALVING EASE | | | | GROWTH & MATERNAL | | | | | FERTILITY | | CARCASE | | | | | | TEMP | EFFIC. | $INDEX | |
|---|---|---|---|---|---|---|---|---|---|---|---|---|---|---|---|---|---|---|---|---|---|
| | CE Dir | CE Dtrs | GL | BW | 200D | 400D | 600D | MCW | Milk | SS | DtC | CWT | EMA | Rib | Rump | RBY | IMF | Doc | NFI-F | SUP | MSA |
| EBV | +6.7 | +9.5 | -0.3 | +3.6 | +39 | **+70** | **+99** | +68 | +17 | +2.0 | **-6.8** | **+68** | **+7.4** | **+3.0** | **+4.5** | +0.4 | **+2.3** | +13 | +0.10 | **$229** | **$229** |
| Rank% | 50 | 30 | 65 | 50 | 30 | 20 | 20 | 50 | 60 | 65 | 6 | 20 | 5 | 1 | 1 | 75 | 3 | 95 | 55 | 2 | 2 |

Purchaser: _____ Price: _____

## Lot 306 WIRRUNA LAST DAY W308 (AI) (ET) (PP) WNAW308

Birth Date: 13-Aug-25

*MOUNT DIFFICULT CADBURY*
TOBRUK MAVERICK
*TOBRUK DAISY J3DRH*
*Sire:* **QUAMBY PLAINS RIVAL R629 (OPCR629)**
*WIRRUNA KALIMNA K326*
QUAMBY PLAINS JULIET P220
*QUAMBY PLAINS JULIET M902*

*KCF BENNETT ENCORE Z311*
NJW 79Z Z311 ENDURE 173D
*BW 91H 100W RITA 79Z*
*Dam:* **WIRRUNA LAST DAY S330 (WNAS330)**
*WIRRUNA KALIMNA K326*
WIRRUNA LAST DAY P003
*WIRRUNA LAST DAY M012*

| EYES L/R | Poll Gene |
|---|---|
| 100/60 | Homz PP |

☑ An ET heifer displaying good length and smart cosmetics and a lovely setup through the front end. She is a functional female with plenty of cover.

☑ Rival daughter out of the S330 donor, with a trait balanced performance profile, while displaying the attractive, upstanding phenotype for which the sire is renowned.

July 2026 GROUP BREEDPLAN EBV's

| | CALVING EASE | | | | GROWTH & MATERNAL | | | | | FERTILITY | | CARCASE | | | | | | TEMP | EFFIC. | $INDEX | |
|---|---|---|---|---|---|---|---|---|---|---|---|---|---|---|---|---|---|---|---|---|---|
| | CE Dir | CE Dtrs | GL | BW | 200D | 400D | 600D | MCW | Milk | SS | DtC | CWT | EMA | Rib | Rump | RBY | IMF | Doc | NFI-F | SUP | MSA |
| EBV | +7.0 | +8.2 | -0.3 | +3.4 | **+52** | **+87** | **+113** | +72 | **+31** | **+4.5** | **-6.2** | **+83** | +4.6 | **+1.9** | +1.7 | +0.2 | **+1.8** | +25 | +0.30 | **$225** | **$207** |
| Rank% | 45 | 35 | 65 | 45 | 1 | 2 | 4 | 45 | 2 | 2 | 10 | 3 | 45 | 15 | 40 | 80 | 9 | 65 | 95 | 3 | 7 |

Purchaser: _____ Price: _____

## Lot 307 WIRRUNA PENELOPE W309 (AI) (PP) WNAW309

Birth Date: 13-Aug-25

*KAIRURU IRONSIDE 110047*
ORARI GORGE QUOIT 160105
*ORARI GORGE WILLDALE 110094*
*Sire:* **ORARI GORGE TARZAN 190091 (OSA0400190091NZHB)**
*ORARI GORGE NAVIGATOR 130049 (S)*
ORARI GORGE QUEEN 150064
*ORARI GORGE QUEEN 130020*

*WIRRUNA PILOT P054*
WIRRUNA ROGER R471
*WIRRUNA DOREEN P343*
*Dam:* **WIRRUNA PENELOPE T429 (WNAT429)**
*KCF BENNETT REVOLUTION X51*
WIRRUNA PENELOPE Q206
*WIRRUNA PENELOPE K241*

| EYES L/R | Poll Gene |
|---|---|
| 100/100 | Homz PP |

☑ Dark, feminine heifer with excellent length, an attractive wedge shape and outstanding doing ability.

☑ By the influential New Zealand sire Tarzan, combining curve-bending growth with elite maternal milk, from the quality T429 female selling as Lot 88.

July 2026 GROUP BREEDPLAN EBV's

| | CALVING EASE | | | | GROWTH & MATERNAL | | | | | FERTILITY | | CARCASE | | | | | | TEMP | EFFIC. | $INDEX | |
|---|---|---|---|---|---|---|---|---|---|---|---|---|---|---|---|---|---|---|---|---|---|
| | CE Dir | CE Dtrs | GL | BW | 200D | 400D | 600D | MCW | Milk | SS | DtC | CWT | EMA | Rib | Rump | RBY | IMF | Doc | NFI-F | SUP | MSA |
| EBV | +15.3 | +9.9 | -0.4 | +2.3 | +48 | +77 | +101 | +60 | +28 | +3.1 | -6.2 | +75 | +5.6 | +1.2 | +1.7 | +0.2 | +2.0 | +40 | +0.40 | $226 | $214 |
| Rank% | 15 | 25 | 65 | 25 | 3 | 6 | 15 | 65 | 4 | 20 | 10 | 7 | 25 | 35 | 40 | 80 | 6 | 15 | 99 | 3 | 5 |

Purchaser: _____ Price: _____

## Lot 308 WIRRUNA VICTORIA W314 (AI) (ET) (PP) WNAW314

Birth Date: 14-Aug-25

*MOUNT DIFFICULT CADBURY*
TOBRUK MAVERICK
*TOBRUK DAISY J3DRH*
*Sire:* **QUAMBY PLAINS RIVAL R629 (OPCR629)**
*WIRRUNA KALIMNA K326*
QUAMBY PLAINS JULIET P220
*QUAMBY PLAINS JULIET M902*

*KCF BENNETT ENCORE Z311*
NJW 79Z Z311 ENDURE 173D
*BW 91H 100W RITA 79Z*
*Dam:* **WIRRUNA VICTORIA S110 (WNAS110)**
*WIRRUNA LEDGER L285*
WIRRUNA VICTORIA P100
*WIRRUNA VICTORIA J499*

| EYES L/R | Poll Gene |
|---|---|
| 100/100 | Homz PP |

☑ A long-bodied heifer featuring plenty of shape through the loin and smart aesthetics. She displays ideal muscle and fat coverage.

☑ Carcase quantity is a real feature of this Rival x Endure ET heifer, she will deliver weight for age supported by the top 1% of the breed ranking for early growth.

July 2026 GROUP BREEDPLAN EBV's

| | CALVING EASE | | | | GROWTH & MATERNAL | | | | | FERTILITY | | CARCASE | | | | | | TEMP | EFFIC. | $INDEX | |
|---|---|---|---|---|---|---|---|---|---|---|---|---|---|---|---|---|---|---|---|---|---|
| | CE Dir | CE Dtrs | GL | BW | 200D | 400D | 600D | MCW | Milk | SS | DtC | CWT | EMA | Rib | Rump | RBY | IMF | Doc | NFI-F | SUP | MSA |
| EBV | -1.2 | +7.7 | -1.3 | +4.5 | +52 | +90 | +109 | +92 | +27 | +3.3 | -5.3 | +86 | +7.7 | +1.4 | +1.6 | +1.2 | +1.7 | +27 | +0.30 | $191 | $181 |
| Rank% | 75 | 40 | 45 | 65 | 1 | 1 | 6 | 15 | 6 | 15 | 25 | 2 | 3 | 25 | 40 | 35 | 15 | 60 | 95 | 20 | 20 |

Purchaser: _____ Price: _____

## Lot 309 WIRRUNA LAST DAY W319 (PP) WNAW319

Birth Date: 14-Aug-25

*GLENTREVOR TRUST N909*
TOBRUK SOUTHERN CROSS S15
*TOBRUK ROSE P15*
*Sire:* **WIRRUNA UNREAL U103 (WNAU103)**
*WIRRUNA PILOT P054*
WIRRUNA LAST DAY S470
*WIRRUNA LAST DAY P247*

*WIRRUNA KALIMNA K326*
WIRRUNA REAL DEAL R105
*WIRRUNA GOLDEN VANITY N085*
*Dam:* **WIRRUNA LAST DAY U534 (WNAU534)**
*WIRRUNA NEVILLE N080*
WIRRUNA LAST DAY Q467
*WIRRUNA LAST DAY N018*

| EYES L/R | Poll Gene |
|---|---|
| 100/100 | Homz PP |

☑ A nicely balanced Southern Cross grand daughter displaying good width between the pins.

☑ One of the most complete performance profiles in the offering, ranking in the top 10% of the breed for 11 recorded traits and delivering strength across the economically important traits.

July 2026 GROUP BREEDPLAN EBV's

| | CALVING EASE | | | | GROWTH & MATERNAL | | | | | FERTILITY | | CARCASE | | | | | | TEMP | EFFIC. | $INDEX | |
|---|---|---|---|---|---|---|---|---|---|---|---|---|---|---|---|---|---|---|---|---|---|
| | CE Dir | CE Dtrs | GL | BW | 200D | 400D | 600D | MCW | Milk | SS | DtC | CWT | EMA | Rib | Rump | RBY | IMF | Doc | NFI-F | SUP | MSA |
| EBV | +19.3 | +16.9 | -3.5 | +0.2 | +46 | +84 | +108 | +64 | +23 | +4.0 | -4.3 | +83 | +6.2 | +2.5 | +3.6 | +0.2 | +2.2 | +38 | +0.30 | $255 | $259 |
| Rank% | 5 | 2 | 15 | 6 | 6 | 2 | 7 | 60 | 20 | 4 | 40 | 3 | 20 | 3 | 4 | 80 | 4 | 20 | 95 | 1 | 1 |

Purchaser: _____ Price: _____

## Lot 310 WIRRUNA MADAM W320 (P) WNAW320

Birth Date: 14-Aug-25

*WIRRUNA MCLAREN M175*
TARCOMBE MCLAREN Q203
*TARCOMBE LAST DAY M174*
*Sire:* **WIRRUNA TOORAK T226 (WNAT226)**
*WIRRUNA NESTLE N382*
WIRRUNA FLORA Q441
*WIRRUNA FLORA M223*

*ORARI GORGE MISCHIEF 120083*
WIRRUNA QUAY Q118
*WIRRUNA CIRCLE M395*
*Dam:* **WIRRUNA MADAM S167 (WNAS167)**
*WIRRUNA JESTER J138*
WIRRUNA MADAM L388
*WIRRUNA MADAM E314*

| EYES L/R | Poll Gene |
|---|---|
| 95/95 | Hetz Ph |

☑ Well-grown heifer with excellent body capacity, attractive cosmetics, good head carriage and plenty of coverage.

☑ Toorak daughter ranking in the top 1% of the breed for all four growth traits, while combining exceptional carcase quantity with elite carcase quality.

July 2026 GROUP BREEDPLAN EBV's

| | CALVING EASE | | | | GROWTH & MATERNAL | | | | | FERTILITY | | CARCASE | | | | | | TEMP | EFFIC. | $INDEX | |
|---|---|---|---|---|---|---|---|---|---|---|---|---|---|---|---|---|---|---|---|---|---|
| | CE Dir | CE Dtrs | GL | BW | 200D | 400D | 600D | MCW | Milk | SS | DtC | CWT | EMA | Rib | Rump | RBY | IMF | Doc | NFI-F | SUP | MSA |
| EBV | -0.5 | +7.0 | **-6.4** | +5.7 | **+55** | **+97** | **+132** | **+128** | +19 | **+3.4** | **-5.6** | **+94** | **+6.9** | +1.2 | +1.4 | +0.6 | **+2.5** | +35 | **-0.10** | **$213** | **$197** |
| Rank% | 75 | 45 | 2 | 80 | 1 | 1 | 1 | 1 | 45 | 15 | 20 | 1 | 8 | 35 | 50 | 65 | 2 | 25 | 15 | 6 | 15 |

Purchaser: _____ Price: _____

## Lot 311 WIRRUNA URSULA W324 (P) WNAW324

Birth Date: 14-Aug-25

*WIRRUNA MCLAREN M175*
TARCOMBE MCLAREN Q203
*TARCOMBE LAST DAY M174*
*Sire:* **WIRRUNA TITUS T167 (WNAT167)**
*WIRRUNA MATESEL M351*
WIRRUNA MADAM P558
*WIRRUNA MADAM L385*

*ALLENDALE ANZAC E114*
WIRRUNA NORTHGATE N489
*WIRRUNA VICTORIA J302*
*Dam:* **WIRRUNA URSULA Q480 (WNAQ480)**
*OTAPAWA SPARK 3060 (IMP)*
WIRRUNA URSULA M301
*WIRRUNA URSULA F25*

| EYES L/R | Poll Gene |
|---|---|
| 100/100 | Hetz Ph |

☑ Long-bodied Titus daughter with good structure, attractive eye hooding and strong eye pigmentation.

☑ Titus daughter offering an outstanding combination of calving ease, birth-to-growth spread and elite carcase genetics in a trait balanced performance profile.

July 2026 GROUP BREEDPLAN EBV's

| | CALVING EASE | | | | GROWTH & MATERNAL | | | | | FERTILITY | | CARCASE | | | | | | TEMP | EFFIC. | $INDEX | |
|---|---|---|---|---|---|---|---|---|---|---|---|---|---|---|---|---|---|---|---|---|---|
| | CE Dir | CE Dtrs | GL | BW | 200D | 400D | 600D | MCW | Milk | SS | DtC | CWT | EMA | Rib | Rump | RBY | IMF | Doc | NFI-F | SUP | MSA |
| EBV | +12.4 | **+20.5** | **-6.1** | **+0.9** | **+41** | **+74** | +94 | +60 | +18 | **+3.2** | **-6.1** | **+68** | **+7.6** | **+2.4** | **+4.2** | +0.4 | **+2.6** | **+46** | +0.10 | **$246** | **$258** |
| Rank% | 25 | 1 | 2 | 10 | 20 | 10 | 25 | 65 | 55 | 20 | 15 | 20 | 4 | 4 | 2 | 75 | 2 | 3 | 55 | 1 | 1 |

Purchaser: _____ Price: _____

## Lot 312 WIRRUNA GOLDEN VANITY W335 (AI) (PP) WNAW335

Birth Date: 15-Aug-25

*KCF BENNETT TRUST B279 ET*
KCF BENNETT RESOLVE G595 (IMP USA)
*KCF MISS TESTED C422*
*Sire:* **BIRDWELL NEW STANDARD 2912ET (OSA44358760AHR)**
*EFBEEF BR VALIDATED B413*
BR VALIDATED B413 6035 7098
*BR BENNETT 4R Y428 2101 6035*

*KCF BENNETT ENCORE Z311*
NJW 79Z Z311 ENDURE 173D
*BW 91H 100W RITA 79Z*
*Dam:* **WIRRUNA GOLDEN VANITY S251 (WNAS251)**
*WIRRUNA KALIMNA K326*
WIRRUNA GOLDEN VANITY P024
*WIRRUNA GOLDEN VANITY M310*

| EYES L/R | Poll Gene |
|---|---|
| 100/0 | Homz PP |

☑ Upstanding heifer with outstanding body capacity, eye-catching length and softness. Carcase scanning showed high Marbling, supporting her high IMF EBV.

☑ New Standard daughter combining an impressive visual carcase with outstanding muscle and marbling EBVs consistently transmitted by this influential US sire.

July 2026 GROUP BREEDPLAN EBV's

| | CALVING EASE | | | | GROWTH & MATERNAL | | | | | FERTILITY | | CARCASE | | | | | | TEMP | EFFIC. | $INDEX | |
|---|---|---|---|---|---|---|---|---|---|---|---|---|---|---|---|---|---|---|---|---|---|
| | CE Dir | CE Dtrs | GL | BW | 200D | 400D | 600D | MCW | Milk | SS | DtC | CWT | EMA | Rib | Rump | RBY | IMF | Doc | NFI-F | SUP | MSA |
| EBV | **+13.5** | **+14.2** | +4.9 | **+1.5** | **+46** | **+84** | **+102** | +43 | **+31** | **+4.5** | **-5.6** | **+83** | **+10.6** | **+2.7** | **+3.2** | +1.0 | **+3.2** | +21 | +0.50 | **$267** | **$268** |
| Rank% | 20 | 7 | 100 | 15 | 6 | 2 | 15 | 90 | 2 | 2 | 20 | 3 | 1 | 2 | 6 | 45 | 1 | 80 | 99 | 1 | 1 |

Purchaser: _____ Price: _____

## Lot 313 WIRRUNA GOLDEN VANITY W341 (PP) WNAW341

Birth Date: 15-Aug-25

*WIRRUNA QANTAS Q036*
WIRRUNA STANLEY S017
*WIRRUNA MADAM L14*
*Sire:* **WIRRUNA UPTON U376 (WNAU376)**
*LIMEHILLS STARTER 160062*
WIRRUNA MADAM S106
*WIRRUNA MADAM N260*

*GLENTREVOR TRUST N909*
TOBRUK SOUTHERN CROSS S15
*TOBRUK ROSE P15*
*Dam:* **WIRRUNA GOLDEN VANITY U116 (WNAU116)**
*TARCOMBE CADBURY P181*
WIRRUNA GOLDEN VANITY S063
*WIRRUNA GOLDEN VANITY Q270*

| EYES L/R | Poll Gene |
|---|---|
| 100/100 | Homz PP |

☑ Sleek, soft-coated heifer with attractive markings, a feminine outlook and a highly functional breeding phenotype.

☑ By the HAL Super Sire Upton, selected for his trait balance, outstanding phenotype and valuable pedigree diversity, qualities reflected throughout this impressive female.

July 2026 GROUP BREEDPLAN EBV's

| | CALVING EASE | | | | GROWTH & MATERNAL | | | | | FERTILITY | | CARCASE | | | | | | TEMP | EFFIC. | $INDEX | |
|---|---|---|---|---|---|---|---|---|---|---|---|---|---|---|---|---|---|---|---|---|---|
| | CE Dir | CE Dtrs | GL | BW | 200D | 400D | 600D | MCW | Milk | SS | DtC | CWT | EMA | Rib | Rump | RBY | IMF | Doc | NFI-F | SUP | MSA |
| EBV | +24.2 | +10.4 | -5.6 | -1.6 | +44 | +82 | +106 | +51 | +36 | +3.1 | -6.8 | +92 | +9.0 | +0.9 | +1.7 | +2.7 | +2.1 | +39 | +0.30 | $262 | $260 |
| Rank% | 1 | 25 | 3 | 1 | 10 | 3 | 8 | 80 | 1 | 20 | 6 | 1 | 1 | 50 | 40 | 2 | 5 | 15 | 95 | 1 | 1 |

Purchaser: _____ Price: _____

## Lot 314 WIRRUNA LAST DAY W342 (PP) WNAW342

Birth Date: 15-Aug-25

*ELITE TRUST K215*
GLENTREVOR TRUST N909
*GLENTREVOR SIRIKIT J504*
*Sire:* **WIRRUNA UNITY U010 (WNAU010)**
*WIRRUNA KALIMNA K326*
WIRRUNA MADAM P012
*WIRRUNA MADAM L78*

*WIRRUNA QANTAS Q036*
WIRRUNA SMOKIN JOE S010
*WIRRUNA GOLDEN VANITY L124*
*Dam:* **WIRRUNA LAST DAY U369 (WNAU369)**
*WIRRUNA PALLETABULL P611*
WIRRUNA LAST DAY R384
*WIRRUNA LAST DAY N160*

| EYES L/R | Poll Gene |
|---|---|
| 100/100 | Homz PP |

☑ Stretchy heifer with a clean front-end, excellent neck extension and a feminine, highly functional type.

☑ Out of a first-calf heifer, combining valuable short gestation genetics to promote earlier calving and extended time to return to oestrus.

July 2026 GROUP BREEDPLAN EBV's

| | CALVING EASE | | | | GROWTH & MATERNAL | | | | | FERTILITY | | CARCASE | | | | | | TEMP | EFFIC. | $INDEX | |
|---|---|---|---|---|---|---|---|---|---|---|---|---|---|---|---|---|---|---|---|---|---|
| | CE Dir | CE Dtrs | GL | BW | 200D | 400D | 600D | MCW | Milk | SS | DtC | CWT | EMA | Rib | Rump | RBY | IMF | Doc | NFI-F | SUP | MSA |
| EBV | -4.1 | +0.6 | -8.0 | +5.3 | +50 | +82 | +123 | +105 | +28 | +3.1 | -3.1 | +81 | +5.0 | +0.2 | +0.6 | +1.7 | +1.3 | +34 | +0.40 | $181 | $156 |
| Rank% | 85 | 80 | 1 | 75 | 2 | 3 | 2 | 4 | 4 | 20 | 65 | 3 | 40 | 80 | 75 | 15 | 30 | 30 | 99 | 25 | 40 |

Purchaser: _____ Price: _____

## Lot 315 WIRRUNA VICTORIA W347 (AI) (ET) (PP) WNAW347

Birth Date: 16-Aug-25

*KCF BENNETT ENCORE Z311*
NJW 79Z Z311 ENDURE 173D
*BW 91H 100W RITA 79Z*
*Sire:* **NJW 202C 173D STEADFAST 156J (OSA44276463AHR)**
*NJW 73S W18 HOMEGROWN 8Y*
NJW 160Z 8Y HOMEMAKER 202C
*NJW 73S 88X DAYDREAM 160Z*

*WIRRUNA HARTWIG H297*
WIRRUNA KALIMNA K326
*WIRRUNA CORA H303*
*Dam:* **WIRRUNA VICTORIA R110 (WNAR110)**
*YAVENVALE JUKE J022*
WIRRUNA VICTORIA P365
*WIRRUNA VICTORIA G7*

| EYES L/R | Poll Gene |
|---|---|
| 100/100 | Homz PP |

☑ Quiet, feminine, wedge-shaped heifer with carcase scanning showing a large Eye Muscle Area. ET calf from the R110 donor with 9 other daughters in this catalogue.

☑ Outstanding maternal prospect, combining elite fertility, exceptional milk and strong carcase performance from the proven Steadfast sire line.

July 2026 GROUP BREEDPLAN EBV's

| | CALVING EASE | | | | GROWTH & MATERNAL | | | | | FERTILITY | | CARCASE | | | | | | TEMP | EFFIC. | $INDEX | |
|---|---|---|---|---|---|---|---|---|---|---|---|---|---|---|---|---|---|---|---|---|---|
| | CE Dir | CE Dtrs | GL | BW | 200D | 400D | 600D | MCW | Milk | SS | DtC | CWT | EMA | Rib | Rump | RBY | IMF | Doc | NFI-F | SUP | MSA |
| EBV | +8.3 | +10.4 | -1.5 | +3.7 | +47 | +77 | +101 | +77 | +27 | +4.3 | -8.1 | +82 | +7.6 | +2.5 | +3.2 | +0.7 | +1.8 | +14 | +0.40 | $216 | $209 |
| Rank% | 40 | 25 | 40 | 50 | 5 | 6 | 15 | 35 | 6 | 2 | 2 | 3 | 4 | 3 | 6 | 60 | 9 | 90 | 99 | 5 | 7 |

Purchaser: _____ Price: _____

## Lot 316 WIRRUNA LAST DAY W350 (PP) WNAW350

Birth Date: 16-Aug-25

*TOBRUK MAVERICK*
QUAMBY PLAINS RIVAL R629
*QUAMBY PLAINS JULIET P220*
*Sire:* **WIRRUNA ULTIMATE U078 (WNAU078)**
*WIRRUNA MATTY M288*
WIRRUNA VICTORIA Q008
*WIRRUNA VICTORIA G7*

*WIRRUNA KALIMNA K326*
WIRRUNA REAL DEAL R105
*WIRRUNA GOLDEN VANITY N085*
*Dam:* **WIRRUNA LAST DAY T174 (WNAT174)**
*WIRRUNA NAPIER N216*
WIRRUNA LAST DAY Q372
*WIRRUNA LAST DAY M383*

| EYES L/R | Poll Gene |
|---|---|
| 100/100 | Homz PP |

☑ Quiet, well-balanced heifer with excellent femininity, outstanding natural body cover and attractive cosmetics.

☑ By the proven sire Rival, renowned for breeding attractive, high-yielding progeny, while combining elite short gestation length genetics.

July 2026 GROUP BREEDPLAN EBV's

| | CALVING EASE | | | | GROWTH & MATERNAL | | | | | FERTILITY | | CARCASE | | | | | | TEMP | EFFIC. | $INDEX | |
|---|---|---|---|---|---|---|---|---|---|---|---|---|---|---|---|---|---|---|---|---|---|
| | CE Dir | CE Dtrs | GL | BW | 200D | 400D | 600D | MCW | Milk | SS | DtC | CWT | EMA | Rib | Rump | RBY | IMF | Doc | NFI-F | SUP | MSA |
| EBV | +7.1 | **+15.8** | **-9.5** | **+1.4** | +37 | +66 | +85 | +65 | **+26** | +2.2 | -3.8 | **+70** | **+6.5** | -0.1 | -1.1 | **+2.6** | +1.2 | +21 | +0.10 | $186 | $177 |
| Rank% | 45 | 4 | 1 | 15 | 40 | 30 | 45 | 55 | 8 | 55 | 50 | 15 | 15 | 90 | 99 | 2 | 35 | 80 | 55 | 25 | 25 |

Purchaser: _____ Price: _____

## Lot 317 WIRRUNA LAST DAY W355 (PP) WNAW355

Birth Date: 16-Aug-25

*TOBRUK MAVERICK*
QUAMBY PLAINS RIVAL R629
*QUAMBY PLAINS JULIET P220*
*Sire:* **WIRRUNA ULTIMATE U078 (WNAU078)**
*WIRRUNA MATTY M288*
WIRRUNA VICTORIA Q008
*WIRRUNA VICTORIA G7*

*WIRRUNA NAPIER N216*
WIRRUNA RYDER R493
*WIRRUNA ATLANTA M042*
*Dam:* **WIRRUNA LAST DAY T476 (WNAT476)**
*WIRRUNA KALIMNA K326*
WIRRUNA LAST DAY R374
*WIRRUNA LAST DAY L410*

| EYES L/R | Poll Gene |
|---|---|
| 100/100 | Homz PP |

☑ Cherry-red, soft-coated heifer with excellent body capacity, outstanding cosmetics, a square body shape and excellent eye hooding.

☑ Her balanced performance EBV profile reflects her maturity pattern and softness, offering excellent flexibility when joining to high-performance sires in the future.

July 2026 GROUP BREEDPLAN EBV's

| | CALVING EASE | | | | GROWTH & MATERNAL | | | | | FERTILITY | | CARCASE | | | | | | TEMP | EFFIC. | $INDEX | |
|---|---|---|---|---|---|---|---|---|---|---|---|---|---|---|---|---|---|---|---|---|---|
| | CE Dir | CE Dtrs | GL | BW | 200D | 400D | 600D | MCW | Milk | SS | DtC | CWT | EMA | Rib | Rump | RBY | IMF | Doc | NFI-F | SUP | MSA |
| EBV | +11.0 | **+11.2** | **-4.3** | **+0.6** | +30 | +51 | +62 | +24 | **+23** | **+3.7** | **-5.8** | +56 | **+7.0** | **+2.3** | **+3.4** | +1.0 | **+2.0** | +21 | +0.20 | **$192** | **$204** |
| Rank% | 30 | 20 | 7 | 10 | 80 | 80 | 90 | 99 | 20 | 7 | 15 | 50 | 7 | 5 | 5 | 45 | 6 | 80 | 80 | 20 | 8 |

Purchaser: _____ Price: _____

## Lot 318 WIRRUNA VICTORIA W356 (PP) WNAW356

Birth Date: 16-Aug-25

*DM ALL ROUND 904G*
CHURCHILL RED THUNDER 133J ET
*BR VALIDATED B413 6035 7098*
*Sire:* **WIRRUNA ULTRA U197 (WNAU197)**
*WIRRUNA FLETCHER F214*
WIRRUNA VICTORIA N116
*WIRRUNA VICTORIA L403*

*DAYS GODFATHER N022*
DAYS KING PIN Q201
*DAYS MISS REGAL K21*
*Dam:* **WIRRUNA VICTORIA T173 (WNAT173)**
*TOBRUK LENNOX*
WIRRUNA VICTORIA R392
*WIRRUNA VICTORIA G7*

| EYES L/R | Poll Gene |
|---|---|
| 100/100 | Homz PP |

☑ Long-bodied heifer with extra frame, excellent shoulder and neck extension.

☑ Exemplifies the modern maternal breeding objective, combining elite calving ease, explosive early growth, moderate mature cow weight, excellent milk and carcase merit.

July 2026 GROUP BREEDPLAN EBV's

| | CALVING EASE | | | | GROWTH & MATERNAL | | | | | FERTILITY | | CARCASE | | | | | | TEMP | EFFIC. | $INDEX | |
|---|---|---|---|---|---|---|---|---|---|---|---|---|---|---|---|---|---|---|---|---|---|
| | CE Dir | CE Dtrs | GL | BW | 200D | 400D | 600D | MCW | Milk | SS | DtC | CWT | EMA | Rib | Rump | RBY | IMF | Doc | NFI-F | SUP | MSA |
| EBV | **+17.9** | **+12.4** | -2.6 | **+1.5** | **+44** | **+69** | +86 | +34 | **+33** | +2.3 | -4.4 | **+72** | **+7.4** | **+1.6** | +1.9 | +0.5 | **+3.0** | +26 | +0.30 | **$221** | **$216** |
| Rank% | 8 | 15 | 25 | 15 | 10 | 20 | 45 | 95 | 1 | 50 | 40 | 10 | 5 | 20 | 30 | 70 | 1 | 65 | 95 | 4 | 4 |

Purchaser: _____ Price: _____

## Lot 319 WIRRUNA MADAM W367 (P) WNAW367

Birth Date: 17-Aug-25

*WIRRUNA MCLAREN M175*
TARCOMBE MCLAREN Q203
*TARCOMBE LAST DAY M174*
*Sire:* **WIRRUNA TOORAK T226 (WNAT226)**
*WIRRUNA NESTLE N382*
WIRRUNA FLORA Q441
*WIRRUNA FLORA M223*

*ORARI GORGE MISCHIEF 120083*
WIRRUNA QUAY Q118
*WIRRUNA CIRCLE M395*
*Dam:* **WIRRUNA MADAM S344 (WNAS344)**
*WIRRUNA KALIMNA K326*
WIRRUNA MADAM N589
*WIRRUNA MADAM J79*

| EYES L/R | Poll Gene |
|---|---|
| 90/70 | *Hetz* **Ph** |

☑ Dark cherry-red, well-grown daughter of the HAL Super Sire Toorak, she displays plenty of substance.

☑ Outstanding performance profile combining elite calving ease, short gestation, exceptional carcase weight, Retail Beef Yield and efficiency, all traits of commercial importance.

July 2026 GROUP BREEDPLAN EBV's

| | CALVING EASE | | | | GROWTH & MATERNAL | | | | | FERTILITY | | CARCASE | | | | | | TEMP | EFFIC. | $INDEX | |
|---|---|---|---|---|---|---|---|---|---|---|---|---|---|---|---|---|---|---|---|---|---|
| | CE Dir | CE Dtrs | GL | BW | 200D | 400D | 600D | MCW | Milk | SS | DtC | CWT | EMA | Rib | Rump | RBY | IMF | Doc | NFI-F | SUP | MSA |
| EBV | +20.3 | +12.7 | -5.3 | +2.0 | +42 | +72 | +102 | +91 | +21 | +1.5 | -4.8 | +88 | +6.9 | -0.1 | -0.3 | +2.7 | +1.4 | +33 | -0.20 | $213 | $205 |
| Rank% | 3 | 15 | 4 | 25 | 15 | 15 | 15 | 15 | 30 | 85 | 30 | 1 | 8 | 90 | 90 | 2 | 25 | 35 | 5 | 6 | 8 |

Purchaser: _____ Price: _____

## Lot 320 WIRRUNA MADAM W369 (PP) WNAW369

Birth Date: 17-Aug-25

*WIRRUNA MCLAREN M175*
TARCOMBE MCLAREN Q203
*TARCOMBE LAST DAY M174*
*Sire:* **WIRRUNA TITUS T167 (WNAT167)**
*WIRRUNA MATESEL M351*
WIRRUNA MADAM P558
*WIRRUNA MADAM L385*

*WIRRUNA FLETCHER F214*
WIRRUNA KATNOOK K74
*WIRRUNA VICTORIA G7*
*Dam:* **WIRRUNA MADAM P067 (WNAP067)**
*WIRRUNA JAFFA J55*
WIRRUNA MADAM L331
*WIRRUNA MADAM J269*

| EYES L/R | Poll Gene |
|---|---|
| 100/100 | *Homz* **PP** |

☑ Soft-coated, long-bodied heifer with excellent eye set, correct structural angles and out of Diney's favourite cow featured at Lot 238.

☑ Titus daughter combining outstanding calving ease, fertility and elite carcase performance, backed by the influential Katnook and Jaffa sire lines.

July 2026 GROUP BREEDPLAN EBV's

| | CALVING EASE | | | | GROWTH & MATERNAL | | | | | FERTILITY | | CARCASE | | | | | | TEMP | EFFIC. | $INDEX | |
|---|---|---|---|---|---|---|---|---|---|---|---|---|---|---|---|---|---|---|---|---|---|
| | CE Dir | CE Dtrs | GL | BW | 200D | 400D | 600D | MCW | Milk | SS | DtC | CWT | EMA | Rib | Rump | RBY | IMF | Doc | NFI-F | SUP | MSA |
| EBV | +16.7 | +21.4 | -8.2 | +0.2 | +32 | +57 | +64 | +36 | +12 | +3.2 | -6.1 | +54 | +6.7 | +2.1 | +2.7 | +0.7 | +1.7 | +41 | +0.00 | $206 | $223 |
| Rank% | 10 | 1 | 1 | 6 | 70 | 60 | 90 | 95 | 90 | 20 | 15 | 60 | 10 | 7 | 15 | 60 | 15 | 10 | 30 | 9 | 3 |

Purchaser: _____ Price: _____

## Lot 321 WIRRUNA LAST DAY W374 (AI) (ET) (PP) WNAW374

Birth Date: 17-Aug-25

*EFBEEF BR VALIDATED B413*
WIRRUNA QUERIDO Q266
*CO-OP5 URSULA J427*
*Sire:* **WIRRUNA STEAKOUT S457 (WNAS457)**
*WIRRUNA NICK N012*
WIRRUNA GOLDEN VANITY Q304
*WIRRUNA GOLDEN VANITY L257*

*ELITE TRUST K215*
GLENTREVOR TRUST N909
*GLENTREVOR SIRIKIT J504*
*Dam:* **WIRRUNA LAST DAY R062 (WNAR062)**
*WIRRUNA KALIMNA K326*
WIRRUNA LAST DAY P003
*WIRRUNA LAST DAY M012*

| EYES L/R | Poll Gene |
|---|---|
| 60/50 | *Homz* **PP** |

☑ A embro heifer out of donor R062 (Lot 217), who has 4 other daughters in the sale. She is sound and displays softness. Carcase scanning showed a large Eye Muscle.

☑ Outstanding birth-to-growth spread complemented by elite marbling, familair traits to the progeny of HAL Super Sire - Wirruna Steakout.

July 2026 GROUP BREEDPLAN EBV's

| | CALVING EASE | | | | GROWTH & MATERNAL | | | | | FERTILITY | | CARCASE | | | | | | TEMP | EFFIC. | $INDEX | |
|---|---|---|---|---|---|---|---|---|---|---|---|---|---|---|---|---|---|---|---|---|---|
| | CE Dir | CE Dtrs | GL | BW | 200D | 400D | 600D | MCW | Milk | SS | DtC | CWT | EMA | Rib | Rump | RBY | IMF | Doc | NFI-F | SUP | MSA |
| EBV | +13.0 | +9.9 | -2.8 | +3.2 | +49 | +77 | +109 | +73 | +24 | +3.2 | -5.0 | +77 | +5.1 | +0.8 | +0.8 | +1.1 | +2.3 | +20 | +0.10 | $236 | $225 |
| Rank% | 25 | 25 | 20 | 40 | 3 | 6 | 6 | 40 | 15 | 20 | 30 | 5 | 35 | 55 | 65 | 40 | 3 | 80 | 55 | 2 | 3 |

Purchaser: _____ Price: _____

## Lot 322 WIRRUNA AMABEL W375 (AI) (ET) (PP) WNAW375

Birth Date: 17-Aug-25

*SHF YORK 19H Y02*
SHF DAYBREAK Y02 D287
*SHF MISS M326 T08*
*Sire:* **SHF HOUSTON D287 H086 (OSA44123641AHR)**
*LOEWEN 44X 6X 20Z*
SHF MISS 14 20Z D223
*SHF RADAR R125 T75*

*EFBEEF BR VALIDATED B413*
WIRRUNA QUERIDO Q266
*CO-OP5 URSULA J427*
*Dam:* **WIRRUNA AMABEL S421 (WNAS421)**
*WIRRUNA NARACOORTE N383*
WIRRUNA AMABEL Q300
*WIRRUNA AMABEL N277*

| EYES L/R | Poll Gene |
|---|---|
| 60/100 | *Homz* PP |

☑ Shapely ET heifer from the Lot 37 donor cow who was top-end for Marbling at 400 days. She displays excellent body capacity, attractive eye set and good visual muscling.

☑ By the US performance sire SHF Houston, combining an exceptional performance profile with valuable pedigree diversity and outstanding mating flexibility.

July 2026 GROUP BREEDPLAN EBV's

| | CALVING EASE | | | | GROWTH & MATERNAL | | | | | FERTILITY | | CARCASE | | | | | | TEMP | EFFIC. | $INDEX | |
|---|---|---|---|---|---|---|---|---|---|---|---|---|---|---|---|---|---|---|---|---|---|
| | CE Dir | CE Dtrs | GL | BW | 200D | 400D | 600D | MCW | Milk | SS | DtC | CWT | EMA | Rib | Rump | RBY | IMF | Doc | NFI-F | SUP | MSA |
| EBV | **+18.3** | **+13.0** | -2.4 | **+0.6** | **+41** | **+72** | **+97** | +67 | +20 | +3.0 | **-6.1** | **+71** | **+8.6** | **+1.9** | +1.9 | +0.9 | **+2.8** | +36 | +0.10 | **$238** | **$240** |
| Rank% | 7 | 15 | 25 | 10 | 20 | 15 | 20 | 50 | 35 | 25 | 15 | 15 | 1 | 15 | 30 | 50 | 1 | 25 | 55 | 1 | 1 |

Purchaser: _____ Price: _____

## Lot 323 WIRRUNA MIDGE W376 (PP) WNAW376

Birth Date: 18-Aug-25

*WIRRUNA KALIMNA K326*
WIRRUNA REAL DEAL R105
*WIRRUNA GOLDEN VANITY N085*
*Sire:* **WIRRUNA THEO T315 (WNAT315)**
*WIRRUNA NARACOORTE N383*
WIRRUNA OYSTER GIRL Q280
*WIRRUNA OYSTER GIRL N125*

*WIRRUNA HARTWIG H297*
WIRRUNA KALIMNA K326
*WIRRUNA CORA H303*
*Dam:* **WIRRUNA MIDGE P140 (WNAP140)**
*KCF BENNETT REVOLUTION X51*
WIRRUNA MIDGE M342
*WIRRUNA CORA E319*

| EYES L/R | Poll Gene |
|---|---|
| 100/100 | *Homz* PP |

☑ A particularly quiet and cherry-red Real Deal granddaughter with excellent length and strong eye hooding.

☑ Outstanding short gestation, fertility and above-average carcase performance, backed by a proven dam with eight recorded progeny, highlighting longevity in the line.

July 2026 GROUP BREEDPLAN EBV's

| | CALVING EASE | | | | GROWTH & MATERNAL | | | | | FERTILITY | | CARCASE | | | | | | TEMP | EFFIC. | $INDEX | |
|---|---|---|---|---|---|---|---|---|---|---|---|---|---|---|---|---|---|---|---|---|---|
| | CE Dir | CE Dtrs | GL | BW | 200D | 400D | 600D | MCW | Milk | SS | DtC | CWT | EMA | Rib | Rump | RBY | IMF | Doc | NFI-F | SUP | MSA |
| EBV | +1.9 | +7.2 | **-6.1** | +4.5 | +34 | +60 | +77 | +33 | +19 | **+3.5** | **-5.4** | +48 | **+6.0** | +0.7 | +0.1 | **+1.6** | **+1.5** | +29 | +0.60 | **$192** | $179 |
| Rank% | 65 | 45 | 2 | 65 | 55 | 50 | 65 | 95 | 45 | 10 | 20 | 75 | 20 | 60 | 85 | 20 | 20 | 50 | 99 | 20 | 25 |

Purchaser: _____ Price: _____

## Lot 324 WIRRUNA RITO W377 (PP) WNAW377

Birth Date: 18-Aug-25

*EFBEEF BR VALIDATED B413*
WIRRUNA QUERIDO Q266
*CO-OP5 URSULA J427*
*Sire:* **WIRRUNA ULYSSES U334 (WNAU334)**
*WIRRUNA NOVELTY N191*
WIRRUNA GOLDEN VANITY R478
*WIRRUNA GOLDEN VANITY L432*

*ELITE TRUST K215*
GLENTREVOR TRUST N909
*GLENTREVOR SIRIKIT J504*
*Dam:* **WIRRUNA RITO S047 (WNAS047)**
*WIRRUNA NAGLE N066*
WIRRUNA RITO Q235
*WIRRUNA RITO N527*

| EYES L/R | Poll Gene |
|---|---|
| 100/100 | *Homz* PP |

☑ Cherry-red heifer with excellent length, strong eye pigmentation and a genetic dehorner.

☑ Well-pigmented Querido granddaughter combining outstanding growth, milk and fertility, backed by a proven maternal family with her dam selling as Lot 10.

July 2026 GROUP BREEDPLAN EBV's

| | CALVING EASE | | | | GROWTH & MATERNAL | | | | | FERTILITY | | CARCASE | | | | | | TEMP | EFFIC. | $INDEX | |
|---|---|---|---|---|---|---|---|---|---|---|---|---|---|---|---|---|---|---|---|---|---|
| | CE Dir | CE Dtrs | GL | BW | 200D | 400D | 600D | MCW | Milk | SS | DtC | CWT | EMA | Rib | Rump | RBY | IMF | Doc | NFI-F | SUP | MSA |
| EBV | +3.5 | +2.4 | -1.5 | +4.3 | **+44** | **+71** | **+103** | +58 | **+27** | **+4.2** | **-5.8** | +64 | +5.1 | +1.5 | +1.7 | +1.1 | **+2.0** | +21 | +0.30 | **$214** | **$199** |
| Rank% | 60 | 70 | 40 | 60 | 10 | 15 | 15 | 70 | 6 | 3 | 15 | 30 | 35 | 25 | 40 | 40 | 6 | 80 | 95 | 6 | 10 |

Purchaser: _____ Price: _____

## Lot 325 WIRRUNA CLARA W379 (AI) (ET) (P) WNAW379

Birth Date: 18-Aug-25

*KCF BENNETT ENCORE Z311*
NJW 79Z Z311 ENDURE 173D
*BW 91H 100W RITA 79Z*
*Sire:* **NJW 202C 173D STEADFAST 156J (OSA44276463AHR)**
*NJW 73S W18 HOMEGROWN 8Y*
NJW 160Z 8Y HOMEMAKER 202C
*NJW 73S 88X DAYDREAM 160Z*

*OTAPAWA SPARK 3060 (IMP)*
TOBRUK LENNOX
*PINE HILL MARITANA A619*
*Dam:* **WIRRUNA CLARA R234 (WNAR234)**
*EFBEEF FOREMOST U208 (IMP)*
WIRRUNA CLARA K76
*WIRRUNA CLARA F438*

| EYES L/R | Poll Gene |
|---|---|
| 100/100 | Homz PP |

☑ A very docile heifer featuring an excellent eye set and hooding and pigmentation as well as homo polled

☑ A Steadfast daughter who physically demonstrates her breed leading genetic fat attributes, early growth and fertility are also a feature with this genetic outcross package

July 2026 GROUP BREEDPLAN EBV's

| | CALVING EASE | | | | GROWTH & MATERNAL | | | | | FERTILITY | | CARCASE | | | | | | TEMP | EFFIC. | $INDEX | |
|---|---|---|---|---|---|---|---|---|---|---|---|---|---|---|---|---|---|---|---|---|---|
| | CE Dir | CE Dtrs | GL | BW | 200D | 400D | 600D | MCW | Milk | SS | DtC | CWT | EMA | Rib | Rump | RBY | IMF | Doc | NFI-F | SUP | MSA |
| EBV | +9.2 | +10.7 | +1.8 | +5.1 | +47 | +77 | +110 | +83 | +18 | +4.0 | -9.2 | +80 | +6.7 | +3.6 | +4.9 | +0.0 | +1.5 | +18 | +0.10 | $239 | $233 |
| Rank% | 40 | 25 | 95 | 70 | 5 | 6 | 6 | 25 | 55 | 4 | 1 | 3 | 10 | 1 | 1 | 90 | 20 | 85 | 55 | 1 | 2 |

Purchaser: _____ Price: _____

## Lot 326 WIRRUNA CLARA W380 (AI) (ET) (PP) WNAW380

Birth Date: 18-Aug-25

*SCHU-LAR ON TARGET 22S (IMP)*
KCF BENNETT STRATEGY Z303
*KCF MISS REVOLUTION X338*
*Sire:* **TH MASTERPLAN 183F (OSA43920493AHR)**
*FTF PROSPECTOR 145Y*
TH 512X 145Y DOMINETTE 57B
*TH 122 71I DOMINETTE 512X ET*

*ELITE TRUST K215*
GLENTREVOR TRUST N909
*GLENTREVOR SIRIKIT J504*
*Dam:* **WIRRUNA LAST DAY R062 (WNAR062)**
*WIRRUNA KALIMNA K326*
WIRRUNA LAST DAY P003
*WIRRUNA LAST DAY M012*

| EYES L/R | Poll Gene |
|---|---|
| 100/100 | Homz PP |

☑ Young heifer with outstanding body capacity, excellent rib shape, strong muscle expression and retaining feminity.

☑ Masterplan ET daughter offering valuable US outcross genetics and desirable DBF status, from the highly regarded donor R62, selling as Lot 217.

July 2026 GROUP BREEDPLAN EBV's

| | CALVING EASE | | | | GROWTH & MATERNAL | | | | | FERTILITY | | CARCASE | | | | | | TEMP | EFFIC. | $INDEX | |
|---|---|---|---|---|---|---|---|---|---|---|---|---|---|---|---|---|---|---|---|---|---|
| | CE Dir | CE Dtrs | GL | BW | 200D | 400D | 600D | MCW | Milk | SS | DtC | CWT | EMA | Rib | Rump | RBY | IMF | Doc | NFI-F | SUP | MSA |
| EBV | +3.7 | +11.4 | -2.8 | +2.8 | +42 | +75 | +92 | +67 | +19 | +4.4 | -7.4 | +61 | +3.0 | +1.9 | +2.0 | -0.2 | +2.1 | +27 | -0.10 | $200 | $194 |
| Rank% | 60 | 20 | 20 | 35 | 15 | 8 | 30 | 50 | 45 | 2 | 3 | 35 | 85 | 15 | 30 | 95 | 5 | 60 | 15 | 15 | 15 |

Purchaser: _____ Price: _____

## Lot 327 WIRRUNA LAST DAY W381 (PP) WNAW381

Birth Date: 18-Aug-25

*TOBRUK MAVERICK*
QUAMBY PLAINS RIVAL R629
*QUAMBY PLAINS JULIET P220*
*Sire:* **WIRRUNA ULTIMATE U078 (WNAU078)**
*WIRRUNA MATTY M288*
WIRRUNA VICTORIA Q008
*WIRRUNA VICTORIA G7*

*YAVENVALE JUKE J022*
WIRRUNA RONNIE R183
*WIRRUNA MABEL M186*
*Dam:* **WIRRUNA LAST DAY T603 (WNAT603)**
*WIRRUNA NAPIER N216*
WIRRUNA LAST DAY Q426
*WIRRUNA LAST DAY M048*

| EYES L/R | Poll Gene |
|---|---|
| 100/100 | Homz PP |

☑ Smart heifer with excellent eye set and pigmentation, with easy doing ability shown in extra fat coverage.

☑ Backed by the influential Maverick, Juke and Napier sire lines, offering exceptional carcase genetics together with strong growth, moderate birth weight and positive calving ease.

July 2026 GROUP BREEDPLAN EBV's

| | CALVING EASE | | | | GROWTH & MATERNAL | | | | | FERTILITY | | CARCASE | | | | | | TEMP | EFFIC. | $INDEX | |
|---|---|---|---|---|---|---|---|---|---|---|---|---|---|---|---|---|---|---|---|---|---|
| | CE Dir | CE Dtrs | GL | BW | 200D | 400D | 600D | MCW | Milk | SS | DtC | CWT | EMA | Rib | Rump | RBY | IMF | Doc | NFI-F | SUP | MSA |
| EBV | +8.8 | +13.4 | -1.8 | +3.9 | +44 | +85 | +114 | +113 | +16 | +3.7 | -5.3 | +86 | +7.0 | +1.0 | +1.2 | +0.9 | +2.5 | +32 | +0.20 | $216 | $210 |
| Rank% | 40 | 9 | 35 | 55 | 10 | 2 | 4 | 2 | 70 | 7 | 25 | 2 | 7 | 45 | 55 | 50 | 2 | 40 | 80 | 5 | 6 |

Purchaser: _____ Price: _____

## Lot 328 WIRRUNA CORA W386 (PP) WNAW386

Birth Date: 18-Aug-25

*TOBRUK MAVERICK*
QUAMBY PLAINS RIVAL R629
*QUAMBY PLAINS JULIET P220*
*Sire:* **WIRRUNA UPPER CLASS U322 (WNAU322)**
*WIRRUNA QUERIDO Q266*
WIRRUNA LAST DAY S540
*WIRRUNA LAST DAY Q518*

*DAYS GODFATHER N022*
DAYS KING PIN Q201
*DAYS MISS REGAL K21*
*Dam:* **WIRRUNA CORA T081 (WNAT081)**
*WIRRUNA KATNOOK K74*
WIRRUNA CORA N373
*WIRRUNA CORA J8*

| EYES L/R | Poll Gene |
|---|---|
| 100/100 | Homz PP |

☑ Well-grown, long-bodied heifer with extra frame, full eye pigmentation and homo polled genetics. Carcase scanning showed high Marbling, supporting her high IMF EBV.

☑ A valuable combination of elite milk, exceptional marbling, above-average early growth and strong muscle expression, delivering a balanced and profitable genetic package.

July 2026 GROUP BREEDPLAN EBV's

| | CALVING EASE | | | | GROWTH & MATERNAL | | | | | FERTILITY | | CARCASE | | | | | | TEMP | EFFIC. | $INDEX | |
|---|---|---|---|---|---|---|---|---|---|---|---|---|---|---|---|---|---|---|---|---|---|
| | CE Dir | CE Dtrs | GL | BW | 200D | 400D | 600D | MCW | Milk | SS | DtC | CWT | EMA | Rib | Rump | RBY | IMF | Doc | NFI-F | SUP | MSA |
| EBV | +7.7 | +3.9 | +0.2 | +2.8 | +40 | +63 | +88 | +44 | **+31** | +3.0 | -3.5 | +64 | **+6.6** | +1.3 | +1.4 | +1.2 | **+3.3** | +24 | +0.00 | **$205** | **$199** |
| Rank% | 45 | 65 | 75 | 35 | 25 | 40 | 40 | 90 | 2 | 25 | 55 | 30 | 15 | 30 | 50 | 35 | 1 | 70 | 30 | 9 | 10 |

Purchaser: _____ Price: _____

## Lot 329 WIRRUNA URSULA W394 (PP) WNAW394

Birth Date: 18-Aug-25

*WIRRUNA MCLAREN M175*
TARCOMBE MCLAREN Q203
*TARCOMBE LAST DAY M174*
*Sire:* **WIRRUNA TOORAK T226 (WNAT226)**
*WIRRUNA NESTLE N382*
WIRRUNA FLORA Q441
*WIRRUNA FLORA M223*

*ALLENDALE ANZAC E114*
WIRRUNA NIXON N168
*WIRRUNA DIDO H45*
*Dam:* **WIRRUNA URSULA R420 (WNAR420)**
*ELITE X122 H2*
WIRRUNA URSULA L53
*WIRRUNA URSULA J39*

| EYES L/R | Poll Gene |
|---|---|
| 100/100 | Homz PP |

☑ Quiet heifer with an attractive front-end, excellent shoulder and neck extension, and desirable fat coverage.

☑ Balanced performance profile with particular strength in muscle and Retail Beef Yield, positioning her progeny to deliver outstanding commercial carcase value.

July 2026 GROUP BREEDPLAN EBV's

| | CALVING EASE | | | | GROWTH & MATERNAL | | | | | FERTILITY | | CARCASE | | | | | | TEMP | EFFIC. | $INDEX | |
|---|---|---|---|---|---|---|---|---|---|---|---|---|---|---|---|---|---|---|---|---|---|
| | CE Dir | CE Dtrs | GL | BW | 200D | 400D | 600D | MCW | Milk | SS | DtC | CWT | EMA | Rib | Rump | RBY | IMF | Doc | NFI-F | SUP | MSA |
| EBV | +11.2 | +10.5 | -1.7 | +3.7 | +38 | +64 | +87 | +68 | +16 | +2.2 | -5.1 | +58 | **+8.2** | +1.0 | +1.6 | **+2.3** | +1.4 | +26 | +0.10 | **$206** | **$207** |
| Rank% | 30 | 25 | 40 | 50 | 35 | 35 | 40 | 50 | 70 | 55 | 25 | 45 | 2 | 45 | 40 | 4 | 25 | 65 | 55 | 9 | 7 |

Purchaser: _____ Price: _____

## Lot 330 WIRRUNA GOLDEN VANITY W398 (PP) WNAW398

Birth Date: 20-Aug-25

*ELITE TRUST K215*
GLENTREVOR TRUST N909
*GLENTREVOR SIRIKIT J504*
*Sire:* **WIRRUNA UNITY U010 (WNAU010)**
*WIRRUNA KALIMNA K326*
WIRRUNA MADAM P012
*WIRRUNA MADAM L78*

*WIRRUNA KALIMNA K326*
WIRRUNA REAL DEAL R105
*WIRRUNA GOLDEN VANITY N085*
*Dam:* **WIRRUNA GOLDEN VANITY U353 (WNAU353)**
*WIRRUNA KANE K18*
WIRRUNA GOLDEN VANITY M358
*WIRRUNA GOLDEN VANITY J196*

| EYES L/R | Poll Gene |
|---|---|
| 100/100 | Homz PP |

☑ Long, dark, homozygous polled heifer with full eye pigmentation.

☑ A heifers first calf out of a good Real Deal daughter who sells as lot 454, showing her trait balance with 10 traits ranked in the breed's top 20%.

July 2026 GROUP BREEDPLAN EBV's

| | CALVING EASE | | | | GROWTH & MATERNAL | | | | | FERTILITY | | CARCASE | | | | | | TEMP | EFFIC. | $INDEX | |
|---|---|---|---|---|---|---|---|---|---|---|---|---|---|---|---|---|---|---|---|---|---|
| | CE Dir | CE Dtrs | GL | BW | 200D | 400D | 600D | MCW | Milk | SS | DtC | CWT | EMA | Rib | Rump | RBY | IMF | Doc | NFI-F | SUP | MSA |
| EBV | +4.3 | +7.7 | **-5.6** | +3.7 | **+43** | **+71** | **+97** | +75 | +12 | **+3.5** | **-5.6** | **+69** | +4.1 | **+2.2** | **+3.3** | +0.1 | **+1.7** | +33 | +0.30 | **$202** | **$202** |
| Rank% | 55 | 40 | 3 | 50 | 15 | 15 | 20 | 40 | 90 | 10 | 20 | 15 | 60 | 6 | 6 | 85 | 15 | 35 | 95 | 15 | 9 |

Purchaser: _____ Price: _____

## Lot 331 WIRRUNA LAST DAY W401 (AI) (ET) (PP) WNAW401

Birth Date: 19-Aug-25

*MOUNT DIFFICULT CADBURY*
TOBRUK MAVERICK
*TOBRUK DAISY J3DRH*
*Sire:* **QUAMBY PLAINS RIVAL R629 (OPCR629)**
*WIRRUNA KALIMNA K326*
QUAMBY PLAINS JULIET P220
*QUAMBY PLAINS JULIET M902*

*KCF BENNETT ENCORE Z311*
NJW 79Z Z311 ENDURE 173D
*BW 91H 100W RITA 79Z*
*Dam:* **WIRRUNA LAST DAY S330 (WNAS330)**
*WIRRUNA KALIMNA K326*
WIRRUNA LAST DAY P003
*WIRRUNA LAST DAY M012*

| EYES L/R | Poll Gene |
|---|---|
| 100/100 | Homz PP |

☑ Like so many Quamby Plains Rival daughters, this long-bodied heifer combines attractive cosmetics and a clean front end.

☑ Outstanding performance profile combining exceptional growth, maternal milk, fertility and carcase weight.

July 2026 GROUP BREEDPLAN EBV's

| | CALVING EASE | | | | GROWTH & MATERNAL | | | | | FERTILITY | | CARCASE | | | | | | TEMP | EFFIC. | $INDEX | |
|---|---|---|---|---|---|---|---|---|---|---|---|---|---|---|---|---|---|---|---|---|---|
| | CE Dir | CE Dtrs | GL | BW | 200D | 400D | 600D | MCW | Milk | SS | DtC | CWT | EMA | Rib | Rump | RBY | IMF | Doc | NFI-F | SUP | MSA |
| EBV | +6.2 | +3.9 | -0.5 | +3.9 | **+55** | **+96** | **+125** | +81 | **+36** | **+4.7** | -5.1 | **+100** | **+7.0** | +1.0 | +0.6 | **+1.9** | +1.0 | +25 | +0.20 | **$232** | **$207** |
| Rank% | 50 | 65 | 60 | 55 | 1 | 1 | 1 | 30 | 1 | 1 | 25 | 1 | 7 | 45 | 75 | 10 | 45 | 65 | 80 | 2 | 7 |

Purchaser: _____ Price: _____

## Lot 332 WIRRUNA VICTORIA W403 (PP) WNAW403

Birth Date: 20-Aug-25

*MOUNT DIFFICULT CADBURY*
TOBRUK MAVERICK
*TOBRUK DAISY J3DRH*
*Sire:* **TOBRUK TOPGUN T017 (DRHT017)**
*WIRRUNA KELSO K23*
WIRRUNA GOLDEN VANITY M261
*WIRRUNA GOLDEN VANITY K546*

*KCF BENNETT REVOLUTION X51*
WIRRUNA LEAP FORWARD L95
*WIRRUNA MIDGE F322*
*Dam:* **WIRRUNA VICTORIA P473 (WNAP473)**
*ELITE 4110 E212*
WIRRUNA VICTORIA H136
*WIRRUNA VICTORIA F205*

| EYES L/R | Poll Gene |
|---|---|
| 100/100 | Homz PP |

☑ A dark long-bodied heifer that exudes femininity and displays good muscle expression with plenty of doing ability.

☑ Her style and phenotype reflect the influential M261 matron, who after being sold for breeding duties, proved successful in the show circuit.

July 2026 GROUP BREEDPLAN EBV's

| | CALVING EASE | | | | GROWTH & MATERNAL | | | | | FERTILITY | | CARCASE | | | | | | TEMP | EFFIC. | $INDEX | |
|---|---|---|---|---|---|---|---|---|---|---|---|---|---|---|---|---|---|---|---|---|---|
| | CE Dir | CE Dtrs | GL | BW | 200D | 400D | 600D | MCW | Milk | SS | DtC | CWT | EMA | Rib | Rump | RBY | IMF | Doc | NFI-F | SUP | MSA |
| EBV | +10.2 | **+11.5** | -1.3 | **+1.4** | +36 | +61 | +72 | +51 | +14 | +2.6 | **-5.8** | **+68** | **+6.5** | +1.2 | **+2.6** | +1.2 | **+1.7** | +28 | +0.00 | **$195** | **$209** |
| Rank% | 35 | 20 | 45 | 15 | 45 | 45 | 75 | 80 | 80 | 40 | 15 | 20 | 15 | 35 | 15 | 35 | 15 | 55 | 30 | 15 | 7 |

Purchaser: _____ Price: _____

## Lot 333 WIRRUNA SILVER QUEEN W404 (PP) WNAW404

Birth Date: 19-Aug-25

*WIRRUNA MCLAREN M175*
TARCOMBE MCLAREN Q203
*TARCOMBE LAST DAY M174*
*Sire:* **WIRRUNA TITUS T167 (WNAT167)**
*WIRRUNA MATESEL M351*
WIRRUNA MADAM P558
*WIRRUNA MADAM L385*

*KCF BENNETT ENCORE Z311*
NJW 79Z Z311 ENDURE 173D
*BW 91H 100W RITA 79Z*
*Dam:* **WIRRUNA SILVER QUEEN S203 (WNAS203)**
*WIRRUNA KALIMNA K326*
WIRRUNA SILVER QUEEN P049
*WIRRUNA SILVER QUEEN M098*

| EYES L/R | Poll Gene |
|---|---|
| 100/100 | Homz PP |

☑ A stretchy cherry-red panda-eyed heifer displaying good muscle expression and substance.

☑ Top 1% $Indexes highlight a remarkably balanced Titus daughter combining calving ease, growth, maternal strength, fertility and elite carcase performance.

July 2026 GROUP BREEDPLAN EBV's

| | CALVING EASE | | | | GROWTH & MATERNAL | | | | | FERTILITY | | CARCASE | | | | | | TEMP | EFFIC. | $INDEX | |
|---|---|---|---|---|---|---|---|---|---|---|---|---|---|---|---|---|---|---|---|---|---|
| | CE Dir | CE Dtrs | GL | BW | 200D | 400D | 600D | MCW | Milk | SS | DtC | CWT | EMA | Rib | Rump | RBY | IMF | Doc | NFI-F | SUP | MSA |
| EBV | +7.1 | **+15.7** | **-2.8** | +3.1 | **+43** | **+79** | **+101** | +56 | **+24** | +2.8 | **-6.6** | **+81** | **+9.2** | **+2.3** | **+2.4** | +0.6 | **+3.3** | **+42** | +0.10 | **$251** | **$247** |
| Rank% | 45 | 4 | 20 | 40 | 15 | 5 | 15 | 70 | 15 | 30 | 6 | 3 | 1 | 5 | 20 | 65 | 1 | 8 | 55 | 1 | 1 |

Purchaser: _____ Price: _____

## Lot 334 WIRRUNA HYACINTH W405 (P) WNAW405

Birth Date: 20-Aug-25

*MOUNT DIFFICULT CADBURY*
TOBRUK MAVERICK
*TOBRUK DAISY J3DRH*
*Sire:* **TOBRUK TOPGUN T017 (DRHT017)**
*WIRRUNA KELSO K23*
WIRRUNA GOLDEN VANITY M261
*WIRRUNA GOLDEN VANITY K546*

*ALLENDALE ANZAC E114*
WIRRUNA LEDGER L285
*WIRRUNA DOREEN G115*
*Dam:* **WIRRUNA HYACINTH Q227 (WNAQ227)**
*WIRRUNA HARTWIG H297*
WIRRUNA HYACINTH L548
*WIRRUNA HTACINTH E100*

| EYES L/R | Poll Gene |
|---|---|
| 100/100 | *Hetz* **Ph** |

☑ Outstanding body capacity with smart cosmetics, a powerful hindquarter and very good muscle expression.

☑ By the retained sire TopGun and from the proven Ledger daughter Q227, selling as Lot 232, this female combines pedigree strength with high carcase merit.

July 2026 GROUP BREEDPLAN EBV's

| | CALVING EASE | | | | GROWTH & MATERNAL | | | | | FERTILITY | | CARCASE | | | | | | TEMP | EFFIC. | $INDEX | |
|---|---|---|---|---|---|---|---|---|---|---|---|---|---|---|---|---|---|---|---|---|---|
| | CE Dir | CE Dtrs | GL | BW | 200D | 400D | 600D | MCW | Milk | SS | DtC | CWT | EMA | Rib | Rump | RBY | IMF | Doc | NFI-F | SUP | MSA |
| EBV | +9.3 | **+11.0** | -2.1 | **+1.6** | +35 | +49 | +65 | +24 | +16 | +1.4 | **-5.5** | +55 | +5.6 | **+2.2** | **+3.7** | +0.1 | **+2.5** | +12 | +0.30 | **$199** | **$210** |
| Rank% | 40 | 20 | 30 | 20 | 50 | 85 | 85 | 99 | 70 | 90 | 20 | 55 | 25 | 6 | 3 | 85 | 2 | 95 | 95 | 15 | 6 |

Purchaser: _____ Price: _____

## Lot 335 WIRRUNA AMABEL W406 (PP) WNAW406

Birth Date: 20-Aug-25

*DM ALL ROUND 904G*
CHURCHILL RED THUNDER 133J ET
*BR VALIDATED B413 6035 7098*
*Sire:* **WIRRUNA ULTRA U197 (WNAU197)**
*WIRRUNA FLETCHER F214*
WIRRUNA VICTORIA N116
*WIRRUNA VICTORIA L403*

*WIRRUNA KALIMNA K326*
WIRRUNA REAL DEAL R105
*WIRRUNA GOLDEN VANITY N085*
*Dam:* **WIRRUNA AMABEL T241 (WNAT241)**
*WIRRUNA NEVILLE N080*
WIRRUNA AMABEL Q389
*WIRRUNA AMABEL N412*

| EYES L/R | Poll Gene |
|---|---|
| 100/100 | *Homz* **PP** |

☑ Upstanding, attractive heifer with excellent head carriage, extra length of body and sound structure.

☑ Combining above-breed-average performance across most measured traits with 13 traits ranked in the breed's top 20% - these females are so easy to breed with!

July 2026 GROUP BREEDPLAN EBV's

| | CALVING EASE | | | | GROWTH & MATERNAL | | | | | FERTILITY | | CARCASE | | | | | | TEMP | EFFIC. | $INDEX | |
|---|---|---|---|---|---|---|---|---|---|---|---|---|---|---|---|---|---|---|---|---|---|
| | CE Dir | CE Dtrs | GL | BW | 200D | 400D | 600D | MCW | Milk | SS | DtC | CWT | EMA | Rib | Rump | RBY | IMF | Doc | NFI-F | SUP | MSA |
| EBV | **+14.5** | **+14.8** | **-4.7** | +2.3 | **+46** | **+73** | **+101** | +49 | **+29** | **+3.6** | **-8.4** | **+77** | **+6.4** | **+2.1** | +1.8 | +0.9 | **+2.3** | **+42** | +0.30 | **$257** | **$246** |
| Rank% | 20 | 5 | 6 | 25 | 6 | 15 | 15 | 80 | 3 | 8 | 1 | 5 | 15 | 7 | 35 | 50 | 3 | 8 | 95 | 1 | 1 |

Purchaser: _____ Price: _____

## Lot 336 WIRRUNA SIRIKIT W409 (PP) WNAW409

Birth Date: 20-Aug-25

*WIRRUNA QANTAS Q036*
WIRRUNA SAUL S019
*WIRRUNA GOLDEN VANITY Q102*
*Sire:* **WIRRUNA UGANDA U386 (WNAU386)**
*WIRRUNA QUOLL Q178*
WIRRUNA ATLANTA S176
*WIRRUNA ATLANTA Q495*

*TOBRUK MAVERICK*
QUAMBY PLAINS RIVAL R629
*QUAMBY PLAINS JULIET P220*
*Dam:* **WIRRUNA SIRIKIT U219 (WNAU219)**
*WIRRUNA QUAMBY Q090*
WIRRUNA SIRIKIT S217
*WIRRUNA SIRIKIT Q422*

| EYES L/R | Poll Gene |
|---|---|
| 90/70 | *Homz* **PP** |

☑ Docile cherry-red heifer with a nicely balanced, well-rounded body.

☑ Combining the proven Saul × Rival pedigree with an influential maternal lines, she offers exceptional growth, strong maternal milk and elite Retail Beef Yield to keep the processors happy.

July 2026 GROUP BREEDPLAN EBV's

| | CALVING EASE | | | | GROWTH & MATERNAL | | | | | FERTILITY | | CARCASE | | | | | | TEMP | EFFIC. | $INDEX | |
|---|---|---|---|---|---|---|---|---|---|---|---|---|---|---|---|---|---|---|---|---|---|
| | CE Dir | CE Dtrs | GL | BW | 200D | 400D | 600D | MCW | Milk | SS | DtC | CWT | EMA | Rib | Rump | RBY | IMF | Doc | NFI-F | SUP | MSA |
| EBV | +3.5 | +5.9 | -1.6 | +4.8 | **+50** | **+82** | **+121** | **+90** | **+28** | +2.6 | -3.9 | **+91** | **+6.7** | +0.6 | +0.8 | **+2.7** | +0.8 | +31 | +0.20 | **$220** | **$198** |
| Rank% | 60 | 50 | 40 | 65 | 2 | 3 | 2 | 15 | 4 | 40 | 50 | 1 | 10 | 65 | 65 | 2 | 55 | 45 | 80 | 4 | 15 |

Purchaser: _____ Price: _____

## Lot 337 WIRRUNA OYSTER GIRL W416 (PP) WNAW416

Birth Date: 20-Aug-25

*WIRRUNA MCLAREN M175*
TARCOMBE MCLAREN Q203
*TARCOMBE LAST DAY M174*
*Sire:* **WIRRUNA TOORAK T226 (WNAT226)**
*WIRRUNA NESTLE N382*
WIRRUNA FLORA Q441
*WIRRUNA FLORA M223*

*WIRRUNA KEITH K169*
WIRRUNA MONOPOLY M417
*WIRRUNA VICTORIA J199*
*Dam:* **WIRRUNA OYSTER GIRL P344 (WNAP344)**
*WIRRUNA FORT F382*
WIRRUNA OYSTER GIRL M166
*WIRRUNA OYSTER GIRL K408*

| EYES L/R | Poll Gene |
|---|---|
| 100/90 | Homz PP |

☑ Later maturing heifer with extra frame, plenty of softness and natural doing ability.

☑ From the proven stayer P344, who produced six natural calves and another daughter selling as Lot 523, this female combines longevity with a balanced trait performance profile.

July 2026 GROUP BREEDPLAN EBV's

| | CALVING EASE | | | | GROWTH & MATERNAL | | | | | FERTILITY | | CARCASE | | | | | | TEMP | EFFIC. | $INDEX | |
|---|---|---|---|---|---|---|---|---|---|---|---|---|---|---|---|---|---|---|---|---|---|
| | CE Dir | CE Dtrs | GL | BW | 200D | 400D | 600D | MCW | Milk | SS | DtC | CWT | EMA | Rib | Rump | RBY | IMF | Doc | NFI-F | SUP | MSA |
| EBV | +11.5 | +6.0 | -0.1 | +3.9 | +40 | +66 | +89 | +71 | **+27** | +2.4 | **-5.8** | +63 | +5.7 | +0.5 | +0.2 | +1.4 | **+1.9** | +23 | +0.30 | $185 | $171 |
| Rank% | 30 | 50 | 70 | 55 | 25 | 30 | 35 | 45 | 6 | 50 | 15 | 30 | 25 | 65 | 85 | 25 | 8 | 75 | 95 | 25 | 30 |

Purchaser: _____ Price: _____

## Lot 338 WIRRUNA GOLDEN VANITY W421 (PP) WNAW421

Birth Date: 21-Aug-25

*MOUNT DIFFICULT CADBURY*
TOBRUK MAVERICK
*TOBRUK DAISY J3DRH*
*Sire:* **TOBRUK TOPGUN T017 (DRHT017)**
*WIRRUNA KELSO K23*
WIRRUNA GOLDEN VANITY M261
*WIRRUNA GOLDEN VANITY K546*

*WIRRUNA KALIMNA K326*
WIRRUNA QANTAS Q036
*WIRRUNA LETITIA M367*
*Dam:* **WIRRUNA GOLDEN VANITY S255 (WNAS255)**
*TOBRUK JAQUAR*
WIRRUNA GOLDEN VANITY P052
*WIRRUNA GOLDEN VANITY M261*

| EYES L/R | Poll Gene |
|---|---|
| 100/100 | Homz PP |

☑ Quiet, good-bodied heifer with good muscle expression and a easy-doing phenotype.

☑ TopGun daughter combining below-average birth weight, top 25% early growth and moderate mature cow weight, delivering the efficient, moderate cows that raise heavy calves.

July 2026 GROUP BREEDPLAN EBV's

| | CALVING EASE | | | | GROWTH & MATERNAL | | | | | FERTILITY | | CARCASE | | | | | | TEMP | EFFIC. | $INDEX | |
|---|---|---|---|---|---|---|---|---|---|---|---|---|---|---|---|---|---|---|---|---|---|
| | CE Dir | CE Dtrs | GL | BW | 200D | 400D | 600D | MCW | Milk | SS | DtC | CWT | EMA | Rib | Rump | RBY | IMF | Doc | NFI-F | SUP | MSA |
| EBV | +6.6 | +1.0 | -2.0 | +2.1 | +40 | +61 | +80 | +38 | **+27** | +2.9 | -5.3 | **+71** | **+6.3** | +1.4 | +2.1 | +1.5 | **+2.4** | +19 | +0.50 | **$198** | **$200** |
| Rank% | 50 | 80 | 35 | 25 | 25 | 45 | 60 | 95 | 6 | 30 | 25 | 15 | 15 | 25 | 25 | 25 | 3 | 85 | 99 | 15 | 10 |

Purchaser: _____ Price: _____

## Lot 339 WIRRUNA AMABEL W425 (PP) WNAW425

Birth Date: 21-Aug-25

*WIRRUNA QANTAS Q036*
WIRRUNA SAUL S019
*WIRRUNA GOLDEN VANITY Q102*
*Sire:* **WIRRUNA UGANDA U386 (WNAU386)**
*WIRRUNA QUOLL Q178*
WIRRUNA ATLANTA S176
*WIRRUNA ATLANTA Q495*

*WIRRUNA PROMISE P239*
WIRRUNA STANWELL S425
*WIRRUNA OYSTER GIRL K507*
*Dam:* **WIRRUNA AMABEL U414 (WNAU414)**
*GLENTREVOR TRUST N909*
WIRRUNA AMABEL S226
*WIRRUNA P194*

| EYES L/R | Poll Gene |
|---|---|
| 100/100 | Homz PP |

☑ Moderate-framed heifer with good eye hooding and pigmentation and balanced muscle expression.

☑ Reflecting the strengths of her grandsire Saul, she combines calving ease, an outstanding birth-to-growth spread and well above-average carcase performance.

July 2026 GROUP BREEDPLAN EBV's

| | CALVING EASE | | | | GROWTH & MATERNAL | | | | | FERTILITY | | CARCASE | | | | | | TEMP | EFFIC. | $INDEX | |
|---|---|---|---|---|---|---|---|---|---|---|---|---|---|---|---|---|---|---|---|---|---|
| | CE Dir | CE Dtrs | GL | BW | 200D | 400D | 600D | MCW | Milk | SS | DtC | CWT | EMA | Rib | Rump | RBY | IMF | Doc | NFI-F | SUP | MSA |
| EBV | +13.3 | +8.3 | **-4.7** | +1.8 | +39 | **+71** | **+99** | +68 | **+26** | +2.7 | -3.1 | **+77** | **+6.6** | +0.4 | -0.1 | **+1.9** | **+1.6** | **+41** | +0.30 | **$209** | **$196** |
| Rank% | 25 | 35 | 6 | 20 | 30 | 15 | 20 | 50 | 8 | 35 | 65 | 5 | 15 | 70 | 90 | 10 | 20 | 10 | 95 | 8 | 15 |

Purchaser: _____ Price: _____

## Lot 340 WIRRUNA VICTORIA W426 (PP) WNAW426

Birth Date: 21-Aug-25

*GLENTREVOR TRUST N909*
TOBRUK SOUTHERN CROSS S15
*TOBRUK ROSE P15*
Sire: **WIRRUNA UKRAINE U054 (WNAU054)**
*WIRRUNA NAPIER N216*
WIRRUNA LAST DAY R281
*WIRRUNA LAST DAY L10*

*GLENTREVOR TRUST N909*
WIRRUNA RODNEY R133
*WIRRUNA MADAM P012*
Dam: **WIRRUNA VICTORIA U513 (WNAU513)**
*KOANUI TECHNO 3062*
WIRRUNA VICTORIA Q407
*WIRRUNA VICTORIA J302*

| EYES L/R | Poll Gene |
|---|---|
| 100/100 | Homz PP |

☑ Sleek-coated heifer with extra length, excellent carcase shape and very good muscle expression in a highly functional package.

☑ First calf heifer by the Ukraine sire, combining curve-bending growth, strong fertility and outstanding carcase weight and Retail Beef Yield in a balanced performance profile.

July 2026 GROUP BREEDPLAN EBV's

| | CALVING EASE | | | | GROWTH & MATERNAL | | | | | FERTILITY | | CARCASE | | | | | | TEMP | EFFIC. | $INDEX | |
|---|---|---|---|---|---|---|---|---|---|---|---|---|---|---|---|---|---|---|---|---|---|
| | CE Dir | CE Dtrs | GL | BW | 200D | 400D | 600D | MCW | Milk | SS | DtC | CWT | EMA | Rib | Rump | RBY | IMF | Doc | NFI-F | SUP | MSA |
| EBV | +7.5 | +6.9 | -0.3 | +2.8 | +44 | +81 | +112 | +82 | +22 | +3.2 | -4.4 | +85 | +8.2 | +1.4 | +2.2 | +2.8 | +0.9 | +12 | +0.00 | $233 | $228 |
| Rank% | 45 | 45 | 65 | 35 | 10 | 4 | 5 | 25 | 25 | 20 | 40 | 2 | 2 | 25 | 25 | 1 | 50 | 95 | 30 | 2 | 2 |

Purchaser: _____ Price: _____

## Lot 341 WIRRUNA MADAM W429 (PP) WNAW429

Birth Date: 21-Aug-25

*WIRRUNA MCLAREN M175*
TARCOMBE MCLAREN Q203
*TARCOMBE LAST DAY M174*
Sire: **WIRRUNA TOORAK T226 (WNAT226)**
*WIRRUNA NESTLE N382*
WIRRUNA FLORA Q441
*WIRRUNA FLORA M223*

*KOANUI TECHNO 3062*
WIRRUNA PERCIE P063
*WIRRUNA LAST DAY L410*
Dam: **WIRRUNA MADAM R325 (WNAR325)**
*WIRRUNA KATNOOK K74*
WIRRUNA MADAM P014
*WIRRUNA MADAM L263*

| EYES L/R | Poll Gene |
|---|---|
| 100/100 | Homz PP |

☑ Soft-coated heifer with good eye pigmentation and plenty of fat cover.

☑ HAL Super Sire Toorak daughter offering balanced performance across the economically important traits, providing exceptional mating flexibility at joining time.

July 2026 GROUP BREEDPLAN EBV's

| | CALVING EASE | | | | GROWTH & MATERNAL | | | | | FERTILITY | | CARCASE | | | | | | TEMP | EFFIC. | $INDEX | |
|---|---|---|---|---|---|---|---|---|---|---|---|---|---|---|---|---|---|---|---|---|---|
| | CE Dir | CE Dtrs | GL | BW | 200D | 400D | 600D | MCW | Milk | SS | DtC | CWT | EMA | Rib | Rump | RBY | IMF | Doc | NFI-F | SUP | MSA |
| EBV | +13.2 | +16.3 | -2.6 | +3.9 | +47 | +76 | +101 | +67 | +21 | +4.9 | -6.1 | +66 | +5.6 | +2.1 | +2.3 | +0.2 | +2.3 | +25 | +0.20 | $233 | $228 |
| Rank% | 25 | 3 | 25 | 55 | 5 | 7 | 15 | 50 | 30 | 1 | 15 | 25 | 25 | 7 | 20 | 80 | 3 | 65 | 80 | 2 | 2 |

Purchaser: _____ Price: _____

## Lot 342 WIRRUNA OYSTER GIRL W434 (PP) WNAW434

Birth Date: 22-Aug-25

*EFBEEF BR VALIDATED B413*
WIRRUNA QUERIDO Q266
*CO-OP5 URSULA J427*
Sire: **WIRRUNA UNLEASH U067 (WNAU067)**
*WIRRUNA KALIMNA K326*
WIRRUNA LAST DAY R374
*WIRRUNA LAST DAY L410*

*WIRRUNA KILLARA K106*
WIRRUNA NEUTRON N449
*WIRRUNA VICTORIA J199*
Dam: **WIRRUNA OYSTER GIRL Q312 (WNAQ312)**
*WIRRUNA JACK J12*
WIRRUNA OYSTER GIRL L333
*WIRRUNA OYSTER GIRL H441*

| EYES L/R | Poll Gene |
|---|---|
| 100/60 | Homz PP |

☑ Easy-doing heifer with very good muscle expression and great thickness down her spine.

☑ From the proven Neutron daughter selling as Lot 235, who has produced five natural calves at Wirruna, this female combines longevity with a strong trait balance.

July 2026 GROUP BREEDPLAN EBV's

| | CALVING EASE | | | | GROWTH & MATERNAL | | | | | FERTILITY | | CARCASE | | | | | | TEMP | EFFIC. | $INDEX | |
|---|---|---|---|---|---|---|---|---|---|---|---|---|---|---|---|---|---|---|---|---|---|
| | CE Dir | CE Dtrs | GL | BW | 200D | 400D | 600D | MCW | Milk | SS | DtC | CWT | EMA | Rib | Rump | RBY | IMF | Doc | NFI-F | SUP | MSA |
| EBV | +5.6 | +4.2 | -1.5 | +2.7 | +41 | +72 | +94 | +55 | +23 | +2.4 | -5.3 | +70 | +7.9 | +1.1 | +0.7 | +2.6 | +1.4 | +25 | +0.10 | $217 | $210 |
| Rank% | 50 | 60 | 40 | 35 | 20 | 15 | 25 | 75 | 20 | 50 | 25 | 15 | 3 | 40 | 70 | 2 | 25 | 65 | 55 | 5 | 6 |

Purchaser: _____ Price: _____

## Lot 343 WIRRUNA MABEL W435 (P) WNAW435

Birth Date: 22-Aug-25

*GLENTREVOR TRUST N909*
TOBRUK SOUTHERN CROSS S15
*TOBRUK ROSE P15*
*Sire:* **WIRRUNA UPSTART U069 (WNAU069)**
*WIRRUNA KALIMNA K326*
WIRRUNA MADAM R109
*WIRRUNA MADAM P558*

*KCF BENNETT REVOLUTION X51*
WIRRUNA MORRIS M404
*WIRRUNA CORA E319*
*Dam:* **WIRRUNA MABEL Q282 (WNAQ282)**
*NJW 73S M326 TRUST 100W*
WIRRUNA MABEL K428
*WIRRUNA MABEL F127*

| EYES L/R | Poll Gene |
|---|---|
| 95/100 | *Hetz* Ph |

☑ Shapely heifer with balanced muscle expression and a highly functional package.

☑ Exceptional early growth and elite carcase quantity and Retail Beef Yield combine in a balanced performance profile designed to maximise commercial returns.

July 2026 GROUP BREEDPLAN EBV's

| | CALVING EASE | | | | GROWTH & MATERNAL | | | | | FERTILITY | | CARCASE | | | | | | TEMP | EFFIC. | $INDEX | |
|---|---|---|---|---|---|---|---|---|---|---|---|---|---|---|---|---|---|---|---|---|---|
| | CE Dir | CE Dtrs | GL | BW | 200D | 400D | 600D | MCW | Milk | SS | DtC | CWT | EMA | Rib | Rump | RBY | IMF | Doc | NFI-F | SUP | MSA |
| EBV | +2.6 | +5.8 | -2.5 | +6.0 | **+47** | **+80** | **+109** | **+92** | **+24** | +2.1 | **-6.1** | **+76** | **+9.4** | +0.7 | +1.2 | **+2.4** | +1.1 | +18 | +0.10 | **$205** | **$189** |
| Rank% | 65 | 50 | 25 | 85 | 5 | 4 | 6 | 15 | 15 | 60 | 15 | 6 | 1 | 60 | 55 | 3 | 40 | 85 | 55 | 9 | 20 |

Purchaser: _____ Price: _____

## Lot 344 WIRRUNA GOLDEN VANITY W436 (PP) WNAW436

Birth Date: 22-Aug-25

*TOBRUK MAVERICK*
QUAMBY PLAINS RIVAL R629
*QUAMBY PLAINS JULIET P220*
*Sire:* **WIRRUNA UNBEATABULL U149 (WNAU149)**
*WIRRUNA NIXON N168*
WIRRUNA VICTORIA R322
*WIRRUNA VICTORIA L291*

*WIRRUNA PLATINUM P072*
WIRRUNA ROBERTO R485
*WIRRUNA LETITIA P038*
*Dam:* **WIRRUNA GOLDEN VANITY T359 (WNAT359)**
*WIRRUNA PLAYBOY P190*
WIRRUNA GOLDEN VANITY R340
*WIRRUNA GOLDEN VANITY P352*

| EYES L/R | Poll Gene |
|---|---|
| 100/100 | *Homz* PP |

☑ Quiet, long-bodied yet moderate-framed heifer with desirable traditional markings.

☑ By U149, the standout Quamby Plains Rival son on phenotype, this female offers a perfectly trait balanced performance profile with top 6% $Indexes.

July 2026 GROUP BREEDPLAN EBV's

| | CALVING EASE | | | | GROWTH & MATERNAL | | | | | FERTILITY | | CARCASE | | | | | | TEMP | EFFIC. | $INDEX | |
|---|---|---|---|---|---|---|---|---|---|---|---|---|---|---|---|---|---|---|---|---|---|
| | CE Dir | CE Dtrs | GL | BW | 200D | 400D | 600D | MCW | Milk | SS | DtC | CWT | EMA | Rib | Rump | RBY | IMF | Doc | NFI-F | SUP | MSA |
| EBV | +7.9 | **+13.8** | **-4.2** | +2.7 | +40 | **+79** | **+100** | +79 | +20 | +2.4 | -4.8 | **+80** | **+6.2** | +1.5 | **+2.8** | +0.8 | **+1.9** | +36 | +0.20 | **$215** | **$213** |
| Rank% | 45 | 8 | 8 | 35 | 25 | 5 | 15 | 30 | 35 | 50 | 30 | 3 | 20 | 25 | 15 | 55 | 8 | 25 | 80 | 6 | 5 |

Purchaser: _____ Price: _____

## Lot 345 WIRRUNA CORA W440 (PP) WNAW440

Birth Date: 22-Aug-25

*GLENTREVOR TRUST N909*
TOBRUK SOUTHERN CROSS S15
*TOBRUK ROSE P15*
*Sire:* **WIRRUNA UNREAL U103 (WNAU103)**
*WIRRUNA PILOT P054*
WIRRUNA LAST DAY S470
*WIRRUNA LAST DAY P247*

*WIRRUNA QUARTERBACK Q281*
WIRRUNA SUPERIOR S276
*WIRRUNA DIDO Q522*
*Dam:* **WIRRUNA CORA U519 (WNAU519)**
*WIRRUNA QUAY Q118*
WIRRUNA CORA S022
*WIRRUNA CORA N271*

| EYES L/R | Poll Gene |
|---|---|
| 100/100 | *Homz* PP |

☑ Dark red heifer with excellent body capacity, natural body cover and ideal eye set and pigmentation. A heifers first calf.

☑ Exceptional birth-to-growth spread, ranking in the bottom 1% for birth weight and top 15% for 400D growth, complemented by strong fertility, milk and marbling.

July 2026 GROUP BREEDPLAN EBV's

| | CALVING EASE | | | | GROWTH & MATERNAL | | | | | FERTILITY | | CARCASE | | | | | | TEMP | EFFIC. | $INDEX | |
|---|---|---|---|---|---|---|---|---|---|---|---|---|---|---|---|---|---|---|---|---|---|
| | CE Dir | CE Dtrs | GL | BW | 200D | 400D | 600D | MCW | Milk | SS | DtC | CWT | EMA | Rib | Rump | RBY | IMF | Doc | NFI-F | SUP | MSA |
| EBV | **+19.4** | +4.1 | **-3.2** | **-1.2** | +38 | **+73** | +85 | +37 | **+29** | **+4.7** | **-6.5** | **+74** | **+6.3** | **+2.4** | **+3.8** | +0.5 | **+2.3** | **+39** | +0.00 | **$220** | **$227** |
| Rank% | 5 | 60 | 15 | 1 | 35 | 15 | 45 | 95 | 3 | 1 | 7 | 8 | 15 | 4 | 3 | 70 | 3 | 15 | 30 | 4 | 2 |

Purchaser: _____ Price: _____

## Lot 346 WIRRUNA VICTORIA W443 (PP) WNAW443

Birth Date: 22-Aug-25

*WIRRUNA MCLAREN M175*
TARCOMBE MCLAREN Q203
*TARCOMBE LAST DAY M174*
*Sire:* **WIRRUNA TOORAK T226 (WNAT226)**
*WIRRUNA NESTLE N382*
WIRRUNA FLORA Q441
*WIRRUNA FLORA M223*

*ALLENDALE ANZAC E114*
WIRRUNA MATTY M288
*WIRRUNA CIRCLE H13*
*Dam:* **WIRRUNA VICTORIA Q052 (WNAQ052)**
*WIRRUNA DAFFY D1*
WIRRUNA VICTORIA G7
*WIRRUNA VICTORIA E112*

| EYES L/R | Poll Gene |
|---|---|
| 100/100 | Homz PP |

☑ Exceptionally easy-doing heifer with excellent fat cover and one of the quietest temperaments among her contemporary group.

☑ Influential H13 and G7 donor cows underpin this female's pedigree, providing proven maternal strength, longevity and consistent breeding performance.

July 2026 GROUP BREEDPLAN EBV's

| | CALVING EASE | | | | GROWTH & MATERNAL | | | | | FERTILITY | | CARCASE | | | | | | TEMP | EFFIC. | $INDEX | |
|---|---|---|---|---|---|---|---|---|---|---|---|---|---|---|---|---|---|---|---|---|---|
| | CE Dir | CE Dtrs | GL | BW | 200D | 400D | 600D | MCW | Milk | SS | DtC | CWT | EMA | Rib | Rump | RBY | IMF | Doc | NFI-F | SUP | MSA |
| EBV | +11.9 | +6.5 | **-3.5** | +4.9 | **+50** | **+78** | **+103** | **+95** | +17 | **+3.4** | -3.5 | **+73** | +5.1 | -0.3 | -0.7 | **+2.0** | **+1.8** | +24 | **-0.10** | **$197** | **$189** |
| Rank% | 25 | 50 | 15 | 70 | 2 | 6 | 15 | 9 | 60 | 15 | 55 | 9 | 35 | 95 | 95 | 7 | 9 | 70 | 15 | 15 | 20 |

Purchaser: _____ Price: _____

## Lot 347 WIRRUNA MADAM W444 (PP) WNAW444

Birth Date: 22-Aug-25

*DM ALL ROUND 904G*
CHURCHILL RED THUNDER 133J ET
*BR VALIDATED B413 6035 7098*
*Sire:* **WIRRUNA ULTRA U197 (WNAU197)**
*WIRRUNA FLETCHER F214*
WIRRUNA VICTORIA N116
*WIRRUNA VICTORIA L403*

*LIMEHILLS STAMPER 140064*
LIMEHILLS STARTER 160062
*LIMEHILLS BEAUTY 140225*
*Dam:* **WIRRUNA MADAM T077 (WNAT077)**
*NJW 73S M326 TRUST 100W*
WIRRUNA MADAM Q172
*WIRRUNA MADAM J144*

| EYES L/R | Poll Gene |
|---|---|
| 90/100 | Homz PP |

☑ Sleek-coated heifer with extra depth of body and excellent length.

☑ A top 5% SUP $Index complements valuable pedigree diversity, with exceptional growth, carcase weight and Retail Beef Yield delivering boning room performance.

July 2026 GROUP BREEDPLAN EBV's

| | CALVING EASE | | | | GROWTH & MATERNAL | | | | | FERTILITY | | CARCASE | | | | | | TEMP | EFFIC. | $INDEX | |
|---|---|---|---|---|---|---|---|---|---|---|---|---|---|---|---|---|---|---|---|---|---|
| | CE Dir | CE Dtrs | GL | BW | 200D | 400D | 600D | MCW | Milk | SS | DtC | CWT | EMA | Rib | Rump | RBY | IMF | Doc | NFI-F | SUP | MSA |
| EBV | +1.8 | **+11.0** | **-4.6** | +5.1 | **+55** | **+95** | **+127** | **+109** | **+23** | **+3.9** | **-5.9** | **+92** | **+7.4** | +0.1 | -0.2 | **+2.0** | +0.8 | **+37** | +0.20 | **$222** | **$198** |
| Rank% | 65 | 20 | 6 | 70 | 1 | 1 | 1 | 3 | 20 | 5 | 15 | 1 | 5 | 80 | 90 | 7 | 55 | 20 | 80 | 4 | 15 |

Purchaser: _____ Price: _____

## Lot 348 WIRRUNA MADAM W445 (PP) WNAW445

Birth Date: 22-Aug-25

*TOBRUK MAVERICK*
QUAMBY PLAINS RIVAL R629
*QUAMBY PLAINS JULIET P220*
*Sire:* **WIRRUNA UNBEATABULL U149 (WNAU149)**
*WIRRUNA NIXON N168*
WIRRUNA VICTORIA R322
*WIRRUNA VICTORIA L291*

*GLENTREVOR TRUST N909*
WIRRUNA RODNEY R133
*WIRRUNA MADAM P012*
*Dam:* **WIRRUNA MADAM T608 (WNAT608)**
*ELITE TRUST 4300 N124*
WIRRUNA MADAM R428
*WIRRUNA MADAM L424*

| EYES L/R | Poll Gene |
|---|---|
| 100/100 | Homz PP |

☑ Well-grown, long-bodied heifer with full eye pigmentation.

☑ By the impressive U149 sire, she combines an outstanding birth-to-growth spread with strong maternal milk and solid carcase merit.

July 2026 GROUP BREEDPLAN EBV's

| | CALVING EASE | | | | GROWTH & MATERNAL | | | | | FERTILITY | | CARCASE | | | | | | TEMP | EFFIC. | $INDEX | |
|---|---|---|---|---|---|---|---|---|---|---|---|---|---|---|---|---|---|---|---|---|---|
| | CE Dir | CE Dtrs | GL | BW | 200D | 400D | 600D | MCW | Milk | SS | DtC | CWT | EMA | Rib | Rump | RBY | IMF | Doc | NFI-F | SUP | MSA |
| EBV | +9.3 | +9.9 | -1.5 | +2.0 | **+41** | **+76** | **+100** | +61 | **+28** | +1.9 | -4.7 | **+79** | +5.5 | +0.9 | +1.9 | +1.3 | **+1.5** | **+37** | +0.20 | **$220** | **$209** |
| Rank% | 40 | 25 | 40 | 25 | 20 | 7 | 15 | 65 | 4 | 70 | 35 | 4 | 30 | 50 | 30 | 30 | 20 | 20 | 80 | 4 | 7 |

Purchaser: _____ Price: _____

## Lot 349 WIRRUNA VICTORIA W446 (P) WNAW446

Birth Date: 22-Aug-25

*TOBRUK MAVERICK*
QUAMBY PLAINS RIVAL R629
*QUAMBY PLAINS JULIET P220*
*Sire:* **WIRRUNA UNBEATABULL U149 (WNAU149)**
*WIRRUNA NIXON N168*
WIRRUNA VICTORIA R322
*WIRRUNA VICTORIA L291*

*ELITE TRUST K215*
GLENTREVOR TRUST N909
*GLENTREVOR SIRIKIT J504*
*Dam:* **WIRRUNA VICTORIA T051 (WNAT051)**
*WIRRUNA JUSTIN J13*
WIRRUNA VICTORIA R132
*WIRRUNA VICTORIA P115*

| EYES L/R | Poll Gene |
|---|---|
| 100/100 | *Hetz* **Ph** |

☑ Cherry-red heifer with outstanding muscle expression through the topline and hindquarter, combining visual carcase with a moderate, easy-doing phenotype.

☑ By U149, the standout Quamby Plains Rival son on phenotype, this moderate female excels for fertility and carcase traits.

July 2026 GROUP BREEDPLAN EBV's

| | CALVING EASE | | | | GROWTH & MATERNAL | | | | | FERTILITY | | CARCASE | | | | | | TEMP | EFFIC. | $INDEX | |
|---|---|---|---|---|---|---|---|---|---|---|---|---|---|---|---|---|---|---|---|---|---|
| | CE Dir | CE Dtrs | GL | BW | 200D | 400D | 600D | MCW | Milk | SS | DtC | CWT | EMA | Rib | Rump | RBY | IMF | Doc | NFI-F | SUP | MSA |
| EBV | +11.1 | +9.8 | -2.2 | **+1.5** | +34 | +60 | +69 | +22 | +20 | **+4.0** | **-6.7** | +58 | **+6.5** | **+2.1** | **+3.4** | +0.6 | **+2.3** | +32 | +0.20 | **$216** | **$227** |
| Rank% | 30 | 25 | 30 | 15 | 55 | 50 | 80 | 99 | 35 | 4 | 6 | 45 | 15 | 7 | 5 | 65 | 3 | 40 | 80 | 5 | 2 |

Purchaser: _____ Price: _____

## Lot 350 WIRRUNA WINIFRED W449 (PP) WNAW449

Birth Date: 23-Aug-25

*WIRRUNA QANTAS Q036*
WIRRUNA SAUL S019
*WIRRUNA GOLDEN VANITY Q102*
*Sire:* **WIRRUNA UGANDA U386 (WNAU386)**
*WIRRUNA QUOLL Q178*
WIRRUNA ATLANTA S176
*WIRRUNA ATLANTA Q495*

*ORARI GORGE QUOIT 160105*
ORARI GORGE TARZAN 190091
*ORARI GORGE QUEEN 150064*
*Dam:* **WIRRUNA WINIFRED U183 (WNAU183)**
*WIRRUNA LEDGER L285*
WIRRUNA WINIFRED S049
*WIRRUNA WINIFRED Q265*

| EYES L/R | Poll Gene |
|---|---|
| 100/100 | *Homz* **PP** |

☑ Quiet heifer with extra rib, excellent body capacity and a sound, easy-fleshing phenotype showing good coverage.

☑ The proven combination of Saul and Tarzan delivers a trait balanced performance profile, with genetic strength across the growth EBVs and exceptional mating flexibility.

July 2026 GROUP BREEDPLAN EBV's

| | CALVING EASE | | | | GROWTH & MATERNAL | | | | | FERTILITY | | CARCASE | | | | | | TEMP | EFFIC. | $INDEX | |
|---|---|---|---|---|---|---|---|---|---|---|---|---|---|---|---|---|---|---|---|---|---|
| | CE Dir | CE Dtrs | GL | BW | 200D | 400D | 600D | MCW | Milk | SS | DtC | CWT | EMA | Rib | Rump | RBY | IMF | Doc | NFI-F | SUP | MSA |
| EBV | +9.7 | **+13.4** | -2.7 | +4.6 | **+52** | **+85** | **+117** | **+90** | +18 | **+4.5** | **-6.0** | **+84** | +5.7 | **+1.8** | **+3.0** | +0.7 | +1.1 | +32 | +0.10 | **$237** | **$228** |
| Rank% | 35 | 9 | 25 | 65 | 1 | 2 | 3 | 15 | 55 | 2 | 15 | 2 | 25 | 15 | 8 | 60 | 40 | 40 | 55 | 1 | 2 |

Purchaser: _____ Price: _____

## Lot 351 WIRRUNA CORA W450 (PP) WNAW450

Birth Date: 23-Aug-25

*TOBRUK MAVERICK*
QUAMBY PLAINS RIVAL R629
*QUAMBY PLAINS JULIET P220*
*Sire:* **WIRRUNA UNSHAKEABULL U188 (WNAU188)**
*NJW 79Z Z311 ENDURE 173D*
WIRRUNA GOLDEN VANITY S251
*WIRRUNA GOLDEN VANITY P024*

*EFBEEF BR VALIDATED B413*
WIRRUNA QUERIDO Q266
*CO-OP5 URSULA J427*
*Dam:* **WIRRUNA CORA U288 (WNAU288)**
*NJW 79Z Z311 ENDURE 173D*
WIRRUNA CORA S519
*WIRRUNA CORA N373*

| EYES L/R | Poll Gene |
|---|---|
| 100/100 | *Homz* **PP** |

☑ Smart heifer with desirable traditional markings, plenty of softness and full eye pigmentation.

☑ A heifers' 1st calf, combining outstanding muscle with breed-leading marbling. Her high-marbling Querido dam, selling as Lot 443, adds proven maternal strength.

July 2026 GROUP BREEDPLAN EBV's

| | CALVING EASE | | | | GROWTH & MATERNAL | | | | | FERTILITY | | CARCASE | | | | | | TEMP | EFFIC. | $INDEX | |
|---|---|---|---|---|---|---|---|---|---|---|---|---|---|---|---|---|---|---|---|---|---|
| | CE Dir | CE Dtrs | GL | BW | 200D | 400D | 600D | MCW | Milk | SS | DtC | CWT | EMA | Rib | Rump | RBY | IMF | Doc | NFI-F | SUP | MSA |
| EBV | +3.6 | **+10.8** | +0.3 | **+1.5** | +37 | +65 | +78 | +37 | +18 | +1.8 | -4.3 | +60 | **+7.4** | **+2.3** | +1.7 | -0.3 | **+3.7** | +3 | +0.40 | **$204** | **$205** |
| Rank% | 60 | 20 | 75 | 15 | 40 | 35 | 65 | 95 | 55 | 75 | 40 | 40 | 5 | 5 | 40 | 95 | 1 | 99 | 99 | 10 | 8 |

Purchaser: _____ Price: _____

## Lot 352 WIRRUNA CIRCLE W452 (PP) WNAW452

Birth Date: 23-Aug-25

*WIRRUNA KALIMNA K326*
WIRRUNA REAL DEAL R105
*WIRRUNA GOLDEN VANITY N085*
*Sire:* **WIRRUNA THEO T315 (WNAT315)**
*WIRRUNA NARACOORTE N383*
WIRRUNA OYSTER GIRL Q280
*WIRRUNA OYSTER GIRL N125*

*WIRRUNA JUSTIN J13*
WIRRUNA MCLAREN M175
*WIRRUNA LORNA J413*
*Dam:* **WIRRUNA CIRCLE P393 (WNAP393)**
*WIRRUNA HARTWIG H297*
WIRRUNA CIRCLE L616
*WIRRUNA CIRCLE F31*

| EYES L/R | Poll Gene |
|---|---|
| 100/100 | Homz PP |

☑ Attractive, long-bodied heifer with excellent eye hooding and very good muscle expression down a strong spine. Second highest scan for Eye Muscle Area at 400 Days.

☑ Generations of proven homebred genetics underpin this female's top 2% $Indexes, delivering a balanced genetic package with outstanding commercial profitability.

July 2026 GROUP BREEDPLAN EBV's

| | CALVING EASE | | | | GROWTH & MATERNAL | | | | | FERTILITY | | CARCASE | | | | | | TEMP | EFFIC. | $INDEX | |
|---|---|---|---|---|---|---|---|---|---|---|---|---|---|---|---|---|---|---|---|---|---|
| | CE Dir | CE Dtrs | GL | BW | 200D | 400D | 600D | MCW | Milk | SS | DtC | CWT | EMA | Rib | Rump | RBY | IMF | Doc | NFI-F | SUP | MSA |
| EBV | +6.5 | +10.9 | -6.7 | +2.8 | +41 | +68 | +91 | +51 | +15 | +3.5 | -5.9 | +70 | +8.0 | +1.8 | +2.2 | +1.0 | +3.0 | +35 | +0.50 | $236 | $240 |
| Rank% | 50 | 20 | 2 | 35 | 20 | 25 | 35 | 80 | 75 | 10 | 15 | 15 | 2 | 15 | 25 | 45 | 1 | 25 | 99 | 2 | 1 |

Purchaser: _____ Price: _____

## Lot 353 WIRRUNA LAST DAY W453 (PP) WNAW453

Birth Date: 23-Aug-25

*WIRRUNA MCLAREN M175*
TARCOMBE MCLAREN Q203
*TARCOMBE LAST DAY M174*
*Sire:* **WIRRUNA TOORAK T226 (WNAT226)**
*WIRRUNA NESTLE N382*
WIRRUNA FLORA Q441
*WIRRUNA FLORA M223*

*ELITE TRUST K215*
GLENTREVOR TRUST N909
*GLENTREVOR SIRIKIT J504*
*Dam:* **WIRRUNA LAST DAY S058 (WNAS058)**
*WIRRUNA NEWMAN N239*
WIRRUNA LAST DAY Q473
*WIRRUNA LAST DAY N287*

| EYES L/R | Poll Gene |
|---|---|
| 100/100 | Homz PP |

☑ Sound-footed heifer with eye-catching length and a functional body shape.

☑ Positive calving ease underpins exceptional growth, complemented by top 10% carcase quantity and quality in a balanced genetic package.

July 2026 GROUP BREEDPLAN EBV's

| | CALVING EASE | | | | GROWTH & MATERNAL | | | | | FERTILITY | | CARCASE | | | | | | TEMP | EFFIC. | $INDEX | |
|---|---|---|---|---|---|---|---|---|---|---|---|---|---|---|---|---|---|---|---|---|---|
| | CE Dir | CE Dtrs | GL | BW | 200D | 400D | 600D | MCW | Milk | SS | DtC | CWT | EMA | Rib | Rump | RBY | IMF | Doc | NFI-F | SUP | MSA |
| EBV | +7.7 | +15.3 | -2.4 | +5.4 | +49 | +81 | +111 | +92 | +25 | +2.8 | -3.7 | +67 | +6.9 | +1.4 | +1.6 | +1.3 | +2.0 | +9 | -0.10 | $213 | $202 |
| Rank% | 45 | 5 | 25 | 75 | 3 | 4 | 5 | 15 | 10 | 30 | 55 | 20 | 8 | 25 | 40 | 30 | 6 | 95 | 15 | 6 | 9 |

Purchaser: _____ Price: _____

## Lot 354 WIRRUNA JANETTE W456 (PP) WNAW456

Birth Date: 24-Aug-25

*WIRRUNA QANTAS Q036*
WIRRUNA SAUL S019
*WIRRUNA GOLDEN VANITY Q102*
*Sire:* **WIRRUNA UGANDA U386 (WNAU386)**
*WIRRUNA QUOLL Q178*
WIRRUNA ATLANTA S176
*WIRRUNA ATLANTA Q495*

*TOBRUK MAVERICK*
QUAMBY PLAINS RIVAL R629
*QUAMBY PLAINS JULIET P220*
*Dam:* **WIRRUNA JANETTE U302 (WNAU302)**
*GLENTREVOR TRUST N909*
WIRRUNA JANETTE S034
*WIRRUNA JANETTE Q099*

| EYES L/R | Poll Gene |
|---|---|
| 100/100 | Homz PP |

☑ Functional heifer with full eye pigmentation and sound foot angles.

☑ Uganda daughter combining an exceptional birth-to-growth spread with breed-leading milk, Days to Calving and carcase weight, reflected in her top 2% $Indexes.

July 2026 GROUP BREEDPLAN EBV's

| | CALVING EASE | | | | GROWTH & MATERNAL | | | | | FERTILITY | | CARCASE | | | | | | TEMP | EFFIC. | $INDEX | |
|---|---|---|---|---|---|---|---|---|---|---|---|---|---|---|---|---|---|---|---|---|---|
| | CE Dir | CE Dtrs | GL | BW | 200D | 400D | 600D | MCW | Milk | SS | DtC | CWT | EMA | Rib | Rump | RBY | IMF | Doc | NFI-F | SUP | MSA |
| EBV | +15.7 | +7.5 | -2.5 | -0.1 | +43 | +73 | +96 | +43 | +31 | +2.6 | -7.0 | +77 | +5.0 | +2.3 | +2.6 | +0.9 | +1.5 | +20 | +0.40 | $235 | $228 |
| Rank% | 15 | 40 | 25 | 5 | 15 | 15 | 25 | 90 | 2 | 40 | 4 | 5 | 40 | 5 | 15 | 50 | 20 | 80 | 99 | 2 | 2 |

Purchaser: _____ Price: _____

## Lot 355 WIRRUNA CORA W460 (PP) WNAW460

Birth Date: 24-Aug-25

*GLENTREVOR TRUST N909*
TOBRUK SOUTHERN CROSS S15
*TOBRUK ROSE P15*
*Sire:* **WIRRUNA UKRAINE U054 (WNAU054)**
*WIRRUNA NAPIER N216*
WIRRUNA LAST DAY R281
*WIRRUNA LAST DAY L10*

*GLENTREVOR TRUST N909*
TOBRUK SOUTHERN CROSS S15
*TOBRUK ROSE P15*
*Dam:* **WIRRUNA CORA U283 (WNAU283)**
*WIRRUNA MALVERN M214*
WIRRUNA CORA Q462
*WIRRUNA CORA L487*

| EYES L/R | Poll Gene |
|---|---|
| 100/100 | Homz PP |

- ☑ Cherry-red, soft-coated heifer with a thick-set, strong-topped body, plenty of substance and excellent length.
- ☑ The double cross of Southern Cross in her pedigree is reflected in her outstanding birth-to-growth spread and elite carcase performance, both on paper and in the paddock.

July 2026 GROUP BREEDPLAN EBV's

| | CALVING EASE | | | | GROWTH & MATERNAL | | | | | FERTILITY | | CARCASE | | | | | | TEMP | EFFIC. | $INDEX | |
|---|---|---|---|---|---|---|---|---|---|---|---|---|---|---|---|---|---|---|---|---|---|
| | CE Dir | CE Dtrs | GL | BW | 200D | 400D | 600D | MCW | Milk | SS | DtC | CWT | EMA | Rib | Rump | RBY | IMF | Doc | NFI-F | SUP | MSA |
| EBV | +9.7 | +7.4 | **-3.2** | +2.0 | +39 | **+76** | +95 | +65 | +18 | +2.9 | -3.6 | **+76** | **+7.8** | +1.5 | +2.1 | +1.5 | **+2.3** | +18 | +0.00 | **$220** | **$225** |
| Rank% | 35 | 40 | 15 | 25 | 30 | 7 | 25 | 55 | 55 | 30 | 55 | 6 | 3 | 25 | 25 | 25 | 3 | 85 | 30 | 4 | 3 |

Purchaser: _____ Price: _____

## Lot 356 WIRRUNA GOLDEN VANITY W461 (PP) WNAW461

Birth Date: 24-Aug-25

*WIRRUNA MCLAREN M175*
TARCOMBE MCLAREN Q203
*TARCOMBE LAST DAY M174*
*Sire:* **WIRRUNA TOORAK T226 (WNAT226)**
*WIRRUNA NESTLE N382*
WIRRUNA FLORA Q441
*WIRRUNA FLORA M223*

*WIRRUNA FORT F382*
WIRRUNA NOVELTY N191
*WIRRUNA LAST DAY K210*
*Dam:* **WIRRUNA GOLDEN VANITY R478 (WNAR478)**
*WIRRUNA JESSY J146*
WIRRUNA GOLDEN VANITY L432
*WIRRUNA GOLDEN VANITY J145*

| EYES L/R | Poll Gene |
|---|---|
| 95/95 | Homz PP |

- ☑ Functional, stretchy heifer with plenty of natural doing ability. Carcase scanning showed high Marbling, and I would expect her IMF EBV to change after catalogue printing.
- ☑ Influential grandsire Tarcombe McLaren has left a lasting impact on the Wirruna herd, with numerous sons retained for stud use.

July 2026 GROUP BREEDPLAN EBV's

| | CALVING EASE | | | | GROWTH & MATERNAL | | | | | FERTILITY | | CARCASE | | | | | | TEMP | EFFIC. | $INDEX | |
|---|---|---|---|---|---|---|---|---|---|---|---|---|---|---|---|---|---|---|---|---|---|
| | CE Dir | CE Dtrs | GL | BW | 200D | 400D | 600D | MCW | Milk | SS | DtC | CWT | EMA | Rib | Rump | RBY | IMF | Doc | NFI-F | SUP | MSA |
| EBV | +5.7 | +4.1 | -1.3 | +4.1 | **+44** | **+69** | +96 | +71 | **+27** | +2.7 | -3.0 | +64 | +4.7 | +1.2 | +0.7 | +1.2 | **+1.6** | +21 | +0.30 | $178 | $163 |
| Rank% | 50 | 60 | 45 | 55 | 10 | 20 | 25 | 45 | 6 | 35 | 65 | 30 | 45 | 35 | 70 | 35 | 20 | 80 | 95 | 30 | 35 |

Purchaser: _____ Price: _____

## Lot 357 WIRRUNA LAST DAY W463 (PP) WNAW463

Birth Date: 23-Aug-25

*WIRRUNA MCLAREN M175*
TARCOMBE MCLAREN Q203
*TARCOMBE LAST DAY M174*
*Sire:* **WIRRUNA TOORAK T226 (WNAT226)**
*WIRRUNA NESTLE N382*
WIRRUNA FLORA Q441
*WIRRUNA FLORA M223*

*WIRRUNA KALIMNA K326*
WIRRUNA PILOT P054
*WIRRUNA CLARA M239*
*Dam:* **WIRRUNA LAST DAY S382 (WNAS382)**
*TOBRUK LENNOX*
WIRRUNA LAST DAY P317
*WIRRUNA LAST DAY J7*

| EYES L/R | Poll Gene |
|---|---|
| 100/100 | Homz PP |

- ☑ A well-grown young female with head turning cosmetics. She is a deep-bodied female displaying good muscle expression and plenty of coverage.
- ☑ An exceptional growth female, ranking in the top 1% for all four measured growth traits and carcase weight, while also excelling for short gestation length.

July 2026 GROUP BREEDPLAN EBV's

| | CALVING EASE | | | | GROWTH & MATERNAL | | | | | FERTILITY | | CARCASE | | | | | | TEMP | EFFIC. | $INDEX | |
|---|---|---|---|---|---|---|---|---|---|---|---|---|---|---|---|---|---|---|---|---|---|
| | CE Dir | CE Dtrs | GL | BW | 200D | 400D | 600D | MCW | Milk | SS | DtC | CWT | EMA | Rib | Rump | RBY | IMF | Doc | NFI-F | SUP | MSA |
| EBV | +0.0 | +0.4 | **-5.3** | +6.2 | **+56** | **+97** | **+136** | **+123** | +22 | **+3.6** | -3.0 | **+89** | +4.3 | +1.1 | +1.1 | +0.1 | **+1.9** | +34 | +0.10 | **$199** | $175 |
| Rank% | 70 | 80 | 4 | 85 | 1 | 1 | 1 | 1 | 25 | 8 | 65 | 1 | 55 | 40 | 60 | 85 | 8 | 30 | 55 | 15 | 25 |

Purchaser: _____ Price: _____

## Lot 358 WIRRUNA UNDERTONE W475 (PP) WNAW475

Birth Date: 25-Aug-25

*WIRRUNA MCLAREN M175*
TARCOMBE MCLAREN Q203
*TARCOMBE LAST DAY M174*
*Sire:* **WIRRUNA USHER U076 (WNAU076)**
*NJW 73S M326 TRUST 100W*
WIRRUNA LAST DAY P057
*WIRRUNA LAST DAY J5*

*KOANUI TECHNO 3062*
WIRRUNA QUAMBONE Q135
*WIRRUNA LAST DAY H364*
*Dam:* **WIRRUNA UNDERTONE S586 (WNAS586)**
*WIRRUNA JACQUES J69*
WIRRUNA UNDERTONE L71
*WIRRUNA UNDERTONE J527*

| EYES L/R | Poll Gene |
|---|---|
| 100/100 | Homz PP |

☑ An attractive dark panda-eyed heifer with a very quiet disposition. She is a feminine female with smart aesthetics and balanced coverage.

☑ The influence of Tarcombe McLaren is evident in this balanced performance profile, combining outstanding growth, fertility and carcase traits with moderate mature cow weight.

July 2026 GROUP BREEDPLAN EBV's

| | CALVING EASE | | | | GROWTH & MATERNAL | | | | | FERTILITY | | CARCASE | | | | | | TEMP | EFFIC. | $INDEX | |
|---|---|---|---|---|---|---|---|---|---|---|---|---|---|---|---|---|---|---|---|---|---|
| | CE Dir | CE Dtrs | GL | BW | 200D | 400D | 600D | MCW | Milk | SS | DtC | CWT | EMA | Rib | Rump | RBY | IMF | Doc | NFI-F | SUP | MSA |
| EBV | +11.3 | +7.0 | **-4.5** | +2.2 | **+43** | **+76** | +96 | +57 | +21 | **+3.1** | **-6.3** | **+71** | +5.1 | +1.3 | +2.1 | +0.9 | **+2.0** | +31 | +0.00 | **$230** | **$228** |
| Rank% | 30 | 45 | 6 | 25 | 15 | 7 | 25 | 70 | 30 | 20 | 9 | 15 | 35 | 30 | 25 | 50 | 6 | 45 | 30 | 2 | 2 |

Purchaser: _____ Price: _____

## Lot 359 WIRRUNA URSULA W476 (PP) WNAW476

Birth Date: 25-Aug-25

*TOBRUK MAVERICK*
QUAMBY PLAINS RIVAL R629
*QUAMBY PLAINS JULIET P220*
*Sire:* **WIRRUNA UPPER CLASS U322 (WNAU322)**
*WIRRUNA QUERIDO Q266*
WIRRUNA LAST DAY S540
*WIRRUNA LAST DAY Q518*

*WIRRUNA MATTY M288*
WIRRUNA QUALITY Q100
*WIRRUNA JANETTE K54*
*Dam:* **WIRRUNA URSULA T321 (WNAT321)**
*WIRRUNA JAFFA J55*
WIRRUNA URSULA L465
*CO-OP5 URSULA J427*

| EYES L/R | Poll Gene |
|---|---|
| 100/100 | Homz PP |

☑ Well-grown heifer with extra frame, excellent length and who carries herself nicely.

☑ From the proven performer selling as Lot 77, this female combines outstanding growth, milk, carcase weight and marbling in a trait balanced package.

July 2026 GROUP BREEDPLAN EBV's

| | CALVING EASE | | | | GROWTH & MATERNAL | | | | | FERTILITY | | CARCASE | | | | | | TEMP | EFFIC. | $INDEX | |
|---|---|---|---|---|---|---|---|---|---|---|---|---|---|---|---|---|---|---|---|---|---|
| | CE Dir | CE Dtrs | GL | BW | 200D | 400D | 600D | MCW | Milk | SS | DtC | CWT | EMA | Rib | Rump | RBY | IMF | Doc | NFI-F | SUP | MSA |
| EBV | +6.5 | +5.4 | -1.9 | +4.0 | **+50** | **+88** | **+120** | **+101** | **+25** | **+3.1** | -3.8 | **+83** | **+6.9** | +0.5 | +0.3 | **+1.8** | **+2.6** | +28 | +0.20 | **$222** | **$209** |
| Rank% | 50 | 55 | 35 | 55 | 2 | 1 | 2 | 6 | 10 | 20 | 50 | 3 | 8 | 65 | 80 | 15 | 2 | 55 | 80 | 4 | 7 |

Purchaser: _____ Price: _____

## Lot 362 WIRRUNA AMABEL W491 (PP) WNAW491

Birth Date: 26-Aug-25

*MOUNT DIFFICULT CADBURY*
TOBRUK MAVERICK
*TOBRUK DAISY J3DRH*
*Sire:* **TOBRUK TOPGUN T017 (DRHT017)**
*WIRRUNA KELSO K23*
WIRRUNA GOLDEN VANITY M261
*WIRRUNA GOLDEN VANITY K546*

*ORARI GORGE MISCHIEF 120083*
WIRRUNA NEVILLE N080
*WIRRUNA CIRCE L435*
*Dam:* **WIRRUNA AMABEL Q389 (WNAQ389)**
*WIRRUNA LEGS L108*
WIRRUNA AMABEL N412
*WIRRUNA AMABEL L87*

| EYES L/R | Poll Gene |
|---|---|
| 80/90 | Homz PP |

☑ A Well-grown, attractive heifer, well developed for one of the younger females in the draft, with a functional phenotype displaying ideal fat coverage.

☑ Offering pedigree diversity, she excels for fertility and carcase traits. Her proven seven-year-old dam, selling as Lot 236, remains an active matron in the Wirruna herd.

July 2026 GROUP BREEDPLAN EBV's

| | CALVING EASE | | | | GROWTH & MATERNAL | | | | | FERTILITY | | CARCASE | | | | | | TEMP | EFFIC. | $INDEX | |
|---|---|---|---|---|---|---|---|---|---|---|---|---|---|---|---|---|---|---|---|---|---|
| | CE Dir | CE Dtrs | GL | BW | 200D | 400D | 600D | MCW | Milk | SS | DtC | CWT | EMA | Rib | Rump | RBY | IMF | Doc | NFI-F | SUP | MSA |
| EBV | **+13.7** | +8.1 | -1.3 | +2.9 | +40 | **+69** | +87 | +47 | +16 | **+4.1** | **-6.9** | **+72** | **+8.0** | +1.2 | +2.2 | **+1.6** | **+1.9** | +31 | +0.30 | **$235** | **$239** |
| Rank% | 20 | 35 | 45 | 35 | 25 | 20 | 40 | 85 | 70 | 3 | 5 | 10 | 2 | 35 | 25 | 20 | 8 | 45 | 95 | 2 | 1 |

Purchaser: _____ Price: _____

## Lot 363 WIRRUNA MADAM W498 (AI) (ET) (PP) WNAW498

Birth Date: 26-Aug-25

*SHF YORK 19H Y02*
SHF DAYBREAK Y02 D287
*SHF MISS M326 T08*
*Sire:* **SHF HOUSTON D287 H086 (OSA44123641AHR)**
*LOEWEN 44X 6X 20Z*
SHF MISS 14 20Z D223
*SHF RADAR R125 T75*

*WIRRUNA MCLAREN M175*
TARCOMBE MCLAREN Q203
*TARCOMBE LAST DAY M174*
*Dam:* **WIRRUNA MADAM T030 (WNAT030)**
*WIRRUNA MATESEL M351*
WIRRUNA MADAM P558
*WIRRUNA MADAM L385*

| EYES L/R | Poll Gene |
|---|---|
| 100/100 | Homz PP |

☑ Beautiful dark, panda-eyed heifer with excellent length, a stylish outlook and outstanding muscle expression, making her a true carcase female.

☑ Combining an elite phenotype with an exceptional performance profile and valuable outcross pedigree, this 'Star Lot' heifer offers outstanding future breeding value.

July 2026 GROUP BREEDPLAN EBV's

| | CALVING EASE | | | | GROWTH & MATERNAL | | | | | FERTILITY | | CARCASE | | | | | | TEMP | EFFIC. | $INDEX | |
|---|---|---|---|---|---|---|---|---|---|---|---|---|---|---|---|---|---|---|---|---|---|
| | CE Dir | CE Dtrs | GL | BW | 200D | 400D | 600D | MCW | Milk | SS | DtC | CWT | EMA | Rib | Rump | RBY | IMF | Doc | NFI-F | SUP | MSA |
| EBV | +3.9 | +11.0 | -5.5 | +5.6 | +62 | +105 | +140 | +112 | +25 | +4.1 | -5.7 | +102 | +9.1 | +0.5 | +0.5 | +2.1 | +1.8 | +39 | +0.00 | $257 | $238 |
| Rank% | 60 | 20 | 3 | 80 | 1 | 1 | 1 | 2 | 10 | 3 | 15 | 1 | 1 | 65 | 75 | 6 | 9 | 15 | 30 | 1 | 1 |

Purchaser: _____ Price: _____

## Lot 364 WIRRUNA OYSTER GIRL W504 (PP) WNAW504

Birth Date: 27-Aug-25

*WIRRUNA MCLAREN M175*
TARCOMBE MCLAREN Q203
*TARCOMBE LAST DAY M174*
*Sire:* **WIRRUNA TOORAK T226 (WNAT226)**
*WIRRUNA NESTLE N382*
WIRRUNA FLORA Q441
*WIRRUNA FLORA M223*

*ELITE 4110 E212*
YAVENVALE JUKE J022
*YAVENVALE CORISANDE G062*
*Dam:* **WIRRUNA OYSTER GIRL R277 (WNAR277)**
*WIRRUNA KALIMNA K326*
WIRRUNA OYSTER GIRL N125
*WIRRUNA OYSTER GIRL K158*

| EYES L/R | Poll Gene |
|---|---|
| 100/100 | Homz PP |

☑ Dark, soft-coated heifer with extra frame, excellent length, full eye pigmentation and a genetic dehorner.

☑ The proven combination of Toorak and Juke delivers breed-leading growth, complemented by outstanding fertility and marbling, resulting in top 3% SUP $Index.

July 2026 GROUP BREEDPLAN EBV's

| | CALVING EASE | | | | GROWTH & MATERNAL | | | | | FERTILITY | | CARCASE | | | | | | TEMP | EFFIC. | $INDEX | |
|---|---|---|---|---|---|---|---|---|---|---|---|---|---|---|---|---|---|---|---|---|---|
| | CE Dir | CE Dtrs | GL | BW | 200D | 400D | 600D | MCW | Milk | SS | DtC | CWT | EMA | Rib | Rump | RBY | IMF | Doc | NFI-F | SUP | MSA |
| EBV | +6.8 | +11.8 | -1.0 | +5.1 | +53 | +89 | +123 | +103 | +19 | +3.9 | -4.8 | +79 | +3.6 | +0.7 | +0.3 | +0.6 | +1.9 | +31 | +0.30 | $225 | $206 |
| Rank% | 45 | 15 | 50 | 70 | 1 | 1 | 2 | 5 | 45 | 5 | 30 | 4 | 70 | 60 | 80 | 65 | 8 | 45 | 95 | 3 | 8 |

Purchaser: _____ Price: _____

## Lot 365 WIRRUNA MADAM W505 (AI) (ET) (PP) WNAW505

Birth Date: 27-Aug-25

*SHF YORK 19H Y02*
SHF DAYBREAK Y02 D287
*SHF MISS M326 T08*
*Sire:* **SHF HOUSTON D287 H086 (OSA44123641AHR)**
*LOEWEN 44X 6X 20Z*
SHF MISS 14 20Z D223
*SHF RADAR R125 T75*

*WIRRUNA MCLAREN M175*
TARCOMBE MCLAREN Q203
*TARCOMBE LAST DAY M174*
*Dam:* **WIRRUNA MADAM T030 (WNAT030)**
*WIRRUNA MATESEL M351*
WIRRUNA MADAM P558
*WIRRUNA MADAM L385*

| EYES L/R | Poll Gene |
|---|---|
| 100/100 | Homz PP |

☑ Cherry-red, panda-eyed heifer with eye-catching length, excellent doing ability and fat coverage. ET calf out of the favoured T030 donor (Lot 53).

☑ With 10 traits in the breeds' top 5%, this Houston daughter is among the elite females of the breed, females of this genetic calibre only become available at dispersals.

July 2026 GROUP BREEDPLAN EBV's

| | CALVING EASE | | | | GROWTH & MATERNAL | | | | | FERTILITY | | CARCASE | | | | | | TEMP | EFFIC. | $INDEX | |
|---|---|---|---|---|---|---|---|---|---|---|---|---|---|---|---|---|---|---|---|---|---|
| | CE Dir | CE Dtrs | GL | BW | 200D | 400D | 600D | MCW | Milk | SS | DtC | CWT | EMA | Rib | Rump | RBY | IMF | Doc | NFI-F | SUP | MSA |
| EBV | +7.6 | +15.0 | -6.5 | +5.7 | +62 | +102 | +131 | +96 | +28 | +4.5 | -7.5 | +89 | +9.0 | +1.4 | +1.8 | +2.0 | +1.8 | +39 | -0.10 | $268 | $255 |
| Rank% | 45 | 5 | 2 | 80 | 1 | 1 | 1 | 9 | 4 | 2 | 3 | 1 | 1 | 25 | 35 | 7 | 9 | 15 | 15 | 1 | 1 |

Purchaser: _____ Price: _____

## Lot 366 WIRRUNA GOLDEN VANITY W509 (PP) WNAW509

Birth Date: 28-Aug-25

*MOUNT DIFFICULT CADBURY*
TOBRUK MAVERICK
*TOBRUK DAISY J3DRH*
*Sire:* **TOBRUK TOPGUN T017 (DRHT017)**
*WIRRUNA KELSO K23*
WIRRUNA GOLDEN VANITY M261
*WIRRUNA GOLDEN VANITY K546*

*NJW 73S M326 TRUST 100W*
WIRRUNA PADDY P066
*WIRRUNA LAST DAY J5*
*Dam:* **WIRRUNA GOLDEN VANITY R473 (WNAR473)**
*ARDO BISMARCK*
WIRRUNA GOLDEN VANITY N164
*WIRRUNA GOLDEN VANITY L428*

| EYES L/R | Poll Gene |
|---|---|
| 100/100 | Homz PP |

☑ Well-grown, long-bodied heifer with an excellent front end, extra frame and a functional phenotype.

☑ Retained sire TopGun contributes valuable pedigree diversity, while this female excels for Muscle and Retail Beef Yield, carcase traits for boosting processor profitability.

July 2026 GROUP BREEDPLAN EBV's

| | CALVING EASE | | | | GROWTH & MATERNAL | | | | | FERTILITY | | CARCASE | | | | | | TEMP | EFFIC. | $INDEX | |
|---|---|---|---|---|---|---|---|---|---|---|---|---|---|---|---|---|---|---|---|---|---|
| | CE Dir | CE Dtrs | GL | BW | 200D | 400D | 600D | MCW | Milk | SS | DtC | CWT | EMA | Rib | Rump | RBY | IMF | Doc | NFI-F | SUP | MSA |
| EBV | +7.9 | +7.0 | -0.7 | +3.6 | +40 | +62 | +88 | +55 | +14 | +0.8 | -4.5 | **+67** | **+7.7** | -0.2 | -0.3 | **+3.2** | +1.0 | +31 | +0.10 | **$215** | **$208** |
| Rank% | 45 | 45 | 60 | 50 | 25 | 45 | 40 | 75 | 80 | 99 | 35 | 20 | 3 | 90 | 90 | 1 | 45 | 45 | 55 | 6 | 7 |

Purchaser: _____ Price: _____

## Lot 367 WIRRUNA ATLANTA W510 (PP) WNAW510

Birth Date: 28-Aug-25

*EFBEEF BR VALIDATED B413*
WIRRUNA QUERIDO Q266
*CO-OP5 URSULA J427*
*Sire:* **WIRRUNA UNLEASH U067 (WNAU067)**
*WIRRUNA KALIMNA K326*
WIRRUNA LAST DAY R374
*WIRRUNA LAST DAY L410*

*WIRRUNA LEDGER L285*
WIRRUNA QUOLL Q178
*WIRRUNA MABEL M186*
*Dam:* **WIRRUNA ATLANTA S176 (WNAS176)**
*WIRRUNA NAPIER N216*
WIRRUNA ATLANTA Q495
*WIRRUNA ATLANTA M042*

| EYES L/R | Poll Gene |
|---|---|
| 100/100 | Homz PP |

☑ A fleshy female displaying good muscle expression, body depth and ideal head carriage.

☑ Backed by generations of influential Wirruna sires including Kalimna, Ledger, Napier and Querido, this female combines proven maternal strength with top 7% $Indexes.

July 2026 GROUP BREEDPLAN EBV's

| | CALVING EASE | | | | GROWTH & MATERNAL | | | | | FERTILITY | | CARCASE | | | | | | TEMP | EFFIC. | $INDEX | |
|---|---|---|---|---|---|---|---|---|---|---|---|---|---|---|---|---|---|---|---|---|---|
| | CE Dir | CE Dtrs | GL | BW | 200D | 400D | 600D | MCW | Milk | SS | DtC | CWT | EMA | Rib | Rump | RBY | IMF | Doc | NFI-F | SUP | MSA |
| EBV | +4.4 | **+11.1** | -1.2 | +4.0 | +40 | +63 | +89 | +36 | **+29** | **+4.0** | **-5.8** | +58 | **+7.7** | +1.3 | +1.0 | +1.3 | **+2.7** | +34 | +0.10 | **$222** | **$209** |
| Rank% | 55 | 20 | 45 | 55 | 25 | 40 | 35 | 95 | 3 | 4 | 15 | 45 | 3 | 30 | 60 | 30 | 1 | 30 | 55 | 4 | 7 |

Purchaser: _____ Price: _____

## Lot 368 WIRRUNA LAST DAY W513 (PP) WNAW513

Birth Date: 28-Aug-25

*WIRRUNA MCLAREN M175*
TARCOMBE MCLAREN Q203
*TARCOMBE LAST DAY M174*
*Sire:* **WIRRUNA USHER U076 (WNAU076)**
*NJW 73S M326 TRUST 100W*
WIRRUNA LAST DAY P057
*WIRRUNA LAST DAY J5*

*ALLENDALE ANZAC E114*
WIRRUNA LEDGER L285
*WIRRUNA DOREEN G115*
*Dam:* **WIRRUNA LAST DAY S120 (WNAS120)**
*WIRRUNA NAPIER N216*
WIRRUNA LAST DAY Q528
*WIRRUNA LAST DAY M400*

| EYES L/R | Poll Gene |
|---|---|
| 100/100 | Homz PP |

☑ A Tarcombe McLaren granddaughter with full eye pigmentation and femininity.

☑ The influence of Tarcombe McLaren is reflected in her balanced genetic package, combining positive calving ease, curve-bending growth and moderate mature cow weight.

July 2026 GROUP BREEDPLAN EBV's

| | CALVING EASE | | | | GROWTH & MATERNAL | | | | | FERTILITY | | CARCASE | | | | | | TEMP | EFFIC. | $INDEX | |
|---|---|---|---|---|---|---|---|---|---|---|---|---|---|---|---|---|---|---|---|---|---|
| | CE Dir | CE Dtrs | GL | BW | 200D | 400D | 600D | MCW | Milk | SS | DtC | CWT | EMA | Rib | Rump | RBY | IMF | Doc | NFI-F | SUP | MSA |
| EBV | **+15.4** | **+17.5** | **-3.1** | +2.5 | **+42** | **+73** | **+97** | +68 | **+24** | +2.0 | -3.8 | **+70** | +5.8 | +0.8 | +0.8 | +1.5 | **+1.6** | +28 | +0.00 | **$219** | **$211** |
| Rank% | 15 | 2 | 20 | 30 | 15 | 15 | 20 | 50 | 15 | 65 | 50 | 15 | 25 | 55 | 65 | 25 | 20 | 55 | 30 | 4 | 6 |

Purchaser: _____ Price: _____

## Lot 369 WIRRUNA SIRIKIT W516 (PP) WNAW516

Birth Date: 29-Aug-25

*GLENTREVOR TRUST N909*
TOBRUK SOUTHERN CROSS S15
*TOBRUK ROSE P15*
*Sire:* **WIRRUNA UNREAL U103 (WNAU103)**
*WIRRUNA PILOT P054*
WIRRUNA LAST DAY S470
*WIRRUNA LAST DAY P247*

*GLENTREVOR TRUST N909*
TOBRUK SOUTHERN CROSS S15
*TOBRUK ROSE P15*
*Dam:* **WIRRUNA SIRIKIT U073 (WNAU073)**
*WIRRUNA PALLETABULL P611*
WIRRUNA SIRIKIT R190
*WIRRUNA SIRIKIT N157*

| EYES L/R | Poll Gene |
|---|---|
| 100/100 | *Homz* PP |

☑ Nicely balanced cherry-red, panda-eyed heifer by the Wirruna Unreal sire. Unreal was selected by Genetics Australia as a semen sires.

☑ Out of a first calver, this female combines the proven influence of HALSuper Sire Southern Cross twice in her pedigree with an outstanding performance profile.

July 2026 GROUP BREEDPLAN EBV's

| | CALVING EASE | | | | GROWTH & MATERNAL | | | | | FERTILITY | | CARCASE | | | | | | TEMP | EFFIC. | $INDEX | |
|---|---|---|---|---|---|---|---|---|---|---|---|---|---|---|---|---|---|---|---|---|---|
| | CE Dir | CE Dtrs | GL | BW | 200D | 400D | 600D | MCW | Milk | SS | DtC | CWT | EMA | Rib | Rump | RBY | IMF | Doc | NFI-F | SUP | MSA |
| EBV | **+19.0** | +8.3 | **-3.5** | **-0.1** | **+42** | **+76** | **+99** | +60 | **+23** | **+3.1** | -5.1 | **+81** | **+8.4** | +1.4 | **+2.7** | +1.4 | **+2.1** | +34 | +0.10 | **$237** | **$241** |
| Rank% | 5 | 35 | 15 | 5 | 15 | 7 | 20 | 65 | 20 | 20 | 25 | 3 | 2 | 25 | 15 | 25 | 5 | 30 | 55 | 1 | 1 |

Purchaser: _____ Price: _____

## Lot 370 WIRRUNA MIRANDA W517 (PP) WNAW517

Birth Date: 29-Aug-25

*WIRRUNA MCLAREN M175*
TARCOMBE MCLAREN Q203
*TARCOMBE LAST DAY M174*
*Sire:* **WIRRUNA USHER U076 (WNAU076)**
*NJW 73S M326 TRUST 100W*
WIRRUNA LAST DAY P057
*WIRRUNA LAST DAY J5*

*LIMEHILLS STARTER 160062*
WIRRUNA QUEENSLANDER Q141
*WIRRUNA GOLDEN VANITY H208*
*Dam:* **WIRRUNA MIRANDA S534 (WNAS534)**
*WIRRUNA MOLONG M010*
WIRRUNA MIRANDA P399
*WIRRUNA MIRANDA M213*

| EYES L/R | Poll Gene |
|---|---|
| 100/100 | *Homz* PP |

☑ Very quiet, stylish heifer with excellent body capacity, balanced frame and feed efficiency genetics.

☑ A consistent, well-balanced performance profile across the economically important traits, backed by a proven matron selling as Lot 47.

July 2026 GROUP BREEDPLAN EBV's

| | CALVING EASE | | | | GROWTH & MATERNAL | | | | | FERTILITY | | CARCASE | | | | | | TEMP | EFFIC. | $INDEX | |
|---|---|---|---|---|---|---|---|---|---|---|---|---|---|---|---|---|---|---|---|---|---|
| | CE Dir | CE Dtrs | GL | BW | 200D | 400D | 600D | MCW | Milk | SS | DtC | CWT | EMA | Rib | Rump | RBY | IMF | Doc | NFI-F | SUP | MSA |
| EBV | +7.0 | **+16.6** | -1.6 | +4.2 | +39 | +66 | +92 | +68 | +17 | **+3.3** | -4.0 | +62 | +5.6 | +0.6 | +0.2 | +0.9 | **+1.9** | +28 | **-0.30** | **$199** | **$188** |
| Rank% | 45 | 3 | 40 | 60 | 30 | 30 | 30 | 50 | 60 | 15 | 45 | 35 | 25 | 65 | 85 | 50 | 8 | 55 | 3 | 15 | 20 |

Purchaser: _____ Price: _____

## Lot 371 WIRRUNA AMABEL W528 (AI) (ET) (PP) WNAW528

Birth Date: 31-Aug-25

*SHF YORK 19H Y02*
SHF DAYBREAK Y02 D287
*SHF MISS M326 T08*
*Sire:* **SHF HOUSTON D287 H086 (OSA44123641AHR)**
*LOEWEN 44X 6X 20Z*
SHF MISS 14 20Z D223
*SHF RADAR R125 T75*

*EFBEEF BR VALIDATED B413*
WIRRUNA QUERIDO Q266
*CO-OP5 URSULA J427*
*Dam:* **WIRRUNA AMABEL S421 (WNAS421)**
*WIRRUNA NARACOORTE N383*
WIRRUNA AMABEL Q300
*WIRRUNA AMABEL N277*

| EYES L/R | Poll Gene |
|---|---|
| 70/70 | *Homz* PP |

☑ Embryo sister to Lot 322 from the Lot 37 donor, S421. She is a deep-sided heifer with outstanding body capacity, excellent muscle expression and exceptional easy-doing ability.

☑ Among the highest marbling Houston daughters offered, she combines elite IMF with a terrific balance of economically important traits.

July 2026 GROUP BREEDPLAN EBV's

| | CALVING EASE | | | | GROWTH & MATERNAL | | | | | FERTILITY | | CARCASE | | | | | | TEMP | EFFIC. | $INDEX | |
|---|---|---|---|---|---|---|---|---|---|---|---|---|---|---|---|---|---|---|---|---|---|
| | CE Dir | CE Dtrs | GL | BW | 200D | 400D | 600D | MCW | Milk | SS | DtC | CWT | EMA | Rib | Rump | RBY | IMF | Doc | NFI-F | SUP | MSA |
| EBV | +12.7 | +9.9 | -1.8 | **+1.2** | **+43** | **+71** | +90 | +49 | +22 | +2.6 | **-7.3** | **+68** | **+9.2** | **+2.4** | **+2.5** | +0.7 | **+3.2** | +36 | +0.20 | **$242** | **$248** |
| Rank% | 25 | 25 | 35 | 15 | 15 | 15 | 35 | 80 | 25 | 40 | 3 | 20 | 1 | 4 | 20 | 60 | 1 | 25 | 80 | 1 | 1 |

Purchaser: _____ Price: _____

## Lot 372 WIRRUNA DIDO W530 (PP) WNAW530

Birth Date: 01-Sep-25

*WIRRUNA MCLAREN M175*
TARCOMBE MCLAREN Q203
*TARCOMBE LAST DAY M174*
*Sire:* **WIRRUNA USHER U076 (WNAU076)**
*NJW 73S M326 TRUST 100W*
WIRRUNA LAST DAY P057
*WIRRUNA LAST DAY J5*

*WIRRUNA KALIMNA K326*
WIRRUNA PILOT P054
*WIRRUNA CLARA M239*
*Dam:* **WIRRUNA DIDO R342 (WNAR342)**
*YAVENVALE JUKE J022*
WIRRUNA DIDO P270
*WIRRUNA DIDO F397*

| EYES L/R | Poll Gene |
|---|---|
| 100/100 | Homz PP |

☑ Long-bodied Tarcombe McLaren granddaughter with excellent body capacity and an easy-doing phenotype.

☑ A balanced genetic package combining short gestation, outstanding fertility, strong early growth and moderate mature cow weight, out of the R342 matron selling as Lot 225.

July 2026 GROUP BREEDPLAN EBV's

| | CALVING EASE | | | | GROWTH & MATERNAL | | | | | FERTILITY | | CARCASE | | | | | | TEMP | EFFIC. | $INDEX | |
|---|---|---|---|---|---|---|---|---|---|---|---|---|---|---|---|---|---|---|---|---|---|
| | CE Dir | CE Dtrs | GL | BW | 200D | 400D | 600D | MCW | Milk | SS | DtC | CWT | EMA | Rib | Rump | RBY | IMF | Doc | NFI-F | SUP | MSA |
| EBV | +13.2 | **+13.4** | **-5.0** | **+0.6** | +40 | +66 | +83 | +40 | +22 | **+4.1** | -4.7 | +65 | +4.5 | +0.7 | +1.1 | +0.9 | **+1.8** | +30 | +0.10 | **$216** | **$215** |
| Rank% | 25 | 9 | 5 | 10 | 25 | 30 | 50 | 90 | 25 | 3 | 35 | 25 | 50 | 60 | 60 | 50 | 9 | 45 | 55 | 5 | 4 |

Purchaser: _____ Price: _____

## Lot 373 WIRRUNA RITA W531 (PP) WNAW531

Birth Date: 01-Sep-25

*MOUNT DIFFICULT CADBURY*
TOBRUK MAVERICK
*TOBRUK DAISY J3DRH*
*Sire:* **TOBRUK TOPGUN T017 (DRHT017)**
*WIRRUNA KELSO K23*
WIRRUNA GOLDEN VANITY M261
*WIRRUNA GOLDEN VANITY K546*

*LIMEHILLS STAMPER 140064*
LIMEHILLS STARTER 160062
*LIMEHILLS BEAUTY 140225*
*Dam:* **WIRRUNA RITA Q015 (WNAQ015)**
*WIRRUNA JUSTIN J13*
WIRRUNA RITA M024
*WIRRUNA RITA K37*

| EYES L/R | Poll Gene |
|---|---|
| 100/100 | Homz PP |

☑ Soft-coated, well-grown heifer with a stylish outlook, good muscle expression and extra doing ability.

☑ Outcross pedigree through the TopGun and Limehills Starter combination, she ranks in the top 20% of the breed for 11 recorded traits, reflecting a good balance of traits.

July 2026 GROUP BREEDPLAN EBV's

| | CALVING EASE | | | | GROWTH & MATERNAL | | | | | FERTILITY | | CARCASE | | | | | | TEMP | EFFIC. | $INDEX | |
|---|---|---|---|---|---|---|---|---|---|---|---|---|---|---|---|---|---|---|---|---|---|
| | CE Dir | CE Dtrs | GL | BW | 200D | 400D | 600D | MCW | Milk | SS | DtC | CWT | EMA | Rib | Rump | RBY | IMF | Doc | NFI-F | SUP | MSA |
| EBV | +2.7 | **+14.2** | **-3.3** | +5.4 | **+48** | **+75** | **+103** | **+95** | +20 | -0.4 | -3.4 | **+82** | **+7.1** | **+2.4** | **+3.0** | +0.4 | **+2.1** | +27 | +0.20 | $185 | $179 |
| Rank% | 65 | 7 | 15 | 75 | 3 | 8 | 15 | 9 | 35 | 100 | 60 | 3 | 7 | 4 | 8 | 75 | 5 | 60 | 80 | 25 | 25 |

Purchaser: _____ Price: _____

## Lot 374 WIRRUNA BANDANA W533 (PP) WNAW533

Birth Date: 01-Sep-25

*DM ALL ROUND 904G*
CHURCHILL RED THUNDER 133J ET
*BR VALIDATED B413 6035 7098*
*Sire:* **WIRRUNA U-FOUR-IA U004 (WNAU004)**
*WIRRUNA QUAY Q118*
WIRRUNA MADAM S167
*WIRRUNA MADAM L388*

*TOBRUK MAVERICK*
QUAMBY PLAINS RIVAL R629
*QUAMBY PLAINS JULIET P220*
*Dam:* **WIRRUNA BANDANA U023 (WNAU023)**
*WIRRUNA QUEENSLANDER Q141*
WIRRUNA BANDANA S363
*WIRRUNA BANDANA P068*

| EYES L/R | Poll Gene |
|---|---|
| 70/100 | Homz PP |

☑ Nicely shaped cherry-red heifer with a feminine, long-bodied phenotype, excellent muscle expression and lovely neck extension.

☑ By the U-Four-IA sire, a Red Thunder son with excellent data, but only a few progeny. As a heifers first calf, this heifer offers a high merit genetic package and valuable breeding potential.

July 2026 GROUP BREEDPLAN EBV's

| | CALVING EASE | | | | GROWTH & MATERNAL | | | | | FERTILITY | | CARCASE | | | | | | TEMP | EFFIC. | $INDEX | |
|---|---|---|---|---|---|---|---|---|---|---|---|---|---|---|---|---|---|---|---|---|---|
| | CE Dir | CE Dtrs | GL | BW | 200D | 400D | 600D | MCW | Milk | SS | DtC | CWT | EMA | Rib | Rump | RBY | IMF | Doc | NFI-F | SUP | MSA |
| EBV | +7.2 | +3.2 | **-6.5** | +4.4 | **+55** | **+96** | **+132** | **+94** | +21 | **+3.3** | -3.6 | **+97** | **+7.6** | +0.7 | +1.5 | +1.3 | **+1.9** | +21 | +0.00 | **$249** | **$236** |
| Rank% | 45 | 70 | 2 | 60 | 1 | 1 | 1 | 10 | 30 | 15 | 55 | 1 | 4 | 60 | 45 | 30 | 8 | 80 | 30 | 1 | 1 |

Purchaser: _____ Price: _____

## Lot 375 WIRRUNA CLARA W534 (PP) WNAW534

Birth Date: 01-Sep-25

*GLENTREVOR TRUST N909*
TOBRUK SOUTHERN CROSS S15
*TOBRUK ROSE P15*
Sire: **WIRRUNA UKRAINE U054 (WNAU054)**
*WIRRUNA NAPIER N216*
WIRRUNA LAST DAY R281
*WIRRUNA LAST DAY L10*

*EFBEEF BR VALIDATED B413*
WIRRUNA QUERIDO Q266
*CO-OP5 URSULA J427*
Dam: **WIRRUNA CLARA U224 (WNAU224)**
*GLENTREVOR TRUST N909*
WIRRUNA CLARA R034
*WIRRUNA CLARA P119*

| EYES L/R | Poll Gene |
|---|---|
| 100/100 | Homz PP |

☑ A soft-coated heifer with excellent body capacity, strong carcase, good muscle expression and showing plenty of growth.

☑ A younger Ukraine daughter with a trait balanced performance profile, backed by the impressive Querido daughter U224, selling as Lot 436, who calved her as a two-year-old.

July 2026 GROUP BREEDPLAN EBV's

| | CALVING EASE | | | | GROWTH & MATERNAL | | | | | FERTILITY | | CARCASE | | | | | | TEMP | EFFIC. | $INDEX | |
|---|---|---|---|---|---|---|---|---|---|---|---|---|---|---|---|---|---|---|---|---|---|
| | CE Dir | CE Dtrs | GL | BW | 200D | 400D | 600D | MCW | Milk | SS | DtC | CWT | EMA | Rib | Rump | RBY | IMF | Doc | NFI-F | SUP | MSA |
| EBV | +10.8 | +10.2 | -0.5 | +1.7 | +37 | +67 | +92 | +42 | **+27** | **+4.3** | -5.3 | **+68** | **+7.8** | **+2.3** | **+3.0** | **+1.7** | **+2.1** | +0 | **-0.10** | **$237** | **$237** |
| Rank% | 30 | 25 | 60 | 20 | 40 | 25 | 30 | 90 | 6 | 2 | 25 | 20 | 3 | 5 | 8 | 15 | 5 | 99 | 15 | 1 | 1 |

Purchaser: _____ Price: _____

## Lot 376 WIRRUNA VICTORIA W536 (P) WNAW536

Birth Date: 02-Sep-25

*WIRRUNA MCLAREN M175*
TARCOMBE MCLAREN Q203
*TARCOMBE LAST DAY M174*
Sire: **WIRRUNA USHER U076 (WNAU076)**
*NJW 73S M326 TRUST 100W*
WIRRUNA LAST DAY P057
*WIRRUNA LAST DAY J5*

*KCF BENNETT REVOLUTION X51*
WIRRUNA MORRIS M404
*WIRRUNA CORA E319*
Dam: **WIRRUNA VICTORIA Q382 (WNAQ382)**
*WIRRUNA JUST J181*
WIRRUNA VICTORIA L523
*WIRRUNA VICTORIA F235*

| EYES L/R | Poll Gene |
|---|---|
| 100/100 | Hetz Ph |

☑ Well-grown, long-bodied heifer with extra frame, combining the strength of Wirruna breeding with a splash of influential US genetics.

☑ Blending the influence of NJW Trust and Revolution X51, she offers growth, milk, fertility and carcase strength, backed by the proven E319 and J5 cow families.

July 2026 GROUP BREEDPLAN EBV's

| | CALVING EASE | | | | GROWTH & MATERNAL | | | | | FERTILITY | | CARCASE | | | | | | TEMP | EFFIC. | $INDEX | |
|---|---|---|---|---|---|---|---|---|---|---|---|---|---|---|---|---|---|---|---|---|---|
| | CE Dir | CE Dtrs | GL | BW | 200D | 400D | 600D | MCW | Milk | SS | DtC | CWT | EMA | Rib | Rump | RBY | IMF | Doc | NFI-F | SUP | MSA |
| EBV | +6.1 | +9.1 | -1.2 | +4.4 | **+41** | **+73** | **+100** | +76 | **+26** | +2.8 | **-6.4** | **+73** | **+8.7** | +0.2 | +0.4 | **+2.9** | +1.4 | +26 | +0.00 | **$214** | **$202** |
| Rank% | 50 | 30 | 45 | 60 | 20 | 15 | 15 | 35 | 8 | 30 | 8 | 9 | 1 | 80 | 80 | 1 | 25 | 65 | 30 | 6 | 9 |

Purchaser: _____ Price: _____

## Lot 377 WIRRUNA MADAM W547 (PP) WNAW547

Birth Date: 04-Sep-25

*TOBRUK MAVERICK*
QUAMBY PLAINS RIVAL R629
*QUAMBY PLAINS JULIET P220*
Sire: **WIRRUNA UNBEATABULL U149 (WNAU149)**
*WIRRUNA NIXON N168*
WIRRUNA VICTORIA R322
*WIRRUNA VICTORIA L291*

*WIRRUNA PALLETABULL P611*
WIRRUNA ROSS R186
*WIRRUNA LAST DAY N050*
Dam: **WIRRUNA MADAM T293 (WNAT293)**
*WIRRUNA JUSTIN J13*
WIRRUNA MADAM L385
*WIRRUNA MADAM H74*

| EYES L/R | Poll Gene |
|---|---|
| 100/100 | Homz PP |

☑ A well-grown U149 heifer with a good maturity pattern and a docile nature.

☑ Excelling in the commercially important traits of calving ease, fertility and genetic fat, she also offers elite marbling to enhance eating quality.

July 2026 GROUP BREEDPLAN EBV's

| | CALVING EASE | | | | GROWTH & MATERNAL | | | | | FERTILITY | | CARCASE | | | | | | TEMP | EFFIC. | $INDEX | |
|---|---|---|---|---|---|---|---|---|---|---|---|---|---|---|---|---|---|---|---|---|---|
| | CE Dir | CE Dtrs | GL | BW | 200D | 400D | 600D | MCW | Milk | SS | DtC | CWT | EMA | Rib | Rump | RBY | IMF | Doc | NFI-F | SUP | MSA |
| EBV | **+16.0** | **+14.7** | **-2.9** | **+0.7** | +35 | +64 | +72 | +30 | **+26** | **+3.9** | **-8.8** | +65 | +5.8 | **+2.5** | **+4.0** | +0.2 | **+2.2** | +35 | +0.30 | **$219** | **$226** |
| Rank% | 15 | 6 | 20 | 10 | 50 | 35 | 75 | 95 | 8 | 5 | 1 | 25 | 25 | 3 | 2 | 80 | 4 | 25 | 95 | 4 | 2 |

Purchaser: _____ Price: _____

## Lot 378 WIRRUNA LAST DAY W555 (PP) WNAW555

Birth Date: 06-Sep-25

*TOBRUK MAVERICK*
QUAMBY PLAINS RIVAL R629
*QUAMBY PLAINS JULIET P220*
*Sire:* **WIRRUNA UNBEATABULL U149 (WNAU149)**
*WIRRUNA NIXON N168*
WIRRUNA VICTORIA R322
*WIRRUNA VICTORIA L291*

*GLENTREVOR TRUST N909*
WIRRUNA RATIONAL R022
*WIRRUNA VICTORIA P473*
*Dam:* **WIRRUNA LAST DAY T573 (WNAT573)**
*WIRRUNA PILOT P054*
WIRRUNA LAST DAY R338
*WIRRUNA LAST DAY P564*

| EYES L/R | Poll Gene |
|---|---|
| 100/100 | Homz PP |

☑ One of the younger heifers in the contemporary, she is well grown with good muscle expression and excellent body width.

☑ Her data mirrors her phenotype, excelling for early growth, carcase weight and muscle, while also offering outstanding fertility. Her proven dam sells as Lot 109.

July 2026 GROUP BREEDPLAN EBV's

| | CALVING EASE | | | | GROWTH & MATERNAL | | | | | FERTILITY | | CARCASE | | | | | | TEMP | EFFIC. | $INDEX | |
|---|---|---|---|---|---|---|---|---|---|---|---|---|---|---|---|---|---|---|---|---|---|
| | CE Dir | CE Dtrs | GL | BW | 200D | 400D | 600D | MCW | Milk | SS | DtC | CWT | EMA | Rib | Rump | RBY | IMF | Doc | NFI-F | SUP | MSA |
| EBV | -8.2 | +8.8 | -1.8 | +4.8 | **+43** | **+75** | **+97** | +62 | +21 | **+3.9** | **-5.6** | **+72** | **+6.2** | +1.0 | +1.6 | +1.3 | +1.2 | +31 | +0.10 | $183 | $170 |
| Rank% | 95 | 35 | 35 | 65 | 15 | 8 | 20 | 60 | 30 | 5 | 20 | 10 | 20 | 45 | 40 | 30 | 35 | 45 | 55 | 25 | 30 |

Purchaser: _____ Price: _____

## Lot 379 WIRRUNA NADIA W560 (PP) WNAW560

Birth Date: 06-Sep-25

*WIRRUNA MCLAREN M175*
TARCOMBE MCLAREN Q203
*TARCOMBE LAST DAY M174*
*Sire:* **WIRRUNA USHER U076 (WNAU076)**
*NJW 73S M326 TRUST 100W*
WIRRUNA LAST DAY P057
*WIRRUNA LAST DAY J5*

*KOANUI TECHNO 3062*
WIRRUNA QUAMBONE Q135
*WIRRUNA LAST DAY H364*
*Dam:* **WIRRUNA NADIA S483 (WNAS483)**
*OTAPAWA SPARK 3060 (IMP)*
WIRRUNA NADIA L426
*WIRRUNA NADIA F44*

| EYES L/R | Poll Gene |
|---|---|
| 100/100 | Homz PP |

☑ Soft-coated, feminine heifer with extra length, added frame, lovely neck extension and clean shoulders.

☑ An interesting pedigree complements a balanced performance profile, combining calving ease, short gestation, strong growth, moderate mature cow weight and elite carcase traits.

July 2026 GROUP BREEDPLAN EBV's

| | CALVING EASE | | | | GROWTH & MATERNAL | | | | | FERTILITY | | CARCASE | | | | | | TEMP | EFFIC. | $INDEX | |
|---|---|---|---|---|---|---|---|---|---|---|---|---|---|---|---|---|---|---|---|---|---|
| | CE Dir | CE Dtrs | GL | BW | 200D | 400D | 600D | MCW | Milk | SS | DtC | CWT | EMA | Rib | Rump | RBY | IMF | Doc | NFI-F | SUP | MSA |
| EBV | +11.4 | **+12.9** | **-4.5** | +2.9 | +37 | **+74** | **+105** | **+88** | +20 | +1.9 | -1.8 | **+77** | **+7.9** | **+1.4** | **+1.7** | **+1.8** | **+2.4** | +29 | +0.00 | **$217** | **$214** |
| Rank% | 30 | 15 | 6 | 35 | 40 | 10 | 9 | 20 | 35 | 70 | 85 | 5 | 3 | 25 | 40 | 15 | 3 | 50 | 30 | 5 | 5 |

Purchaser: _____ Price: _____

## Lot 380 WIRRUNA GOLDEN VANITY W579 (PP) WNAW579

Birth Date: 15-Sep-25

*EFBEEF BR VALIDATED B413*
WIRRUNA QUERIDO Q266
*CO-OP5 URSULA J427*
*Sire:* **WIRRUNA UNLEASH U067 (WNAU067)**
*WIRRUNA KALIMNA K326*
WIRRUNA LAST DAY R374
*WIRRUNA LAST DAY L410*

*ALLENDALE ANZAC E114*
WIRRUNA NICK N012
*WIRRUNA CIRCLE H13*
*Dam:* **WIRRUNA GOLDEN VANITY Q304 (WNAQ304)**
*WIRRUNA JACQUES J69*
WIRRUNA GOLDEN VANITY L257
*WIRRUNA GOLDEN VANITY J362*

| EYES L/R | Poll Gene |
|---|---|
| 100/100 | Homz PP |

☑ Well-grown, easy-doing heifer with plenty of carcase providing outstanding visual muscle through the topline and hindquarter.

☑ Her dam, selling as Lot 234, also produced the HAL Super Sire Steakout. From this proven Querido line, she combines elite top 1% marbling with top 2% selection indexes.

July 2026 GROUP BREEDPLAN EBV's

| | CALVING EASE | | | | GROWTH & MATERNAL | | | | | FERTILITY | | CARCASE | | | | | | TEMP | EFFIC. | $INDEX | |
|---|---|---|---|---|---|---|---|---|---|---|---|---|---|---|---|---|---|---|---|---|---|
| | CE Dir | CE Dtrs | GL | BW | 200D | 400D | 600D | MCW | Milk | SS | DtC | CWT | EMA | Rib | Rump | RBY | IMF | Doc | NFI-F | SUP | MSA |
| EBV | +8.7 | **+14.6** | +0.1 | +3.0 | **+44** | +66 | +92 | +54 | +22 | +3.0 | **-7.0** | **+67** | **+7.1** | **+1.9** | **+2.5** | +0.3 | **+3.4** | +27 | +0.10 | **$234** | **$234** |
| Rank% | 40 | 6 | 75 | 40 | 10 | 30 | 30 | 75 | 25 | 25 | 4 | 20 | 7 | 15 | 20 | 80 | 1 | 60 | 55 | 2 | 2 |

Purchaser: _____ Price: _____

## Lot 381 WIRRUNA LAST DAY U058 (AI) (PP) WNAU058

Birth Date: 31-Jul-23

*ELITE TRUST K215*
GLENTREVOR TRUST N909
*GLENTREVOR SIRIKIT J504*
*Sire:* **TOBRUK SOUTHERN CROSS S15 (DRHS015)**
*TOBRUK LARRY (ET)*
TOBRUK ROSE P15
*TOBRUK ROSE L12*

*LIMEHILLS STAMPER 140064*
LIMEHILLS STARTER 160062
*LIMEHILLS BEAUTY 140225*
*Dam:* **WIRRUNA LAST DAY S095 (WNAS095)**
*NJW 73S M326 TRUST 100W*
WIRRUNA LAST DAY P002
*WIRRUNA LAST DAY J5*

| CALF DETAILS | |
|---|---|
| NAT Calf due: | 28-Aug-26 |
| Joining Sire: | Wirruna Vantage V132 |

| EYES L/R | Poll Gene |
|---|---|
| 100/100 | *Homz* PP |

☑ Dark, soft-coated panda-eyed, 'front paddock' female with exceptional length, ideal body capacity and a picture-perfect udder.

☑ Her data mirrors her phenotype, combining strong EBVs with the proven blend of Australian, New Zealand and US genetics. Calf to Vantage V132 offers exciting potential.

July 2026 GROUP BREEDPLAN EBV's

| | CALVING EASE | | | | GROWTH & MATERNAL | | | | | FERTILITY | | CARCASE | | | | | | TEMP | EFFIC. | $INDEX | |
|---|---|---|---|---|---|---|---|---|---|---|---|---|---|---|---|---|---|---|---|---|---|
| | CE Dir | CE Dtrs | GL | BW | 200D | 400D | 600D | MCW | Milk | SS | DtC | CWT | EMA | Rib | Rump | RBY | IMF | Doc | NFI-F | SUP | MSA |
| EBV | +7.0 | **+11.3** | **-3.8** | +3.7 | **+46** | **+86** | **+112** | **+92** | **+23** | +2.0 | -4.9 | **+80** | **+8.3** | **+1.7** | **+3.2** | +1.1 | **+2.0** | **+40** | **-0.20** | **$223** | **$218** |
| Rank% | 45 | 20 | 10 | 50 | 6 | 2 | 5 | 15 | 20 | 65 | 30 | 3 | 2 | 20 | 6 | 40 | 6 | 15 | 5 | 3 | 4 |
| EXPECTED AVERAGE PROGENY VALUES - Wirruna Vantage V132 x WNAU058 | | | | | | | | | | | | | | | | | | | | | |
| EBV | +6.4 | +4.9 | **-4.1** | +3.6 | **+49** | **+88** | **+117** | **+99** | +18 | +2.9 | -3.9 | **+85** | **+7.3** | +0.9 | +1.4 | **+1.6** | **+2.0** | +32 | +0.05 | **$222** | **$216** |
| Rank% | 50 | 55 | 9 | 45 | 3 | 2 | 3 | 7 | 55 | 30 | 50 | 2 | 6 | 50 | 50 | 20 | 8 | 40 | 55 | 4 | 4 |

Purchaser: _____ Price: _____

## Lot 382 WIRRUNA MADAM U361 (PP) WNAU361

Birth Date: 16-Aug-23

*EFBEEF BR VALIDATED B413*
WIRRUNA QUERIDO Q266
*CO-OP5 URSULA J427*
*Sire:* **WIRRUNA STEAKOUT S457 (WNAS457)**
*WIRRUNA NICK N012*
WIRRUNA GOLDEN VANITY Q304
*WIRRUNA GOLDEN VANITY L257*

*KOANUI TECHNO 3062*
WIRRUNA QUAMBONE Q135
*WIRRUNA LAST DAY H364*
*Dam:* **WIRRUNA MADAM S224 (WNAS224)**
*ALLENDALE ANZAC E114*
WIRRUNA MADAM L78
*WIRRUNA MADAM E325*

| CALF DETAILS | |
|---|---|
| NAT Calf due: | 17-Sep-26 |
| Joining Sire: | Wirruna Vandal V188 |

| EYES L/R | Poll Gene |
|---|---|
| 100/100 | *Homz* PP |

☑ Heavily pigmented Steakout daughter with exceptional body depth. A genuine curve-bending female combining elite calving ease with outstanding growth.

☑ Her mating to the stylish Churchill Red Thunder son Vandal V188 (Lot 692) strengthens carcase performance, with the resulting calf due mid-September.

July 2026 GROUP BREEDPLAN EBV's

| | CALVING EASE | | | | GROWTH & MATERNAL | | | | | FERTILITY | | CARCASE | | | | | | TEMP | EFFIC. | $INDEX | |
|---|---|---|---|---|---|---|---|---|---|---|---|---|---|---|---|---|---|---|---|---|---|
| | CE Dir | CE Dtrs | GL | BW | 200D | 400D | 600D | MCW | Milk | SS | DtC | CWT | EMA | Rib | Rump | RBY | IMF | Doc | NFI-F | SUP | MSA |
| EBV | **+18.6** | **+16.5** | **-5.2** | **+1.4** | **+45** | **+76** | **+109** | **+93** | **+24** | **+3.3** | -5.1 | **+87** | +4.6 | +0.9 | +1.0 | +0.7 | **+2.2** | +22 | +0.20 | **$221** | **$212** |
| Rank% | 6 | 3 | 4 | 15 | 7 | 7 | 6 | 15 | 15 | 15 | 25 | 1 | 45 | 50 | 60 | 60 | 4 | 75 | 80 | 4 | 6 |
| EXPECTED AVERAGE PROGENY VALUES - Wirruna Vandal V188 x WNAU361 | | | | | | | | | | | | | | | | | | | | | |
| EBV | **+14.5** | **+12.5** | -2.5 | +2.5 | **+44** | **+72** | **+98** | +57 | **+25** | **+4.4** | **-6.3** | **+72** | +5.6 | +1.4 | +1.4 | +0.7 | **+2.5** | +33 | +0.25 | **$234** | **$225** |
| Rank% | 20 | 15 | 25 | 30 | 10 | 15 | 20 | 70 | 10 | 2 | 9 | 10 | 25 | 25 | 50 | 65 | 2 | 40 | 95 | 2 | 3 |

Purchaser: _____ Price: _____

## Lot 383 WIRRUNA MADAM U512 (AI) (ET) (PP) WNAU512

Birth Date: 30-Aug-23

*MOUNT DIFFICULT CADBURY*
TOBRUK MAVERICK
*TOBRUK DAISY J3DRH*
*Sire:* **QUAMBY PLAINS RIVAL R629 (OPCR629)**
*WIRRUNA KALIMNA K326*
QUAMBY PLAINS JULIET P220
*QUAMBY PLAINS JULIET M902*

*WIRRUNA FLETCHER F214*
WIRRUNA KATNOOK K74
*WIRRUNA VICTORIA G7*
*Dam:* **WIRRUNA MADAM P067 (WNAP067)**
*WIRRUNA JAFFA J55*
WIRRUNA MADAM L331
*WIRRUNA MADAM J269*

| CALF DETAILS | |
|---|---|
| NAT Calf due: | 02-Sep-26 |
| Joining Sire: | Wirruna Vantage V132 |

| EYES L/R | Poll Gene |
|---|---|
| 100/100 | *Homz* PP |

☑ Wedge-shaped Rival daughter with exceptional body length and femininity. From the outstanding Katnook matron selling as Lot 238, she carries the same proven maternal quality.

☑ Ranking in the top 5% for early growth, her mating to Vantage V132 (Lot 689) further enhances calving ease, growth and carcase merit.

July 2026 GROUP BREEDPLAN EBV's

| | CALVING EASE | | | | GROWTH & MATERNAL | | | | | FERTILITY | | CARCASE | | | | | | TEMP | EFFIC. | $INDEX | |
|---|---|---|---|---|---|---|---|---|---|---|---|---|---|---|---|---|---|---|---|---|---|
| | CE Dir | CE Dtrs | GL | BW | 200D | 400D | 600D | MCW | Milk | SS | DtC | CWT | EMA | Rib | Rump | RBY | IMF | Doc | NFI-F | SUP | MSA |
| EBV | -7.0 | +10.4 | -2.4 | +5.5 | **+49** | **+83** | **+105** | **+95** | +21 | **+3.9** | **-6.3** | **+74** | **+6.1** | +1.1 | +1.2 | +1.3 | +1.4 | +33 | +0.10 | $173 | $160 |
| Rank% | 90 | 25 | 25 | 80 | 3 | 3 | 9 | 9 | 30 | 5 | 9 | 8 | 20 | 40 | 55 | 30 | 25 | 35 | 55 | 35 | 35 |
| EXPECTED AVERAGE PROGENY VALUES - Wirruna Vantage V132 x WNAU512 | | | | | | | | | | | | | | | | | | | | | |
| EBV | -0.7 | +4.5 | **-3.4** | +4.5 | **+51** | **+86** | **+114** | **+100** | +17 | **+3.8** | -4.6 | **+82** | **+6.2** | +0.6 | +0.4 | **+1.7** | **+1.7** | +29 | +0.20 | **$197** | **$187** |
| Rank% | 75 | 60 | 15 | 60 | 2 | 2 | 4 | 6 | 60 | 6 | 35 | 3 | 20 | 65 | 80 | 15 | 20 | 55 | 80 | 15 | 20 |

Purchaser: _____ Price: _____

## Lot 384 WIRRUNA RITA U418 (PP) WNAU418

Birth Date: 21-Aug-23

*OTAPAWA SPARK 3060 (IMP)*
TOBRUK LENNOX
*PINE HILL MARITANA A619*
*Sire:* **WIRRUNA REDGATE R203 (WNAR203)**
*WIRRUNA DAFFY D1*
WIRRUNA VICTORIA G7
*WIRRUNA VICTORIA E112*

*LIMEHILLS STAMPER 140064*
LIMEHILLS STARTER 160062
*LIMEHILLS BEAUTY 140225*
*Dam:* **WIRRUNA RITA Q015 (WNAQ015)**
*WIRRUNA JUSTIN J13*
WIRRUNA RITA M024
*WIRRUNA RITA K37*

| CALF DETAILS | |
|---|---|
| NAT Calf due: | 17-Sep-26 |
| Joining Sire: | Wirruna Virgil V127 |

| EYES L/R | Poll Gene |
|---|---|
| 100/100 | *Homz* PP |

☑ Powerful Redgate daughter with extra growth, substance and an attractive phenotype. She carries a strong resemblance to her influential G7, a cornerstone donor of the Wirruna herd.

☑ Her mating to Virgil V127 further refines an outstanding birth weight-to-growth spread while enhancing the profit EBVs.

July 2026 GROUP BREEDPLAN EBV's

| | CALVING EASE | | | | GROWTH & MATERNAL | | | | | FERTILITY | | CARCASE | | | | | | TEMP | EFFIC. | $INDEX | |
|---|---|---|---|---|---|---|---|---|---|---|---|---|---|---|---|---|---|---|---|---|---|
| | CE Dir | CE Dtrs | GL | BW | 200D | 400D | 600D | MCW | Milk | SS | DtC | CWT | EMA | Rib | Rump | RBY | IMF | Doc | NFI-F | SUP | MSA |
| EBV | +7.6 | +11.5 | -7.1 | +4.1 | +53 | +90 | +121 | +116 | +27 | +2.4 | -8.4 | +95 | +3.2 | +1.4 | +2.1 | +0.6 | +0.0 | +34 | -0.10 | $204 | $179 |
| Rank% | 45 | 20 | 1 | 55 | 1 | 1 | 2 | 2 | 6 | 50 | 1 | 1 | 80 | 25 | 25 | 65 | 90 | 30 | 15 | 10 | 25 |
| EXPECTED AVERAGE PROGENY VALUES - Wirruna Virgil V127 x WNAU418 | | | | | | | | | | | | | | | | | | | | | |
| EBV | +10.1 | +7.5 | -5.2 | +3.9 | +55 | +88 | +117 | +89 | +29 | +2.6 | -6.5 | +90 | +4.9 | +1.4 | +1.9 | +0.9 | +0.8 | +34 | +0.10 | $220 | $200 |
| Rank% | 35 | 40 | 4 | 55 | 1 | 1 | 3 | 20 | 3 | 45 | 8 | 1 | 45 | 30 | 35 | 55 | 55 | 30 | 55 | 4 | 10 |

Purchaser: _____ Price: _____

## Lot 385 WIRRUNA DOREEN U280 (AI) (P) WNAU280

Birth Date: 10-Aug-23

*EFBEEF TFL U208 TESTED X651*
EFBEEF BR VALIDATED B413
*EFBEEF 4R THYRA Y865*
*Sire:* **WIRRUNA QUERIDO Q266 (WNAQ266)**
*WIRRUNA FLETCHER F214*
CO-OP5 URSULA J427
*WIRRUNA URSULA E278*

*NJW 73S M326 TRUST 100W*
WIRRUNA QUEENSCLIFF Q027
*WIRRUNA HYACINTH K9*
*Dam:* **WIRRUNA DOREEN S507 (WNAS507)**
*WIRRUNA KALIMNA K326*
WIRRUNA DOREEN Q077
*WIRRUNA DOREEN N093*

| CALF DETAILS | |
|---|---|
| NAT Calf due: | 12-Sep-26 |
| Joining Sire: | Wirruna Vandal V188 |

| EYES L/R | Poll Gene |
|---|---|
| 100/100 | *Hetz* Ph |

☑ Stylish Querido daughter with outstanding carcase shape, extra length and a picture-perfect udder. A female offering exceptional carcase merit.

☑ Due in mid-September, the calf combines elite US performance genetics through Validated and Churchill Red Thunder with proven Wirruna maternal bloodlines.

July 2026 GROUP BREEDPLAN EBV's

| | CALVING EASE | | | | GROWTH & MATERNAL | | | | | FERTILITY | | CARCASE | | | | | | TEMP | EFFIC. | $INDEX | |
|---|---|---|---|---|---|---|---|---|---|---|---|---|---|---|---|---|---|---|---|---|---|
| | CE Dir | CE Dtrs | GL | BW | 200D | 400D | 600D | MCW | Milk | SS | DtC | CWT | EMA | Rib | Rump | RBY | IMF | Doc | NFI-F | SUP | MSA |
| EBV | -2.5 | +1.1 | +1.8 | +3.9 | +50 | +74 | +100 | +61 | +23 | +2.5 | -6.1 | +74 | +7.9 | +2.2 | +2.5 | +1.0 | +2.9 | +19 | +0.30 | $211 | $208 |
| Rank% | 80 | 80 | 95 | 55 | 2 | 10 | 15 | 65 | 20 | 45 | 15 | 8 | 3 | 6 | 20 | 45 | 1 | 85 | 95 | 7 | 7 |
| EXPECTED AVERAGE PROGENY VALUES - Wirruna Vandal V188 x WNAU280 | | | | | | | | | | | | | | | | | | | | | |
| EBV | +4.0 | +4.8 | +1.1 | +3.8 | +47 | +71 | +94 | +41 | +25 | +4.0 | -6.8 | +66 | +7.3 | +2.1 | +2.2 | +0.8 | +2.9 | +31 | +0.30 | $229 | $223 |
| Rank% | 60 | 60 | 90 | 50 | 6 | 15 | 30 | 90 | 15 | 4 | 6 | 25 | 6 | 8 | 25 | 55 | 1 | 45 | 95 | 3 | 3 |

Purchaser: _____ Price: _____

## Lot 386 WIRRUNA MIDGE U008 (AI) (PP) WNAU008

Birth Date: 28-Jul-23

*LCX PERFECTO 11B (S)*
DM ALL ROUND 904G
*DM L1 DOMINETTE 301*
*Sire:* **CHURCHILL RED THUNDER 133J ET (OSA44267942AHR)**
*EFBEEF BR VALIDATED B413*
BR VALIDATED B413 6035 7098
*BR BENNETT 4R Y428 2101 6035*

*ORARI GORGE MISCHIEF 120083*
WIRRUNA QUAY Q118
*WIRRUNA CIRCLE M395*
*Dam:* **WIRRUNA MIDGE S409 (WNAS409)**
*KCF BENNETT REVOLUTION X51*
WIRRUNA MIDGE N003
*WIRRUNA MIDGE F322*

| CALF DETAILS | |
|---|---|
| AI Calf due: | 06-Aug-26 |
| Joining Sire: | Colraine Washington |

| EYES L/R | Poll Gene |
|---|---|
| 70/90 | *Homz* PP |

☑ Feminine Churchill Red Thunder daughter displaying exceptional visual muscle, with nice udder. Her outstanding phenotype is matched by an elite performance profile.

☑ Due in early August to the New Zealand sire Colraine Washington, carrying a top 1% $Index calf and an outcross pedigree.

July 2026 GROUP BREEDPLAN EBV's

| | CALVING EASE | | | | GROWTH & MATERNAL | | | | | FERTILITY | | CARCASE | | | | | | TEMP | EFFIC. | $INDEX | |
|---|---|---|---|---|---|---|---|---|---|---|---|---|---|---|---|---|---|---|---|---|---|
| | CE Dir | CE Dtrs | GL | BW | 200D | 400D | 600D | MCW | Milk | SS | DtC | CWT | EMA | Rib | Rump | RBY | IMF | Doc | NFI-F | SUP | MSA |
| EBV | +19.8 | +14.2 | -4.6 | +2.6 | +45 | +71 | +93 | +44 | +24 | +3.4 | -10.0 | +75 | +8.7 | +2.4 | +3.8 | +0.9 | +2.8 | +38 | +0.10 | $264 | $267 |
| Rank% | 4 | 7 | 6 | 30 | 7 | 15 | 30 | 90 | 15 | 15 | 1 | 7 | 1 | 4 | 3 | 50 | 1 | 20 | 55 | 1 | 1 |
| EXPECTED AVERAGE PROGENY VALUES - Colraine Washington x WNAU008 | | | | | | | | | | | | | | | | | | | | | |
| EBV | +21.2 | +17.0 | -4.0 | +1.8 | +41 | +70 | +93 | +56 | +25 | +3.3 | -8.9 | +75 | +8.2 | +2.2 | +3.5 | +0.5 | +2.8 | +41 | +0.00 | $247 | $248 |
| Rank% | 2 | 2 | 9 | 20 | 20 | 20 | 30 | 75 | 10 | 15 | 1 | 8 | 2 | 7 | 4 | 70 | 1 | 10 | 30 | 1 | 1 |

Purchaser: _____ Price: _____

## Lot 387 WIRRUNA AMABEL U009 (AI) (TW) (PP) WNAU009

Birth Date: 28-Jul-23

*ELITE TRUST K215*
GLENTREVOR TRUST N909
*GLENTREVOR SIRIKIT J504*
*Sire:* **TOBRUK SOUTHERN CROSS S15 (DRHS015)**
*TOBRUK LARRY (ET)*
TOBRUK ROSE P15
*TOBRUK ROSE L12*

*WIRRUNA LEGS L108*
WIRRUNA NARACOORTE N383
*WIRRUNA LAST DAY L8*
*Dam:* **WIRRUNA AMABEL Q300 (WNAQ300)**
*KCF BENNETT REVOLUTION X51*
WIRRUNA AMABEL N277
*WIRRUNA DIDO H45*

| CALF DETAILS | |
|---|---|
| AI Calf due: | 06-Aug-26 |
| Joining Sire: | Tarcombe Sandman S088 |

| EYES L/R | Poll Gene |
|---|---|
| 100/90 | Homz PP |

☑ Compact, feminine Southern Cross S15 daughter with plenty of shape, ideal body capacity and excellent doing ability.

☑ Joining sire Sandman S88 has done a good job for us, he offers extra growth, outstanding carcase merit and good temperament.

July 2026 GROUP BREEDPLAN EBV's

| | CALVING EASE | | | | GROWTH & MATERNAL | | | | | FERTILITY | | CARCASE | | | | | | TEMP | EFFIC. | $INDEX | |
|---|---|---|---|---|---|---|---|---|---|---|---|---|---|---|---|---|---|---|---|---|---|
| | CE Dir | CE Dtrs | GL | BW | 200D | 400D | 600D | MCW | Milk | SS | DtC | CWT | EMA | Rib | Rump | RBY | IMF | Doc | NFI-F | SUP | MSA |
| EBV | +8.5 | **+13.7** | **-3.4** | +2.1 | +39 | +66 | +89 | +57 | +15 | +2.7 | -4.3 | **+69** | **+7.9** | **+2.6** | **+4.4** | +0.4 | **+2.8** | **+49** | +0.00 | **$224** | **$238** |
| Rank% | 40 | 8 | 15 | 25 | 30 | 30 | 35 | 70 | 75 | 35 | 40 | 15 | 3 | 3 | 1 | 75 | 1 | 1 | 30 | 3 | 1 |
| EXPECTED AVERAGE PROGENY VALUES - Tarcombe Sandman S088 x WNAU009 | | | | | | | | | | | | | | | | | | | | | |
| EBV | +5.4 | +10.7 | **-4.3** | +3.2 | **+46** | **+82** | **+113** | **+91** | +15 | **+3.3** | -4.2 | **+82** | **+7.6** | +1.4 | +2.1 | +0.9 | **+2.8** | **+49** | +0.00 | **$231** | **$230** |
| Rank% | 55 | 25 | 7 | 40 | 6 | 3 | 4 | 15 | 75 | 20 | 45 | 3 | 4 | 30 | 30 | 55 | 1 | 1 | 30 | 2 | 2 |

Purchaser: _____ Price: _____

## Lot 388 WIRRUNA VICTORIA U012 (AI) (PP) WNAU012

Birth Date: 29-Jul-23

*ELITE TRUST K215*
GLENTREVOR TRUST N909
*GLENTREVOR SIRIKIT J504*
*Sire:* **TOBRUK SOUTHERN CROSS S15 (DRHS015)**
*TOBRUK LARRY (ET)*
TOBRUK ROSE P15
*TOBRUK ROSE L12*

*WIRRUNA MATTY M288*
WIRRUNA QUALITY Q100
*WIRRUNA JANETTE K54*
*Dam:* **WIRRUNA VICTORIA S380 (WNAS380)**
*WIRRUNA MORRIS M404*
WIRRUNA VICTORIA Q229
*WIRRUNA VICTORIA K103*

| CALF DETAILS | |
|---|---|
| NAT Calf due: | 28-Aug-26 |
| Joining Sire: | Wirruna Vantage V132 |

| EYES L/R | Poll Gene |
|---|---|
| 100/100 | Homz PP |

☑ Athletic, free-moving female with exceptional length, tremendous substance and a beautifully level udder with ideal teat size. A standout female with outstanding phenotype.

☑ A Southern Cross daughter, she reflects the exceptional maternal strength of this influential sire, producing multiple sires and lead sale bulls and lovely daughters.

July 2026 GROUP BREEDPLAN EBV's

| | CALVING EASE | | | | GROWTH & MATERNAL | | | | | FERTILITY | | CARCASE | | | | | | TEMP | EFFIC. | $INDEX | |
|---|---|---|---|---|---|---|---|---|---|---|---|---|---|---|---|---|---|---|---|---|---|
| | CE Dir | CE Dtrs | GL | BW | 200D | 400D | 600D | MCW | Milk | SS | DtC | CWT | EMA | Rib | Rump | RBY | IMF | Doc | NFI-F | SUP | MSA |
| EBV | +6.2 | +5.3 | **-4.6** | +4.2 | **+53** | **+95** | **+130** | **+106** | **+24** | **+4.2** | -5.0 | **+88** | **+6.4** | +1.1 | +2.0 | **+1.6** | **+1.7** | **+37** | +0.00 | **$238** | **$227** |
| Rank% | 50 | 55 | 6 | 60 | 1 | 1 | 1 | 4 | 15 | 3 | 30 | 1 | 15 | 40 | 30 | 20 | 15 | 20 | 30 | 1 | 2 |
| EXPECTED AVERAGE PROGENY VALUES - Wirruna Vantage V132 x WNAU012 | | | | | | | | | | | | | | | | | | | | | |
| EBV | +6.0 | +1.9 | **-4.5** | +3.8 | **+53** | **+92** | **+126** | **+106** | +19 | **+4.0** | -4.0 | **+89** | **+6.4** | +0.6 | +0.8 | **+1.9** | **+1.8** | +31 | +0.15 | **$229** | **$221** |
| Rank% | 50 | 75 | 7 | 50 | 1 | 1 | 1 | 4 | 55 | 5 | 50 | 1 | 15 | 65 | 70 | 15 | 15 | 45 | 80 | 2 | 4 |

Purchaser: _____ Price: _____

## Lot 389 WIRRUNA AMABEL U013 (AI) (TW) (PP) WNAU013

Birth Date: 29-Jul-23

*ELITE TRUST K215*
GLENTREVOR TRUST N909
*GLENTREVOR SIRIKIT J504*
*Sire:* **TOBRUK SOUTHERN CROSS S15 (DRHS015)**
*TOBRUK LARRY (ET)*
TOBRUK ROSE P15
*TOBRUK ROSE L12*

*WIRRUNA LEGS L108*
WIRRUNA NARACOORTE N383
*WIRRUNA LAST DAY L8*
*Dam:* **WIRRUNA AMABEL Q300 (WNAQ300)**
*KCF BENNETT REVOLUTION X51*
WIRRUNA AMABEL N277
*WIRRUNA DIDO H45*

| CALF DETAILS | |
|---|---|
| AI Calf due: | 06-Aug-26 |
| Joining Sire: | Tarcombe Sandman S088 |

| EYES L/R | Poll Gene |
|---|---|
| 80/80 | Homz PP |

☑ Broody young matron with exceptional length, depth and width. A curve-bending Southern Cross daughter with a rare combination of elite EMA and IMF EBVs.

☑ Her mating to Tarcombe Sandman S088 produces a calf projected to rank well within the top 1% of the breed, that builds on her exceptional growth and carcase performance.

July 2026 GROUP BREEDPLAN EBV's

| | CALVING EASE | | | | GROWTH & MATERNAL | | | | | FERTILITY | | CARCASE | | | | | | TEMP | EFFIC. | $INDEX | |
|---|---|---|---|---|---|---|---|---|---|---|---|---|---|---|---|---|---|---|---|---|---|
| | CE Dir | CE Dtrs | GL | BW | 200D | 400D | 600D | MCW | Milk | SS | DtC | CWT | EMA | Rib | Rump | RBY | IMF | Doc | NFI-F | SUP | MSA |
| EBV | **+13.8** | +9.4 | **-2.9** | +2.3 | **+46** | **+82** | **+111** | +69 | +19 | **+3.6** | -4.0 | **+79** | **+7.5** | **+1.7** | **+2.9** | +0.7 | **+3.6** | **+49** | +0.10 | **$262** | **$267** |
| Rank% | 20 | 30 | 20 | 25 | 6 | 3 | 5 | 50 | 45 | 8 | 45 | 4 | 4 | 20 | 9 | 60 | 1 | 1 | 55 | 1 | 1 |
| EXPECTED AVERAGE PROGENY VALUES - Tarcombe Sandman S088 x WNAU013 | | | | | | | | | | | | | | | | | | | | | |
| EBV | +8.0 | +8.6 | **-4.1** | +3.3 | **+50** | **+90** | **+124** | **+97** | +17 | **+3.7** | -4.1 | **+87** | **+7.4** | +0.9 | +1.3 | +1.0 | **+3.2** | **+49** | +0.05 | **$250** | **$245** |
| Rank% | 45 | 35 | 9 | 45 | 3 | 1 | 2 | 9 | 60 | 7 | 45 | 2 | 6 | 50 | 50 | 45 | 1 | 1 | 55 | 1 | 1 |

Purchaser: _____ Price: _____

## Lot 390 WIRRUNA LAST DAY U014 (AI) (PP) WNAU014

Birth Date: 29-Jul-23

*LIMEHILLS STAMPER 110429*
LIMEHILLS STAMPER 140064
*LIMEHILLS LEONORA 749*
*Sire:* **LIMEHILLS STARTER 160062 (OSA0677160062NZHB)**
*OKAWA ELECTRA 1117*
LIMEHILLS BEAUTY 140225
*LIMEHILLS BEAUTY 110483*

*KOANUI TECHNO 3062*
WIRRUNA PERCIE P063
*WIRRUNA LAST DAY L410*
*Dam:* **WIRRUNA LAST DAY R272 (WNAR272)**
*WIRRUNA MAXIMUM M345*
WIRRUNA LAST DAY P380
*WIRRUNA LAST DAY L490*

| CALF DETAILS | |
|---|---|
| AI Calf due: | 06-Aug-26 |
| Joining Sire: | Wirruna Titus T167 |

| EYES L/R | Poll Gene |
|---|---|
| 100/100 | *Homz* PP |

☑ Dark, panda-eyed Limehills Starter daughter with a sleek coat and attractive cosmetics. A calving ease specialist from the proven Techno-line female selling as Lot 223.

☑ Her mating to HAL Super Sire Titus lifts the resulting calf into the top 2% for $Indexes while blending proven New Zealand and Australian performance genetics.

July 2026 GROUP BREEDPLAN EBV's

| | CALVING EASE | | | | GROWTH & MATERNAL | | | | | FERTILITY | | CARCASE | | | | | | TEMP | EFFIC. | $INDEX | |
|---|---|---|---|---|---|---|---|---|---|---|---|---|---|---|---|---|---|---|---|---|---|
| | CE Dir | CE Dtrs | GL | BW | 200D | 400D | 600D | MCW | Milk | SS | DtC | CWT | EMA | Rib | Rump | RBY | IMF | Doc | NFI-F | SUP | MSA |
| EBV | +19.1 | +14.8 | -5.8 | +1.5 | +36 | +61 | +92 | +78 | +22 | +2.7 | -5.8 | +68 | +5.6 | +1.4 | +1.4 | +0.8 | +1.3 | +32 | -0.10 | $193 | $182 |
| Rank% | 5 | 5 | 3 | 15 | 45 | 45 | 30 | 35 | 25 | 35 | 15 | 20 | 25 | 25 | 50 | 55 | 30 | 40 | 15 | 20 | 20 |
| EXPECTED AVERAGE PROGENY VALUES - Wirruna Titus T167 x WNAU014 | | | | | | | | | | | | | | | | | | | | | |
| EBV | +21.0 | +18.0 | -6.6 | +0.1 | +37 | +67 | +91 | +61 | +20 | +3.4 | -6.6 | +71 | +7.9 | +2.1 | +2.9 | +0.7 | +2.1 | +41 | -0.20 | $231 | $234 |
| Rank% | 3 | 1 | 2 | 5 | 40 | 30 | 35 | 65 | 35 | 15 | 7 | 15 | 3 | 8 | 15 | 60 | 6 | 15 | 5 | 2 | 2 |

Purchaser: _____ Price: _____

## Lot 391 WIRRUNA MADAM U017 (AI) (ET) (PP) WNAU017

Birth Date: 29-Jul-23

*NJW 73S M326 TRUST 100W*
ELITE TRUST K215
*ELITE RUTH 0219 D163*
*Sire:* **GLENTREVOR TRUST N909 (HYAN909)**
*SOUTH BUKALONG WALLACE 2*
GLENTREVOR SIRIKIT J504
*GLENTREVOR SIRIKIT F252*

*WIRRUNA HARTWIG H297*
WIRRUNA KALIMNA K326
*WIRRUNA CORA H303*
*Dam:* **WIRRUNA MADAM P012 (WNAP012)**
*ALLENDALE ANZAC E114*
WIRRUNA MADAM L78
*WIRRUNA MADAM E325*

| CALF DETAILS | |
|---|---|
| NAT Calf due: | 17-Sep-26 |
| Joining Sire: | Wirruna Valor V071 |

| EYES L/R | Poll Gene |
|---|---|
| 90/100 | *Homz* PP |

☑ Well-balanced N909 daughter from the prolific donor P12, whose legacy includes herd sires Rodney, Travis, Texan, Unity and daughters offered as Lots 70 & 110.

☑ Due in mid-September to Wirruna Valour V071 (Lot 684), the top of the drop Orari Gorge Tarzan son.

July 2026 GROUP BREEDPLAN EBV's

| | CALVING EASE | | | | GROWTH & MATERNAL | | | | | FERTILITY | | CARCASE | | | | | | TEMP | EFFIC. | $INDEX | |
|---|---|---|---|---|---|---|---|---|---|---|---|---|---|---|---|---|---|---|---|---|---|
| | CE Dir | CE Dtrs | GL | BW | 200D | 400D | 600D | MCW | Milk | SS | DtC | CWT | EMA | Rib | Rump | RBY | IMF | Doc | NFI-F | SUP | MSA |
| EBV | +14.0 | +5.5 | -6.2 | +1.2 | +44 | +73 | +99 | +61 | +31 | +4.5 | -4.3 | +73 | +1.6 | +0.7 | +0.9 | +0.5 | +0.8 | +23 | +0.20 | $195 | $178 |
| Rank% | 20 | 55 | 2 | 15 | 10 | 15 | 20 | 65 | 2 | 2 | 40 | 9 | 99 | 60 | 65 | 70 | 55 | 75 | 80 | 15 | 25 |
| EXPECTED AVERAGE PROGENY VALUES - Wirruna Valor V071 x WNAU017 | | | | | | | | | | | | | | | | | | | | | |
| EBV | +13.9 | +12.7 | -3.9 | +2.3 | +48 | +86 | +113 | +86 | +24 | +4.8 | -5.3 | +85 | +4.5 | +1.6 | +2.2 | +0.3 | +1.3 | +24 | +0.05 | $226 | $216 |
| Rank% | 20 | 15 | 9 | 25 | 3 | 2 | 4 | 20 | 20 | 1 | 25 | 2 | 50 | 20 | 25 | 80 | 35 | 70 | 55 | 3 | 4 |

Purchaser: _____ Price: _____

## Lot 392 WIRRUNA VICTORIA U022 (AI) (P) WNAU022

Birth Date: 29-Jul-23

*ELITE TRUST K215*
GLENTREVOR TRUST N909
*GLENTREVOR SIRIKIT J504*
*Sire:* **TOBRUK SOUTHERN CROSS S15 (DRHS015)**
*TOBRUK LARRY (ET)*
TOBRUK ROSE P15
*TOBRUK ROSE L12*

*WIRRUNA LEDGER L285*
WIRRUNA QUOLL Q178
*WIRRUNA MABEL M186*
*Dam:* **WIRRUNA VICTORIA S337 (WNAS337)**
*WIRRUNA MORRIS M404*
WIRRUNA VICTORIA Q382
*WIRRUNA VICTORIA L523*

| CALF DETAILS | |
|---|---|
| AI Calf due: | 06-Aug-26 |
| Joining Sire: | Colraine Washington |

| EYES L/R | Poll Gene |
|---|---|
| 100/100 | *Hetz* Ph |

☑ Smart, feminine Southern Cross S15 daughter with a soft coat and full pigmentation. Elite calving ease, Days to Calving and marbling place her among the breed's leading females.

☑ Her AI mating to the New Zealand sire Colraine Washington, carrying an outcross calf projected to rank in the top 2% for the $Indexes.

July 2026 GROUP BREEDPLAN EBV's

| | CALVING EASE | | | | GROWTH & MATERNAL | | | | | FERTILITY | | CARCASE | | | | | | TEMP | EFFIC. | $INDEX | |
|---|---|---|---|---|---|---|---|---|---|---|---|---|---|---|---|---|---|---|---|---|---|
| | CE Dir | CE Dtrs | GL | BW | 200D | 400D | 600D | MCW | Milk | SS | DtC | CWT | EMA | Rib | Rump | RBY | IMF | Doc | NFI-F | SUP | MSA |
| EBV | +22.7 | +17.3 | -5.2 | -1.0 | +34 | +72 | +88 | +63 | +23 | +3.4 | -10.2 | +77 | +5.9 | +2.3 | +3.2 | -0.2 | +3.6 | +46 | +0.00 | $240 | $246 |
| Rank% | 1 | 2 | 4 | 2 | 55 | 15 | 40 | 60 | 20 | 15 | 1 | 5 | 20 | 5 | 6 | 95 | 1 | 3 | 30 | 1 | 1 |
| EXPECTED AVERAGE PROGENY VALUES - Colraine Washington x WNAU022 | | | | | | | | | | | | | | | | | | | | | |
| EBV | +22.7 | +18.5 | -4.3 | +0.0 | +36 | +70 | +91 | +65 | +25 | +3.3 | -9.0 | +76 | +6.8 | +2.1 | +3.2 | -0.1 | +3.2 | +45 | -0.05 | $235 | $237 |
| Rank% | 1 | 1 | 7 | 5 | 50 | 20 | 35 | 55 | 15 | 15 | 1 | 7 | 10 | 8 | 6 | 90 | 1 | 4 | 30 | 2 | 1 |

Purchaser: _____ Price: _____

## Lot 393 WIRRUNA BANDANA U023 (AI) (PP) WNAU023

Birth Date: 30-Jul-23

*MOUNT DIFFICULT CADBURY*
TOBRUK MAVERICK
*TOBRUK DAISY J3DRH*
*Sire:* **QUAMBY PLAINS RIVAL R629 (OPCR629)**
*WIRRUNA KALIMNA K326*
QUAMBY PLAINS JULIET P220
*QUAMBY PLAINS JULIET M902*

*LIMEHILLS STARTER 160062*
WIRRUNA QUEENSLANDER Q141
*WIRRUNA GOLDEN VANITY H208*
*Dam:* **WIRRUNA BANDANA S363 (WNAS363)**
*WIRRUNA KATNOOK K74*
WIRRUNA BANDANA P068
*WIRRUNA BANDANA L346*

| CALF DETAILS | |
|---|---|
| NAT Calf due: | 02-Sep-26 |
| Joining Sire: | Wirruna Vandal V188 |

| EYES L/R | Poll Gene |
|---|---|
| 100/95 | *Homz* PP |

☑ Long-bodied Rival daughter displaying the growth, scale and substance typical of this influential sire. She is soft skinned and displays a tiddy udder.

☑ Her mating to the Churchill Red Thunder son V188 builds on her strengths, producing a September calf projected to rank in the top 2% of the breed for $Index values.

July 2026 GROUP BREEDPLAN EBV's

| | CALVING EASE | | | | GROWTH & MATERNAL | | | | | FERTILITY | | CARCASE | | | | | | TEMP | EFFIC. | $INDEX | |
|---|---|---|---|---|---|---|---|---|---|---|---|---|---|---|---|---|---|---|---|---|---|
| | CE Dir | CE Dtrs | GL | BW | 200D | 400D | 600D | MCW | Milk | SS | DtC | CWT | EMA | Rib | Rump | RBY | IMF | Doc | NFI-F | SUP | MSA |
| EBV | +6.3 | +7.8 | -4.9 | +3.1 | +49 | +85 | +115 | +76 | +17 | +1.8 | -2.4 | +89 | +6.3 | +1.7 | +2.6 | +0.5 | +2.3 | +18 | +0.20 | $236 | $232 |
| Rank% | 50 | 40 | 5 | 40 | 3 | 2 | 3 | 35 | 60 | 75 | 75 | 1 | 15 | 20 | 15 | 70 | 3 | 85 | 80 | 2 | 2 |
| EXPECTED AVERAGE PROGENY VALUES - Wirruna Vandal V188 x WNAU023 | | | | | | | | | | | | | | | | | | | | | |
| EBV | +8.4 | +8.1 | -2.3 | +3.4 | +46 | +77 | +101 | +49 | +22 | +3.7 | -5.0 | +73 | +6.5 | +1.8 | +2.2 | +0.6 | +2.6 | +31 | +0.25 | $241 | $235 |
| Rank% | 40 | 35 | 30 | 45 | 6 | 7 | 15 | 85 | 30 | 8 | 30 | 9 | 15 | 20 | 25 | 70 | 2 | 45 | 95 | 1 | 2 |

Purchaser: _____ Price: _____

## Lot 394 WIRRUNA SIRIKIT U026 (AI) (PP) WNAU026

Birth Date: 30-Jul-23

*ELITE TRUST K215*
GLENTREVOR TRUST N909
*GLENTREVOR SIRIKIT J504*
*Sire:* **TOBRUK SOUTHERN CROSS S15 (DRHS015)**
*TOBRUK LARRY (ET)*
TOBRUK ROSE P15
*TOBRUK ROSE L12*

*KOANUI TECHNO 3062*
WIRRUNA PAPA P149
*WIRRUNA LAST DAY L417*
*Dam:* **WIRRUNA SIRIKIT S145 (WNAS145)**
*ARDO BISMARCK*
WIRRUNA SIRIKIT N157
*WIRRUNA SIRIKIT K71*

| CALF DETAILS | |
|---|---|
| AI Calf due: | 06-Aug-26 |
| Joining Sire: | Colraine Washington |

| EYES L/R | Poll Gene |
|---|---|
| 100/100 | *Homz* PP |

☑ Powerful Southern Cross daughter with exceptional length, substance and capacity. An outstanding phenotype and tremendous commercial appeal.

☑ Colraine Washington set a NZ yearling breed price record of NZ$37,000 in 2025, he combines outstanding phenotype with valuable outcross genetics, making this an exciting mating.

July 2026 GROUP BREEDPLAN EBV's

| | CALVING EASE | | | | GROWTH & MATERNAL | | | | | FERTILITY | | CARCASE | | | | | | TEMP | EFFIC. | $INDEX | |
|---|---|---|---|---|---|---|---|---|---|---|---|---|---|---|---|---|---|---|---|---|---|
| | CE Dir | CE Dtrs | GL | BW | 200D | 400D | 600D | MCW | Milk | SS | DtC | CWT | EMA | Rib | Rump | RBY | IMF | Doc | NFI-F | SUP | MSA |
| EBV | +22.5 | +13.7 | -5.5 | -1.3 | +35 | +59 | +77 | +49 | +19 | +2.2 | -6.3 | +65 | +7.6 | +1.8 | +2.9 | +1.7 | +1.3 | +47 | +0.00 | $210 | $222 |
| Rank% | 1 | 8 | 3 | 1 | 50 | 55 | 65 | 80 | 45 | 55 | 9 | 25 | 4 | 15 | 9 | 15 | 30 | 2 | 30 | 7 | 3 |
| EXPECTED AVERAGE PROGENY VALUES - Colraine Washington x WNAU026 | | | | | | | | | | | | | | | | | | | | | |
| EBV | +22.6 | +16.7 | -4.5 | -0.2 | +36 | +64 | +85 | +58 | +23 | +2.7 | -7.0 | +70 | +7.6 | +1.9 | +3.1 | +0.9 | +2.1 | +46 | -0.05 | $220 | $225 |
| Rank% | 1 | 2 | 7 | 5 | 45 | 40 | 45 | 70 | 25 | 35 | 4 | 15 | 4 | 15 | 8 | 50 | 6 | 4 | 30 | 4 | 3 |

Purchaser: _____ Price: _____

LOT 394

COLRAINE WASHINGTON 23 421

## Lot 395 WIRRUNA NADIA U030 (AI) (PP) WNAU030

Birth Date: 30-Jul-23

*ELITE TRUST K215*
GLENTREVOR TRUST N909
*GLENTREVOR SIRIKIT J504*
*Sire:* **TOBRUK SOUTHERN CROSS S15 (DRHS015)**
*TOBRUK LARRY (ET)*
TOBRUK ROSE P15
*TOBRUK ROSE L12*

*KCF BENNETT REVOLUTION X51*
WIRRUNA LEAP FORWARD L95
*WIRRUNA MIDGE F322*
*Dam:* **WIRRUNA NADIA R092 (WNAR092)**
*YAVENVALE JUKE J022*
WIRRUNA NADIA P094
*WIRRUNA NADIA L426*

| CALF DETAILS | |
|---|---|
| NAT Calf due: | 02-Sep-26 |
| Joining Sire: | Wirruna Vantage V132 |

| EYES L/R | Poll Gene |
|---|---|
| 100/100 | *Homz* PP |

☑ Moderate, easy-doing Southern Cross S15 daughter displaying excellent body finish. A panda-eyed female with an outstanding temperament.

☑ The mating to the Steakout son Vantage V132 (Lot 689) complements her strengths by adding growth and carcase merit, creating a commercially relevant 2026 calf.

July 2026 GROUP BREEDPLAN EBV's

| | CALVING EASE | | | | GROWTH & MATERNAL | | | | | FERTILITY | | CARCASE | | | | | | TEMP | EFFIC. | $INDEX | |
|---|---|---|---|---|---|---|---|---|---|---|---|---|---|---|---|---|---|---|---|---|---|
| | CE Dir | CE Dtrs | GL | BW | 200D | 400D | 600D | MCW | Milk | SS | DtC | CWT | EMA | Rib | Rump | RBY | IMF | Doc | NFI-F | SUP | MSA |
| EBV | +18.0 | +13.7 | -4.6 | +1.6 | +43 | +69 | +92 | +78 | +23 | +1.3 | -2.8 | +61 | +4.3 | +2.3 | +3.4 | -0.7 | +2.3 | +41 | +0.00 | $182 | $182 |
| Rank% | 7 | 8 | 6 | 20 | 15 | 20 | 30 | 35 | 20 | 90 | 70 | 35 | 55 | 5 | 5 | 99 | 3 | 10 | 30 | 25 | 20 |
| EXPECTED AVERAGE PROGENY VALUES - Wirruna Vantage V132 x WNAU030 | | | | | | | | | | | | | | | | | | | | | |
| EBV | +11.9 | +6.1 | -4.5 | +2.5 | +48 | +79 | +107 | +92 | +18 | +2.5 | -2.9 | +76 | +5.3 | +1.2 | +1.5 | +0.7 | +2.1 | +33 | +0.15 | $201 | $198 |
| Rank% | 30 | 50 | 7 | 30 | 4 | 5 | 7 | 15 | 55 | 45 | 70 | 7 | 30 | 35 | 50 | 60 | 6 | 40 | 80 | 15 | 15 |

Purchaser: _____ Price: _____

## Lot 396 WIRRUNA CORA U031 (AI) (PP) WNAU031

Birth Date: 30-Jul-23

*MOUNT DIFFICULT CADBURY*
TOBRUK MAVERICK
*TOBRUK DAISY J3DRH*
*Sire:* **QUAMBY PLAINS RIVAL R629 (OPCR629)**
*WIRRUNA KALIMNA K326*
QUAMBY PLAINS JULIET P220
*QUAMBY PLAINS JULIET M902*

*MATARIKI HOLY-SMOKE*
WIRRUNA JUSTIN J13
*WIRRUNA DOREEN G393*
*Dam:* **WIRRUNA CORA R212 (WNAR212)**
*KCF BENNETT REVOLUTION X51*
WIRRUNA CORA N329
*WIRRUNA CORA J230*

| CALF DETAILS | |
|---|---|
| NAT Calf due: | 23-Aug-26 |
| Joining Sire: | Wirruna Virgil V127 |

| EYES L/R | Poll Gene |
|---|---|
| 100/100 | *Homz* PP |

☑ Particularly long Rival daughter with extra bone and exceptional body finish. Her balanced performance profile complements an attractive maternal phenotype.

☑ Joined to Lot 688 - Wirruna Virgil V127, one of the leading Quambone sons bred at Wirruna. The resulting calf is projected to rank in the top 4% for $Indexes.

July 2026 GROUP BREEDPLAN EBV's

| | CALVING EASE | | | | GROWTH & MATERNAL | | | | | FERTILITY | | CARCASE | | | | | | TEMP | EFFIC. | $INDEX | |
|---|---|---|---|---|---|---|---|---|---|---|---|---|---|---|---|---|---|---|---|---|---|
| | CE Dir | CE Dtrs | GL | BW | 200D | 400D | 600D | MCW | Milk | SS | DtC | CWT | EMA | Rib | Rump | RBY | IMF | Doc | NFI-F | SUP | MSA |
| EBV | +3.3 | +12.1 | -4.6 | +4.1 | +47 | +75 | +98 | +66 | +21 | +2.5 | -7.7 | +74 | +5.0 | +2.7 | +4.2 | +0.2 | +1.6 | +24 | -0.10 | $216 | $213 |
| Rank% | 60 | 15 | 6 | 55 | 5 | 8 | 20 | 55 | 30 | 45 | 2 | 8 | 40 | 2 | 2 | 80 | 20 | 70 | 15 | 5 | 5 |
| EXPECTED AVERAGE PROGENY VALUES - Wirruna Virgil V127 x WNAU031 | | | | | | | | | | | | | | | | | | | | | |
| EBV | +8.0 | +7.8 | -3.9 | +3.9 | +52 | +81 | +105 | +64 | +26 | +2.7 | -6.1 | +79 | +5.8 | +2.0 | +2.9 | +0.7 | +1.6 | +29 | +0.10 | $226 | $217 |
| Rank% | 45 | 40 | 9 | 55 | 2 | 4 | 9 | 60 | 8 | 40 | 15 | 4 | 25 | 8 | 9 | 60 | 20 | 50 | 55 | 3 | 4 |

Purchaser: _____ Price: _____

## Lot 397 WIRRUNA LAST DAY U032 (AI) (PP) WNAU032

Birth Date: 30-Jul-23

*LCX PERFECTO 11B (S)*
DM ALL ROUND 904G
*DM L1 DOMINETTE 301*
*Sire:* **CHURCHILL RED THUNDER 133J ET (OSA44267942AHR)**
*EFBEEF BR VALIDATED B413*
BR VALIDATED B413 6035 7098
*BR BENNETT 4R Y428 2101 6035*

*KOANUI TECHNO 3062*
WIRRUNA PERCIE P063
*WIRRUNA LAST DAY L410*
*Dam:* **WIRRUNA LAST DAY R305 (WNAR305)**
*WIRRUNA HOT STUFF H356*
WIRRUNA LAST DAY P164
*WIRRUNA LAST DAY K375*

| CALF DETAILS | |
|---|---|
| NAT Calf due: | 12-Sep-26 |
| Joining Sire: | Wirruna Valor V071 |

| EYES L/R | Poll Gene |
|---|---|
| 100/100 | *Homz* PP |

☑ Typical Churchill Red Thunder daughter, moderate and feminine. She bends the growth curve at both ends, including reducing mature cow weight.

☑ The Valor V71 sire will add growth without compromising calving ease or carcase merit. A valuable blend of US and New Zealand genetics producing a genuine outcross calf.

July 2026 GROUP BREEDPLAN EBV's

| | CALVING EASE | | | | GROWTH & MATERNAL | | | | | FERTILITY | | CARCASE | | | | | | TEMP | EFFIC. | $INDEX | |
|---|---|---|---|---|---|---|---|---|---|---|---|---|---|---|---|---|---|---|---|---|---|
| | CE Dir | CE Dtrs | GL | BW | 200D | 400D | 600D | MCW | Milk | SS | DtC | CWT | EMA | Rib | Rump | RBY | IMF | Doc | NFI-F | SUP | MSA |
| EBV | +18.6 | +8.2 | -5.5 | +1.7 | +40 | +57 | +75 | +38 | +21 | +3.6 | -5.1 | +58 | +7.4 | +2.0 | +2.9 | +1.2 | +1.7 | +43 | +0.20 | $199 | $208 |
| Rank% | 6 | 35 | 3 | 20 | 25 | 60 | 70 | 95 | 30 | 8 | 25 | 45 | 5 | 8 | 9 | 35 | 15 | 6 | 80 | 15 | 7 |
| EXPECTED AVERAGE PROGENY VALUES - Wirruna Valor V071 x WNAU032 | | | | | | | | | | | | | | | | | | | | | |
| EBV | +16.2 | +14.0 | -3.6 | +2.6 | +46 | +78 | +101 | +74 | +19 | +4.3 | -5.7 | +77 | +7.4 | +2.3 | +3.2 | +0.6 | +1.7 | +34 | +0.05 | $228 | $231 |
| Rank% | 15 | 8 | 15 | 30 | 6 | 6 | 15 | 40 | 55 | 2 | 20 | 5 | 6 | 6 | 7 | 65 | 15 | 30 | 55 | 3 | 2 |

Purchaser: _____ Price: _____

## Lot 398 WIRRUNA DOREEN U038 (PP) WNAU038

Birth Date: 30-Jul-23

*WIRRUNA KALIMNA K326*
WIRRUNA QANTAS Q036
*WIRRUNA LETITIA M367*
*Sire:* **WIRRUNA STANLEY S017 (WNAS017)**
*KCF BENNETT REVOLUTION X51*
WIRRUNA MADAM L14
*WIRRUNA MADAM F18*

*WIRRUNA LEDGER L285*
WIRRUNA PHIL P273
*WIRRUNA DOREEN J50*
*Dam:* **WIRRUNA DOREEN S349 (WNAS349)**
*MONYMUSK EIFFEL TOWER 090140 (IMP*
WIRRUNA DOREEN P389
*WIRRUNA DOREEN K307*

| CALF DETAILS | |
|---|---|
| AI Calf due: | 06-Aug-26 |
| Joining Sire: | Ardo Trust 2003 (NZ) |

| EYES L/R | Poll Gene |
|---|---|
| 100/100 | *Homz* PP |

☑ Long-bodied Stanley daughter offering curve-bending performance. Monymusk Eiffel Tower impressed Damo as a seven-year-old sire displaying impeccable feet.

☑ AI calf due in early August by Ardo Trust, a sire leaving exceptional daughters in our 'W' heifers. The resulting calf a genuine curve-bender.

July 2026 GROUP BREEDPLAN EBV's

| | CALVING EASE | | | | GROWTH & MATERNAL | | | | | FERTILITY | | CARCASE | | | | | | TEMP | EFFIC. | $INDEX | |
|---|---|---|---|---|---|---|---|---|---|---|---|---|---|---|---|---|---|---|---|---|---|
| | CE Dir | CE Dtrs | GL | BW | 200D | 400D | 600D | MCW | Milk | SS | DtC | CWT | EMA | Rib | Rump | RBY | IMF | Doc | NFI-F | SUP | MSA |
| EBV | +15.1 | +3.6 | -7.5 | +1.3 | +45 | +74 | +104 | +113 | +15 | +3.7 | -5.9 | +81 | +4.3 | -0.6 | -0.1 | +1.7 | +0.8 | +24 | -0.10 | $184 | $178 |
| Rank% | 15 | 65 | 1 | 15 | 7 | 10 | 10 | 2 | 75 | 7 | 15 | 3 | 55 | 95 | 90 | 15 | 55 | 70 | 15 | 25 | 25 |
| EXPECTED AVERAGE PROGENY VALUES - Ardo Trust 2003 (NZ) x WNAU038 | | | | | | | | | | | | | | | | | | | | | |
| EBV | +18.3 | +9.6 | -6.9 | +0.4 | +43 | +79 | +105 | +97 | +23 | +3.1 | -6.7 | +84 | +5.6 | +0.4 | +1.3 | +1.5 | +1.1 | +36 | -0.15 | $208 | $203 |
| Rank% | 7 | 30 | 2 | 8 | 15 | 5 | 10 | 8 | 25 | 25 | 6 | 2 | 25 | 75 | 50 | 25 | 45 | 25 | 15 | 8 | 9 |

Purchaser: _____ Price: _____

## Lot 399 WIRRUNA LAST DAY U043 (AI) (ET) (PP) WNAU043

Birth Date: 30-Jul-23

*WIRRUNA JUSTIN J13*
WIRRUNA MCLAREN M175
*WIRRUNA LORNA J413*
*Sire:* **TARCOMBE MCLAREN Q203 (THSQ203)**
*MOUNT DIFFICULT CADBURY*
TARCOMBE LAST DAY M174
*WIRRUNA LAST DAY B16 (H)*

*KCF BENNETT 3008 M326*
NJW 73S M326 TRUST 100W
*NJW P606 72N DAYDREAM 73S*
*Dam:* **WIRRUNA LAST DAY P057 (WNAP057)**
*MOUNT DIFFICULT CADBURY*
WIRRUNA LAST DAY J5
*CO-OP5 LAST DAY G26*

| CALF DETAILS | |
|---|---|
| NAT Calf due: | 02-Sep-26 |
| Joining Sire: | Wirruna Virgil V127 |

| EYES L/R | Poll Gene |
|---|---|
| 100/100 | *Homz* PP |

☑ Stretchy Tarcombe McLaren daughter with a sleek coat and exceptional muscle pattern. McLaren has proven an outstanding breeding sire with many appealing progeny.

☑ Safe in calf to Wirruna Virgil V127, with the predicted calf offering an exceptionally balanced data set and top 5% $Index values.

July 2026 GROUP BREEDPLAN EBV's

| | CALVING EASE | | | | GROWTH & MATERNAL | | | | | FERTILITY | | CARCASE | | | | | | TEMP | EFFIC. | $INDEX | |
|---|---|---|---|---|---|---|---|---|---|---|---|---|---|---|---|---|---|---|---|---|---|
| | CE Dir | CE Dtrs | GL | BW | 200D | 400D | 600D | MCW | Milk | SS | DtC | CWT | EMA | Rib | Rump | RBY | IMF | Doc | NFI-F | SUP | MSA |
| EBV | +14.3 | +15.6 | -5.3 | +2.1 | +35 | +74 | +98 | +94 | +19 | +4.1 | -5.1 | +76 | +9.2 | +0.7 | +1.2 | +2.4 | +1.2 | +16 | -0.10 | $209 | $208 |
| Rank% | 20 | 4 | 4 | 25 | 50 | 10 | 20 | 10 | 45 | 3 | 25 | 6 | 1 | 60 | 55 | 3 | 35 | 90 | 15 | 8 | 7 |
| EXPECTED AVERAGE PROGENY VALUES - Wirruna Virgil V127 x WNAU043 | | | | | | | | | | | | | | | | | | | | | |
| EBV | +13.5 | +9.5 | -4.3 | +2.9 | +46 | +80 | +105 | +78 | +25 | +3.5 | -4.8 | +80 | +7.9 | +1.0 | +1.4 | +1.8 | +1.4 | +25 | +0.10 | $222 | $214 |
| Rank% | 20 | 30 | 8 | 35 | 7 | 4 | 9 | 35 | 10 | 15 | 30 | 3 | 3 | 45 | 50 | 15 | 25 | 65 | 55 | 4 | 5 |

Purchaser: _____ Price: _____

## Lot 400 WIRRUNA MADAM U045 (AI) (ET) (PP) WNAU045

Birth Date: 31-Jul-23

*NJW 73S M326 TRUST 100W*
ELITE TRUST K215
*ELITE RUTH 0219 D163*
*Sire:* **GLENTREVOR TRUST N909 (HYAN909)**
*SOUTH BUKALONG WALLACE 2*
GLENTREVOR SIRIKIT J504
*GLENTREVOR SIRIKIT F252*

*WIRRUNA KATNOOK K74*
WIRRUNA MATESEL M351
*WIRRUNA MADAM J144*
*Dam:* **WIRRUNA MADAM P558 (WNAP558)**
*WIRRUNA JUSTIN J13*
WIRRUNA MADAM L385
*WIRRUNA MADAM H74*

| CALF DETAILS | |
|---|---|
| AI Calf due: | 06-Aug-26 |
| Joining Sire: | Tarcombe Sandman S088 |

| EYES L/R | Poll Gene |
|---|---|
| 100/100 | *Homz* PP |

☑ Smart, athletic N909 daughter with an attractive front end. Her donor dam, P558, has made a significant contribution with Donor daughters T030 (Lot 53) & T082 (Lot 59).

☑ Joined to Tarcombe Sandman S088, a mating selected to enhance growth and carcase merit in the resulting calf.

July 2026 GROUP BREEDPLAN EBV's

| | CALVING EASE | | | | GROWTH & MATERNAL | | | | | FERTILITY | | CARCASE | | | | | | TEMP | EFFIC. | $INDEX | |
|---|---|---|---|---|---|---|---|---|---|---|---|---|---|---|---|---|---|---|---|---|---|
| | CE Dir | CE Dtrs | GL | BW | 200D | 400D | 600D | MCW | Milk | SS | DtC | CWT | EMA | Rib | Rump | RBY | IMF | Doc | NFI-F | SUP | MSA |
| EBV | +15.0 | +16.4 | -4.9 | +2.8 | +45 | +71 | +95 | +76 | +22 | +3.8 | -4.7 | +71 | +4.5 | +1.1 | +1.8 | +0.5 | +1.0 | +28 | -0.20 | $198 | $190 |
| Rank% | 15 | 3 | 5 | 35 | 7 | 15 | 25 | 35 | 25 | 6 | 35 | 15 | 50 | 40 | 35 | 70 | 45 | 55 | 5 | 15 | 15 |
| EXPECTED AVERAGE PROGENY VALUES - Tarcombe Sandman S088 x WNAU045 | | | | | | | | | | | | | | | | | | | | | |
| EBV | +8.6 | +12.1 | -5.1 | +3.6 | +49 | +85 | +116 | +100 | +19 | +3.8 | -4.4 | +83 | +5.9 | +0.6 | +0.8 | +0.9 | +1.9 | +39 | -0.10 | $218 | $206 |
| Rank% | 40 | 15 | 5 | 45 | 3 | 2 | 3 | 6 | 55 | 6 | 40 | 3 | 25 | 65 | 70 | 50 | 9 | 20 | 15 | 5 | 8 |

Purchaser: _____ Price: _____

## Lot 401 WIRRUNA RITA U056 (AI) (PP) WNAU056

Birth Date: 31-Jul-23

*ELITE TRUST K215*
GLENTREVOR TRUST N909
*GLENTREVOR SIRIKIT J504*
*Sire:* **TOBRUK SOUTHERN CROSS S15 (DRHS015)**
*TOBRUK LARRY (ET)*
TOBRUK ROSE P15
*TOBRUK ROSE L12*

*ALLENDALE ANZAC E114*
WIRRUNA NEW ERA N068
*WIRRUNA CORA E319*
*Dam:* **WIRRUNA RITA Q258 (WNAQ258)**
*WIRRUNA KALIMNA K326*
WIRRUNA RITA N100
*WIRRUNA RITA K37*

| CALF DETAILS | |
|---|---|
| NAT Calf due: | 28-Aug-26 |
| Joining Sire: | Wirruna Vantage V132 |

| EYES L/R | Poll Gene |
|---|---|
| 100/100 | Homz PP |

☑ Moderate, easy-doing Southern Cross daughter with an exceptional performance profile. Her pedigree combines two influential females in Rose P15 and the renowned donor E319.

☑ Selected for mating with Vantage V132 (Lot 689), a Steakout son chosen to extend her growth curve while maintaining her outstanding balance across economically important traits.

July 2026 GROUP BREEDPLAN EBV's

| | CALVING EASE | | | | GROWTH & MATERNAL | | | | | FERTILITY | | CARCASE | | | | | | TEMP | EFFIC. | $INDEX | |
|---|---|---|---|---|---|---|---|---|---|---|---|---|---|---|---|---|---|---|---|---|---|
| | CE Dir | CE Dtrs | GL | BW | 200D | 400D | 600D | MCW | Milk | SS | DtC | CWT | EMA | Rib | Rump | RBY | IMF | Doc | NFI-F | SUP | MSA |
| EBV | +19.1 | +3.9 | -4.6 | -1.0 | +39 | +69 | +86 | +37 | +24 | +4.0 | -8.0 | +76 | +8.4 | +2.4 | +4.1 | +0.9 | +2.7 | +38 | +0.20 | $240 | $253 |
| Rank% | 5 | 65 | 6 | 2 | 30 | 20 | 45 | 95 | 15 | 4 | 2 | 6 | 2 | 4 | 2 | 50 | 1 | 20 | 80 | 1 | 1 |
| EXPECTED AVERAGE PROGENY VALUES - Wirruna Vantage V132 x WNAU056 | | | | | | | | | | | | | | | | | | | | | |
| EBV | +12.4 | +1.2 | -4.5 | +1.2 | +46 | +79 | +104 | +71 | +19 | +3.9 | -5.5 | +83 | +7.4 | +1.3 | +1.8 | +1.5 | +2.3 | +31 | +0.25 | $230 | $234 |
| Rank% | 25 | 80 | 7 | 15 | 7 | 5 | 10 | 45 | 55 | 6 | 20 | 3 | 6 | 35 | 40 | 25 | 3 | 45 | 95 | 2 | 2 |

Purchaser: _____ Price: _____

## Lot 402 WIRRUNA ROSE U061 (AI) (TW) (PP) WNAU061

Birth Date: 01-Aug-23

*ELITE TRUST K215*
GLENTREVOR TRUST N909
*GLENTREVOR SIRIKIT J504*
*Sire:* **TOBRUK SOUTHERN CROSS S15 (DRHS015)**
*TOBRUK LARRY (ET)*
TOBRUK ROSE P15
*TOBRUK ROSE L12*

*ALLENDALE ANZAC E114*
WIRRUNA MATTY M288
*WIRRUNA CIRCLE H13*
*Dam:* **WIRRUNA ROSE Q110 (WNAQ110)**
*ARDO HUSTLER 4110 (IMP)*
TOBRUK ROSE J6
*PINE HILL MARITANA A619*

| CALF DETAILS | |
|---|---|
| AI Calf due: | 06-Aug-26 |
| Joining Sire: | Tarcombe Sandman S088 |

| EYES L/R | Poll Gene |
|---|---|
| 100/100 | Homz PP |

☑ Dark, sleek-coated Southern Cross daughter with extra length and an attractive front end. Her feminine phenotype clearly reflects the on-paper calving ease genetics.

☑ Calf expected by Tarcombe Sandman S088, noted for breeding structurally sound cattle with extra performance. Blending well with this upstanding female.

July 2026 GROUP BREEDPLAN EBV's

| | CALVING EASE | | | | GROWTH & MATERNAL | | | | | FERTILITY | | CARCASE | | | | | | TEMP | EFFIC. | $INDEX | |
|---|---|---|---|---|---|---|---|---|---|---|---|---|---|---|---|---|---|---|---|---|---|
| | CE Dir | CE Dtrs | GL | BW | 200D | 400D | 600D | MCW | Milk | SS | DtC | CWT | EMA | Rib | Rump | RBY | IMF | Doc | NFI-F | SUP | MSA |
| EBV | +16.6 | +13.9 | -6.9 | +0.9 | +42 | +71 | +93 | +66 | +18 | +1.4 | -4.0 | +76 | +5.7 | +1.8 | +2.9 | +0.0 | +2.8 | +49 | +0.30 | $219 | $225 |
| Rank% | 10 | 8 | 2 | 10 | 15 | 15 | 30 | 55 | 55 | 90 | 45 | 6 | 25 | 15 | 9 | 90 | 1 | 1 | 95 | 4 | 3 |
| EXPECTED AVERAGE PROGENY VALUES - Tarcombe Sandman S088 x WNAU061 | | | | | | | | | | | | | | | | | | | | | |
| EBV | +9.4 | +10.8 | -6.1 | +2.6 | +48 | +85 | +115 | +95 | +17 | +2.6 | -4.1 | +85 | +6.5 | +1.0 | +1.3 | +0.7 | +2.8 | +49 | +0.15 | $228 | $224 |
| Rank% | 35 | 20 | 2 | 30 | 4 | 2 | 3 | 9 | 70 | 45 | 45 | 2 | 15 | 50 | 50 | 65 | 1 | 1 | 80 | 3 | 3 |

Purchaser: _____ Price: _____

## Lot 403 WIRRUNA TABITHA U072 (AI) (ET) (PP) WNAU072

Birth Date: 01-Aug-23

*SCHU-LAR ON TARGET 22S (IMP)*
KCF BENNETT ENCORE Z311
*KCF MISS REVOLUTION X338*
*Sire:* **NJW 79Z Z311 ENDURE 173D (OSA43722088AHR)**
*NJW 73S M326 TRUST 100W*
BW 91H 100W RITA 79Z
*REMITALL FLORAL RITA 102F*

*ALLENDALE YACKA*
ALLENDALE ANZAC E114
*ALLENDALE DAWN B22 (AI) (ET)*
*Dam:* **RAVENSDALE TABITHA M208 (RHXM208)**
*YAMBRO CONRAD B88*
MAWARRA TABITHA 005
*DEBARRY TABITHA Y177*

| CALF DETAILS | |
|---|---|
| AI Calf due: | 06-Aug-26 |
| Joining Sire: | Tarcombe Sandman S088 |

| EYES L/R | Poll Gene |
|---|---|
| 100/100 | Homz PP |

☑ Stylish, dark-coated Endure daughter with exceptional length and femininity. Descending from the renowned Tabitha cow family, recognised for producing nice types.

☑ AI calf due in early August by Tarcombe Sandman S088, offering an outstanding blend of phenotype and data to the pending calf.

July 2026 GROUP BREEDPLAN EBV's

| | CALVING EASE | | | | GROWTH & MATERNAL | | | | | FERTILITY | | CARCASE | | | | | | TEMP | EFFIC. | $INDEX | |
|---|---|---|---|---|---|---|---|---|---|---|---|---|---|---|---|---|---|---|---|---|---|
| | CE Dir | CE Dtrs | GL | BW | 200D | 400D | 600D | MCW | Milk | SS | DtC | CWT | EMA | Rib | Rump | RBY | IMF | Doc | NFI-F | SUP | MSA |
| EBV | +7.7 | +9.6 | -2.5 | +3.6 | +45 | +76 | +99 | +61 | +28 | +3.4 | -6.7 | +67 | +6.0 | +0.6 | -0.1 | +1.5 | +1.3 | +29 | +0.50 | $215 | $194 |
| Rank% | 45 | 30 | 25 | 50 | 7 | 7 | 20 | 65 | 4 | 15 | 6 | 20 | 20 | 65 | 90 | 25 | 30 | 50 | 100 | 6 | 15 |
| EXPECTED AVERAGE PROGENY VALUES - Tarcombe Sandman S088 x WNAU072 | | | | | | | | | | | | | | | | | | | | | |
| EBV | +5.0 | +8.7 | -3.9 | +4.0 | +49 | +87 | +118 | +93 | +22 | +3.6 | -5.4 | +81 | +6.6 | +0.4 | -0.2 | +1.4 | +2.0 | +39 | +0.25 | $226 | $208 |
| Rank% | 55 | 35 | 10 | 55 | 3 | 2 | 3 | 15 | 30 | 9 | 20 | 3 | 15 | 75 | 90 | 25 | 6 | 15 | 95 | 3 | 7 |

Purchaser: _____ Price: _____

## Lot 404 WIRRUNA SIRIKIT U073 (AI) (PP) WNAU073

Birth Date: 01-Aug-23

*ELITE TRUST K215*
GLENTREVOR TRUST N909
*GLENTREVOR SIRIKIT J504*
*Sire:* **TOBRUK SOUTHERN CROSS S15 (DRHS015)**
*TOBRUK LARRY (ET)*
TOBRUK ROSE P15
*TOBRUK ROSE L12*

*WIRRUNA LINDLEY L477*
WIRRUNA PALLETABULL P611
*WIRRUNA CORA J8*
*Dam:* **WIRRUNA SIRIKIT R190 (WNAR190)**
*ARDO BISMARCK*
WIRRUNA SIRIKIT N157
*WIRRUNA SIRIKIT K71*

| CALF DETAILS | |
|---|---|
| AI Calf due: | 06-Aug-26 |
| Joining Sire: | Wirruna Titus T167 |

| EYES L/R | Poll Gene |
|---|---|
| 100/100 | *Homz* PP |

☑ Outstanding Southern Cross S15 daughter with dark, sleek cosmetics, exceptional balance and a picture-perfect udder. There should be plenty of ticks on this girl!

☑ AI mated to HAL Super Sire Titus, bringing together elite phenotype and performance. The early August calf is projected to rank amongst the breed's elite for overall genetic merit.

July 2026 GROUP BREEDPLAN EBV's

| | CALVING EASE | | | | GROWTH & MATERNAL | | | | | FERTILITY | | CARCASE | | | | | | TEMP | EFFIC. | $INDEX | |
|---|---|---|---|---|---|---|---|---|---|---|---|---|---|---|---|---|---|---|---|---|---|
| | CE Dir | CE Dtrs | GL | BW | 200D | 400D | 600D | MCW | Milk | SS | DtC | CWT | EMA | Rib | Rump | RBY | IMF | Doc | NFI-F | SUP | MSA |
| EBV | +18.3 | +11.5 | -4.5 | +1.1 | +37 | +69 | +88 | +50 | +22 | +2.8 | -6.0 | +66 | +7.9 | +1.6 | +2.9 | +1.3 | +2.3 | +41 | +0.10 | $232 | $238 |
| Rank% | 7 | 20 | 6 | 10 | 40 | 20 | 40 | 80 | 25 | 30 | 15 | 25 | 3 | 20 | 9 | 30 | 3 | 10 | 55 | 2 | 1 |
| EXPECTED AVERAGE PROGENY VALUES - Wirruna Titus T167 x WNAU073 | | | | | | | | | | | | | | | | | | | | | |
| EBV | +20.6 | +16.3 | -5.9 | -0.1 | +38 | +71 | +89 | +47 | +20 | +3.4 | -6.7 | +70 | +9.0 | +2.2 | +3.6 | +1.0 | +2.6 | +45 | -0.10 | $250 | $262 |
| Rank% | 3 | 3 | 3 | 5 | 40 | 20 | 35 | 85 | 35 | 15 | 6 | 15 | 1 | 6 | 4 | 50 | 2 | 4 | 30 | 1 | 1 |

Purchaser: _____ Price: _____

## Lot 405 WIRRUNA DIDO U074 (AI) (PP) WNAU074

Birth Date: 01-Aug-23

*ELITE TRUST K215*
GLENTREVOR TRUST N909
*GLENTREVOR SIRIKIT J504*
*Sire:* **TOBRUK SOUTHERN CROSS S15 (DRHS015)**
*TOBRUK LARRY (ET)*
TOBRUK ROSE P15
*TOBRUK ROSE L12*

*WIRRUNA KALIMNA K326*
WIRRUNA PILOT P054
*WIRRUNA CLARA M239*
*Dam:* **WIRRUNA DIDO R342 (WNAR342)**
*YAVENVALE JUKE J022*
WIRRUNA DIDO P270
*WIRRUNA DIDO F397*

| CALF DETAILS | |
|---|---|
| NAT Calf due: | 02-Sep-26 |
| Joining Sire: | Wirruna Vantage V132 |

| EYES L/R | Poll Gene |
|---|---|
| 100/100 | *Homz* PP |

☑ Long, barrel-bodied female combining capacity with a trait balanced performance profile. She excels for Short Gestation Length, early growth and Milk.

☑ Selected for mating with the Steakout son Wirruna Vantage V132 (Lot 689). The projected calf offers top 5% growth and Carcase Weight.

July 2026 GROUP BREEDPLAN EBV's

| | CALVING EASE | | | | GROWTH & MATERNAL | | | | | FERTILITY | | CARCASE | | | | | | TEMP | EFFIC. | $INDEX | |
|---|---|---|---|---|---|---|---|---|---|---|---|---|---|---|---|---|---|---|---|---|---|
| | CE Dir | CE Dtrs | GL | BW | 200D | 400D | 600D | MCW | Milk | SS | DtC | CWT | EMA | Rib | Rump | RBY | IMF | Doc | NFI-F | SUP | MSA |
| EBV | +4.3 | +2.6 | -5.2 | +3.5 | +48 | +77 | +105 | +75 | +28 | +3.5 | -3.4 | +73 | +3.9 | +1.0 | +2.3 | +0.7 | +1.7 | +39 | +0.20 | $191 | $179 |
| Rank% | 55 | 70 | 4 | 45 | 3 | 6 | 9 | 40 | 4 | 10 | 60 | 9 | 65 | 45 | 20 | 60 | 15 | 15 | 80 | 20 | 25 |
| EXPECTED AVERAGE PROGENY VALUES - Wirruna Vantage V132 x WNAU074 | | | | | | | | | | | | | | | | | | | | | |
| EBV | +5.0 | +0.6 | -4.8 | +3.5 | +50 | +83 | +114 | +90 | +21 | +3.6 | -3.2 | +82 | +5.1 | +0.6 | +0.9 | +1.4 | +1.8 | +32 | +0.25 | $206 | $197 |
| Rank% | 55 | 80 | 6 | 45 | 2 | 3 | 4 | 15 | 35 | 8 | 65 | 3 | 35 | 65 | 65 | 25 | 15 | 45 | 95 | 9 | 15 |

Purchaser: _____ Price: _____

## Lot 406 WIRRUNA MADAM U077 (AI) (ET) (PP) WNAU077

Birth Date: 01-Aug-23

*NJW 73S M326 TRUST 100W*
ELITE TRUST K215
*ELITE RUTH 0219 D163*
*Sire:* **GLENTREVOR TRUST N909 (HYAN909)**
*SOUTH BUKALONG WALLACE 2*
GLENTREVOR SIRIKIT J504
*GLENTREVOR SIRIKIT F252*

*WIRRUNA KATNOOK K74*
WIRRUNA MATESEL M351
*WIRRUNA MADAM J144*
*Dam:* **WIRRUNA MADAM P558 (WNAP558)**
*WIRRUNA JUSTIN J13*
WIRRUNA MADAM L385
*WIRRUNA MADAM H74*

| CALF DETAILS | |
|---|---|
| AI Calf due: | 06-Aug-26 |
| Joining Sire: | Wirruna Titus T167 |

| EYES L/R | Poll Gene |
|---|---|
| 100/100 | *Homz* PP |

☑ ET-bred female from the highly respected P558 donor, whose pedigree combines the renowned cow makers Matesel and Justin and is dam of the T030 & T082 donor cows.

☑ The 2026 calf should have an impressive curve-bending growth profile and strong efficiency traits.

July 2026 GROUP BREEDPLAN EBV's

| | CALVING EASE | | | | GROWTH & MATERNAL | | | | | FERTILITY | | CARCASE | | | | | | TEMP | EFFIC. | $INDEX | |
|---|---|---|---|---|---|---|---|---|---|---|---|---|---|---|---|---|---|---|---|---|---|
| | CE Dir | CE Dtrs | GL | BW | 200D | 400D | 600D | MCW | Milk | SS | DtC | CWT | EMA | Rib | Rump | RBY | IMF | Doc | NFI-F | SUP | MSA |
| EBV | +18.1 | +19.5 | -4.1 | +0.3 | +37 | +64 | +83 | +54 | +23 | +3.8 | -5.4 | +65 | +4.4 | +2.3 | +3.3 | -0.3 | +1.7 | +37 | -0.30 | $204 | $207 |
| Rank% | 7 | 1 | 8 | 7 | 40 | 35 | 50 | 75 | 20 | 6 | 20 | 25 | 50 | 5 | 6 | 95 | 15 | 20 | 3 | 10 | 7 |
| EXPECTED AVERAGE PROGENY VALUES - Wirruna Titus T167 x WNAU077 | | | | | | | | | | | | | | | | | | | | | |
| EBV | +20.5 | +20.3 | -5.7 | -0.5 | +38 | +68 | +87 | +49 | +21 | +3.9 | -6.4 | +70 | +7.3 | +2.6 | +3.8 | +0.2 | +2.3 | +43 | -0.30 | $236 | $246 |
| Rank% | 3 | 1 | 3 | 3 | 40 | 25 | 45 | 80 | 35 | 5 | 9 | 15 | 6 | 3 | 3 | 85 | 4 | 6 | 3 | 2 | 1 |

Purchaser: _____ Price: _____

## Lot 407 WIRRUNA DIDO U079 (PP) WNAU079

Birth Date: 01-Aug-23

*WIRRUNA KALIMNA K326*
WIRRUNA QANTAS Q036
*WIRRUNA LETITIA M367*
*Sire:* **WIRRUNA SAUL S019 (WNAS019)**
*WIRRUNA FLETCHER F214*
WIRRUNA GOLDEN VANITY Q102
*WIRRUNA GOLDEN VANITY L124*

*ELITE TRUST K215*
GLENTREVOR TRUST N909
*GLENTREVOR SIRIKIT J504*
*Dam:* **WIRRUNA DIDO S100 (WNAS100)**
*WIRRUNA NIXON N168*
WIRRUNA DIDO Q425
*WIRRUNA DIDO M108*

| CALF DETAILS | |
|---|---|
| AI Calf due: | 06-Aug-26 |
| Joining Sire: | Ardo Trust 2003 (NZ) |

| EYES L/R | Poll Gene |
|---|---|
| 90/100 | Homz PP |

☑ A milky and curve-bending Saul daughter out of a first calf heifer, displaying the femininity and structural soundness typical of the sire.

☑ Selected for mating with Ardo Trust, whose 'W' daughters offered in this dispersal provide outstanding proof of the quality of his breeding.

July 2026 GROUP BREEDPLAN EBV's

| | CALVING EASE | | | | GROWTH & MATERNAL | | | | | FERTILITY | | CARCASE | | | | | | TEMP | EFFIC. | $INDEX | |
|---|---|---|---|---|---|---|---|---|---|---|---|---|---|---|---|---|---|---|---|---|---|
| | CE Dir | CE Dtrs | GL | BW | 200D | 400D | 600D | MCW | Milk | SS | DtC | CWT | EMA | Rib | Rump | RBY | IMF | Doc | NFI-F | SUP | MSA |
| EBV | +15.2 | +5.4 | -3.5 | +1.5 | +44 | +78 | +99 | +60 | +36 | +4.3 | -4.3 | +78 | +5.2 | +1.8 | +2.3 | +0.3 | +2.1 | +34 | +0.30 | $203 | $192 |
| Rank% | 15 | 55 | 15 | 15 | 10 | 6 | 20 | 65 | 1 | 2 | 40 | 4 | 35 | 15 | 20 | 80 | 5 | 30 | 95 | 10 | 15 |
| EXPECTED AVERAGE PROGENY VALUES - Ardo Trust 2003 (NZ) x WNAU079 | | | | | | | | | | | | | | | | | | | | | |
| EBV | +18.3 | +10.5 | -4.9 | +0.5 | +42 | +81 | +102 | +71 | +33 | +3.4 | -5.9 | +83 | +6.1 | +1.6 | +2.5 | +0.8 | +1.7 | +41 | +0.05 | $218 | $210 |
| Rank% | 7 | 25 | 6 | 9 | 15 | 4 | 15 | 45 | 1 | 15 | 15 | 3 | 20 | 25 | 20 | 55 | 15 | 10 | 55 | 5 | 6 |

Purchaser: _____ Price: _____

## Lot 408 WIRRUNA AMABEL U081 (AI) (PP) WNAU081

Birth Date: 02-Aug-23

*LCX PERFECTO 11B (S)*
DM ALL ROUND 904G
*DM L1 DOMINETTE 301*
*Sire:* **CHURCHILL RED THUNDER 133J ET (OSA44267942AHR)**
*EFBEEF BR VALIDATED B413*
BR VALIDATED B413 6035 7098
*BR BENNETT 4R Y428 2101 6035*

*EFBEEF BR VALIDATED B413*
WIRRUNA QUERIDO Q266
*CO-OP5 URSULA J427*
*Dam:* **WIRRUNA AMABEL S421 (WNAS421)**
*WIRRUNA NARACOORTE N383*
WIRRUNA AMABEL Q300
*WIRRUNA AMABEL N277*

| CALF DETAILS | |
|---|---|
| NAT Calf due: | 02-Sep-26 |
| Joining Sire: | Wirruna Virgil V127 |

| EYES L/R | Poll Gene |
|---|---|
| 80/100 | Homz PP |

☑ Feminine, wedge-shaped Churchill Red Thunder daughter with elite carcase genetics combined with a EBV profile that bends the growth curve at both ends.

☑ Matched with Wirruna Virgil V127, a Quambone son selected to enhance growth, Milk and shorter gestation. The resulting calf is likely top 1% for profit EBVs.

July 2026 GROUP BREEDPLAN EBV's

| | CALVING EASE | | | | GROWTH & MATERNAL | | | | | FERTILITY | | CARCASE | | | | | | TEMP | EFFIC. | $INDEX | |
|---|---|---|---|---|---|---|---|---|---|---|---|---|---|---|---|---|---|---|---|---|---|
| | CE Dir | CE Dtrs | GL | BW | 200D | 400D | 600D | MCW | Milk | SS | DtC | CWT | EMA | Rib | Rump | RBY | IMF | Doc | NFI-F | SUP | MSA |
| EBV | +17.9 | +10.2 | -0.5 | +1.0 | +39 | +67 | +88 | +19 | +26 | +3.1 | -7.1 | +72 | +9.0 | +3.3 | +4.4 | +0.0 | +3.7 | +49 | +0.30 | $266 | $271 |
| Rank% | 8 | 25 | 60 | 10 | 30 | 25 | 40 | 99 | 8 | 20 | 4 | 10 | 1 | 1 | 1 | 90 | 1 | 1 | 95 | 1 | 1 |
| EXPECTED AVERAGE PROGENY VALUES - Wirruna Virgil V127 x WNAU081 | | | | | | | | | | | | | | | | | | | | | |
| EBV | +15.3 | +6.8 | -1.9 | +2.4 | +48 | +77 | +100 | +40 | +29 | +3.0 | -5.8 | +78 | +7.8 | +2.3 | +3.0 | +0.6 | +2.7 | +42 | +0.30 | $251 | $246 |
| Rank% | 15 | 45 | 35 | 25 | 4 | 7 | 15 | 90 | 4 | 30 | 15 | 4 | 3 | 5 | 8 | 65 | 2 | 9 | 95 | 1 | 1 |

Purchaser: _____ Price: _____

## Lot 409 WIRRUNA DOREEN U084 (AI) (PP) WNAU084

Birth Date: 01-Aug-23

*ELITE TRUST K215*
GLENTREVOR TRUST N909
*GLENTREVOR SIRIKIT J504*
*Sire:* **TOBRUK SOUTHERN CROSS S15 (DRHS015)**
*TOBRUK LARRY (ET)*
TOBRUK ROSE P15
*TOBRUK ROSE L12*

*WIRRUNA MATTY M288*
WIRRUNA QUAMBY Q090
*WIRRUNA VICTORIA G7*
*Dam:* **WIRRUNA DOREEN S144 (WNAS144)**
*KOANUI TECHNO 3062*
WIRRUNA DOREEN Q378
*WIRRUNA DOREEN K307*

| CALF DETAILS | |
|---|---|
| AI Calf due: | 06-Aug-26 |
| Joining Sire: | Ardo Trust 2003 (NZ) |

| EYES L/R | Poll Gene |
|---|---|
| 100/100 | Homz PP |

☑ Deep-bodied, broody Southern Cross daughter with exceptional substance. The influential Southern Cross now as over 560 progeny recorded through BREEDPLAN.

☑ Bred to Ardo Trust, a mating that unites two highly proven sire lines. Their combination of phenotype and performance gives every confidence in the resulting early August calf.

July 2026 GROUP BREEDPLAN EBV's

| | CALVING EASE | | | | GROWTH & MATERNAL | | | | | FERTILITY | | CARCASE | | | | | | TEMP | EFFIC. | $INDEX | |
|---|---|---|---|---|---|---|---|---|---|---|---|---|---|---|---|---|---|---|---|---|---|
| | CE Dir | CE Dtrs | GL | BW | 200D | 400D | 600D | MCW | Milk | SS | DtC | CWT | EMA | Rib | Rump | RBY | IMF | Doc | NFI-F | SUP | MSA |
| EBV | +15.0 | +14.8 | -3.3 | +2.4 | +45 | +71 | +95 | +74 | +16 | +2.5 | -5.4 | +72 | +5.2 | +2.2 | +3.7 | +0.8 | +1.0 | +38 | +0.10 | $216 | $221 |
| Rank% | 15 | 5 | 15 | 30 | 7 | 15 | 25 | 40 | 70 | 45 | 20 | 10 | 35 | 6 | 3 | 55 | 45 | 20 | 55 | 5 | 3 |
| EXPECTED AVERAGE PROGENY VALUES - Ardo Trust 2003 (NZ) x WNAU084 | | | | | | | | | | | | | | | | | | | | | |
| EBV | +18.2 | +15.2 | -4.8 | +1.0 | +43 | +78 | +100 | +78 | +23 | +2.5 | -6.4 | +80 | +6.1 | +1.8 | +3.2 | +1.1 | +1.2 | +43 | -0.05 | $224 | $225 |
| Rank% | 7 | 5 | 6 | 10 | 15 | 6 | 15 | 35 | 20 | 50 | 8 | 4 | 20 | 20 | 6 | 45 | 40 | 6 | 30 | 3 | 3 |

Purchaser: _____ Price: _____

LOT 409 and CALF W042

ARDO TRUST 2003

## Lot 410 WIRRUNA LAST DAY U087 (AI) (TW) (P) WNAU087

Birth Date: 02-Aug-23

*MOUNT DIFFICULT CADBURY*
TOBRUK MAVERICK
*TOBRUK DAISY J3DRH*
*Sire:* **QUAMBY PLAINS RIVAL R629 (OPCR629)**
*WIRRUNA KALIMNA K326*
QUAMBY PLAINS JULIET P220
*QUAMBY PLAINS JULIET M902*

*WIRRUNA KALIMNA K326*
WIRRUNA NOEL N049
*WIRRUNA CIRCE L192*
*Dam:* **WIRRUNA LAST DAY Q247 (WNAQ247)**
*KCF BENNETT REVOLUTION X51*
WIRRUNA LAST DAY M423
*WIRRUNA LAST DAY G63*

| CALF DETAILS | |
|---|---|
| AI Calf due: | 06-Aug-26 |
| Joining Sire: | Colraine Washington |

| EYES L/R | Poll Gene |
|---|---|
| 100/100 | *Hetz* **Ph** |

☑ Elegant Rival daughter with a sleek coat, good body length and outstanding cosmetics. She combines strong growth, Milk and fertility in an attractive maternal package.

☑ Colraine Washington was selected from New Zealand as an alternative source of the proven KCF Bennett Resolve G595 sire line, shared with the influential Birdwell New Standard.

July 2026 GROUP BREEDPLAN EBV's

| | CALVING EASE | | | | GROWTH & MATERNAL | | | | | FERTILITY | | CARCASE | | | | | | TEMP | EFFIC. | $INDEX | |
|---|---|---|---|---|---|---|---|---|---|---|---|---|---|---|---|---|---|---|---|---|---|
| | CE Dir | CE Dtrs | GL | BW | 200D | 400D | 600D | MCW | Milk | SS | DtC | CWT | EMA | Rib | Rump | RBY | IMF | Doc | NFI-F | SUP | MSA |
| EBV | -0.2 | +4.8 | **-3.0** | +5.4 | **+49** | **+84** | **+113** | **+86** | **+28** | **+4.2** | -5.1 | **+81** | +3.6 | +1.1 | +1.3 | +1.0 | +1.2 | +22 | +0.10 | **$191** | $171 |
| Rank% | 75 | 60 | 20 | 75 | 3 | 2 | 4 | 20 | 4 | 3 | 25 | 3 | 70 | 40 | 50 | 45 | 35 | 75 | 55 | 20 | 30 |
| EXPECTED AVERAGE PROGENY VALUES - Colraine Washington x WNAU087 | | | | | | | | | | | | | | | | | | | | | |
| EBV | +11.2 | **+12.3** | **-3.2** | +3.2 | **+43** | **+76** | **+103** | +77 | **+27** | **+3.7** | **-6.4** | **+78** | +5.6 | +1.5 | +2.3 | +0.6 | **+2.0** | +33 | +0.00 | **$211** | **$200** |
| Rank% | 30 | 15 | 15 | 40 | 15 | 7 | 15 | 35 | 6 | 7 | 8 | 5 | 25 | 25 | 25 | 70 | 6 | 35 | 30 | 7 | 10 |

Purchaser: _____ Price: _____

## Lot 411 WIRRUNA CLARA U089 (AI) (TW) (PP) WNAU089

Birth Date: 02-Aug-23

*LIMEHILLS STAMPER 110429*
LIMEHILLS STAMPER 140064
*LIMEHILLS LEONORA 749*
*Sire:* **LIMEHILLS STARTER 160062 (OSA0677160062NZHB)**
*OKAWA ELECTRA 1117*
LIMEHILLS BEAUTY 140225
*LIMEHILLS BEAUTY 110483*

*NITHDALE JACKAL 090029*
ORARI GORGE MISCHIEF 120083
*NITHDALE LESLIE 090020*
*Dam:* **WIRRUNA CLARA P119 (WNAP119)**
*ELITE 4110 E212*
WIRRUNA CLARA L21
*PINE HILL CLARA E693*

| CALF DETAILS | |
|---|---|
| AI Calf due: | 06-Aug-26 |
| Joining Sire: | Ardo Ajax 1015 (NZ) |

| EYES L/R | Poll Gene |
|---|---|
| 100/100 | *Homz* **PP** |

☑ Typical Limehills Starter daughter, combining attractive cosmetics, body shape and a desirable skin and hair type. Founded on proven New Zealand performance bloodlines.

☑ Continuing with the NZ flavour, the AI mating to the Ardo Ajax bull, provides a genuine outcross to Australian bloodlines.

July 2026 GROUP BREEDPLAN EBV's

| | CALVING EASE | | | | GROWTH & MATERNAL | | | | | FERTILITY | | CARCASE | | | | | | TEMP | EFFIC. | $INDEX | |
|---|---|---|---|---|---|---|---|---|---|---|---|---|---|---|---|---|---|---|---|---|---|
| | CE Dir | CE Dtrs | GL | BW | 200D | 400D | 600D | MCW | Milk | SS | DtC | CWT | EMA | Rib | Rump | RBY | IMF | Doc | NFI-F | SUP | MSA |
| EBV | +0.0 | +6.6 | **-5.6** | +4.0 | +40 | **+70** | **+103** | **+96** | +13 | **+3.4** | **-7.9** | **+74** | +5.8 | +1.4 | +2.0 | +1.4 | +0.7 | +33 | +0.00 | **$193** | **$183** |
| Rank% | 70 | 45 | 3 | 55 | 25 | 20 | 15 | 9 | 85 | 15 | 2 | 8 | 25 | 25 | 30 | 25 | 60 | 35 | 30 | 20 | 20 |
| EXPECTED AVERAGE PROGENY VALUES - Ardo Ajax 1015 (NZ) x WNAU089 | | | | | | | | | | | | | | | | | | | | | |
| EBV | +9.0 | +10.2 | **-4.7** | +2.7 | **+44** | **+77** | **+102** | +85 | +18 | **+3.8** | **-7.9** | **+75** | +5.7 | +1.5 | **+2.4** | +1.4 | +0.8 | +28 | **-0.15** | **$212** | **$208** |
| Rank% | 40 | 25 | 6 | 35 | 15 | 6 | 15 | 25 | 55 | 6 | 2 | 7 | 25 | 25 | 20 | 30 | 60 | 55 | 15 | 7 | 7 |

Purchaser: _____ Price: _____

LOT 411

ARDO AJAX 1015

## Lot 412 — WIRRUNA OYSTER GIRL U108 (AI) (PP) — WNAU108

Birth Date: 03-Aug-23

*ELITE TRUST K215*
GLENTREVOR TRUST N909
*GLENTREVOR SIRIKIT J504*
*Sire:* **TOBRUK SOUTHERN CROSS S15 (DRHS015)**
*TOBRUK LARRY (ET)*
TOBRUK ROSE P15
*TOBRUK ROSE L12*

*ALLENDALE ANZAC E114*
WIRRUNA LEDGER L285
*WIRRUNA DOREEN G115*
*Dam:* **WIRRUNA OYSTER GIRL P157 (WNAP157)**
*WIRRUNA JACK J12*
WIRRUNA OYSTER GIRL L333
*WIRRUNA OYSTER GIRL H441*

| CALF DETAILS | |
|---|---|
| NAT Calf due: | 02-Sep-26 |
| Joining Sire: | Wirruna Virgil V127 |

| EYES L/R | Poll Gene |
|---|---|
| 100/100 | *Homz* PP |

☑ Sound, cherry-red Southern Cross daughter with full panda-eye pigmentation and an excellent udder. She combines breed-leading growth & Carcase Weight and fertility genetics.

☑ Safe in calf to Wirruna Virgil V127, whose balanced performance moderates Birth Weight and Mature Cow Weight while maintaining elite growth.

July 2026 GROUP BREEDPLAN EBV's

| | CALVING EASE | | | | GROWTH & MATERNAL | | | | | FERTILITY | | CARCASE | | | | | | TEMP | EFFIC. | $INDEX | |
|---|---|---|---|---|---|---|---|---|---|---|---|---|---|---|---|---|---|---|---|---|---|
| | CE Dir | CE Dtrs | GL | BW | 200D | 400D | 600D | MCW | Milk | SS | DtC | CWT | EMA | Rib | Rump | RBY | IMF | Doc | NFI-F | SUP | MSA |
| EBV | +4.0 | **+12.6** | -2.2 | +4.9 | **+62** | **+102** | **+136** | **+117** | +21 | **+4.5** | -5.2 | **+99** | +5.3 | +0.9 | +2.1 | +1.0 | +1.1 | **+41** | **-0.10** | **$236** | **$223** |
| Rank% | 60 | 15 | 30 | 70 | 1 | 1 | 1 | 2 | 30 | 2 | 25 | 1 | 30 | 50 | 25 | 45 | 40 | 10 | 15 | 2 | 3 |
| EXPECTED AVERAGE PROGENY VALUES - Wirruna Virgil V127 x WNAU108 | | | | | | | | | | | | | | | | | | | | | |
| EBV | +8.3 | +8.0 | -2.7 | +4.3 | **+59** | **+94** | **+124** | **+89** | **+26** | **+3.7** | -4.9 | **+92** | **+5.9** | +1.1 | +1.9 | +1.1 | +1.4 | **+38** | +0.10 | **$236** | **$222** |
| Rank% | 40 | 40 | 25 | 60 | 1 | 1 | 2 | 15 | 8 | 8 | 30 | 1 | 20 | 40 | 35 | 40 | 30 | 20 | 55 | 2 | 3 |

Purchaser: _____ Price: _____

## Lot 413 — WIRRUNA PETAL U115 (AI) (PP) — WNAU115

Birth Date: 03-Aug-23

*MOUNT DIFFICULT CADBURY*
TOBRUK MAVERICK
*TOBRUK DAISY J3DRH*
*Sire:* **QUAMBY PLAINS RIVAL R629 (OPCR629)**
*WIRRUNA KALIMNA K326*
QUAMBY PLAINS JULIET P220
*QUAMBY PLAINS JULIET M902*

*WIRRUNA LEDGER L285*
WIRRUNA PLAYBOY P190
*WIRRUNA LAST DAY J5*
*Dam:* **WIRRUNA PETAL R270 (WNAR270)**
*WIRRUNA LEWI L200*
WIRRUNA PETAL P549
*MOUNT DIFFICULT PETAL K113*

| CALF DETAILS | |
|---|---|
| NAT Calf due: | 23-Aug-26 |
| Joining Sire: | Wirruna Valor V071 |

| EYES L/R | Poll Gene |
|---|---|
| 100/100 | *Homz* PP |

☑ Quamby Plains Rival daughters are renowned for their substance and capacity. Introduced to access the Maverick sire line, Rival has consistently delivered outstanding results.

☑ U115 is exceptionally long, deep-bodied and naturally thick, complemented by an impressive udder. Calving to Valor V071, offering curve-bending growth and elite $Indexes.

July 2026 GROUP BREEDPLAN EBV's

| | CALVING EASE | | | | GROWTH & MATERNAL | | | | | FERTILITY | | CARCASE | | | | | | TEMP | EFFIC. | $INDEX | |
|---|---|---|---|---|---|---|---|---|---|---|---|---|---|---|---|---|---|---|---|---|---|
| | CE Dir | CE Dtrs | GL | BW | 200D | 400D | 600D | MCW | Milk | SS | DtC | CWT | EMA | Rib | Rump | RBY | IMF | Doc | NFI-F | SUP | MSA |
| EBV | **+14.0** | **+15.1** | **-3.3** | **+1.3** | **+41** | **+71** | +87 | +51 | **+25** | +3.0 | **-6.8** | **+84** | **+8.1** | **+1.9** | **+2.9** | **+1.8** | +1.2 | +28 | +0.10 | **$228** | **$232** |
| Rank% | 20 | 5 | 15 | 15 | 20 | 15 | 40 | 80 | 10 | 25 | 6 | 2 | 2 | 15 | 9 | 15 | 35 | 55 | 55 | 3 | 2 |
| EXPECTED AVERAGE PROGENY VALUES - Wirruna Valor V071 x WNAU115 | | | | | | | | | | | | | | | | | | | | | |
| EBV | **+13.9** | **+17.5** | -2.5 | +2.4 | **+47** | **+85** | **+107** | +81 | +21 | **+4.0** | **-6.6** | **+90** | **+7.7** | **+2.2** | **+3.2** | +0.9 | +1.5 | +27 | +0.00 | **$242** | **$243** |
| Rank% | 20 | 2 | 25 | 25 | 6 | 2 | 7 | 30 | 35 | 4 | 7 | 1 | 4 | 6 | 7 | 50 | 25 | 65 | 30 | 1 | 1 |

Purchaser: _____ Price: _____

## Lot 414 WIRRUNA GOLDEN VANITY U116 (AI) (PP) WNAU116

Birth Date: 03-Aug-23

*ELITE TRUST K215*
GLENTREVOR TRUST N909
*GLENTREVOR SIRIKIT J504*
*Sire:* **TOBRUK SOUTHERN CROSS S15 (DRHS015)**
*TOBRUK LARRY (ET)*
TOBRUK ROSE P15
*TOBRUK ROSE L12*

*MOUNT DIFFICULT CADBURY*
TARCOMBE CADBURY P181
*TARCOMBE DOWAGER M205*
*Dam:* **WIRRUNA GOLDEN VANITY S063 (WNAS063)**
*WIRRUNA NEW ERA N068*
WIRRUNA GOLDEN VANITY Q270
*WIRRUNA GOLDEN VANITY N496*

| CALF DETAILS | |
|---|---|
| NAT Calf due: | 02-Sep-26 |
| Joining Sire: | Wirruna Virgil V127 |

| EYES L/R | Poll Gene |
|---|---|
| 100/100 | Homz PP |

☑ Performance and phenotype combine beautifully in this dark Southern Cross daughter. A difficult female to fault - if you are looking for a cornerstone female this is your lot!

☑ Carrying an early September, this mating unites two outstanding individuals and projects an exceptional balance of calving ease, growth and carcase performance.

July 2026 GROUP BREEDPLAN EBV's

| | CALVING EASE | | | | GROWTH & MATERNAL | | | | | FERTILITY | | CARCASE | | | | | | TEMP | EFFIC. | $INDEX | |
|---|---|---|---|---|---|---|---|---|---|---|---|---|---|---|---|---|---|---|---|---|---|
| | CE Dir | CE Dtrs | GL | BW | 200D | 400D | 600D | MCW | Milk | SS | DtC | CWT | EMA | Rib | Rump | RBY | IMF | Doc | NFI-F | SUP | MSA |
| EBV | +21.1 | +12.8 | -4.0 | -0.6 | +40 | +69 | +82 | +28 | +26 | +3.1 | -6.7 | +68 | +7.2 | +1.0 | +2.0 | +2.4 | +1.6 | +51 | -0.10 | $244 | $253 |
| Rank% | 2 | 15 | 9 | 3 | 25 | 20 | 55 | 99 | 8 | 20 | 6 | 20 | 6 | 45 | 30 | 3 | 20 | 1 | 15 | 1 | 1 |
| EXPECTED AVERAGE PROGENY VALUES - Wirruna Virgil V127 x WNAU116 | | | | | | | | | | | | | | | | | | | | | |
| EBV | +16.9 | +8.1 | -3.6 | +1.6 | +48 | +78 | +97 | +45 | +29 | +3.0 | -5.6 | +76 | +6.9 | +1.2 | +1.8 | +1.8 | +1.6 | +43 | +0.10 | $240 | $237 |
| Rank% | 10 | 35 | 15 | 15 | 3 | 6 | 20 | 90 | 4 | 30 | 20 | 6 | 9 | 40 | 35 | 15 | 20 | 7 | 55 | 1 | 1 |

Purchaser: _____ Price: _____

## Lot 415 WIRRUNA MADAM U117 (PP) WNAU117

Birth Date: 03-Aug-23

*LIMEHILLS STAMPER 140064*
LIMEHILLS STARTER 160062
*LIMEHILLS BEAUTY 140225*
*Sire:* **WIRRUNA SAINT S064 (WNAS064)**
*WIRRUNA LANCE L74*
WIRRUNA GOLDEN VANITY P377
*WIRRUNA GOLDEN VANITY J149*

*WIRRUNA MATTY M288*
WIRRUNA QUALITY Q100
*WIRRUNA JANETTE K54*
*Dam:* **WIRRUNA MADAM S526 (WNAS526)**
*WIRRUNA NATIONAL N322*
WIRRUNA MADAM Q508
*WIRRUNA MADAM M245*

| CALF DETAILS | |
|---|---|
| AI Calf due: | 06-Aug-26 |
| Joining Sire: | Wirruna Union Jack U151 |

| EYES L/R | Poll Gene |
|---|---|
| 100/100 | Homz PP |

☑ Sound, panda-eyed granddaughter of Limehills Starter with exceptional doing ability. Strong calving ease, Milk and Days to Calving highlights her outstanding maternal value.

☑ A calf expected by Union Jack U151, the standout 'U' sire from the 2023 calf crop. His data has really surged and his genetics are going to be hard to source going forward.

July 2026 GROUP BREEDPLAN EBV's

| | CALVING EASE | | | | GROWTH & MATERNAL | | | | | FERTILITY | | CARCASE | | | | | | TEMP | EFFIC. | $INDEX | |
|---|---|---|---|---|---|---|---|---|---|---|---|---|---|---|---|---|---|---|---|---|---|
| | CE Dir | CE Dtrs | GL | BW | 200D | 400D | 600D | MCW | Milk | SS | DtC | CWT | EMA | Rib | Rump | RBY | IMF | Doc | NFI-F | SUP | MSA |
| EBV | +13.7 | +12.0 | -4.8 | +1.6 | +36 | +60 | +80 | +47 | +23 | +2.7 | -7.6 | +69 | +6.5 | +2.5 | +3.7 | +1.0 | +2.5 | +16 | +0.20 | $221 | $228 |
| Rank% | 20 | 15 | 6 | 20 | 45 | 50 | 60 | 85 | 20 | 35 | 3 | 15 | 15 | 3 | 3 | 45 | 2 | 90 | 80 | 4 | 2 |
| EXPECTED AVERAGE PROGENY VALUES - Wirruna Union Jack U151 x WNAU117 | | | | | | | | | | | | | | | | | | | | | |
| EBV | +17.2 | +13.3 | -4.3 | +1.1 | +38 | +70 | +95 | +61 | +21 | +2.8 | -8.1 | +80 | +6.8 | +2.3 | +3.9 | +1.0 | +2.2 | +30 | +0.15 | $244 | $248 |
| Rank% | 9 | 10 | 7 | 10 | 35 | 20 | 25 | 65 | 35 | 30 | 2 | 3 | 10 | 5 | 2 | 50 | 5 | 45 | 80 | 1 | 1 |

Purchaser: _____ Price: _____

## Lot 416 WIRRUNA LAST DAY U124 (AI) (TW) (PP) WNAU124

Birth Date: 03-Aug-23

*ELITE TRUST K215*
GLENTREVOR TRUST N909
*GLENTREVOR SIRIKIT J504*
*Sire:* **TOBRUK SOUTHERN CROSS S15 (DRHS015)**
*TOBRUK LARRY (ET)*
TOBRUK ROSE P15
*TOBRUK ROSE L12*

*WIRRUNA KALIMNA K326*
WIRRUNA PROMISE P239
*WIRRUNA CIRCLE M183*
*Dam:* **WIRRUNA LAST DAY R437 (WNAR437)**
*WIRRUNA LINUS L202*
WIRRUNA LAST DAY N463
*WIRRUNA LAST DAY H331*

| CALF DETAILS | |
|---|---|
| NAT Calf due: | 07-Sep-26 |
| Joining Sire: | Wirruna Valor V071 |

| EYES L/R | Poll Gene |
|---|---|
| 95/100 | Homz PP |

☑ Moderate-framed young matron with a clean front end, tidy compact udder and excellent maternal appeal. A maternal sister also sells as Lot 79.

☑ With the mating to Valor V071, the projected calf carries an exceptionally well balanced EBV profile. A mating designed for long-term commercial profitability.

July 2026 GROUP BREEDPLAN EBV's

| | CALVING EASE | | | | GROWTH & MATERNAL | | | | | FERTILITY | | CARCASE | | | | | | TEMP | EFFIC. | $INDEX | |
|---|---|---|---|---|---|---|---|---|---|---|---|---|---|---|---|---|---|---|---|---|---|
| | CE Dir | CE Dtrs | GL | BW | 200D | 400D | 600D | MCW | Milk | SS | DtC | CWT | EMA | Rib | Rump | RBY | IMF | Doc | NFI-F | SUP | MSA |
| EBV | +11.6 | +10.6 | -1.0 | +0.3 | +41 | +71 | +99 | +62 | +18 | +3.0 | -4.4 | +78 | +5.5 | +1.6 | +2.9 | +0.6 | +1.7 | +51 | +0.20 | $231 | $233 |
| Rank% | 30 | 25 | 50 | 7 | 20 | 15 | 20 | 60 | 55 | 25 | 40 | 4 | 30 | 20 | 9 | 65 | 15 | 1 | 80 | 2 | 2 |
| EXPECTED AVERAGE PROGENY VALUES - Wirruna Valor V071 x WNAU124 | | | | | | | | | | | | | | | | | | | | | |
| EBV | +12.7 | +15.2 | -1.3 | +1.9 | +47 | +85 | +113 | +86 | +17 | +4.0 | -5.4 | +87 | +6.4 | +2.1 | +3.2 | +0.3 | +1.7 | +38 | +0.05 | $244 | $243 |
| Rank% | 25 | 5 | 45 | 20 | 6 | 2 | 4 | 20 | 60 | 4 | 25 | 1 | 15 | 8 | 7 | 80 | 15 | 20 | 55 | 1 | 1 |

Purchaser: _____ Price: _____

## Lot 417 WIRRUNA MIDGE U131 (PP) WNAU131

Birth Date: 04-Aug-23

*EFBEEF TFL U208 TESTED X651*
EFBEEF BR VALIDATED B413
*EFBEEF 4R THYRA Y865*
*Sire:* **WIRRUNA QUERIDO Q266 (WNAQ266)**
*WIRRUNA FLETCHER F214*
CO-OP5 URSULA J427
*WIRRUNA URSULA E278*

*ELITE TRUST K215*
GLENTREVOR TRUST N909
*GLENTREVOR SIRIKIT J504*
*Dam:* **WIRRUNA MIDGE S031 (WNAS031)**
*LIMEHILLS STARTER 160062*
WIRRUNA MIDGE Q066
*WIRRUNA MIDGE N228*

| CALF DETAILS | |
|---|---|
| NAT Calf due: | 17-Sep-26 |
| Joining Sire: | Wirruna Valor V071 |

| EYES L/R | Poll Gene |
|---|---|
| 95/90 | Homz PP |

☑ Beautifully presented Querido daughter with outstanding cosmetics. Long, dark and sleek, she combines exceptional femininity with an udder any cattleman would admire.

☑ Carrying a calf by the Valor V071 sire, a mating projected to deliver extra Carcase Weight, calving ease and carcase quality in a balanced commercial package.

July 2026 GROUP BREEDPLAN EBV's

| | CALVING EASE | | | | GROWTH & MATERNAL | | | | | FERTILITY | | CARCASE | | | | | | TEMP | EFFIC. | $INDEX | |
|---|---|---|---|---|---|---|---|---|---|---|---|---|---|---|---|---|---|---|---|---|---|
| | CE Dir | CE Dtrs | GL | BW | 200D | 400D | 600D | MCW | Milk | SS | DtC | CWT | EMA | Rib | Rump | RBY | IMF | Doc | NFI-F | SUP | MSA |
| EBV | -4.3 | +5.3 | -2.7 | +5.3 | +49 | +74 | +103 | +70 | +18 | +2.3 | -5.1 | +63 | +5.5 | +1.8 | +1.8 | +0.6 | +2.8 | +25 | +0.00 | $203 | $195 |
| Rank% | 85 | 55 | 25 | 75 | 3 | 10 | 15 | 45 | 55 | 50 | 25 | 30 | 30 | 15 | 35 | 65 | 1 | 65 | 30 | 10 | 15 |
| EXPECTED AVERAGE PROGENY VALUES - Wirruna Valor V071 x WNAU131 | | | | | | | | | | | | | | | | | | | | | |
| EBV | +4.8 | +12.6 | -2.2 | +4.4 | +51 | +87 | +115 | +90 | +17 | +3.7 | -5.7 | +80 | +6.4 | +2.2 | +2.6 | +0.3 | +2.3 | +25 | -0.05 | $230 | $224 |
| Rank% | 55 | 15 | 30 | 60 | 2 | 2 | 3 | 15 | 60 | 8 | 20 | 4 | 15 | 7 | 15 | 80 | 4 | 65 | 30 | 2 | 3 |

Purchaser: _____ Price: _____

## Lot 418 WIRRUNA VICTORIA U136 (AI) (PP) WNAU136

Birth Date: 04-Aug-23

*MOUNT DIFFICULT CADBURY*
TOBRUK MAVERICK
*TOBRUK DAISY J3DRH*
*Sire:* **QUAMBY PLAINS RIVAL R629 (OPCR629)**
*WIRRUNA KALIMNA K326*
QUAMBY PLAINS JULIET P220
*QUAMBY PLAINS JULIET M902*

*QUAMBY PLAINS STOCKMASTER Y118*
WIRRUNA FLETCHER F214
*WIRRUNA LAST DAY B16 (H)*
*Dam:* **WIRRUNA VICTORIA P032 (WNAP032)**
*ALLENDALE ANZAC E114*
WIRRUNA VICTORIA M297
*WIRRUNA VICTORIA E156*

| CALF DETAILS | |
|---|---|
| AI Calf due: | 06-Aug-26 |
| Joining Sire: | Tarcombe Sandman S088 |

| EYES L/R | Poll Gene |
|---|---|
| 80/50 | Homz PP |

☑ A powerful Quamby Plains Rival daughter with exceptional body capacity. She combines impressive performance with above-average calving ease and moderate Birth Weight.

☑ She has a daughter at Lot 182 and in calf to Tarcombe Sandman, whose added growth, carcase merit and stylish phenotype make this a highly complementary mating.

July 2026 GROUP BREEDPLAN EBV's

| | CALVING EASE | | | | GROWTH & MATERNAL | | | | | FERTILITY | | CARCASE | | | | | | TEMP | EFFIC. | $INDEX | |
|---|---|---|---|---|---|---|---|---|---|---|---|---|---|---|---|---|---|---|---|---|---|
| | CE Dir | CE Dtrs | GL | BW | 200D | 400D | 600D | MCW | Milk | SS | DtC | CWT | EMA | Rib | Rump | RBY | IMF | Doc | NFI-F | SUP | MSA |
| EBV | +15.6 | +14.7 | -3.5 | -0.1 | +42 | +74 | +99 | +70 | +28 | +2.6 | -5.4 | +76 | +5.3 | +1.4 | +2.0 | +0.5 | +1.9 | +24 | +0.30 | $218 | $211 |
| Rank% | 15 | 6 | 15 | 5 | 15 | 10 | 20 | 45 | 4 | 40 | 20 | 6 | 30 | 25 | 30 | 70 | 8 | 70 | 95 | 5 | 6 |
| EXPECTED AVERAGE PROGENY VALUES - Tarcombe Sandman S088 x WNAU136 | | | | | | | | | | | | | | | | | | | | | |
| EBV | +8.9 | +11.2 | -4.4 | +2.1 | +48 | +86 | +118 | +97 | +22 | +3.2 | -4.8 | +85 | +6.3 | +0.8 | +0.9 | +0.9 | +2.3 | +37 | +0.15 | $228 | $217 |
| Rank% | 40 | 20 | 7 | 25 | 4 | 2 | 3 | 8 | 30 | 20 | 35 | 2 | 20 | 60 | 65 | 50 | 3 | 25 | 80 | 3 | 4 |

Purchaser: _____ Price: _____

LOT 419

WIRRUNA QUERIDO Q266

## Lot 419 WIRRUNA VICTORIA U150 (AI) (PP) WNAU150

Birth Date: 04-Aug-23

*EFBEEF TFL U208 TESTED X651*
EFBEEF BR VALIDATED B413
*EFBEEF 4R THYRA Y865*
*Sire:* **WIRRUNA QUERIDO Q266 (WNAQ266)**
*WIRRUNA FLETCHER F214*
CO-OP5 URSULA J427
*WIRRUNA URSULA E278*

*WIRRUNA LEDGER L285*
WIRRUNA PLAYBOY P190
*WIRRUNA LAST DAY J5*
*Dam:* **WIRRUNA VICTORIA R528 (WNAR528)**
*WIRRUNA MIDNIGHT M089*
WIRRUNA VICTORIA P368
*WIRRUNA VICTORIA L387*

| CALF DETAILS | |
|---|---|
| NAT Calf due: | 28-Aug-26 |
| Joining Sire: | Wirruna Vandal V188 |

| EYES L/R | Poll Gene |
|---|---|
| 100/100 | *Homz* PP |

☑ Feminine Querido daughter combining softness, body capacity and an excellent udder. She carries super carcase EBVs, making her a valuable addition to any breeding program.

☑ Maternal sister to Lot 534. Safe in calf to Wirruna Vandal V188, one of the Churchill Red Thunder sires used at Wirruna to capture his exceptional performance profile.

July 2026 GROUP BREEDPLAN EBV's

| | CALVING EASE | | | | GROWTH & MATERNAL | | | | | FERTILITY | | CARCASE | | | | | | TEMP | EFFIC. | $INDEX | |
|---|---|---|---|---|---|---|---|---|---|---|---|---|---|---|---|---|---|---|---|---|---|
| | CE Dir | CE Dtrs | GL | BW | 200D | 400D | 600D | MCW | Milk | SS | DtC | CWT | EMA | Rib | Rump | RBY | IMF | Doc | NFI-F | SUP | MSA |
| EBV | +9.2 | +8.4 | -0.2 | **+0.5** | +31 | +51 | +71 | +28 | +19 | +2.0 | **-6.9** | +60 | **+9.0** | **+1.9** | **+2.7** | +1.3 | **+2.8** | +32 | +0.20 | **$221** | **$229** |
| Rank% | 40 | 35 | 70 | 9 | 75 | 80 | 80 | 99 | 45 | 65 | 5 | 40 | 1 | 15 | 15 | 30 | 1 | 40 | 80 | 4 | 2 |
| EXPECTED AVERAGE PROGENY VALUES - Wirruna Vandal V188 x WNAU150 | | | | | | | | | | | | | | | | | | | | | |
| EBV | +9.8 | +8.4 | +0.1 | +2.1 | +37 | +60 | +79 | +25 | +23 | **+3.8** | **-7.2** | +59 | **+7.8** | **+1.9** | +2.3 | +1.0 | **+2.8** | **+38** | +0.25 | **$234** | **$234** |
| Rank% | 35 | 35 | 75 | 25 | 40 | 55 | 60 | 99 | 25 | 7 | 4 | 45 | 3 | 15 | 25 | 50 | 1 | 20 | 95 | 2 | 2 |

Purchaser: _____ Price: _____

## Lot 420 WIRRUNA GOLDEN VANITY U162 (AI) (ET) (PP) WNAU162

Birth Date: 05-Aug-23

*WIRRUNA JUSTIN J13*
WIRRUNA MCLAREN M175
*WIRRUNA LORNA J413*
*Sire:* **TARCOMBE MCLAREN Q203 (THSQ203)**
*MOUNT DIFFICULT CADBURY*
TARCOMBE LAST DAY M174
*WIRRUNA LAST DAY B16 (H)*

*SOUTH BUKALONG WALLACE 2*
WIRRUNA JAVA J80
*WIRRUNA VICTORIA G7*
*Dam:* **WIRRUNA GOLDEN VANITY L453 (WNAL453)**
*VALMA MAGNUM II*
WIRRUNA GOLDEN VANITY H139
*WIRRUNA GOLDEN VANITY B145*

| CALF DETAILS | |
|---|---|
| NAT Calf due: | 17-Sep-26 |
| Joining Sire: | Wirruna Vandal V188 |

| EYES L/R | Poll Gene |
|---|---|
| 100/100 | *Homz* PP |

☑ Eye-catching Tarcombe McLaren daughter with outstanding temperament, cosmetics and excellent body shape. Offers curve-bending genetics and high Marbling.

☑ The joining to Wirruna Vandal V188 further strengthens an already elite fertility package, with both parents excelling for Scrotal Size and Days to Calving.

July 2026 GROUP BREEDPLAN EBV's

| | CALVING EASE | | | | GROWTH & MATERNAL | | | | | FERTILITY | | CARCASE | | | | | | TEMP | EFFIC. | $INDEX | |
|---|---|---|---|---|---|---|---|---|---|---|---|---|---|---|---|---|---|---|---|---|---|
| | CE Dir | CE Dtrs | GL | BW | 200D | 400D | 600D | MCW | Milk | SS | DtC | CWT | EMA | Rib | Rump | RBY | IMF | Doc | NFI-F | SUP | MSA |
| EBV | **+14.5** | **+17.0** | **-6.8** | **+1.4** | +39 | **+76** | +91 | +76 | +13 | **+4.2** | **-7.7** | **+71** | **+7.2** | **+1.9** | **+3.1** | +0.1 | **+2.5** | **+39** | +0.00 | **$227** | **$238** |
| Rank% | 20 | 2 | 2 | 15 | 30 | 7 | 35 | 35 | 85 | 3 | 2 | 15 | 6 | 15 | 7 | 85 | 2 | 15 | 30 | 3 | 1 |
| EXPECTED AVERAGE PROGENY VALUES - Wirruna Vandal V188 x WNAU162 | | | | | | | | | | | | | | | | | | | | | |
| EBV | +12.5 | **+12.7** | **-3.3** | +2.5 | **+41** | **+72** | +89 | +49 | +20 | **+4.9** | **-7.6** | +64 | **+6.9** | **+1.9** | **+2.5** | +0.4 | **+2.7** | **+41** | +0.15 | **$237** | **$238** |
| Rank% | 25 | 15 | 15 | 30 | 20 | 15 | 35 | 85 | 45 | 1 | 3 | 30 | 8 | 15 | 20 | 80 | 2 | 10 | 80 | 2 | 1 |

Purchaser: _____ Price: _____

LOT 420

LOT 421

## Lot 421 WIRRUNA OYSTER GIRL U167 (AI) (PP) WNAU167

Birth Date: 05-Aug-23

*LIMEHILLS STAMPER 110429*
LIMEHILLS STAMPER 140064
*LIMEHILLS LEONORA 749*
*Sire:* **LIMEHILLS STARTER 160062 (OSA0677160062NZHB)**
*OKAWA ELECTRA 1117*
LIMEHILLS BEAUTY 140225
*LIMEHILLS BEAUTY 110483*

*WIRRUNA LEGS L108*
WIRRUNA NARACOORTE N383
*WIRRUNA LAST DAY L8*
*Dam:* **WIRRUNA OYSTER GIRL Q280 (WNAQ280)**
*WIRRUNA KALIMNA K326*
WIRRUNA OYSTER GIRL N125
*WIRRUNA OYSTER GIRL K158*

| CALF DETAILS | |
|---|---|
| AI Calf due: | 06-Aug-26 |
| Joining Sire: | Wirruna Titus T167 |

| EYES L/R | Poll Gene |
|---|---|
| 100/100 | *Homz* PP |

☑ Broody Limehills Starter daughter with an ideal body type. Long, deep and wide, she carries nice fat cover beneath a rich cherry-red coat. Maternal sister to Wirruna Sire, Theo T315.

☑ Her previous years calf features as Lot 135. AI mated to HAL Super Sire Titus, a joining selected to further strengthen an already balanced performance profile.

July 2026 GROUP BREEDPLAN EBV's

| | CALVING EASE | | | | GROWTH & MATERNAL | | | | | FERTILITY | | CARCASE | | | | | | TEMP | EFFIC. | $INDEX | |
|---|---|---|---|---|---|---|---|---|---|---|---|---|---|---|---|---|---|---|---|---|---|
| | CE Dir | CE Dtrs | GL | BW | 200D | 400D | 600D | MCW | Milk | SS | DtC | CWT | EMA | Rib | Rump | RBY | IMF | Doc | NFI-F | SUP | MSA |
| EBV | +9.5 | +3.1 | **-3.4** | **+1.6** | +37 | +63 | +85 | +57 | +19 | **+3.9** | **-6.8** | **+68** | **+6.6** | **+1.9** | **+3.0** | +1.5 | +1.0 | +16 | +0.30 | **$201** | **$203** |
| Rank% | 35 | 70 | 15 | 20 | 40 | 40 | 45 | 70 | 45 | 5 | 6 | 20 | 15 | 15 | 8 | 25 | 45 | 90 | 95 | 15 | 9 |
| EXPECTED AVERAGE PROGENY VALUES - Wirruna Titus T167 x WNAU167 | | | | | | | | | | | | | | | | | | | | | |
| EBV | **+16.2** | **+12.1** | **-5.4** | **+0.2** | +38 | +68 | +88 | +51 | +19 | **+4.0** | **-7.1** | **+71** | **+8.4** | **+2.4** | **+3.7** | +1.1 | **+1.9** | +33 | +0.00 | **$235** | **$244** |
| Rank% | 15 | 15 | 4 | 6 | 40 | 25 | 40 | 80 | 55 | 5 | 4 | 15 | 2 | 5 | 4 | 45 | 8 | 40 | 30 | 2 | 1 |

Purchaser: _____ Price: _____

## Lot 422 WIRRUNA GOLDEN VANITY U169 (AI) (PP) WNAU169

Birth Date: 05-Aug-23

*ELITE TRUST K215*
GLENTREVOR TRUST N909
*GLENTREVOR SIRIKIT J504*
*Sire:* **TOBRUK SOUTHERN CROSS S15 (DRHS015)**
*TOBRUK LARRY (ET)*
TOBRUK ROSE P15
*TOBRUK ROSE L12*

*WIRRUNA KALIMNA K326*
WIRRUNA PILOT P054
*WIRRUNA CLARA M239*
*Dam:* **WIRRUNA GOLDEN VANITY R540 (WNAR540)**
*WIRRUNA LEDGER L285*
WIRRUNA GOLDEN VANITY P301
*WIRRUNA GOLDEN VANITY J539*

| CALF DETAILS | |
|---|---|
| NAT Calf due: | 17-Sep-26 |
| Joining Sire: | Wirruna Valor V071 |

| EYES L/R | Poll Gene |
|---|---|
| 100/100 | *Homz* PP |

☑ The greatest influence of Southern Cross has been the quality of his daughters. U169 is a broody, productive female that typifies the maternal strength and breeding ability he offers.

☑ The joining to Valor V071 introduces the proven Tarzan sire line from New Zealand. This mid-September calf offers an exciting combination of outcross genetics and good data.

July 2026 GROUP BREEDPLAN EBV's

| | CALVING EASE | | | | GROWTH & MATERNAL | | | | | FERTILITY | | CARCASE | | | | | | TEMP | EFFIC. | $INDEX | |
|---|---|---|---|---|---|---|---|---|---|---|---|---|---|---|---|---|---|---|---|---|---|
| | CE Dir | CE Dtrs | GL | BW | 200D | 400D | 600D | MCW | Milk | SS | DtC | CWT | EMA | Rib | Rump | RBY | IMF | Doc | NFI-F | SUP | MSA |
| EBV | +7.4 | +1.4 | -1.1 | +3.2 | **+50** | **+87** | **+117** | **+90** | +17 | **+4.6** | -4.9 | **+82** | **+6.0** | +0.5 | +1.3 | **+1.9** | +0.7 | **+49** | +0.00 | **$226** | **$218** |
| Rank% | 45 | 75 | 50 | 40 | 2 | 2 | 3 | 15 | 60 | 1 | 30 | 3 | 20 | 65 | 50 | 10 | 60 | 1 | 30 | 3 | 4 |
| EXPECTED AVERAGE PROGENY VALUES - Wirruna Valor V071 x WNAU169 | | | | | | | | | | | | | | | | | | | | | |
| EBV | +10.6 | +10.6 | -1.4 | +3.3 | **+51** | **+93** | **+122** | **+100** | +17 | **+4.8** | **-5.6** | **+89** | **+6.7** | +1.5 | **+2.4** | +1.0 | +1.2 | **+37** | -0.05 | **$241** | **$236** |
| Rank% | 30 | 25 | 45 | 45 | 2 | 1 | 2 | 6 | 70 | 1 | 20 | 1 | 15 | 25 | 20 | 50 | 35 | 20 | 30 | 1 | 2 |

Purchaser: _____ Price: _____

LOT 422

LOT 423

## Lot 423 WIRRUNA CORA U170 (AI) (PP) WNAU170

Birth Date: 05-Aug-23

*LCX PERFECTO 11B (S)*
DM ALL ROUND 904G
*DM L1 DOMINETTE 301*
*Sire:* **CHURCHILL RED THUNDER 133J ET (OSA44267942AHR)**
*EFBEEF BR VALIDATED B413*
BR VALIDATED B413 6035 7098
*BR BENNETT 4R Y428 2101 6035*

*SOUTH BUKALONG WALLACE 2*
WIRRUNA JAFFA J55
*WIRRUNA VICTORIA G92*
*Dam:* **WIRRUNA CORA L450 (WNAL450)**
*MATARIKI HOLY-SMOKE*
WIRRUNA CORA J85
*CO-OP5 CORA G296*

| CALF DETAILS | |
|---|---|
| AI Calf due: | 06-Aug-26 |
| Joining Sire: | Orari Gorge Tarzan |

| EYES L/R | Poll Gene |
|---|---|
| 100/100 | *Homz* PP |

☑ Feminine Churchill Red Thunder daughter with excellent front-end extension and overall balance. Like many of his daughters, she displays impressive natural muscle.

☑ Safe in calf to Orari Gorge Tarzan, a sire that has made a significant contribution to the Wirruna herd with outstanding structure and curve-bending growth profile.

July 2026 GROUP BREEDPLAN EBV's

| | CALVING EASE | | | | GROWTH & MATERNAL | | | | | FERTILITY | | CARCASE | | | | | | TEMP | EFFIC. | $INDEX | |
|---|---|---|---|---|---|---|---|---|---|---|---|---|---|---|---|---|---|---|---|---|---|
| | CE Dir | CE Dtrs | GL | BW | 200D | 400D | 600D | MCW | Milk | SS | DtC | CWT | EMA | Rib | Rump | RBY | IMF | Doc | NFI-F | SUP | MSA |
| EBV | **+23.7** | **+15.0** | -2.1 | **+0.0** | +38 | +68 | +90 | +54 | **+23** | **+3.6** | -4.5 | **+79** | **+8.4** | +0.8 | +0.8 | **+2.1** | **+2.7** | **+48** | +0.50 | **$232** | **$237** |
| Rank% | 1 | 5 | 30 | 5 | 35 | 25 | 35 | 75 | 20 | 8 | 35 | 4 | 2 | 55 | 65 | 6 | 1 | 1 | 100 | 2 | 1 |
| EXPECTED AVERAGE PROGENY VALUES - Orari Gorge Tarzan x WNAU170 | | | | | | | | | | | | | | | | | | | | | |
| EBV | **+21.8** | **+17.5** | -1.4 | **+0.7** | +39 | **+71** | +93 | +59 | +20 | **+3.3** | -4.7 | **+76** | **+7.1** | **+1.7** | **+2.6** | +0.9 | **+2.0** | +35 | +0.30 | **$229** | **$233** |
| Rank% | 2 | 2 | 45 | 10 | 35 | 20 | 30 | 70 | 45 | 20 | 35 | 7 | 7 | 20 | 20 | 50 | 8 | 25 | 95 | 2 | 2 |

Purchaser: _____ Price: _____

## Lot 424 WIRRUNA FLORA U171 (AI) (PP) WNAU171

Birth Date: 05-Aug-23

*MOUNT DIFFICULT CADBURY*
TOBRUK MAVERICK
*TOBRUK DAISY J3DRH*
*Sire:* **QUAMBY PLAINS RIVAL R629 (OPCR629)**
*WIRRUNA KALIMNA K326*
QUAMBY PLAINS JULIET P220
*QUAMBY PLAINS JULIET M902*

*WIRRUNA FORT F382*
WIRRUNA NOVELTY N191
*WIRRUNA LAST DAY K210*
*Dam:* **WIRRUNA FLORA Q257 (WNAQ257)**
*WIRRUNA KALIMNA K326*
WIRRUNA FLORA N108
*WIRRUNA FLORA L260*

| CALF DETAILS | |
|---|---|
| NAT Calf due: | 13-Aug-26 |
| Joining Sire: | Wirruna Vandal V188 |

| EYES L/R | Poll Gene |
|---|---|
| 100/100 | *Homz* PP |

☑ Feminine Quamby Plains Rival daughter with a soft coat, tidy compact udder and sound structure. A very functional young female with excellent maternal appeal.

☑ The August Vandal V188 calf combines elite Scrotal Size with excellent marbling genetics, delivering an exciting balance of fertility and carcase quality.

July 2026 GROUP BREEDPLAN EBV's

| | CALVING EASE | | | | GROWTH & MATERNAL | | | | | FERTILITY | | CARCASE | | | | | | TEMP | EFFIC. | $INDEX | |
|---|---|---|---|---|---|---|---|---|---|---|---|---|---|---|---|---|---|---|---|---|---|
| | CE Dir | CE Dtrs | GL | BW | 200D | 400D | 600D | MCW | Milk | SS | DtC | CWT | EMA | Rib | Rump | RBY | IMF | Doc | NFI-F | SUP | MSA |
| EBV | +5.4 | **+13.4** | -1.2 | **+1.3** | +36 | +64 | +83 | +63 | **+23** | **+4.2** | -3.0 | **+72** | +5.5 | **+1.9** | **+2.9** | +0.7 | **+1.5** | +19 | +0.50 | $174 | $178 |
| Rank% | 55 | 9 | 45 | 15 | 45 | 35 | 50 | 60 | 20 | 3 | 65 | 10 | 30 | 15 | 9 | 60 | 20 | 85 | 100 | 30 | 25 |
| EXPECTED AVERAGE PROGENY VALUES - Wirruna Vandal V188 x WNAU171 | | | | | | | | | | | | | | | | | | | | | |
| EBV | +7.9 | **+10.9** | -0.5 | +2.5 | +40 | +66 | +85 | +42 | **+25** | **+4.9** | -5.3 | +65 | **+6.1** | **+1.9** | **+2.4** | +0.7 | **+2.2** | +31 | +0.40 | **$210** | **$208** |
| Rank% | 45 | 20 | 65 | 30 | 30 | 30 | 45 | 90 | 15 | 1 | 25 | 30 | 20 | 15 | 20 | 65 | 5 | 45 | 99 | 7 | 7 |

Purchaser: _____ Price: _____

## Lot 425 WIRRUNA GOLDEN VANITY U175 (AI) (TW) (PP) WNAU175

Birth Date: 05-Aug-23

*LCX PERFECTO 11B (S)*
DM ALL ROUND 904G
*DM L1 DOMINETTE 301*
*Sire:* **CHURCHILL RED THUNDER 133J ET (OSA44267942AHR)**
*EFBEEF BR VALIDATED B413*
BR VALIDATED B413 6035 7098
*BR BENNETT 4R Y428 2101 6035*

*WIRRUNA KALIMNA K326*
WIRRUNA NOEL N049
*WIRRUNA CIRCE L192*
*Dam:* **WIRRUNA GOLDEN VANITY Q267 (WNAQ267)**
*WIRRUNA JANSEN J143*
WIRRUNA GOLDEN VANITY M280
*WIRRUNA GOLDEN VANITY D88*

| CALF DETAILS | |
|---|---|
| AI Calf due: | 06-Aug-26 |
| Joining Sire: | Tarcombe Sandman S088 |

| EYES L/R | Poll Gene |
|---|---|
| 100/90 | *Homz* PP |

☑ Feminine, angular Red Thunder daughter combining efficiency with excellent maternal appeal. Like most of his progeny, she is moderate framed, easy doing and highly functional.

☑ The joining to Tarcombe Sandman complements her strengths with additional growth and carcase performance, while he consistently delivers dark-coated progeny.

July 2026 GROUP BREEDPLAN EBV's

| | CALVING EASE | | | | GROWTH & MATERNAL | | | | | FERTILITY | | CARCASE | | | | | | TEMP | EFFIC. | $INDEX | |
|---|---|---|---|---|---|---|---|---|---|---|---|---|---|---|---|---|---|---|---|---|---|
| | CE Dir | CE Dtrs | GL | BW | 200D | 400D | 600D | MCW | Milk | SS | DtC | CWT | EMA | Rib | Rump | RBY | IMF | Doc | NFI-F | SUP | MSA |
| EBV | **+17.2** | +10.0 | -2.7 | **+0.3** | +35 | +54 | +72 | +20 | **+28** | +2.1 | **-5.9** | +53 | **+6.6** | +1.4 | +2.1 | +0.9 | **+1.9** | **+42** | +0.10 | **$209** | **$208** |
| Rank% | 9 | 25 | 25 | 7 | 50 | 70 | 75 | 99 | 4 | 60 | 15 | 60 | 15 | 25 | 25 | 50 | 8 | 8 | 55 | 8 | 7 |
| EXPECTED AVERAGE PROGENY VALUES - Tarcombe Sandman S088 x WNAU175 | | | | | | | | | | | | | | | | | | | | | |
| EBV | +9.7 | +8.9 | **-4.0** | +2.3 | **+44** | **+76** | **+105** | +72 | +22 | +3.0 | -5.0 | **+74** | **+6.9** | +0.8 | +0.9 | +1.1 | **+2.3** | **+46** | +0.05 | **$223** | **$215** |
| Rank% | 35 | 35 | 9 | 25 | 10 | 7 | 10 | 45 | 30 | 30 | 30 | 9 | 8 | 60 | 65 | 40 | 3 | 4 | 55 | 3 | 4 |

Purchaser: _____ Price: _____

## Lot 426 WIRRUNA LAST DAY U180 (AI) (PP) WNAU180

Birth Date: 05-Aug-23

*MOUNT DIFFICULT CADBURY*
TOBRUK MAVERICK
*TOBRUK DAISY J3DRH*
*Sire:* **QUAMBY PLAINS RIVAL R629 (OPCR629)**
*WIRRUNA KALIMNA K326*
QUAMBY PLAINS JULIET P220
*QUAMBY PLAINS JULIET M902*

*ALLENDALE ANZAC E114*
WIRRUNA NIXON N168
*WIRRUNA DIDO H45*
*Dam:* **WIRRUNA LAST DAY S147 (WNAS147)**
*WIRRUNA FLETCHER F214*
WIRRUNA LAST DAY N007
*WIRRUNA LAST DAY K489*

| CALF DETAILS | |
|---|---|
| AI Calf due: | 06-Aug-26 |
| Joining Sire: | Tarcombe Sandman S088 |

| EYES L/R | Poll Gene |
|---|---|
| 100/100 | *Homz* PP |

☑ An easy-doing young Quamby Plains Rival daughter whose top 1% Fat EBV confirms her visual softness. The data perfectly reflects the phenotype.

☑ Last years' daughter is Lot 140. The Sandman joining adds weight-for-age together with outstanding carcase quantity and quality.

July 2026 GROUP BREEDPLAN EBV's

| | CALVING EASE | | | | GROWTH & MATERNAL | | | | | FERTILITY | | CARCASE | | | | | | TEMP | EFFIC. | $INDEX | |
|---|---|---|---|---|---|---|---|---|---|---|---|---|---|---|---|---|---|---|---|---|---|
| | CE Dir | CE Dtrs | GL | BW | 200D | 400D | 600D | MCW | Milk | SS | DtC | CWT | EMA | Rib | Rump | RBY | IMF | Doc | NFI-F | SUP | MSA |
| EBV | +6.6 | **+10.9** | -0.2 | +1.8 | +38 | +65 | +82 | +27 | **+28** | **+3.8** | -5.2 | **+70** | **+6.9** | **+2.8** | **+4.3** | +0.1 | **+2.3** | +28 | +0.10 | **$215** | **$217** |
| Rank% | 50 | 20 | 70 | 20 | 35 | 35 | 55 | 99 | 4 | 6 | 25 | 15 | 8 | 2 | 1 | 85 | 3 | 55 | 55 | 6 | 4 |
| EXPECTED AVERAGE PROGENY VALUES - Tarcombe Sandman S088 x WNAU180 | | | | | | | | | | | | | | | | | | | | | |
| EBV | +4.4 | +9.3 | -2.7 | +3.1 | **+46** | **+82** | **+110** | +76 | +22 | **+3.8** | -4.7 | **+82** | **+7.1** | +1.5 | +2.0 | +0.7 | **+2.5** | **+39** | +0.05 | **$226** | **$220** |
| Rank% | 55 | 30 | 25 | 40 | 7 | 4 | 6 | 40 | 30 | 6 | 35 | 3 | 7 | 25 | 30 | 60 | 2 | 20 | 55 | 3 | 4 |

Purchaser: _____ Price: _____

## Lot 427 WIRRUNA GOLDEN VANITY U186 (AI) (PP) WNAU186

Birth Date: 05-Aug-23

*LIMEHILLS STAMPER 110429*
LIMEHILLS STAMPER 140064
*LIMEHILLS LEONORA 749*
*Sire:* **LIMEHILLS STARTER 160062 (OSA0677160062NZHB)**
*OKAWA ELECTRA 1117*
LIMEHILLS BEAUTY 140225
*LIMEHILLS BEAUTY 110483*

*SOUTH BUKALONG WALLACE 2*
WIRRUNA FORT F382
*MOUNT DIFFICULT LORNA B123*
*Dam:* **WIRRUNA GOLDEN VANITY M165 (WNAM165)**
*WIRRUNA HURRICANE H132*
WIRRUNA GOLDEN VANITY K200
*WIRRUNA GOLDEN VANITY H63*

| CALF DETAILS | |
|---|---|
| NAT Calf due: | 12-Sep-26 |
| Joining Sire: | Wirruna Vantage V132 |

| EYES L/R | Poll Gene |
|---|---|
| 100/100 | *Homz* PP |

☑ Sleek-coated Starter daughter from the highly regarded Golden Vanity cow family. Her dam raised six calves, including the AI sire Wirruna Paton P48, selected by Genetics Australia.

☑ A homozygous polled female who has been joined to Vantage V132 to boost curve-bending growth curve and carcase attributes.

July 2026 GROUP BREEDPLAN EBV's

| | CALVING EASE | | | | GROWTH & MATERNAL | | | | | FERTILITY | | CARCASE | | | | | | TEMP | EFFIC. | $INDEX | |
|---|---|---|---|---|---|---|---|---|---|---|---|---|---|---|---|---|---|---|---|---|---|
| | CE Dir | CE Dtrs | GL | BW | 200D | 400D | 600D | MCW | Milk | SS | DtC | CWT | EMA | Rib | Rump | RBY | IMF | Doc | NFI-F | SUP | MSA |
| EBV | +7.9 | +8.5 | **-4.0** | +3.5 | +39 | +68 | +90 | +76 | +14 | +1.5 | -5.0 | **+68** | +4.7 | +1.3 | +2.2 | -0.1 | **+1.5** | +24 | +0.30 | $184 | $178 |
| Rank% | 45 | 35 | 9 | 45 | 30 | 25 | 35 | 35 | 80 | 85 | 30 | 20 | 45 | 30 | 25 | 90 | 20 | 70 | 95 | 25 | 25 |
| EXPECTED AVERAGE PROGENY VALUES - Wirruna Vantage V132 x WNAU186 | | | | | | | | | | | | | | | | | | | | | |
| EBV | +6.8 | +3.5 | **-4.2** | +3.5 | **+46** | **+79** | **+106** | **+91** | +14 | +2.6 | -4.0 | **+79** | +5.5 | +0.7 | +0.9 | +1.0 | **+1.7** | +24 | +0.30 | **$202** | **$196** |
| Rank% | 45 | 65 | 8 | 45 | 7 | 6 | 8 | 15 | 85 | 40 | 50 | 4 | 30 | 60 | 65 | 45 | 15 | 70 | 95 | 15 | 15 |

Purchaser: _____ Price: _____

LOT 427

TARCOMBE SANDMAN S088

## Lot 428 WIRRUNA LORNA U193 (AI) (ET) (P) WNAU193

Birth Date: 06-Aug-23

*REDGATE REDFORD D935*
INJEMIRA REDFORD J006
*INJEMIRA CAVALIER F201*
*Sire:* **INJEMIRA ROBERT REDFORD Q287 (IHSQ287)**
*DAYS EXECUTIVE K168*
INJEMIRA FIRST DAY N063
*INJEMIRA FIRST DAY H004*

*WIRRUNA ELDER E327*
KIDMAN DECKER H273
*KIDMAN MINERVA F135*
*Dam:* **RAVENSDALE LORNA N187 (RHXN187)**
*OTAPAWA SPARK 3060 (IMP)*
MOUNT DIFFICULT LORNA J11
*MOUNT DIFFICULT LORNA A65*

| CALF DETAILS | |
|---|---|
| AI Calf due: | 06-Aug-26 |
| Joining Sire: | Ardo Trust 2003 (NZ) |

| EYES L/R | Poll Gene |
|---|---|
| 100/100 | *Hetz* **Ph** |

☑ Robert Redford daughter, purchased as an embryo from the Ravensdale dispersal, introducing valuable calving ease and carcase benefits. Her daughter features at Lot 175.

☑ AI mating to the curve-bending Ardo Trust bull adding milk and growth to her EBV profile.

July 2026 GROUP BREEDPLAN EBV's

| | CALVING EASE | | | | GROWTH & MATERNAL | | | | | FERTILITY | | CARCASE | | | | | | TEMP | EFFIC. | $INDEX | |
|---|---|---|---|---|---|---|---|---|---|---|---|---|---|---|---|---|---|---|---|---|---|
| | CE Dir | CE Dtrs | GL | BW | 200D | 400D | 600D | MCW | Milk | SS | DtC | CWT | EMA | Rib | Rump | RBY | IMF | Doc | NFI-F | SUP | MSA |
| EBV | +19.0 | +18.1 | -6.3 | -0.9 | +37 | +65 | +85 | +72 | +14 | +2.4 | -2.5 | +81 | +6.6 | +1.0 | +2.0 | +1.1 | +1.7 | +32 | +0.20 | $199 | $212 |
| Rank% | 5 | 1 | 2 | 2 | 40 | 35 | 45 | 45 | 80 | 50 | 75 | 3 | 15 | 45 | 30 | 40 | 15 | 40 | 80 | 15 | 6 |
| EXPECTED AVERAGE PROGENY VALUES - Ardo Trust 2003 (NZ) x WNAU193 | | | | | | | | | | | | | | | | | | | | | |
| EBV | +20.2 | +16.9 | -6.3 | -0.7 | +39 | +75 | +95 | +77 | +22 | +2.4 | -5.0 | +84 | +6.8 | +1.2 | +2.4 | +1.2 | +1.5 | +40 | +0.00 | $216 | $220 |
| Rank% | 4 | 2 | 2 | 2 | 35 | 9 | 25 | 35 | 25 | 50 | 30 | 2 | 10 | 40 | 20 | 35 | 20 | 15 | 30 | 6 | 4 |

Purchaser: _____ Price: _____

## Lot 429 WIRRUNA DOREEN U194 (AI) (PP) WNAU194

Birth Date: 06-Aug-23

*MOUNT DIFFICULT CADBURY*
TOBRUK MAVERICK
*TOBRUK DAISY J3DRH*
*Sire:* **QUAMBY PLAINS RIVAL R629 (OPCR629)**
*WIRRUNA KALIMNA K326*
QUAMBY PLAINS JULIET P220
*QUAMBY PLAINS JULIET M902*

*WIRRUNA FLETCHER F214*
WIRRUNA KATNOOK K74
*WIRRUNA VICTORIA G7*
*Dam:* **WIRRUNA DOREEN P071 (WNAP071)**
*ELITE X122 H2*
WIRRUNA DOREEN L43
*WIRRUNA DOREEN G327*

| CALF DETAILS | |
|---|---|
| NAT Calf due: | 28-Aug-26 |
| Joining Sire: | Wirruna Valor V071 |

| EYES L/R | Poll Gene |
|---|---|
| 100/100 | *Homz* **PP** |

☑ Smart QP Rival daughter from a highly regarded Katnook-bred P cow that successfully raised six natural calves. A pedigree built on proven longevity and maternal strength.

☑ An outstanding carcase female, complemented by the Valor V071 mating, reinforcing carcase merit while adding calving ease, growth and fertility.

July 2026 GROUP BREEDPLAN EBV's

| | CALVING EASE | | | | GROWTH & MATERNAL | | | | | FERTILITY | | CARCASE | | | | | | TEMP | EFFIC. | $INDEX | |
|---|---|---|---|---|---|---|---|---|---|---|---|---|---|---|---|---|---|---|---|---|---|
| | CE Dir | CE Dtrs | GL | BW | 200D | 400D | 600D | MCW | Milk | SS | DtC | CWT | EMA | Rib | Rump | RBY | IMF | Doc | NFI-F | SUP | MSA |
| EBV | +6.3 | +5.9 | -1.7 | +0.8 | +31 | +51 | +61 | +5 | +25 | +1.5 | -4.7 | +63 | +8.0 | +1.9 | +2.2 | +2.0 | +1.7 | +20 | +0.00 | $197 | $203 |
| Rank% | 50 | 50 | 40 | 10 | 75 | 80 | 90 | 100 | 10 | 85 | 35 | 30 | 2 | 15 | 25 | 7 | 15 | 80 | 30 | 15 | 9 |
| EXPECTED AVERAGE PROGENY VALUES - Wirruna Valor V071 x WNAU194 | | | | | | | | | | | | | | | | | | | | | |
| EBV | +10.1 | +12.9 | -1.7 | +2.1 | +42 | +75 | +94 | +58 | +21 | +3.3 | -5.5 | +80 | +7.7 | +2.2 | +2.8 | +1.0 | +1.7 | +23 | -0.05 | $227 | $228 |
| Rank% | 35 | 15 | 40 | 25 | 20 | 8 | 25 | 70 | 35 | 20 | 20 | 4 | 4 | 6 | 15 | 45 | 15 | 75 | 30 | 3 | 2 |

Purchaser: _____ Price: _____

## Lot 430 WIRRUNA MADAM U198 (AI) (PP) WNAU198

Birth Date: 06-Aug-23

*LCX PERFECTO 11B (S)*
DM ALL ROUND 904G
*DM L1 DOMINETTE 301*
*Sire:* **CHURCHILL RED THUNDER 133J ET (OSA44267942AHR)**
*EFBEEF BR VALIDATED B413*
BR VALIDATED B413 6035 7098
*BR BENNETT 4R Y428 2101 6035*

*ALLENDALE ANZAC E114*
WIRRUNA LEDGER L285
*WIRRUNA DOREEN G115*
*Dam:* **WIRRUNA MADAM Q014 (WNAQ014)**
*WIRRUNA JAFFA J55*
WIRRUNA MADAM L331
*WIRRUNA MADAM J269*

| CALF DETAILS | |
|---|---|
| NAT Calf due: | 02-Sep-26 |
| Joining Sire: | Wirruna Virgil V127 |

| EYES L/R | Poll Gene |
|---|---|
| 100/100 | *Homz* **PP** |

☑ Heavily pigmented Churchill Red Thunder daughter combining femininity, excellent front-end extension and nice foot angles. She excels for calving ease, Milk and fertility.

☑ The Virgil V127 calf is projected to rank among the breed's top 4% for $Index values. Her W271 bull calf was amoungst the highest scans for marbling at 400 days.

July 2026 GROUP BREEDPLAN EBV's

| | CALVING EASE | | | | GROWTH & MATERNAL | | | | | FERTILITY | | CARCASE | | | | | | TEMP | EFFIC. | $INDEX | |
|---|---|---|---|---|---|---|---|---|---|---|---|---|---|---|---|---|---|---|---|---|---|
| | CE Dir | CE Dtrs | GL | BW | 200D | 400D | 600D | MCW | Milk | SS | DtC | CWT | EMA | Rib | Rump | RBY | IMF | Doc | NFI-F | SUP | MSA |
| EBV | +18.4 | +16.5 | -1.1 | +1.3 | +41 | +71 | +95 | +59 | +29 | +5.5 | -6.2 | +71 | +6.9 | +0.9 | +0.8 | +1.1 | +1.8 | +38 | +0.20 | $223 | $214 |
| Rank% | 7 | 3 | 50 | 15 | 20 | 15 | 25 | 65 | 3 | 1 | 10 | 15 | 8 | 50 | 65 | 40 | 9 | 20 | 80 | 3 | 5 |
| EXPECTED AVERAGE PROGENY VALUES - Wirruna Virgil V127 x WNAU198 | | | | | | | | | | | | | | | | | | | | | |
| EBV | +15.5 | +10.0 | -2.2 | +2.5 | +49 | +79 | +104 | +60 | +30 | +4.2 | -5.4 | +78 | +6.7 | +1.1 | +1.2 | +1.2 | +1.7 | +36 | +0.25 | $229 | $217 |
| Rank% | 15 | 25 | 30 | 30 | 3 | 6 | 15 | 65 | 2 | 3 | 25 | 5 | 10 | 40 | 55 | 40 | 15 | 25 | 95 | 2 | 4 |

Purchaser: _____ Price: _____

## Lot 431 WIRRUNA LAST DAY U205 (AI) (PP) WNAU205

Birth Date: 06-Aug-23

*EFBEEF TFL U208 TESTED X651*
EFBEEF BR VALIDATED B413
*EFBEEF 4R THYRA Y865*
*Sire:* **WIRRUNA QUERIDO Q266 (WNAQ266)**
*WIRRUNA FLETCHER F214*
CO-OP5 URSULA J427
*WIRRUNA URSULA E278*

*QUAMBY PLAINS STOCKMASTER Y118*
WIRRUNA FLETCHER F214
*WIRRUNA LAST DAY B16 (H)*
*Dam:* **WIRRUNA LAST DAY S071 (WNAS071)**
*WIRRUNA MATTY M288*
WIRRUNA LAST DAY Q029
*WIRRUNA LAST DAY H333*

| CALF DETAILS | |
|---|---|
| AI Calf due: | 06-Aug-26 |
| Joining Sire: | Tarcombe Sandman S088 |

| EYES L/R | Poll Gene |
|---|---|
| 100/100 | *Homz* PP |

One of the standout Querido daughters in the draft, combining exceptional phenotype and elite performance. A female that carries outstanding carcase traits.

The Tarcombe Sandman mating produces an outstanding mid-parent performance profile, with the resulting calf projected to rank among the breed's top 2% fot the profit EBVs.

July 2026 GROUP BREEDPLAN EBV's

| | CALVING EASE | | | | GROWTH & MATERNAL | | | | | FERTILITY | | CARCASE | | | | | | TEMP | EFFIC. | $INDEX | |
|---|---|---|---|---|---|---|---|---|---|---|---|---|---|---|---|---|---|---|---|---|---|
| | CE Dir | CE Dtrs | GL | BW | 200D | 400D | 600D | MCW | Milk | SS | DtC | CWT | EMA | Rib | Rump | RBY | IMF | Doc | NFI-F | SUP | MSA |
| EBV | **+15.5** | +8.7 | +0.2 | **+0.5** | +36 | +58 | +72 | +17 | +22 | +2.7 | **-6.3** | +63 | **+9.4** | **+1.8** | +1.5 | **+2.1** | **+2.6** | +34 | +0.30 | **$235** | **$243** |
| Rank% | 15 | 35 | 75 | 9 | 45 | 60 | 75 | 99 | 25 | 35 | 9 | 30 | 1 | 15 | 45 | 6 | 2 | 30 | 95 | 2 | 1 |
| EXPECTED AVERAGE PROGENY VALUES - Tarcombe Sandman S088 x WNAU205 | | | | | | | | | | | | | | | | | | | | | |
| EBV | +8.9 | +8.2 | -2.5 | +2.4 | **+45** | **+78** | **+105** | +71 | +19 | **+3.3** | -5.2 | **+79** | **+8.3** | +1.0 | +0.6 | **+1.7** | **+2.7** | **+42** | +0.15 | **$236** | **$233** |
| Rank% | 40 | 35 | 25 | 30 | 8 | 6 | 10 | 45 | 55 | 20 | 25 | 4 | 2 | 50 | 75 | 15 | 2 | 9 | 80 | 2 | 2 |

Purchaser: _____ Price: _____

## Lot 432 WIRRUNA VICTORIA U214 (PP) WNAU214

Birth Date: 06-Aug-23

*EFBEEF BR VALIDATED B413*
WIRRUNA QUERIDO Q266
*CO-OP5 URSULA J427*
*Sire:* **WIRRUNA STEAKOUT S457 (WNAS457)**
*WIRRUNA NICK N012*
WIRRUNA GOLDEN VANITY Q304
*WIRRUNA GOLDEN VANITY L257*

*ALLENDALE ANZAC E114*
WIRRUNA LEDGER L285
*WIRRUNA DOREEN G115*
*Dam:* **WIRRUNA VICTORIA S175 (WNAS175)**
*ORARI GORGE MISCHIEF 120083*
WIRRUNA VICTORIA Q034
*WIRRUNA VICTORIA N179*

| CALF DETAILS | |
|---|---|
| AI Calf due: | 06-Aug-26 |
| Joining Sire: | Wirruna Union Jack U151 |

| EYES L/R | Poll Gene |
|---|---|
| 100/100 | *Homz* PP |

Easy-doing, deep-bodied Steakout daughter with a powerful performance profile. Her elite EBVs result in high $Index arithmatic.

Union Jack U151 was selected because few sires could genuinely build on her already outstanding genetics. This mating further enhances her trait balance and genetic worth.

July 2026 GROUP BREEDPLAN EBV's

| | CALVING EASE | | | | GROWTH & MATERNAL | | | | | FERTILITY | | CARCASE | | | | | | TEMP | EFFIC. | $INDEX | |
|---|---|---|---|---|---|---|---|---|---|---|---|---|---|---|---|---|---|---|---|---|---|
| | CE Dir | CE Dtrs | GL | BW | 200D | 400D | 600D | MCW | Milk | SS | DtC | CWT | EMA | Rib | Rump | RBY | IMF | Doc | NFI-F | SUP | MSA |
| EBV | +11.0 | -2.7 | -0.6 | **+1.5** | **+46** | **+78** | **+104** | +55 | +22 | **+3.6** | **-10.8** | **+79** | **+6.3** | **+3.3** | **+4.7** | -0.6 | **+3.2** | +25 | **-0.10** | **$257** | **$259** |
| Rank% | 30 | 95 | 60 | 15 | 6 | 6 | 10 | 75 | 25 | 8 | 1 | 4 | 15 | 1 | 1 | 99 | 1 | 65 | 15 | 1 | 1 |
| EXPECTED AVERAGE PROGENY VALUES - Wirruna Union Jack U151 x WNAU214 | | | | | | | | | | | | | | | | | | | | | |
| EBV | **+15.8** | +6.0 | -2.2 | **+1.0** | **+43** | **+79** | **+107** | +65 | +20 | **+3.3** | **-9.7** | **+85** | **+6.7** | **+2.7** | **+4.4** | +0.2 | **+2.5** | +35 | +0.00 | **$262** | **$263** |
| Rank% | 15 | 50 | 30 | 10 | 15 | 5 | 8 | 60 | 35 | 20 | 1 | 2 | 15 | 2 | 1 | 85 | 2 | 30 | 30 | 1 | 1 |

Purchaser: _____ Price: _____

LOT 431

WIRRUNA STEAKOUT S457

## Lot 433 WIRRUNA OYSTER GIRL U215 (AI) (PP) WNAU215

Birth Date: 07-Aug-23

*EFBEEF TFL U208 TESTED X651*
EFBEEF BR VALIDATED B413
*EFBEEF 4R THYRA Y865*
*Sire:* **WIRRUNA QUERIDO Q266 (WNAQ266)**
*WIRRUNA FLETCHER F214*
CO-OP5 URSULA J427
*WIRRUNA URSULA E278*

*WIRRUNA MATTY M288*
WIRRUNA QUAMBY Q090
*WIRRUNA VICTORIA G7*
*Dam:* **WIRRUNA OYSTER GIRL S420 (WNAS420)**
*LIMEHILLS STARTER 160062*
WIRRUNA OYSTER GIRL Q211
*WIRRUNA OYSTER GIRL M166*

| CALF DETAILS | |
|---|---|
| AI Calf due: | 06-Aug-26 |
| Joining Sire: | Wirruna Titus T167 |

| EYES L/R | Poll Gene |
|---|---|
| 100/100 | *Homz* PP |

☑ Feminine, soft-coated young female with exceptional muscle expression and outstanding carcase genetics for both quality and quantity. Her highly regarded dam is offered as Lot 1.

☑ HAL Super Sire Titus was selected to strengthen calving ease and fertility while maintaining her elite carcase performance. The resulting calf is projected to deliver top 1% $Indexes.

July 2026 GROUP BREEDPLAN EBV's

| | CALVING EASE | | | | GROWTH & MATERNAL | | | | | FERTILITY | | CARCASE | | | | | | TEMP | EFFIC. | $INDEX | |
|---|---|---|---|---|---|---|---|---|---|---|---|---|---|---|---|---|---|---|---|---|---|
| | CE Dir | CE Dtrs | GL | BW | 200D | 400D | 600D | MCW | Milk | SS | DtC | CWT | EMA | Rib | Rump | RBY | IMF | Doc | NFI-F | SUP | MSA |
| EBV | +3.9 | +9.2 | +0.3 | +2.5 | +38 | +59 | +83 | +34 | **+23** | +2.7 | **-5.4** | +63 | **+9.2** | +1.5 | +1.7 | +1.5 | **+2.8** | +23 | +0.30 | **$221** | **$221** |
| Rank% | 60 | 30 | 75 | 30 | 35 | 55 | 50 | 95 | 20 | 35 | 20 | 30 | 1 | 25 | 40 | 25 | 1 | 75 | 95 | 4 | 3 |
| EXPECTED AVERAGE PROGENY VALUES - Wirruna Titus T167 x WNAU215 | | | | | | | | | | | | | | | | | | | | | |
| EBV | +13.4 | **+15.2** | **-3.5** | **+0.6** | +38 | +66 | +87 | +39 | +21 | **+3.4** | **-6.4** | **+69** | **+9.7** | **+2.2** | **+3.0** | +1.1 | **+2.8** | +36 | +0.00 | **$245** | **$253** |
| Rank% | 25 | 5 | 15 | 10 | 35 | 35 | 45 | 90 | 35 | 15 | 9 | 20 | 1 | 7 | 8 | 45 | 1 | 25 | 30 | 1 | 1 |

Purchaser: _____ Price: _____

## Lot 434 WIRRUNA SIRIKIT U219 (AI) (PP) WNAU219

Birth Date: 07-Aug-23

*MOUNT DIFFICULT CADBURY*
TOBRUK MAVERICK
*TOBRUK DAISY J3DRH*
*Sire:* **QUAMBY PLAINS RIVAL R629 (OPCR629)**
*WIRRUNA KALIMNA K326*
QUAMBY PLAINS JULIET P220
*QUAMBY PLAINS JULIET M902*

*WIRRUNA MATTY M288*
WIRRUNA QUAMBY Q090
*WIRRUNA VICTORIA G7*
*Dam:* **WIRRUNA SIRIKIT S217 (WNAS217)**
*WIRRUNA NATIONAL N322*
WIRRUNA SIRIKIT Q422
*WIRRUNA SIRIKIT M230*

| CALF DETAILS | |
|---|---|
| NAT Calf due: | 28-Aug-26 |
| Joining Sire: | Wirruna Virgil V127 |

| EYES L/R | Poll Gene |
|---|---|
| 100/90 | *Homz* PP |

☑ Fleshy Quamby Plains Rival daughter ranking among the breed leaders for Retail Beef Yield, she offers exceptional carcase merit both on paper and in the paddock.

☑ Her proven dam sells as Lot 26. The joining to Virgil V127 (Lot 688) further reinforces growth and maternal traits, offering lower Mature Cow Weight and higher Milk.

July 2026 GROUP BREEDPLAN EBV's

| | CALVING EASE | | | | GROWTH & MATERNAL | | | | | FERTILITY | | CARCASE | | | | | | TEMP | EFFIC. | $INDEX | |
|---|---|---|---|---|---|---|---|---|---|---|---|---|---|---|---|---|---|---|---|---|---|
| | CE Dir | CE Dtrs | GL | BW | 200D | 400D | 600D | MCW | Milk | SS | DtC | CWT | EMA | Rib | Rump | RBY | IMF | Doc | NFI-F | SUP | MSA |
| EBV | +7.0 | +6.1 | -1.0 | +3.2 | **+48** | **+79** | **+110** | **+94** | **+26** | +3.0 | -1.7 | **+87** | **+7.9** | -0.4 | -0.2 | **+3.5** | +0.5 | +26 | +0.10 | **$197** | **$186** |
| Rank% | 45 | 50 | 50 | 40 | 3 | 5 | 6 | 10 | 8 | 25 | 90 | 1 | 3 | 95 | 90 | 1 | 70 | 65 | 55 | 15 | 20 |
| EXPECTED AVERAGE PROGENY VALUES - Wirruna Virgil V127 x WNAU219 | | | | | | | | | | | | | | | | | | | | | |
| EBV | +9.8 | +4.8 | -2.1 | +3.5 | **+52** | **+83** | **+111** | +78 | **+29** | +2.9 | -3.1 | **+86** | **+7.2** | +0.5 | +0.7 | **+2.4** | +1.1 | +30 | +0.20 | **$216** | **$203** |
| Rank% | 35 | 60 | 30 | 45 | 1 | 3 | 5 | 35 | 4 | 30 | 65 | 2 | 6 | 70 | 70 | 4 | 45 | 45 | 80 | 5 | 9 |

Purchaser: _____ Price: _____

LOT 434 and CALF W409

LOT 435

## Lot 435 WIRRUNA SIRIKIT U220 (PP) WNAU220

Birth Date: 07-Aug-23

*WIRRUNA KALIMNA K326*
WIRRUNA QANTAS Q036
*WIRRUNA LETITIA M367*
*Sire:* **WIRRUNA SANDY S075 (WNAS075)**
*WIRRUNA NATIONAL N322*
WIRRUNA LORNA Q306
*WIRRUNA LORNA M467*

*LIMEHILLS STAMPER 140064*
LIMEHILLS STARTER 160062
*LIMEHILLS BEAUTY 140225*
*Dam:* **WIRRUNA SIRIKIT S060 (WNAS060)**
*WIRRUNA MOLONG M010*
WIRRUNA SIRIKIT P574
*WIRRUNA SIRIKIT M230*

| CALF DETAILS | |
|---|---|
| AI Calf due: | 06-Aug-26 |
| Joining Sire: | Wirruna Titus T167 |

| EYES L/R | Poll Gene |
|---|---|
| 100/100 | Homz PP |

☑ Dark-coated female with exceptional depth of body. Her impressive Limehills Starter dam, S60, is offered as Lot 12.

☑ With a balanced performance profile already in place, HAL Super Sire Titus T167 further enahances the curve-bending growth profile and carcase attributes.

July 2026 GROUP BREEDPLAN EBV's

| | CALVING EASE | | | | GROWTH & MATERNAL | | | | | FERTILITY | | CARCASE | | | | | | TEMP | EFFIC. | $INDEX | |
|---|---|---|---|---|---|---|---|---|---|---|---|---|---|---|---|---|---|---|---|---|---|
| | CE Dir | CE Dtrs | GL | BW | 200D | 400D | 600D | MCW | Milk | SS | DtC | CWT | EMA | Rib | Rump | RBY | IMF | Doc | NFI-F | SUP | MSA |
| EBV | +11.5 | +8.3 | **-7.2** | +3.6 | **+47** | **+78** | **+102** | **+89** | **+26** | **+3.2** | -2.9 | **+76** | +5.2 | +0.8 | +1.4 | +0.0 | **+2.1** | +36 | +0.20 | $181 | $169 |
| Rank% | 30 | 35 | 1 | 50 | 5 | 6 | 15 | 15 | 8 | 20 | 70 | 6 | 35 | 55 | 50 | 90 | 5 | 25 | 80 | 25 | 30 |
| EXPECTED AVERAGE PROGENY VALUES - Wirruna Titus T167 x WNAU220 | | | | | | | | | | | | | | | | | | | | | |
| EBV | **+17.2** | **+14.7** | **-7.3** | **+1.2** | **+43** | **+75** | +96 | +67 | +22 | **+3.6** | -5.1 | **+75** | **+7.7** | **+1.8** | **+2.9** | +0.3 | **+2.5** | **+43** | -0.05 | **$225** | **$227** |
| Rank% | 9 | 6 | 1 | 10 | 15 | 8 | 25 | 55 | 25 | 8 | 25 | 7 | 4 | 20 | 15 | 80 | 3 | 7 | 30 | 3 | 2 |

Purchaser: _____ Price: _____

## Lot 436 WIRRUNA CLARA U224 (AI) (PP) WNAU224

Birth Date: 07-Aug-23

*EFBEEF TFL U208 TESTED X651*
EFBEEF BR VALIDATED B413
*EFBEEF 4R THYRA Y865*
*Sire:* **WIRRUNA QUERIDO Q266 (WNAQ266)**
*WIRRUNA FLETCHER F214*
CO-OP5 URSULA J427
*WIRRUNA URSULA E278*

*ELITE TRUST K215*
GLENTREVOR TRUST N909
*GLENTREVOR SIRIKIT J504*
*Dam:* **WIRRUNA CLARA R034 (WNAR034)**
*ORARI GORGE MISCHIEF 120083*
WIRRUNA CLARA P119
*WIRRUNA CLARA L21*

| CALF DETAILS | |
|---|---|
| NAT Calf due: | 17-Sep-26 |
| Joining Sire: | Wirruna Vandal V188 |

| EYES L/R | Poll Gene |
|---|---|
| 100/100 | Homz PP |

☑ Cherry-red Querido daughter with plenty to admire, combining femininity, functionality and a balanced performance profile.

☑ Wirruna Vandal V188 (Lot 692) complements her strengths with an all-round performance profile. He consistently delivers the traits that drive commercial profitability.

July 2026 GROUP BREEDPLAN EBV's

| | CALVING EASE | | | | GROWTH & MATERNAL | | | | | FERTILITY | | CARCASE | | | | | | TEMP | EFFIC. | $INDEX | |
|---|---|---|---|---|---|---|---|---|---|---|---|---|---|---|---|---|---|---|---|---|---|
| | CE Dir | CE Dtrs | GL | BW | 200D | 400D | 600D | MCW | Milk | SS | DtC | CWT | EMA | Rib | Rump | RBY | IMF | Doc | NFI-F | SUP | MSA |
| EBV | **+16.2** | **+15.6** | +0.6 | **+0.3** | +40 | +58 | +79 | +29 | **+23** | +2.3 | -4.6 | **+67** | **+7.0** | **+2.2** | **+2.4** | +1.1 | **+2.2** | +15 | +0.00 | **$228** | **$235** |
| Rank% | 15 | 4 | 80 | 7 | 25 | 60 | 60 | 99 | 20 | 50 | 35 | 20 | 7 | 6 | 20 | 40 | 4 | 90 | 30 | 3 | 2 |
| EXPECTED AVERAGE PROGENY VALUES - Wirruna Vandal V188 x WNAU224 | | | | | | | | | | | | | | | | | | | | | |
| EBV | +13.3 | **+12.0** | +0.5 | +2.0 | **+42** | +63 | +83 | +25 | **+25** | **+3.9** | **-6.1** | +62 | **+6.8** | **+2.1** | +2.1 | +0.9 | **+2.5** | +29 | +0.15 | **$237** | **$237** |
| Rank% | 25 | 15 | 80 | 20 | 20 | 40 | 50 | 99 | 15 | 5 | 15 | 35 | 9 | 8 | 25 | 55 | 2 | 50 | 80 | 1 | 1 |

Purchaser: _____ Price: _____

## Lot 437 WIRRUNA LAST DAY U232 (PP) WNAU232

Birth Date: 07-Aug-23

*WIRRUNA KALIMNA K326*
WIRRUNA QANTAS Q036
*WIRRUNA LETITIA M367*
*Sire:* **WIRRUNA STANLEY S017 (WNAS017)**
*KCF BENNETT REVOLUTION X51*
WIRRUNA MADAM L14
*WIRRUNA MADAM F18*

*YAVENVALE JUKE J022*
WIRRUNA QUINCY Q086
*WIRRUNA CLARA K76*
*Dam:* **WIRRUNA LAST DAY S395 (WNAS395)**
*WIRRUNA MATTY M288*
WIRRUNA LAST DAY P552
*WIRRUNA LAST DAY M303*

| CALF DETAILS | |
|---|---|
| AI Calf due: | 06-Aug-26 |
| Joining Sire: | Tarcombe Sandman S088 |

| EYES L/R | Poll Gene |
|---|---|
| 100/100 | Homz PP |

☑ Large-framed, long-bodied Qantas granddaughter offering excellent calving ease with strong Milk, Carcase Weight and marbling performance.

☑ Madam F18 and Clara K76 remain two of the most influential females. The Sandman mating combines this maternal strength with one of the breed's most impressive young sires.

July 2026 GROUP BREEDPLAN EBV's

| | CALVING EASE | | | | GROWTH & MATERNAL | | | | | FERTILITY | | CARCASE | | | | | | TEMP | EFFIC. | $INDEX | |
|---|---|---|---|---|---|---|---|---|---|---|---|---|---|---|---|---|---|---|---|---|---|
| | CE Dir | CE Dtrs | GL | BW | 200D | 400D | 600D | MCW | Milk | SS | DtC | CWT | EMA | Rib | Rump | RBY | IMF | Doc | NFI-F | SUP | MSA |
| EBV | **+22.2** | **+14.0** | **-6.1** | **-1.0** | +36 | +61 | +87 | +53 | **+29** | +2.3 | **-5.7** | **+78** | **+6.6** | +1.1 | +1.6 | +0.9 | **+3.1** | +32 | +0.50 | **$219** | **$218** |
| Rank% | 2 | 8 | 2 | 2 | 45 | 45 | 40 | 75 | 3 | 50 | 15 | 4 | 15 | 40 | 40 | 50 | 1 | 40 | 100 | 4 | 4 |
| EXPECTED AVERAGE PROGENY VALUES - Tarcombe Sandman S088 x WNAU232 | | | | | | | | | | | | | | | | | | | | | |
| EBV | +12.2 | **+10.9** | **-5.7** | +1.7 | **+45** | **+80** | **+112** | **+89** | +22 | +3.1 | -4.9 | **+86** | **+6.9** | +0.6 | +0.7 | +1.1 | **+2.9** | **+41** | +0.25 | **$228** | **$220** |
| Rank% | 25 | 20 | 3 | 20 | 8 | 5 | 5 | 20 | 25 | 25 | 30 | 2 | 8 | 65 | 75 | 40 | 1 | 15 | 95 | 3 | 4 |

Purchaser: _____ Price: _____

## Lot 438 WIRRUNA CORA U240 (TW) (PP) WNAU240

Birth Date: 08-Aug-23

*KCF BENNETT ENCORE Z311*
NJW 79Z Z311 ENDURE 173D
*BW 91H 100W RITA 79Z*
*Sire:* **WIRRUNA SELWYN S298 (WNAS298)**
*ARDO BISMARCK*
WIRRUNA MADAM N187
*WIRRUNA MADAM L586*

*ALLENDALE ANZAC E114*
WIRRUNA MATTY M288
*WIRRUNA CIRCLE H13*
*Dam:* **WIRRUNA CORA Q016 (WNAQ016)**
*WIRRUNA KALIMNA K326*
WIRRUNA CORA N176
*WIRRUNA CORA L430*

| CALF DETAILS | |
|---|---|
| AI Calf due: | 06-Aug-26 |
| Joining Sire: | Ardo Trust 2003 (NZ) |

| EYES L/R | Poll Gene |
|---|---|
| 100/100 | *Homz* PP |

☑ Quiet, feminine Endure-line female with excellent body depth and maternal appeal. She combines strong early growth with outstanding fertility genetics.

☑ Ardo Trust has proven an outstanding outcross sire, with an excellent curve-bending growth. His calves have exceeded expectations, making this a particularly exciting mating.

July 2026 GROUP BREEDPLAN EBV's

| | CALVING EASE | | | | GROWTH & MATERNAL | | | | | FERTILITY | | CARCASE | | | | | | TEMP | EFFIC. | $INDEX | |
|---|---|---|---|---|---|---|---|---|---|---|---|---|---|---|---|---|---|---|---|---|---|
| | CE Dir | CE Dtrs | GL | BW | 200D | 400D | 600D | MCW | Milk | SS | DtC | CWT | EMA | Rib | Rump | RBY | IMF | Doc | NFI-F | SUP | MSA |
| EBV | +3.9 | +13.6 | -3.0 | +4.9 | +46 | +83 | +108 | +99 | +21 | +4.2 | -8.1 | +69 | +5.0 | +1.4 | +1.3 | +0.2 | +1.8 | +40 | +0.20 | $201 | $184 |
| Rank% | 60 | 9 | 20 | 70 | 6 | 3 | 7 | 7 | 30 | 3 | 2 | 15 | 40 | 25 | 50 | 80 | 9 | 15 | 80 | 15 | 20 |
| EXPECTED AVERAGE PROGENY VALUES - Ardo Trust 2003 (NZ) x WNAU240 | | | | | | | | | | | | | | | | | | | | | |
| EBV | +12.7 | +14.6 | -4.6 | +2.2 | +43 | +84 | +107 | +90 | +26 | +3.3 | -7.8 | +78 | +6.0 | +1.4 | +2.0 | +0.8 | +1.6 | +44 | +0.00 | $217 | $206 |
| Rank% | 25 | 6 | 6 | 25 | 15 | 3 | 8 | 15 | 9 | 15 | 2 | 4 | 20 | 30 | 30 | 60 | 20 | 5 | 30 | 5 | 8 |

Purchaser: _____ Price: _____

## Lot 439 WIRRUNA LAST DAY U253 (AI) (PP) WNAU253

Birth Date: 09-Aug-23

*MOUNT DIFFICULT CADBURY*
TOBRUK MAVERICK
*TOBRUK DAISY J3DRH*
*Sire:* **QUAMBY PLAINS RIVAL R629 (OPCR629)**
*WIRRUNA KALIMNA K326*
QUAMBY PLAINS JULIET P220
*QUAMBY PLAINS JULIET M902*

*ELITE TRUST K215*
GLENTREVOR TRUST N909
*GLENTREVOR SIRIKIT J504*
*Dam:* **WIRRUNA LAST DAY S150 (WNAS150)**
*WIRRUNA MORRIS M404*
WIRRUNA LAST DAY Q402
*WIRRUNA LAST DAY K84*

| CALF DETAILS | |
|---|---|
| NAT Calf due: | 02-Sep-26 |
| Joining Sire: | Wirruna Valor V071 |

| EYES L/R | Poll Gene |
|---|---|
| 100/30 | *Homz* PP |

☑ Feminine Quamby Plains Rival daughter with exceptional presence, outstanding doing ability and impressive body depth. Note that seven EBVs rank within the breeds top 5%.

☑ The influence of her long-bodied N909 dam, offered as Lot 20, adds confidence. Combined with Valor V071, the resulting calf is expected to deliver elite $Index performance.

July 2026 GROUP BREEDPLAN EBV's

| | CALVING EASE | | | | GROWTH & MATERNAL | | | | | FERTILITY | | CARCASE | | | | | | TEMP | EFFIC. | $INDEX | |
|---|---|---|---|---|---|---|---|---|---|---|---|---|---|---|---|---|---|---|---|---|---|
| | CE Dir | CE Dtrs | GL | BW | 200D | 400D | 600D | MCW | Milk | SS | DtC | CWT | EMA | Rib | Rump | RBY | IMF | Doc | NFI-F | SUP | MSA |
| EBV | +6.7 | +0.9 | -0.4 | +2.5 | +47 | +77 | +99 | +35 | +34 | +3.5 | -5.7 | +77 | +7.8 | +2.7 | +4.0 | +1.3 | +2.4 | +16 | +0.00 | $240 | $237 |
| Rank% | 50 | 80 | 65 | 30 | 5 | 6 | 20 | 95 | 1 | 10 | 15 | 5 | 3 | 2 | 2 | 30 | 3 | 90 | 30 | 1 | 1 |
| EXPECTED AVERAGE PROGENY VALUES - Wirruna Valor V071 x WNAU253 | | | | | | | | | | | | | | | | | | | | | |
| EBV | +10.3 | +10.4 | -1.0 | +3.0 | +50 | +88 | +113 | +73 | +25 | +4.3 | -6.0 | +87 | +7.6 | +2.6 | +3.7 | +0.7 | +2.1 | +21 | -0.05 | $248 | $245 |
| Rank% | 35 | 25 | 50 | 35 | 3 | 1 | 4 | 45 | 10 | 3 | 15 | 2 | 4 | 3 | 3 | 65 | 6 | 80 | 30 | 1 | 1 |

Purchaser: _____ Price: _____

LOT 439 and CALF W489

WIRRUNA VALOR V071

## Lot 440 WIRRUNA MADAM U271 (P) WNAU271

Birth Date: 09-Aug-23

*WIRRUNA MATTY M288*
WIRRUNA QUAMBY Q090
*WIRRUNA VICTORIA G7*
*Sire:* **WIRRUNA SPELLBOUND S465 (WNAS465)**
*WIRRUNA NATIONAL N322*
WIRRUNA AMABEL Q421
*WIRRUNA AMABEL M305*

*YAVENVALE JUKE J022*
WIRRUNA QUINCY Q086
*WIRRUNA CLARA K76*
*Dam:* **WIRRUNA MADAM S235 (WNAS235)**
*WIRRUNA KATNOOK K74*
WIRRUNA MADAM P023
*WIRRUNA MADAM L388*

| CALF DETAILS | |
|---|---|
| AI Calf due: | 06-Aug-26 |
| Joining Sire: | Colraine Washington |

| EYES L/R | Poll Gene |
|---|---|
| 100/100 | *Hetz* **Ph** |

☑ Dark-coated Spellbound daughter with an exceptionally quiet temperament and excellent body capacity. She excels for Days to Calving, Milk and short gestation genetics.

☑ The first progeny by new sire, Colraine Washington, are eagerly anticipated. His combines phenotype, structural soundness and elite performance data.

July 2026 GROUP BREEDPLAN EBV's

| | CALVING EASE | | | | GROWTH & MATERNAL | | | | | FERTILITY | | CARCASE | | | | | | TEMP | EFFIC. | $INDEX | |
|---|---|---|---|---|---|---|---|---|---|---|---|---|---|---|---|---|---|---|---|---|---|
| | CE Dir | CE Dtrs | GL | BW | 200D | 400D | 600D | MCW | Milk | SS | DtC | CWT | EMA | Rib | Rump | RBY | IMF | Doc | NFI-F | SUP | MSA |
| EBV | +21.4 | +13.7 | -6.4 | +0.4 | +38 | +64 | +90 | +79 | +27 | +1.6 | -6.9 | +69 | +4.1 | +0.5 | +0.9 | +0.4 | +1.8 | +31 | +0.30 | $187 | $176 |
| Rank% | 2 | 8 | 2 | 8 | 35 | 35 | 35 | 30 | 6 | 80 | 5 | 15 | 60 | 65 | 65 | 75 | 9 | 45 | 95 | 20 | 25 |
| EXPECTED AVERAGE PROGENY VALUES - Colraine Washington x WNAU271 | | | | | | | | | | | | | | | | | | | | | |
| EBV | +22.0 | +16.7 | -4.9 | +0.7 | +38 | +66 | +92 | +73 | +27 | +2.4 | -7.3 | +72 | +5.9 | +1.2 | +2.1 | +0.3 | +2.3 | +38 | +0.10 | $209 | $202 |
| Rank% | 2 | 2 | 5 | 10 | 40 | 30 | 35 | 40 | 6 | 50 | 3 | 15 | 25 | 35 | 30 | 80 | 3 | 20 | 55 | 8 | 9 |

Purchaser: _____ Price: _____

## Lot 441 WIRRUNA LAST DAY U273 (PP) WNAU273

Birth Date: 09-Aug-23

*WIRRUNA KALIMNA K326*
WIRRUNA PROMISE P239
*WIRRUNA CIRCLE M183*
*Sire:* **WIRRUNA STANDOUT S423 (WNAS423)**
*MOUNT DIFFICULT CADBURY*
WIRRUNA VICTORIA N419
*WIRRUNA VICTORIA G92*

*WIRRUNA JUSTIN J13*
WIRRUNA MCLAREN M175
*WIRRUNA LORNA J413*
*Dam:* **WIRRUNA LAST DAY S138 (WNAS138)**
*ALLENDALE ANZAC E114*
WIRRUNA LAST DAY L8
*WIRRUNA LAST DAY H194*

| CALF DETAILS | |
|---|---|
| AI Calf due: | 06-Aug-26 |
| Joining Sire: | Wirruna Union Jack U151 |

| EYES L/R | Poll Gene |
|---|---|
| 100/100 | *Homz* **PP** |

☑ An attractive, well-shaped young breeder with desirable cosmetics. From the influential Last Day cow family, the largest active maternal line in the Wirruna herd.

☑ Union Jack U151 was the standout sire of his contemporary group, combining exceptional phenotype with cutting-edge performance data.

July 2026 GROUP BREEDPLAN EBV's

| | CALVING EASE | | | | GROWTH & MATERNAL | | | | | FERTILITY | | CARCASE | | | | | | TEMP | EFFIC. | $INDEX | |
|---|---|---|---|---|---|---|---|---|---|---|---|---|---|---|---|---|---|---|---|---|---|
| | CE Dir | CE Dtrs | GL | BW | 200D | 400D | 600D | MCW | Milk | SS | DtC | CWT | EMA | Rib | Rump | RBY | IMF | Doc | NFI-F | SUP | MSA |
| EBV | +11.3 | +14.5 | -3.9 | +3.2 | +48 | +82 | +99 | +101 | +17 | +4.2 | -4.4 | +70 | +4.6 | +0.3 | +0.6 | +1.2 | +1.4 | +32 | +0.10 | $189 | $189 |
| Rank% | 30 | 6 | 9 | 40 | 3 | 3 | 20 | 6 | 60 | 3 | 40 | 15 | 45 | 75 | 75 | 35 | 25 | 40 | 55 | 20 | 20 |
| EXPECTED AVERAGE PROGENY VALUES - Wirruna Union Jack U151 x WNAU273 | | | | | | | | | | | | | | | | | | | | | |
| EBV | +16.0 | +14.6 | -3.9 | +1.9 | +44 | +81 | +104 | +88 | +18 | +3.6 | -6.5 | +81 | +5.8 | +1.2 | +2.4 | +1.1 | +1.6 | +38 | +0.10 | $228 | $228 |
| Rank% | 15 | 6 | 10 | 20 | 10 | 4 | 10 | 20 | 60 | 9 | 8 | 3 | 25 | 35 | 20 | 45 | 20 | 20 | 55 | 3 | 2 |

Purchaser: _____ Price: _____

LOT 441

LOT 442

## Lot 442 WIRRUNA CORA U283 (AI) (PP) WNAU283

Birth Date: 10-Aug-23

*ELITE TRUST K215*
GLENTREVOR TRUST N909
*GLENTREVOR SIRIKIT J504*
*Sire:* **TOBRUK SOUTHERN CROSS S15 (DRHS015)**
*TOBRUK LARRY (ET)*
TOBRUK ROSE P15
*TOBRUK ROSE L12*

*ALLENDALE ANZAC E114*
WIRRUNA MALVERN M214
*WIRRUNA GOLDEN VANITY J102*
*Dam:* **WIRRUNA CORA Q462 (WNAQ462)**
*WIRRUNA HOT STUFF H356*
WIRRUNA CORA L487
*CO-OP5 CORA G332*

| CALF DETAILS | |
|---|---|
| AI Calf due: | 06-Aug-26 |
| Joining Sire: | Colraine Washington |

| EYES L/R | Poll Gene |
|---|---|
| 100/100 | *Homz* PP |

☑ Quiet-natured Southern Cross S15 daughter with genuine maternal appeal. Her balanced phenotype and performance profile make her an versatile joining female.

☑ The August Colraine Washington calf offers an exceptional marbling and top 5% $Index value potential, reflecting a strong balance of traits.

July 2026 GROUP BREEDPLAN EBV's

| | CALVING EASE | | | | GROWTH & MATERNAL | | | | | FERTILITY | | CARCASE | | | | | | TEMP | EFFIC. | $INDEX | |
|---|---|---|---|---|---|---|---|---|---|---|---|---|---|---|---|---|---|---|---|---|---|
| | CE Dir | CE Dtrs | GL | BW | 200D | 400D | 600D | MCW | Milk | SS | DtC | CWT | EMA | Rib | Rump | RBY | IMF | Doc | NFI-F | SUP | MSA |
| EBV | **+15.1** | +8.8 | -1.6 | **+0.4** | +40 | **+73** | +91 | +67 | +17 | **+3.5** | -3.2 | **+72** | +5.7 | +1.2 | **+2.4** | +0.4 | **+1.9** | +36 | +0.10 | **$203** | **$210** |
| Rank% | 15 | 35 | 40 | 8 | 25 | 15 | 35 | 50 | 60 | 10 | 60 | 10 | 25 | 35 | 20 | 75 | 8 | 25 | 55 | 10 | 6 |
| EXPECTED AVERAGE PROGENY VALUES - Colraine Washington x WNAU283 | | | | | | | | | | | | | | | | | | | | | |
| EBV | **+18.9** | **+14.3** | -2.5 | **+0.7** | +39 | **+71** | +92 | +67 | +22 | **+3.4** | **-5.5** | **+73** | **+6.7** | +1.6 | **+2.8** | +0.3 | **+2.4** | **+40** | +0.00 | **$217** | **$219** |
| Rank% | 6 | 7 | 25 | 10 | 35 | 20 | 30 | 50 | 30 | 15 | 20 | 9 | 15 | 25 | 15 | 80 | 3 | 15 | 30 | 5 | 4 |

Purchaser: _____ Price: _____

## Lot 443 WIRRUNA CORA U288 (AI) (PP) WNAU288

Birth Date: 11-Aug-23

*EFBEEF TFL U208 TESTED X651*
EFBEEF BR VALIDATED B413
*EFBEEF 4R THYRA Y865*
*Sire:* **WIRRUNA QUERIDO Q266 (WNAQ266)**
*WIRRUNA FLETCHER F214*
CO-OP5 URSULA J427
*WIRRUNA URSULA E278*

*KCF BENNETT ENCORE Z311*
NJW 79Z Z311 ENDURE 173D
*BW 91H 100W RITA 79Z*
*Dam:* **WIRRUNA CORA S519 (WNAS519)**
*WIRRUNA KATNOOK K74*
WIRRUNA CORA N373
*WIRRUNA CORA J8*

| CALF DETAILS | |
|---|---|
| NAT Calf due: | 02-Sep-26 |
| Joining Sire: | Wirruna Valor V071 |

| EYES L/R | Poll Gene |
|---|---|
| 100/100 | *Homz* PP |

☑ Deep-bodied female carrying the influential North American genetics of Validated and Endure, two of the breed's most significant sires of the past decade for carcase merit.

☑ She is maternal sister to favoured V Heifer, Lot 545. The Valor V071 mating enhances an already impressive genetic package, strengthening calving ease and growth.

July 2026 GROUP BREEDPLAN EBV's

| | CALVING EASE | | | | GROWTH & MATERNAL | | | | | FERTILITY | | CARCASE | | | | | | TEMP | EFFIC. | $INDEX | |
|---|---|---|---|---|---|---|---|---|---|---|---|---|---|---|---|---|---|---|---|---|---|
| | CE Dir | CE Dtrs | GL | BW | 200D | 400D | 600D | MCW | Milk | SS | DtC | CWT | EMA | Rib | Rump | RBY | IMF | Doc | NFI-F | SUP | MSA |
| EBV | +1.7 | **+12.5** | +3.2 | +3.2 | **+46** | **+78** | **+102** | +62 | +14 | +2.1 | **-5.9** | **+74** | **+7.5** | **+2.1** | +2.0 | +0.2 | **+3.4** | +18 | +0.30 | **$241** | **$240** |
| Rank% | 65 | 15 | 99 | 40 | 6 | 6 | 15 | 60 | 80 | 60 | 15 | 8 | 4 | 7 | 30 | 80 | 1 | 85 | 95 | 1 | 1 |
| EXPECTED AVERAGE PROGENY VALUES - Wirruna Valor V071 x WNAU288 | | | | | | | | | | | | | | | | | | | | | |
| EBV | +7.8 | **+16.2** | +0.8 | +3.3 | **+49** | **+89** | **+115** | **+86** | +15 | **+3.6** | **-6.1** | **+85** | **+7.4** | **+2.3** | **+2.7** | +0.1 | **+2.6** | +22 | +0.10 | **$249** | **$247** |
| Rank% | 45 | 3 | 85 | 45 | 3 | 1 | 4 | 20 | 75 | 9 | 15 | 2 | 5 | 5 | 15 | 85 | 2 | 80 | 55 | 1 | 1 |

Purchaser: _____ Price: _____

## Lot 444 WIRRUNA LAST DAY U293 (AI) (PP) WNAU293

Birth Date: 11-Aug-23

*MOUNT DIFFICULT CADBURY*
TOBRUK MAVERICK
*TOBRUK DAISY J3DRH*
*Sire:* **QUAMBY PLAINS RIVAL R629 (OPCR629)**
*WIRRUNA KALIMNA K326*
QUAMBY PLAINS JULIET P220
*QUAMBY PLAINS JULIET M902*

*MATARIKI HOLY-SMOKE*
WIRRUNA JUSTIN J13
*WIRRUNA DOREEN G393*
*Dam:* **WIRRUNA LAST DAY R052 (WNAR052)**
*WIRRUNA KALIMNA K326*
WIRRUNA LAST DAY P130
*WIRRUNA LAST DAY M265*

| CALF DETAILS | |
|---|---|
| AI Calf due: | 06-Aug-26 |
| Joining Sire: | Ardo Ajax 1015 (NZ) |

| EYES L/R | Poll Gene |
|---|---|
| 100/100 | *Homz* PP |

☑ Maternal Quamby Plains Rival daughter with exceptional body capacity and weight. She carries strong growth and top 5% Carcase Weight EBVs.

☑ Selected to complement her strengths, Ardo Ajax adds strong calving ease and fertility genetics.

July 2026 GROUP BREEDPLAN EBV's

| | CALVING EASE | | | | GROWTH & MATERNAL | | | | | FERTILITY | | CARCASE | | | | | | TEMP | EFFIC. | $INDEX | |
|---|---|---|---|---|---|---|---|---|---|---|---|---|---|---|---|---|---|---|---|---|---|
| | CE Dir | CE Dtrs | GL | BW | 200D | 400D | 600D | MCW | Milk | SS | DtC | CWT | EMA | Rib | Rump | RBY | IMF | Doc | NFI-F | SUP | MSA |
| EBV | -3.4 | +8.3 | +0.2 | +4.6 | **+54** | **+87** | **+114** | +72 | **+27** | **+3.6** | -4.3 | **+77** | +4.5 | +1.1 | +1.8 | +0.7 | **+1.7** | +27 | +0.20 | **$209** | **$193** |
| Rank% | 80 | 35 | 75 | 65 | 1 | 2 | 4 | 45 | 6 | 8 | 40 | 5 | 50 | 40 | 35 | 60 | 15 | 60 | 80 | 8 | 15 |
| EXPECTED AVERAGE PROGENY VALUES - Ardo Ajax 1015 (NZ) x WNAU293 | | | | | | | | | | | | | | | | | | | | | |
| EBV | +7.3 | **+11.0** | -1.8 | +3.0 | **+51** | **+86** | **+107** | +73 | **+25** | **+3.9** | **-6.1** | **+77** | +5.1 | +1.3 | **+2.3** | +1.0 | +1.3 | +25 | -0.05 | **$220** | **$213** |
| Rank% | 45 | 20 | 40 | 40 | 2 | 2 | 7 | 45 | 10 | 5 | 15 | 6 | 40 | 30 | 20 | 45 | 35 | 65 | 30 | 4 | 6 |

Purchaser: _____ Price: _____

## Lot 445 WIRRUNA TABITHA U294 (AI) (ET) (PP) WNAU294

Birth Date: 11-Aug-23

*SCHU-LAR ON TARGET 22S (IMP)*
KCF BENNETT ENCORE Z311
*KCF MISS REVOLUTION X338*
*Sire:* **NJW 79Z Z311 ENDURE 173D (OSA43722088AHR)**
*NJW 73S M326 TRUST 100W*
BW 91H 100W RITA 79Z
*REMITALL FLORAL RITA 102F*

*ALLENDALE YACKA*
ALLENDALE ANZAC E114
*ALLENDALE DAWN B22 (AI) (ET)*
*Dam:* **RAVENSDALE TABITHA M208 (RHXM208)**
*YAMBRO CONRAD B88*
MAWARRA TABITHA 005
*DEBARRY TABITHA Y177*

| CALF DETAILS | |
|---|---|
| NAT Calf due: | 12-Sep-26 |
| Joining Sire: | Wirruna Vantage V132 |

| EYES L/R | Poll Gene |
|---|---|
| 100/100 | *Homz* PP |

☑ Endure has left an impressive legacy of eye-catching daughters, and U294 is no exception. Her natural carcase shape and picture-perfect udder make her a female to admire.

☑ Resulting from a purchased embryo, she descends from Allendale Anzac and Mawarra's Tabitha donor cow, both proven genetic lines.

July 2026 GROUP BREEDPLAN EBV's

| | CALVING EASE | | | | GROWTH & MATERNAL | | | | | FERTILITY | | CARCASE | | | | | | TEMP | EFFIC. | $INDEX | |
|---|---|---|---|---|---|---|---|---|---|---|---|---|---|---|---|---|---|---|---|---|---|
| | CE Dir | CE Dtrs | GL | BW | 200D | 400D | 600D | MCW | Milk | SS | DtC | CWT | EMA | Rib | Rump | RBY | IMF | Doc | NFI-F | SUP | MSA |
| EBV | +8.9 | +9.9 | +1.0 | +2.6 | +36 | +65 | +80 | +53 | +10 | +3.0 | -6.3 | +60 | +6.9 | +1.9 | +2.1 | +0.0 | +2.5 | +30 | +0.30 | $207 | $211 |
| Rank% | 40 | 25 | 85 | 30 | 45 | 35 | 60 | 75 | 95 | 25 | 9 | 40 | 8 | 15 | 25 | 90 | 2 | 45 | 95 | 9 | 6 |
| EXPECTED AVERAGE PROGENY VALUES - Wirruna Vantage V132 x WNAU294 | | | | | | | | | | | | | | | | | | | | | |
| EBV | +7.3 | +4.2 | -1.7 | +3.0 | +44 | +77 | +101 | +79 | +12 | +3.4 | -4.6 | +75 | +6.6 | +1.0 | +0.8 | +1.1 | +2.2 | +27 | +0.30 | $214 | $213 |
| Rank% | 45 | 60 | 40 | 40 | 10 | 6 | 15 | 30 | 95 | 15 | 35 | 7 | 15 | 45 | 65 | 45 | 4 | 60 | 95 | 6 | 6 |

Purchaser: _____ Price: _____

## Lot 446 WIRRUNA VICTORIA U296 (PP) WNAU296

Birth Date: 11-Aug-23

*WIRRUNA KALIMNA K326*
WIRRUNA QANTAS Q036
*WIRRUNA LETITIA M367*
*Sire:* **WIRRUNA STANLEY S017 (WNAS017)**
*KCF BENNETT REVOLUTION X51*
WIRRUNA MADAM L14
*WIRRUNA MADAM F18*

*WIRRUNA MATTY M288*
WIRRUNA QUALITY Q100
*WIRRUNA JANETTE K54*
*Dam:* **WIRRUNA VICTORIA S547 (WNAS547)**
*WIRRUNA MALVERN M214*
WIRRUNA VICTORIA Q431
*WIRRUNA VICTORIA L362*

| CALF DETAILS | |
|---|---|
| AI Calf due: | 06-Aug-26 |
| Joining Sire: | Wirruna Titus T167 |

| EYES L/R | Poll Gene |
|---|---|
| 100/100 | *Homz* PP |

☑ Stanley is one of the most influential breeding sons of Super Sire Qantas, and U296 is an excellent example of his legacy. She combines extra length, body depth and conformation.

☑ Her performance profile is impressive across a wide range of economically important traits. HAL Super Sire Titus provides further scope for genetic gains in her progeny.

July 2026 GROUP BREEDPLAN EBV's

| | CALVING EASE | | | | GROWTH & MATERNAL | | | | | FERTILITY | | CARCASE | | | | | | TEMP | EFFIC. | $INDEX | |
|---|---|---|---|---|---|---|---|---|---|---|---|---|---|---|---|---|---|---|---|---|---|
| | CE Dir | CE Dtrs | GL | BW | 200D | 400D | 600D | MCW | Milk | SS | DtC | CWT | EMA | Rib | Rump | RBY | IMF | Doc | NFI-F | SUP | MSA |
| EBV | +19.2 | +11.7 | -6.8 | +2.1 | +44 | +73 | +100 | +62 | +30 | +3.5 | -6.9 | +81 | +7.3 | +1.2 | +1.6 | +2.3 | +1.5 | +21 | +0.40 | $234 | $227 |
| Rank% | 5 | 20 | 2 | 25 | 10 | 15 | 15 | 60 | 2 | 10 | 5 | 3 | 6 | 35 | 40 | 4 | 20 | 80 | 99 | 2 | 2 |
| EXPECTED AVERAGE PROGENY VALUES - Wirruna Titus T167 x WNAU296 | | | | | | | | | | | | | | | | | | | | | |
| EBV | +21.0 | +16.4 | -7.1 | +0.4 | +41 | +73 | +95 | +53 | +24 | +3.8 | -7.1 | +78 | +8.7 | +2.0 | +3.0 | +1.5 | +2.2 | +35 | +0.05 | $251 | $256 |
| Rank% | 3 | 3 | 1 | 8 | 20 | 15 | 25 | 75 | 15 | 7 | 4 | 5 | 1 | 8 | 9 | 25 | 5 | 25 | 55 | 1 | 1 |

Purchaser: _____ Price: _____

LOT 446 and CALF W103

LOT 448

## Lot 447 WIRRUNA LAST DAY U298 (PP) WNAU298

Birth Date: 10-Aug-23

*WIRRUNA KALIMNA K326*
WIRRUNA QANTAS Q036
*WIRRUNA LETITIA M367*
*Sire:* **WIRRUNA SAUL S019 (WNAS019)**
*WIRRUNA FLETCHER F214*
WIRRUNA GOLDEN VANITY Q102
*WIRRUNA GOLDEN VANITY L124*

*KCF BENNETT ENCORE Z311*
NJW 79Z Z311 ENDURE 173D
*BW 91H 100W RITA 79Z*
*Dam:* **WIRRUNA LAST DAY S269 (WNAS269)**
*ORARI GORGE MISCHIEF 120083*
WIRRUNA LAST DAY P043
*WIRRUNA LAST DAY J5*

| CALF DETAILS | |
|---|---|
| AI Calf due: | 06-Aug-26 |
| Joining Sire: | Birdwell New Standard |

| EYES L/R | Poll Gene |
|---|---|
| 100/100 | *Homz* PP |

☑ Upstanding Saul daughter with a tidy udder and sound structure. Her desirable skin & hair type and overall femininity complete an impressive maternal package.

☑ The carcase boosting Birdwell New Standard mating capitalises on her complementary phenotype and balanced performance profile.

July 2026 GROUP BREEDPLAN EBV's

| | CALVING EASE | | | | GROWTH & MATERNAL | | | | | FERTILITY | | CARCASE | | | | | | TEMP | EFFIC. | $INDEX | |
|---|---|---|---|---|---|---|---|---|---|---|---|---|---|---|---|---|---|---|---|---|---|
| | CE Dir | CE Dtrs | GL | BW | 200D | 400D | 600D | MCW | Milk | SS | DtC | CWT | EMA | Rib | Rump | RBY | IMF | Doc | NFI-F | SUP | MSA |
| EBV | +17.4 | +7.9 | -2.8 | -0.7 | +41 | +76 | +91 | +39 | +30 | +3.3 | -7.8 | +77 | +5.3 | +1.9 | +2.2 | +0.8 | +1.2 | +36 | +0.40 | $231 | $225 |
| Rank% | 9 | 40 | 20 | 2 | 20 | 7 | 35 | 90 | 2 | 15 | 2 | 5 | 30 | 15 | 25 | 55 | 35 | 25 | 99 | 2 | 3 |
| EXPECTED AVERAGE PROGENY VALUES - Birdwell New Standard x WNAU298 | | | | | | | | | | | | | | | | | | | | | |
| EBV | +21.2 | +11.4 | -1.6 | -0.8 | +41 | +73 | +90 | +28 | +31 | +3.3 | -6.5 | +79 | +9.3 | +2.4 | +3.1 | +1.3 | +2.3 | +40 | +0.35 | $251 | $255 |
| Rank% | 2 | 20 | 40 | 2 | 25 | 15 | 35 | 99 | 2 | 15 | 8 | 4 | 1 | 4 | 7 | 30 | 4 | 15 | 99 | 1 | 1 |

Purchaser: _____ Price: _____

## Lot 448 WIRRUNA VICTORIA U305 (PP) WNAU305

Birth Date: 11-Aug-23

*WIRRUNA NEW ERA N068*
WIRRUNA QUARTERBACK Q281
*WIRRUNA CIRCLE N138*
*Sire:* **WIRRUNA SINBAD S359 (WNAS359)**
*KCF BENNETT REVOLUTION X51*
WIRRUNA TIGRESS Q002
*WIRRUNA EUGENA M551*

*ALLENDALE ANZAC E114*
WIRRUNA LEDGER L285
*WIRRUNA DOREEN G115*
*Dam:* **WIRRUNA VICTORIA P196 (WNAP196)**
*TOBRUK JEDI*
WIRRUNA VICTORIA L286
*WIRRUNA VICTORIA G204 (H)*

| CALF DETAILS | |
|---|---|
| AI Calf due: | 06-Aug-26 |
| Joining Sire: | Tarcombe Sandman S088 |

| EYES L/R | Poll Gene |
|---|---|
| 100/100 | *Homz* PP |

☑ Beautiful-bodied female combining femininity with exceptional maternal appeal. Her pedigree is stacked with many of the most influential sires and cows used at Wirruna.

☑ Tarcombe Sandman was selected to introduce the highly regarded Encore bloodline while retaining the dark coat, pigment and phenotype desired in Australian herds.

July 2026 GROUP BREEDPLAN EBV's

| | CALVING EASE | | | | GROWTH & MATERNAL | | | | | FERTILITY | | CARCASE | | | | | | TEMP | EFFIC. | $INDEX | |
|---|---|---|---|---|---|---|---|---|---|---|---|---|---|---|---|---|---|---|---|---|---|
| | CE Dir | CE Dtrs | GL | BW | 200D | 400D | 600D | MCW | Milk | SS | DtC | CWT | EMA | Rib | Rump | RBY | IMF | Doc | NFI-F | SUP | MSA |
| EBV | +13.4 | -0.2 | -2.4 | +0.8 | +35 | +66 | +82 | +55 | +12 | +3.8 | -8.8 | +68 | +5.6 | +1.2 | +1.8 | +0.6 | +1.9 | +28 | +0.20 | $210 | $214 |
| Rank% | 20 | 85 | 25 | 10 | 50 | 30 | 55 | 75 | 90 | 6 | 1 | 20 | 25 | 35 | 35 | 65 | 8 | 55 | 80 | 7 | 5 |
| EXPECTED AVERAGE PROGENY VALUES - Tarcombe Sandman S088 x WNAU305 | | | | | | | | | | | | | | | | | | | | | |
| EBV | +7.8 | +3.8 | -3.8 | +2.6 | +44 | +82 | +110 | +90 | +14 | +3.8 | -6.5 | +81 | +6.4 | +0.7 | +0.8 | +1.0 | +2.3 | +39 | +0.10 | $224 | $218 |
| Rank% | 45 | 65 | 10 | 30 | 10 | 3 | 6 | 15 | 85 | 6 | 8 | 3 | 15 | 65 | 70 | 50 | 3 | 20 | 55 | 3 | 4 |

Purchaser: _____ Price: _____

## Lot 449 WIRRUNA CORA U307 (TW) (PP) WNAU307

Birth Date: 11-Aug-23

*WIRRUNA NEW ERA N068*
WIRRUNA QUARTERBACK Q281
*WIRRUNA CIRCLE N138*
*Sire:* **WIRRUNA SINBAD S359 (WNAS359)**
*KCF BENNETT REVOLUTION X51*
WIRRUNA TIGRESS Q002
*WIRRUNA EUGENA M551*

*WIRRUNA HARTWIG H297*
WIRRUNA KALIMNA K326
*WIRRUNA CORA H303*
*Dam:* **WIRRUNA CORA Q056 (WNAQ056)**
*WIRRUNA KATNOOK K74*
WIRRUNA CORA N373
*WIRRUNA CORA J8*

| CALF DETAILS | |
|---|---|
| AI Calf due: | 06-Aug-26 |
| Joining Sire: | Colraine Washington |

| EYES L/R | Poll Gene |
|---|---|
| 60/100 | *Homz* PP |

☑ Another homebred female with the phenotype demanded by today's commercial industry. She combines excellent gestation length and Days to Calving with outstanding carcase quality.

☑ Joined to an exceptional Resolve son, whose record NZ$37,000 New Zealand Hereford yearling bull sale price reflected his outstanding phenotype and performance.

July 2026 GROUP BREEDPLAN EBV's

| | CALVING EASE | | | | GROWTH & MATERNAL | | | | | FERTILITY | | CARCASE | | | | | | TEMP | EFFIC. | $INDEX | |
|---|---|---|---|---|---|---|---|---|---|---|---|---|---|---|---|---|---|---|---|---|---|
| | CE Dir | CE Dtrs | GL | BW | 200D | 400D | 600D | MCW | Milk | SS | DtC | CWT | EMA | Rib | Rump | RBY | IMF | Doc | NFI-F | SUP | MSA |
| EBV | +7.9 | +11.8 | -6.0 | +4.6 | +43 | +65 | +93 | +66 | +13 | +3.2 | -8.2 | +59 | +6.1 | +1.4 | +1.7 | +0.5 | +2.5 | +35 | +0.30 | $225 | $219 |
| Rank% | 45 | 15 | 2 | 65 | 15 | 35 | 30 | 55 | 85 | 20 | 2 | 45 | 20 | 25 | 40 | 70 | 2 | 25 | 95 | 3 | 4 |
| EXPECTED AVERAGE PROGENY VALUES - Colraine Washington x WNAU307 | | | | | | | | | | | | | | | | | | | | | |
| EBV | +15.3 | +15.8 | -4.7 | +2.8 | +40 | +67 | +93 | +67 | +20 | +3.2 | -8.0 | +67 | +6.9 | +1.7 | +2.5 | +0.3 | +2.7 | +40 | +0.10 | $228 | $224 |
| Rank% | 15 | 4 | 6 | 35 | 25 | 30 | 30 | 55 | 45 | 20 | 2 | 25 | 9 | 20 | 20 | 80 | 2 | 15 | 55 | 3 | 3 |

Purchaser: _____ Price: _____

## Lot 450 WIRRUNA FIRST DAY U309 (P) WNAU309

Birth Date: 12-Aug-23

*Sire:* **WIRRUNA SUPERIOR S276 (WNAS276)**
- WIRRUNA QUARTERBACK Q281
  - *WIRRUNA NEW ERA N068*
  - *WIRRUNA CIRCLE N138*
- WIRRUNA DIDO Q522
  - *WIRRUNA NAPIER N216*
  - *WIRRUNA DIDO M556*

*Dam:* **WIRRUNA FIRST DAY S282 (WNAS282)**
- WIRRUNA PILOT P054
  - *WIRRUNA KALIMNA K326*
  - *WIRRUNA CLARA M239*
- WIRRUNA FIRST DAY P444
  - *WIRRUNA LAZARO L249*
  - *DUNOON FIRST DAY H157*

| CALF DETAILS | |
|---|---|
| NAT Calf due: | 12-Sep-26 |
| Joining Sire: | Wirruna Valor V071 |

| EYES L/R | Poll Gene |
|---|---|
| 100/100 | *Hetz* **Ph** |

☑ Dark, panda-eyed Quarterback granddaughter with full eye pigmentation and excellent maternal appeal. She excels for calving ease and fertility.

☑ The Tarzan son, Valor V071, complements her strengths beautifully. The resulting calf is projected to rank in the breed's top 3% for the $Index values.

July 2026 GROUP BREEDPLAN EBV's

| | CALVING EASE | | | | GROWTH & MATERNAL | | | | | FERTILITY | | CARCASE | | | | | | TEMP | EFFIC. | $INDEX | |
|---|---|---|---|---|---|---|---|---|---|---|---|---|---|---|---|---|---|---|---|---|---|
| | CE Dir | CE Dtrs | GL | BW | 200D | 400D | 600D | MCW | Milk | SS | DtC | CWT | EMA | Rib | Rump | RBY | IMF | Doc | NFI-F | SUP | MSA |
| EBV | **+22.8** | +8.4 | **-5.3** | **-1.1** | +36 | +62 | +80 | +41 | +20 | **+3.7** | **-7.9** | +64 | +2.4 | +1.4 | **+2.5** | -0.1 | +0.6 | **+41** | +0.20 | **$199** | **$195** |
| Rank% | 1 | 35 | 4 | 1 | 45 | 45 | 60 | 90 | 35 | 7 | 2 | 30 | 95 | 25 | 20 | 90 | 65 | 10 | 80 | 15 | 15 |
| EXPECTED AVERAGE PROGENY VALUES - Wirruna Valor V071 x WNAU309 | | | | | | | | | | | | | | | | | | | | | |
| EBV | **+18.3** | **+14.1** | **-3.5** | **+1.2** | **+44** | **+81** | **+104** | +76 | +18 | **+4.4** | **-7.1** | **+80** | +4.9 | **+2.0** | **+3.0** | -0.1 | +1.2 | +33 | +0.05 | **$228** | **$224** |
| Rank% | 7 | 7 | 15 | 10 | 10 | 4 | 15 | 40 | 55 | 2 | 4 | 3 | 45 | 15 | 9 | 90 | 40 | 35 | 55 | 3 | 3 |

Purchaser: _____ Price: _____

## Lot 451 WIRRUNA LAST DAY U312 (PP) WNAU312

Birth Date: 12-Aug-23

*Sire:* **WIRRUNA STEAKOUT S457 (WNAS457)**
- WIRRUNA QUERIDO Q266
  - *EFBEEF BR VALIDATED B413*
  - *CO-OP5 URSULA J427*
- WIRRUNA GOLDEN VANITY Q304
  - *WIRRUNA NICK N012*
  - *WIRRUNA GOLDEN VANITY L257*

*Dam:* **WIRRUNA LAST DAY S084 (WNAS084)**
- WIRRUNA QUEENSCLIFF Q027
  - *NJW 73S M326 TRUST 100W*
  - *WIRRUNA HYACINTH K9*
- WIRRUNA LAST DAY Q078
  - *WIRRUNA NOVELTY N191*
  - *WIRRUNA LAST DAY N480*

| CALF DETAILS | |
|---|---|
| AI Calf due: | 06-Aug-26 |
| Joining Sire: | Wirruna Titus T167 |

| EYES L/R | Poll Gene |
|---|---|
| 100/100 | *Homz* **PP** |

☑ Balanced Steakout daughter with ideal front-end conformation, excellent body capacity and outstanding doing ability. An efficient female built to perform under difficult seasons.

☑ HAL Super Sire Titus continues the highly successful Tarcombe McLaren sire line, renowned at Wirruna for producing top sires and outstanding daughters.

July 2026 GROUP BREEDPLAN EBV's

| | CALVING EASE | | | | GROWTH & MATERNAL | | | | | FERTILITY | | CARCASE | | | | | | TEMP | EFFIC. | $INDEX | |
|---|---|---|---|---|---|---|---|---|---|---|---|---|---|---|---|---|---|---|---|---|---|
| | CE Dir | CE Dtrs | GL | BW | 200D | 400D | 600D | MCW | Milk | SS | DtC | CWT | EMA | Rib | Rump | RBY | IMF | Doc | NFI-F | SUP | MSA |
| EBV | +13.3 | **+11.6** | -1.7 | +3.9 | **+43** | **+76** | **+106** | +73 | +19 | +2.9 | **-8.2** | **+72** | **+6.2** | **+1.9** | +2.1 | +0.8 | **+2.1** | +29 | **-0.10** | **$248** | **$237** |
| Rank% | 25 | 20 | 40 | 55 | 15 | 7 | 8 | 40 | 45 | 30 | 2 | 10 | 20 | 15 | 25 | 55 | 5 | 50 | 15 | 1 | 1 |
| EXPECTED AVERAGE PROGENY VALUES - Wirruna Titus T167 x WNAU312 | | | | | | | | | | | | | | | | | | | | | |
| EBV | **+18.1** | **+16.4** | **-4.5** | **+1.3** | +41 | **+74** | **+98** | +59 | +19 | **+3.5** | **-7.8** | **+73** | **+8.2** | **+2.4** | **+3.2** | +0.7 | **+2.5** | **+39** | **-0.20** | **$258** | **$261** |
| Rank% | 7 | 3 | 6 | 15 | 25 | 10 | 20 | 70 | 55 | 15 | 2 | 9 | 2 | 5 | 6 | 60 | 3 | 15 | 5 | 1 | 1 |

Purchaser: _____ Price: _____

## Lot 452 WIRRUNA LAST DAY U344 (PP) WNAU344

Birth Date: 15-Aug-23

*Sire:* **WIRRUNA STANDOUT S423 (WNAS423)**
- WIRRUNA PROMISE P239
  - *WIRRUNA KALIMNA K326*
  - *WIRRUNA CIRCLE M183*
- WIRRUNA VICTORIA N419
  - *MOUNT DIFFICULT CADBURY*
  - *WIRRUNA VICTORIA G92*

*Dam:* **WIRRUNA LAST DAY S131 (WNAS131)**
- LIMEHILLS STARTER 160062
  - *LIMEHILLS STAMPER 140064*
  - *LIMEHILLS BEAUTY 140225*
- WIRRUNA LAST DAY P101
  - *WIRRUNA KALIMNA K326*
  - *WIRRUNA LAST DAY G63*

| CALF DETAILS | |
|---|---|
| NAT Calf due: | 17-Sep-26 |
| Joining Sire: | Wirruna Vandal V188 |

| EYES L/R | Poll Gene |
|---|---|
| 100/100 | *Homz* **PP** |

☑ The influence of Promise and Limehills Starter is evident in this dark-coated, structurally sound female. Backed by Kalimna bloodlines, she offers exceptional doing ability.

☑ Wirruna Vandal V188, a Churchill Red Thunder son, offers a balanced performance profile reflects with traits that define the modern Hereford—efficient and commercially relevant.

July 2026 GROUP BREEDPLAN EBV's

| | CALVING EASE | | | | GROWTH & MATERNAL | | | | | FERTILITY | | CARCASE | | | | | | TEMP | EFFIC. | $INDEX | |
|---|---|---|---|---|---|---|---|---|---|---|---|---|---|---|---|---|---|---|---|---|---|
| | CE Dir | CE Dtrs | GL | BW | 200D | 400D | 600D | MCW | Milk | SS | DtC | CWT | EMA | Rib | Rump | RBY | IMF | Doc | NFI-F | SUP | MSA |
| EBV | +1.4 | +7.4 | -2.6 | +4.2 | **+41** | +65 | +90 | +71 | +22 | **+3.5** | **-5.7** | +61 | +5.2 | **+2.6** | **+3.5** | +0.4 | +1.3 | +16 | +0.30 | $173 | $168 |
| Rank% | 65 | 40 | 25 | 60 | 20 | 35 | 35 | 45 | 25 | 10 | 15 | 35 | 35 | 3 | 4 | 75 | 30 | 90 | 95 | 35 | 30 |
| EXPECTED AVERAGE PROGENY VALUES - Wirruna Vandal V188 x WNAU344 | | | | | | | | | | | | | | | | | | | | | |
| EBV | +5.9 | +7.9 | -1.2 | +3.9 | **+42** | +67 | +89 | +46 | **+24** | **+4.5** | **-6.6** | +59 | **+5.9** | **+2.3** | **+2.7** | +0.5 | **+2.1** | +30 | +0.30 | **$210** | **$203** |
| Rank% | 50 | 40 | 50 | 55 | 15 | 30 | 40 | 85 | 15 | 2 | 6 | 45 | 20 | 6 | 15 | 70 | 6 | 50 | 95 | 8 | 9 |

Purchaser: _____ Price: _____

## Lot 453 WIRRUNA CORA U352 (PP) WNAU352

Birth Date: 15-Aug-23

*WIRRUNA HARTWIG H297*
WIRRUNA KALIMNA K326
*WIRRUNA CORA H303*
*Sire:* **WIRRUNA REAL DEAL R105 (WNAR105)**
*WIRRUNA FLETCHER F214*
WIRRUNA GOLDEN VANITY N085
*WIRRUNA GOLDEN VANITY L453*

*WIRRUNA FORT F382*
WIRRUNA HOT STUFF H356
*WIRRUNA GOLDEN VANITY F378*
*Dam:* **WIRRUNA CORA L487 (WNAL487)**
*WIRRUNA DAFFY D1*
CO-OP5 CORA G332
*WIRRUNA CORA B36*

| CALF DETAILS | |
|---|---|
| AI Calf due: | 06-Aug-26 |
| Joining Sire: | Ardo Trust 2003 (NZ) |

| EYES L/R | Poll Gene |
|---|---|
| 100/100 | Homz PP |

☑ Dark, attractive Real Deal daughter combining moderate maturity with excellent maternal efficiency. She excels for calving ease, Days to Calving and outstanding doing ability.

☑ Ardo Trust was selected to maintain her calving ease and fertility while adding growth and Milk.

July 2026 GROUP BREEDPLAN EBV's

| | CALVING EASE | | | | GROWTH & MATERNAL | | | | | FERTILITY | | CARCASE | | | | | | TEMP | EFFIC. | $INDEX | |
|---|---|---|---|---|---|---|---|---|---|---|---|---|---|---|---|---|---|---|---|---|---|
| | CE Dir | CE Dtrs | GL | BW | 200D | 400D | 600D | MCW | Milk | SS | DtC | CWT | EMA | Rib | Rump | RBY | IMF | Doc | NFI-F | SUP | MSA |
| EBV | +18.3 | +13.3 | -8.3 | -0.8 | +23 | +36 | +41 | +1 | +16 | +0.7 | -7.7 | +44 | +5.9 | +2.6 | +2.9 | +0.1 | +2.5 | +16 | +0.40 | $187 | $202 |
| Rank% | 7 | 10 | 1 | 2 | 95 | 99 | 99 | 100 | 70 | 99 | 2 | 85 | 20 | 3 | 9 | 85 | 2 | 90 | 99 | 20 | 9 |
| EXPECTED AVERAGE PROGENY VALUES - Ardo Trust 2003 (NZ) x WNAU352 | | | | | | | | | | | | | | | | | | | | | |
| EBV | +19.9 | +14.5 | -7.3 | -0.7 | +32 | +60 | +73 | +41 | +23 | +1.6 | -7.6 | +66 | +6.4 | +2.0 | +2.8 | +0.7 | +1.9 | +32 | +0.10 | $210 | $215 |
| Rank% | 4 | 7 | 1 | 2 | 75 | 50 | 75 | 90 | 20 | 85 | 3 | 25 | 15 | 15 | 15 | 60 | 8 | 40 | 55 | 8 | 4 |

Purchaser: _____ Price: _____

## Lot 454 WIRRUNA GOLDEN VANITY U353 (PP) WNAU353

Birth Date: 15-Aug-23

*WIRRUNA HARTWIG H297*
WIRRUNA KALIMNA K326
*WIRRUNA CORA H303*
*Sire:* **WIRRUNA REAL DEAL R105 (WNAR105)**
*WIRRUNA FLETCHER F214*
WIRRUNA GOLDEN VANITY N085
*WIRRUNA GOLDEN VANITY L453*

*OTAPAWA SPARK 3060 (IMP)*
WIRRUNA KANE K18
*WIRRUNA GOLDEN VANITY G112*
*Dam:* **WIRRUNA GOLDEN VANITY M358 (WNAM358)**
*WIRRUNA GABU G134*
WIRRUNA GOLDEN VANITY J196
*WIRRUNA GOLDEN VANITY G173*

| CALF DETAILS | |
|---|---|
| AI Calf due: | 06-Aug-26 |
| Joining Sire: | Tarcombe Sandman S088 |

| EYES L/R | Poll Gene |
|---|---|
| 100/100 | Homz PP |

☑ Long-bodied Real Deal daughter with outstanding doing ability, supported by her balanced performance profile. She also features a particularly tidy, functional udder.

☑ The Tarcombe Sandman mating lifts the expected calf into the breed's top 5% for MSA $Index, with standout gestation length, carcase weight and marbling genetics.

July 2026 GROUP BREEDPLAN EBV's

| | CALVING EASE | | | | GROWTH & MATERNAL | | | | | FERTILITY | | CARCASE | | | | | | TEMP | EFFIC. | $INDEX | |
|---|---|---|---|---|---|---|---|---|---|---|---|---|---|---|---|---|---|---|---|---|---|
| | CE Dir | CE Dtrs | GL | BW | 200D | 400D | 600D | MCW | Milk | SS | DtC | CWT | EMA | Rib | Rump | RBY | IMF | Doc | NFI-F | SUP | MSA |
| EBV | +12.9 | +10.1 | -7.5 | +1.7 | +30 | +55 | +70 | +57 | +14 | +3.3 | -8.6 | +62 | +7.0 | +3.1 | +4.1 | +0.4 | +1.9 | +25 | +0.40 | $193 | $205 |
| Rank% | 25 | 25 | 1 | 20 | 80 | 70 | 80 | 70 | 80 | 15 | 1 | 35 | 7 | 1 | 2 | 75 | 8 | 65 | 99 | 20 | 8 |
| EXPECTED AVERAGE PROGENY VALUES - Tarcombe Sandman S088 x WNAU353 | | | | | | | | | | | | | | | | | | | | | |
| EBV | +7.6 | +8.9 | -6.4 | +3.0 | +42 | +77 | +104 | +91 | +15 | +3.6 | -6.4 | +78 | +7.1 | +1.6 | +1.9 | +0.9 | +2.3 | +37 | +0.20 | $215 | $214 |
| Rank% | 45 | 35 | 2 | 40 | 20 | 7 | 15 | 15 | 80 | 9 | 9 | 4 | 7 | 20 | 30 | 55 | 3 | 20 | 80 | 6 | 5 |

Purchaser: _____ Price: _____

## Lot 455 WIRRUNA CIRCE U356 (PP) WNAU356

Birth Date: 16-Aug-23

*EFBEEF BR VALIDATED B413*
WIRRUNA QUERIDO Q266
*CO-OP5 URSULA J427*
*Sire:* **WIRRUNA STEAKOUT S457 (WNAS457)**
*WIRRUNA NICK N012*
WIRRUNA GOLDEN VANITY Q304
*WIRRUNA GOLDEN VANITY L257*

*ORARI GORGE MISCHIEF 120083*
WIRRUNA QUAY Q118
*WIRRUNA CIRCLE M395*
*Dam:* **WIRRUNA CIRCE S549 (WNAS549)**
*WIRRUNA HARTWIG H297*
WIRRUNA CIRCLE L616
*WIRRUNA CIRCLE F31*

| CALF DETAILS | |
|---|---|
| NAT Calf due: | 28-Aug-26 |
| Joining Sire: | Wirruna Vandal V188 |

| EYES L/R | Poll Gene |
|---|---|
| 100/100 | Homz PP |

☑ If you're chasing horsepower, this is your cow. She combines exceptional growth and frame with top 1% Carcase Weight and top 10% Muscle genetics.

☑ Wirruna Vandal V188 is a smart mating, moderating mature cow size while maintaining her outstanding carcase performance.

July 2026 GROUP BREEDPLAN EBV's

| | CALVING EASE | | | | GROWTH & MATERNAL | | | | | FERTILITY | | CARCASE | | | | | | TEMP | EFFIC. | $INDEX | |
|---|---|---|---|---|---|---|---|---|---|---|---|---|---|---|---|---|---|---|---|---|---|
| | CE Dir | CE Dtrs | GL | BW | 200D | 400D | 600D | MCW | Milk | SS | DtC | CWT | EMA | Rib | Rump | RBY | IMF | Doc | NFI-F | SUP | MSA |
| EBV | -2.1 | +10.7 | +0.3 | +5.6 | +55 | +94 | +133 | +110 | +19 | +3.6 | -3.7 | +92 | +7.2 | +1.1 | +1.5 | +1.1 | +2.5 | +28 | +0.10 | $230 | $215 |
| Rank% | 80 | 25 | 75 | 80 | 1 | 1 | 1 | 3 | 45 | 8 | 55 | 1 | 6 | 40 | 45 | 40 | 2 | 55 | 55 | 2 | 4 |
| EXPECTED AVERAGE PROGENY VALUES - Wirruna Vandal V188 x WNAU356 | | | | | | | | | | | | | | | | | | | | | |
| EBV | +4.2 | +9.6 | +0.3 | +4.6 | +49 | +81 | +110 | +66 | +23 | +4.6 | -5.6 | +75 | +6.9 | +1.5 | +1.7 | +0.9 | +2.7 | +36 | +0.20 | $238 | $227 |
| Rank% | 60 | 30 | 75 | 65 | 3 | 4 | 6 | 55 | 25 | 2 | 20 | 8 | 8 | 25 | 40 | 55 | 2 | 25 | 80 | 1 | 2 |

Purchaser: _____ Price: _____

## Lot 456 WIRRUNA FLORA U357 (PP) WNAU357

Birth Date: 15-Aug-23

*WIRRUNA KALIMNA K326*
WIRRUNA QANTAS Q036
*WIRRUNA LETITIA M367*
*Sire:* **WIRRUNA STANLEY S017 (WNAS017)**
*KCF BENNETT REVOLUTION X51*
WIRRUNA MADAM L14
*WIRRUNA MADAM F18*

*KOANUI TECHNO 3062*
WIRRUNA QUAMBONE Q135
*WIRRUNA LAST DAY H364*
*Dam:* **WIRRUNA FLORA S248 (WNAS248)**
*WIRRUNA FORT F382*
WIRRUNA FLORA N163
*WIRRUNA FLORA L298*

| CALF DETAILS | |
|---|---|
| NAT Calf due: | 13-Aug-26 |
| Joining Sire: | Wirruna Vandal V188 |

| EYES L/R | Poll Gene |
|---|---|
| 80/100 | Homz PP |

☑ Moderate Stanley daughter combining excellent muscle expression with quality and maternal efficiency. She offers calving ease, short gestation and herd-improving Milk.

☑ From a productive Quambone daughter with two other daughters in this sale (see Lots 118 & 524). Last years' calf is Lot 123, a heifer with strong carcase credentials.

July 2026 GROUP BREEDPLAN EBV's

| | CALVING EASE | | | | GROWTH & MATERNAL | | | | | FERTILITY | | CARCASE | | | | | | TEMP | EFFIC. | $INDEX | |
|---|---|---|---|---|---|---|---|---|---|---|---|---|---|---|---|---|---|---|---|---|---|
| | CE Dir | CE Dtrs | GL | BW | 200D | 400D | 600D | MCW | Milk | SS | DtC | CWT | EMA | Rib | Rump | RBY | IMF | Doc | NFI-F | SUP | MSA |
| EBV | +14.3 | +11.2 | -6.2 | +1.3 | +33 | +45 | +67 | +30 | +28 | +2.0 | -6.0 | +57 | +8.1 | +1.7 | +2.4 | +1.6 | +2.7 | +23 | +0.30 | $201 | $207 |
| Rank% | 20 | 20 | 2 | 15 | 65 | 90 | 85 | 95 | 4 | 65 | 15 | 50 | 2 | 20 | 20 | 20 | 1 | 75 | 95 | 15 | 7 |
| EXPECTED AVERAGE PROGENY VALUES - Wirruna Vandal V188 x WNAU357 | | | | | | | | | | | | | | | | | | | | | |
| EBV | +12.4 | +9.8 | -3.0 | +2.5 | +38 | +57 | +77 | +26 | +27 | +3.8 | -6.8 | +57 | +7.4 | +1.8 | +2.1 | +1.1 | +2.8 | +33 | +0.30 | $224 | $223 |
| Rank% | 25 | 25 | 20 | 30 | 35 | 65 | 65 | 99 | 6 | 7 | 6 | 50 | 6 | 20 | 25 | 40 | 1 | 35 | 95 | 3 | 3 |

Purchaser: _____ Price: _____

## Lot 457 WIRRUNA LAST DAY U359 (PP) WNAU359

Birth Date: 16-Aug-23

*WIRRUNA HARTWIG H297*
WIRRUNA KALIMNA K326
*WIRRUNA CORA H303*
*Sire:* **WIRRUNA REAL DEAL R105 (WNAR105)**
*WIRRUNA FLETCHER F214*
WIRRUNA GOLDEN VANITY N085
*WIRRUNA GOLDEN VANITY L453*

*KCF BENNETT 3008 M326*
NJW 73S M326 TRUST 100W
*NJW P606 72N DAYDREAM 73S*
*Dam:* **WIRRUNA LAST DAY P098 (WNAP098)**
*MOUNT DIFFICULT CADBURY*
WIRRUNA LAST DAY J5
*CO-OP5 LAST DAY G26*

| CALF DETAILS | |
|---|---|
| NAT Calf due: | 17-Sep-26 |
| Joining Sire: | Wirruna Valor V071 |

| EYES L/R | Poll Gene |
|---|---|
| 100/100 | Homz PP |

☑ Moderate Real Deal daughter excelling for calving ease and Days to Calving. Descends from the influential Cadbury donor J5, dam of the herd sires Prize Fighter, Paddy and Playboy.

☑ Valor V071 adds growth while maintaining calving ease, with the mid-September calf also offering improved fertility and carcase performance.

July 2026 GROUP BREEDPLAN EBV's

| | CALVING EASE | | | | GROWTH & MATERNAL | | | | | FERTILITY | | CARCASE | | | | | | TEMP | EFFIC. | $INDEX | |
|---|---|---|---|---|---|---|---|---|---|---|---|---|---|---|---|---|---|---|---|---|---|
| | CE Dir | CE Dtrs | GL | BW | 200D | 400D | 600D | MCW | Milk | SS | DtC | CWT | EMA | Rib | Rump | RBY | IMF | Doc | NFI-F | SUP | MSA |
| EBV | +18.8 | +17.9 | -4.3 | -0.5 | +26 | +45 | +53 | +29 | +15 | +3.0 | -7.5 | +40 | +5.1 | +1.2 | +1.4 | +1.5 | +0.8 | +17 | +0.20 | $181 | $190 |
| Rank% | 6 | 1 | 7 | 3 | 90 | 90 | 99 | 99 | 75 | 25 | 3 | 90 | 35 | 35 | 50 | 25 | 55 | 90 | 80 | 25 | 15 |
| EXPECTED AVERAGE PROGENY VALUES - Wirruna Valor V071 x WNAU359 | | | | | | | | | | | | | | | | | | | | | |
| EBV | +16.3 | +18.9 | -3.0 | +1.5 | +39 | +72 | +90 | +70 | +16 | +4.0 | -6.9 | +68 | +6.2 | +1.9 | +2.4 | +0.8 | +1.3 | +21 | +0.05 | $219 | $222 |
| Rank% | 15 | 1 | 20 | 15 | 30 | 15 | 35 | 50 | 75 | 4 | 5 | 20 | 20 | 15 | 20 | 60 | 35 | 80 | 55 | 5 | 3 |

Purchaser: _____ Price: _____

## Lot 458 WIRRUNA MADAM U365 (PP) WNAU365

Birth Date: 16-Aug-23

*WIRRUNA KALIMNA K326*
WIRRUNA QANTAS Q036
*WIRRUNA LETITIA M367*
*Sire:* **WIRRUNA SANDY S075 (WNAS075)**
*WIRRUNA NATIONAL N322*
WIRRUNA LORNA Q306
*WIRRUNA LORNA M467*

*LIMEHILLS STARTER 160062*
WIRRUNA QUEENSLANDER Q141
*WIRRUNA GOLDEN VANITY H208*
*Dam:* **WIRRUNA MADAM S590 (WNAS590)**
*KOANUI TECHNO 3062*
WIRRUNA MADAM P104
*WIRRUNA MADAM L478*

| CALF DETAILS | |
|---|---|
| NAT Calf due: | 12-Sep-26 |
| Joining Sire: | Wirruna Vantage V132 |

| EYES L/R | Poll Gene |
|---|---|
| 95/95 | Homz PP |

☑ Impressive Qantas granddaughter with exceptional length and body depth. Her phenotype is reflected in outstanding growth and Carcase Weight genetics.

☑ Joined to Wirruna Vantage V132, a Steakout son selling as Lot 689. This mating further boosts growth and carcase traits.

July 2026 GROUP BREEDPLAN EBV's

| | CALVING EASE | | | | GROWTH & MATERNAL | | | | | FERTILITY | | CARCASE | | | | | | TEMP | EFFIC. | $INDEX | |
|---|---|---|---|---|---|---|---|---|---|---|---|---|---|---|---|---|---|---|---|---|---|
| | CE Dir | CE Dtrs | GL | BW | 200D | 400D | 600D | MCW | Milk | SS | DtC | CWT | EMA | Rib | Rump | RBY | IMF | Doc | NFI-F | SUP | MSA |
| EBV | +4.4 | +4.5 | -0.6 | +5.2 | +46 | +77 | +108 | +86 | +26 | +2.6 | -4.2 | +77 | +5.7 | +1.4 | +2.3 | +0.5 | +1.7 | +27 | +0.30 | $191 | $174 |
| Rank% | 55 | 60 | 60 | 75 | 6 | 6 | 7 | 20 | 8 | 40 | 40 | 5 | 25 | 25 | 20 | 70 | 15 | 60 | 95 | 20 | 25 |
| EXPECTED AVERAGE PROGENY VALUES - Wirruna Vantage V132 x WNAU365 | | | | | | | | | | | | | | | | | | | | | |
| EBV | +5.1 | +1.5 | -2.5 | +4.3 | +49 | +83 | +115 | +96 | +20 | +3.2 | -3.6 | +84 | +6.0 | +0.8 | +0.9 | +1.3 | +1.8 | +26 | +0.30 | $206 | $194 |
| Rank% | 55 | 75 | 25 | 60 | 3 | 3 | 3 | 9 | 45 | 20 | 55 | 3 | 20 | 60 | 65 | 30 | 15 | 65 | 95 | 9 | 15 |

Purchaser: _____ Price: _____

## Lot 459 WIRRUNA GOLDEN VANITY U366 (PP) WNAU366

Birth Date: 17-Aug-23

*WIRRUNA KALIMNA K326*
WIRRUNA QANTAS Q036
*WIRRUNA LETITIA M367*
*Sire:* **WIRRUNA STANLEY S017 (WNAS017)**
*KCF BENNETT REVOLUTION X51*
WIRRUNA MADAM L14
*WIRRUNA MADAM F18*

*ELITE 4110 E212*
YAVENVALE JUKE J022
*YAVENVALE CORISANDE G062*
*Dam:* **WIRRUNA GOLDEN VANITY S076 (WNAS076)**
*WIRRUNA MAXIMUM M345*
WIRRUNA GOLDEN VANITY P485
*WIRRUNA GOLDEN VANITY L591*

| CALF DETAILS | |
|---|---|
| NAT Calf due: | 28-Aug-26 |
| Joining Sire: | Wirruna Virgil V127 |

| EYES L/R | Poll Gene |
|---|---|
| 50/70 | Homz PP |

☑ Sound young Stanley daughter from the sire now working at the commercially focused Elite stud. Stanley is also the sire of HAL Super Sire Upton U376.

☑ The late August calf by Virgil V127 offers an outstanding genetic package featuring curve-bending growth and ranking in the breed's top 4% for SUP $Index.

July 2026 GROUP BREEDPLAN EBV's

| | CALVING EASE | | | | GROWTH & MATERNAL | | | | | FERTILITY | | CARCASE | | | | | | TEMP | EFFIC. | $INDEX | |
|---|---|---|---|---|---|---|---|---|---|---|---|---|---|---|---|---|---|---|---|---|---|
| | CE Dir | CE Dtrs | GL | BW | 200D | 400D | 600D | MCW | Milk | SS | DtC | CWT | EMA | Rib | Rump | RBY | IMF | Doc | NFI-F | SUP | MSA |
| EBV | +16.9 | +14.1 | -8.0 | +2.2 | +47 | +72 | +107 | +96 | +20 | +1.4 | -2.0 | +80 | +4.8 | -0.4 | -0.7 | +1.4 | +2.7 | +24 | +0.30 | $209 | $201 |
| Rank% | 10 | 7 | 1 | 25 | 5 | 15 | 7 | 9 | 35 | 90 | 85 | 3 | 45 | 95 | 95 | 25 | 1 | 70 | 95 | 8 | 10 |
| EXPECTED AVERAGE PROGENY VALUES - Wirruna Virgil V127 x WNAU366 | | | | | | | | | | | | | | | | | | | | | |
| EBV | +14.8 | +8.8 | -5.6 | +3.0 | +52 | +79 | +110 | +79 | +26 | +2.1 | -3.3 | +82 | +5.7 | +0.5 | +0.5 | +1.3 | +2.2 | +29 | +0.30 | $222 | $211 |
| Rank% | 20 | 35 | 3 | 35 | 2 | 5 | 6 | 35 | 9 | 65 | 60 | 3 | 25 | 70 | 80 | 35 | 5 | 50 | 95 | 4 | 6 |

Purchaser: _____ Price: _____

## Lot 460 WIRRUNA MADAM U377 (PP) WNAU377

Birth Date: 17-Aug-23

*LIMEHILLS STAMPER 140064*
LIMEHILLS STARTER 160062
*LIMEHILLS BEAUTY 140225*
*Sire:* **WIRRUNA SAINT S064 (WNAS064)**
*WIRRUNA LANCE L74*
WIRRUNA GOLDEN VANITY P377
*WIRRUNA GOLDEN VANITY J149*

*YAVENVALE JUKE J022*
WIRRUNA QUINCY Q086
*WIRRUNA CLARA K76*
*Dam:* **WIRRUNA MADAM S390 (WNAS390)**
*ORARI GORGE MISCHIEF 120083*
WIRRUNA MADAM P225
*WIRRUNA MADAM H55*

| CALF DETAILS | |
|---|---|
| NAT Calf due: | 12-Sep-26 |
| Joining Sire: | Wirruna Vantage V132 |

| EYES L/R | Poll Gene |
|---|---|
| 100/100 | Homz PP |

☑ Young Saint daughter with excellent neck extension and plenty of growth. Saint was selected by Genetics Australia for semen duties and then on-sold to the Wald family at Condoblin.

☑ Her pedigree is stacked with proven sires, including Limehills Starter, Lance, and the influential New Zealand bull Mischief, who left 72 recorded progeny at Wirruna.

July 2026 GROUP BREEDPLAN EBV's

| | CALVING EASE | | | | GROWTH & MATERNAL | | | | | FERTILITY | | CARCASE | | | | | | TEMP | EFFIC. | $INDEX | |
|---|---|---|---|---|---|---|---|---|---|---|---|---|---|---|---|---|---|---|---|---|---|
| | CE Dir | CE Dtrs | GL | BW | 200D | 400D | 600D | MCW | Milk | SS | DtC | CWT | EMA | Rib | Rump | RBY | IMF | Doc | NFI-F | SUP | MSA |
| EBV | +11.3 | +7.1 | -4.8 | +4.0 | +48 | +83 | +114 | +94 | +20 | +2.6 | -5.7 | +83 | +4.1 | +0.9 | +1.4 | +0.5 | +1.0 | +15 | +0.00 | $214 | $196 |
| Rank% | 30 | 45 | 6 | 55 | 3 | 3 | 4 | 10 | 35 | 40 | 15 | 3 | 60 | 50 | 50 | 70 | 45 | 90 | 30 | 6 | 15 |
| EXPECTED AVERAGE PROGENY VALUES - Wirruna Vantage V132 x WNAU377 | | | | | | | | | | | | | | | | | | | | | |
| EBV | +8.5 | +2.8 | -4.6 | +3.7 | +50 | +86 | +118 | +100 | +17 | +3.2 | -4.3 | +87 | +5.2 | +0.5 | +0.5 | +1.3 | +1.5 | +20 | +0.15 | $217 | $205 |
| Rank% | 40 | 70 | 6 | 50 | 2 | 2 | 3 | 7 | 70 | 20 | 40 | 2 | 35 | 65 | 80 | 30 | 25 | 85 | 80 | 5 | 8 |

Purchaser: _____ Price: _____

## Lot 461 WIRRUNA CLARA U380 (PP) WNAU380

Birth Date: 17-Aug-23

*ELITE TRUST K215*
GLENTREVOR TRUST N909
*GLENTREVOR SIRIKIT J504*
*Sire:* **WIRRUNA RODNEY R133 (WNAR133)**
*WIRRUNA KALIMNA K326*
WIRRUNA MADAM P012
*WIRRUNA MADAM L78*

*KCF BENNETT REVOLUTION X51*
WIRRUNA MORRIS M404
*WIRRUNA CORA E319*
*Dam:* **WIRRUNA CLARA Q414 (WNAQ414)**
*ELITE 4110 E212*
WIRRUNA CLARA L106
*PINE HILL CLARA E693*

| CALF DETAILS | |
|---|---|
| NAT Calf due: | 02-Sep-26 |
| Joining Sire: | Wirruna Vandal V188 |

| EYES L/R | Poll Gene |
|---|---|
| 100/100 | Homz PP |

☑ Rodney daughter with a sleek coat, full eye pigmentation and homozygous polled genetics. She combines breed-leading performance with strong $Index values.

☑ She had a nice first calf offered at Lot 168. The Vandal V188 mating, complements her strengths by moderating mature cow weight while enhancing carcase quality.

July 2026 GROUP BREEDPLAN EBV's

| | CALVING EASE | | | | GROWTH & MATERNAL | | | | | FERTILITY | | CARCASE | | | | | | TEMP | EFFIC. | $INDEX | |
|---|---|---|---|---|---|---|---|---|---|---|---|---|---|---|---|---|---|---|---|---|---|
| | CE Dir | CE Dtrs | GL | BW | 200D | 400D | 600D | MCW | Milk | SS | DtC | CWT | EMA | Rib | Rump | RBY | IMF | Doc | NFI-F | SUP | MSA |
| EBV | +13.2 | +12.0 | -7.9 | +2.7 | +45 | +91 | +125 | +111 | +26 | +3.9 | -5.1 | +92 | +6.8 | +0.0 | +0.9 | +2.6 | +0.9 | +20 | +0.10 | $238 | $223 |
| Rank% | 25 | 15 | 1 | 35 | 7 | 1 | 1 | 3 | 8 | 5 | 25 | 1 | 9 | 85 | 65 | 2 | 50 | 80 | 55 | 1 | 3 |
| EXPECTED AVERAGE PROGENY VALUES - Wirruna Vandal V188 x WNAU380 | | | | | | | | | | | | | | | | | | | | | |
| EBV | +11.8 | +10.2 | -3.8 | +3.2 | +44 | +80 | +106 | +66 | +26 | +4.7 | -6.3 | +75 | +6.7 | +1.0 | +1.4 | +1.6 | +1.9 | +32 | +0.20 | $242 | $231 |
| Rank% | 30 | 25 | 10 | 40 | 10 | 5 | 8 | 55 | 8 | 1 | 9 | 8 | 15 | 50 | 50 | 20 | 9 | 45 | 80 | 1 | 2 |

Purchaser: _____ Price: _____

LOT 461

WIRRUNA VANDAL V188

## Lot 462 WIRRUNA CIRCLE U392 (PP) WNAU392

Birth Date: 19-Aug-23

*OTAPAWA SPARK 3060 (IMP)*
TOBRUK LENNOX
*PINE HILL MARITANA A619*
*Sire:* **WIRRUNA REDGATE R203 (WNAR203)**
*WIRRUNA DAFFY D1*
WIRRUNA VICTORIA G7
*WIRRUNA VICTORIA E112*

*NITHDALE JACKAL 090029*
ORARI GORGE MISCHIEF 120083
*NITHDALE LESLIE 090020*
*Dam:* **WIRRUNA CIRCLE N138 (WNAN138)**
*WIRRUNA JANSEN J143*
WIRRUNA CIRCLE L421
*WIRRUNA CIRCLE H13*

| CALF DETAILS | |
|---|---|
| AI Calf due: | 06-Aug-26 |
| Joining Sire: | Birdwell New Standard |

| EYES L/R | Poll Gene |
|---|---|
| 100/100 | *Homz* PP |

☑ Well-balanced Redgate daughter from the outstanding matron N138, who raised six natural calves, including the Super Sire Wirruna Quarterback Q281.

☑ Birdwell New Standard is one of the breed's highest-indexing sires. His outstanding calving ease and carcase genetics make him an ideal complement to this female.

July 2026 GROUP BREEDPLAN EBV's

| | CALVING EASE | | | | GROWTH & MATERNAL | | | | | FERTILITY | | CARCASE | | | | | | TEMP | EFFIC. | $INDEX | |
|---|---|---|---|---|---|---|---|---|---|---|---|---|---|---|---|---|---|---|---|---|---|
| | CE Dir | CE Dtrs | GL | BW | 200D | 400D | 600D | MCW | Milk | SS | DtC | CWT | EMA | Rib | Rump | RBY | IMF | Doc | NFI-F | SUP | MSA |
| EBV | **+14.5** | +7.3 | -1.6 | +4.0 | +40 | +65 | +96 | +65 | **+24** | **+3.6** | **-9.5** | **+67** | +3.0 | +1.4 | +2.0 | +0.6 | **+1.9** | +29 | +0.00 | **$222** | **$207** |
| Rank% | 20 | 45 | 40 | 55 | 25 | 35 | 25 | 55 | 15 | 8 | 1 | 20 | 85 | 25 | 30 | 65 | 8 | 50 | 30 | 4 | 7 |
| EXPECTED AVERAGE PROGENY VALUES - Birdwell New Standard x WNAU392 | | | | | | | | | | | | | | | | | | | | | |
| EBV | **+19.7** | **+11.1** | -1.0 | **+1.6** | +40 | +67 | +92 | +41 | **+28** | **+3.5** | **-7.3** | **+74** | **+8.1** | **+2.2** | **+3.0** | +1.2 | **+2.6** | +37 | +0.15 | **$246** | **$246** |
| Rank% | 4 | 20 | 55 | 20 | 25 | 25 | 30 | 90 | 6 | 15 | 3 | 9 | 2 | 7 | 8 | 35 | 2 | 25 | 80 | 1 | 1 |

Purchaser: _____ Price: _____

## Lot 463 WIRRUNA VICTORIA U394 (PP) WNAU394

Birth Date: 19-Aug-23

*WIRRUNA NEW ERA N068*
WIRRUNA QUARTERBACK Q281
*WIRRUNA CIRCLE N138*
*Sire:* **WIRRUNA SINBAD S359 (WNAS359)**
*KCF BENNETT REVOLUTION X51*
WIRRUNA TIGRESS Q002
*WIRRUNA EUGENA M551*

*ORARI GORGE MISCHIEF 120083*
WIRRUNA NEVILLE N080
*WIRRUNA CIRCE L435*
*Dam:* **WIRRUNA VICTORIA Q329 (WNAQ329)**
*WIRRUNA KILLARA K106*
WIRRUNA VICTORIA N476
*WIRRUNA VICTORIA J339*

| CALF DETAILS | |
|---|---|
| AI Calf due: | 06-Aug-26 |
| Joining Sire: | Ardo Trust 2003 (NZ) |

| EYES L/R | Poll Gene |
|---|---|
| 100/100 | *Homz* PP |

☑ Dark, long-bodied Sinbad daughter with exceptional depth and a magnificent udder. A productive young matron with tremendous maternal appeal.

☑ An opportunity to access the exciting New Zealand sire Ardo Trust. His first progeny in this sale highlight the quality, consistency and commercial appeal he is delivering.

July 2026 GROUP BREEDPLAN EBV's

| | CALVING EASE | | | | GROWTH & MATERNAL | | | | | FERTILITY | | CARCASE | | | | | | TEMP | EFFIC. | $INDEX | |
|---|---|---|---|---|---|---|---|---|---|---|---|---|---|---|---|---|---|---|---|---|---|
| | CE Dir | CE Dtrs | GL | BW | 200D | 400D | 600D | MCW | Milk | SS | DtC | CWT | EMA | Rib | Rump | RBY | IMF | Doc | NFI-F | SUP | MSA |
| EBV | +12.3 | +3.2 | **-8.0** | +2.9 | +37 | +62 | +75 | +54 | +13 | **+5.1** | **-10.9** | +55 | +3.1 | +0.9 | +1.4 | +0.0 | **+1.5** | +34 | +0.20 | **$193** | **$190** |
| Rank% | 25 | 70 | 1 | 35 | 40 | 45 | 70 | 75 | 85 | 1 | 1 | 55 | 80 | 50 | 50 | 90 | 20 | 30 | 80 | 20 | 15 |
| EXPECTED AVERAGE PROGENY VALUES - Ardo Trust 2003 (NZ) x WNAU394 | | | | | | | | | | | | | | | | | | | | | |
| EBV | **+16.9** | +9.4 | **-7.1** | **+1.2** | +39 | **+73** | +90 | +68 | +22 | **+3.8** | **-9.2** | **+71** | +5.0 | +1.1 | +2.1 | +0.7 | +1.4 | **+41** | +0.00 | **$213** | **$209** |
| Rank% | 10 | 30 | 1 | 15 | 35 | 15 | 35 | 50 | 30 | 7 | 1 | 15 | 40 | 40 | 30 | 65 | 25 | 10 | 30 | 7 | 7 |

Purchaser: _____ Price: _____

## Lot 464 WIRRUNA LAST DAY U399 (PP) WNAU399

Birth Date: 20-Aug-23

*WIRRUNA KALIMNA K326*
WIRRUNA QANTAS Q036
*WIRRUNA LETITIA M367*
*Sire:* **WIRRUNA SAUL S019 (WNAS019)**
*WIRRUNA FLETCHER F214*
WIRRUNA GOLDEN VANITY Q102
*WIRRUNA GOLDEN VANITY L124*

*ORARI GORGE MISCHIEF 120083*
WIRRUNA PRIZE FIGHTER P041
*WIRRUNA LAST DAY J5*
*Dam:* **WIRRUNA LAST DAY S290 (WNAS290)**
*ALLENDALE ANZAC E114*
WIRRUNA LAST DAY L8
*WIRRUNA LAST DAY H194*

| CALF DETAILS | |
|---|---|
| NAT Calf due: | 28-Aug-26 |
| Joining Sire: | Wirruna Valor V071 |

| EYES L/R | Poll Gene |
|---|---|
| 100/100 | *Homz* PP |

☑ We love our Saul females, and U399 is no exception. A sweet, dark young female with a feminine wedge shape, she was her dam's first calf.

☑ The Saul × Valor mating is projected to produced an outstanding genetic package, with 14 traits ranking in the breed's top 20%.

July 2026 GROUP BREEDPLAN EBV's

| | CALVING EASE | | | | GROWTH & MATERNAL | | | | | FERTILITY | | CARCASE | | | | | | TEMP | EFFIC. | $INDEX | |
|---|---|---|---|---|---|---|---|---|---|---|---|---|---|---|---|---|---|---|---|---|---|
| | CE Dir | CE Dtrs | GL | BW | 200D | 400D | 600D | MCW | Milk | SS | DtC | CWT | EMA | Rib | Rump | RBY | IMF | Doc | NFI-F | SUP | MSA |
| EBV | +14.9 | +5.9 | -5.6 | -0.3 | +34 | +59 | +75 | +28 | +31 | +4.1 | -7.0 | +64 | +5.6 | +1.6 | +2.6 | +1.1 | +1.1 | +42 | +0.20 | $200 | $197 |
| Rank% | 15 | 50 | 3 | 4 | 55 | 55 | 70 | 99 | 2 | 3 | 4 | 30 | 25 | 20 | 15 | 40 | 40 | 8 | 80 | 15 | 15 |
| EXPECTED AVERAGE PROGENY VALUES - Wirruna Valor V071 x WNAU399 | | | | | | | | | | | | | | | | | | | | | |
| EBV | +14.4 | +12.9 | -3.6 | +1.6 | +43 | +79 | +101 | +69 | +24 | +4.6 | -6.7 | +80 | +6.5 | +2.1 | +3.0 | +0.6 | +1.4 | +34 | +0.05 | $228 | $225 |
| Rank% | 20 | 15 | 15 | 15 | 15 | 5 | 15 | 50 | 20 | 2 | 6 | 3 | 15 | 8 | 8 | 70 | 25 | 35 | 55 | 3 | 3 |

Purchaser: _____ Price: _____

## Lot 465 WIRRUNA GOLDEN VANITY U401 (PP) WNAU401

Birth Date: 20-Aug-23

*KCF BENNETT ENCORE Z311*
NJW 79Z Z311 ENDURE 173D
*BW 91H 100W RITA 79Z*
*Sire:* **WIRRUNA SALVATION S488 (WNAS488)**
*WIRRUNA KATNOOK K74*
WIRRUNA CORA N373
*WIRRUNA CORA J8*

*TOBRUK LENNOX*
WIRRUNA PORTER P350
*WIRRUNA AMABEL H152*
*Dam:* **WIRRUNA MAGPIE R489 (WNAR489)**
*SOUTH BUKALONG WALLACE 2*
CHESTER MAGPIE J033
*CHESTER MAGPIE C2*

| CALF DETAILS | |
|---|---|
| NAT Calf due: | 18-Sep-26 |
| Joining Sire: | Wirruna Unreal U103 |

| EYES L/R | Poll Gene |
|---|---|
| 100/100 | *Homz* PP |

☑ Attractive Endure granddaughter with a beautifully feminine, maternal phenotype. She traces to the influential N373 donor cow & Chester Magpie cow family.

☑ Confirmed in calf to Unreal U103, a Southern Cross son with excellent curve-bending growth traits.

July 2026 GROUP BREEDPLAN EBV's

| | CALVING EASE | | | | GROWTH & MATERNAL | | | | | FERTILITY | | CARCASE | | | | | | TEMP | EFFIC. | $INDEX | |
|---|---|---|---|---|---|---|---|---|---|---|---|---|---|---|---|---|---|---|---|---|---|
| | CE Dir | CE Dtrs | GL | BW | 200D | 400D | 600D | MCW | Milk | SS | DtC | CWT | EMA | Rib | Rump | RBY | IMF | Doc | NFI-F | SUP | MSA |
| EBV | +2.6 | +11.5 | -3.5 | +7.2 | +47 | +74 | +97 | +90 | +13 | +3.3 | -2.7 | +56 | +5.4 | +0.5 | +0.3 | +1.5 | -0.5 | +10 | +0.30 | $161 | $143 |
| Rank% | 65 | 20 | 15 | 95 | 5 | 10 | 20 | 15 | 85 | 15 | 70 | 50 | 30 | 65 | 80 | 25 | 99 | 95 | 95 | 45 | 50 |
| EXPECTED AVERAGE PROGENY VALUES - Wirruna Unreal U103 x WNAU401 | | | | | | | | | | | | | | | | | | | | | |
| EBV | +8.4 | +8.9 | -2.7 | +4.1 | +50 | +83 | +110 | +88 | +20 | +4.2 | -3.8 | +74 | +5.3 | +1.2 | +1.9 | +0.7 | +0.7 | +29 | +0.20 | $201 | $188 |
| Rank% | 40 | 35 | 25 | 55 | 3 | 3 | 6 | 20 | 35 | 3 | 55 | 8 | 35 | 35 | 35 | 60 | 60 | 50 | 80 | 15 | 20 |

Purchaser: _____ Price: _____

## Lot 466 WIRRUNA LORNA U404 (AI) (ET) (P) WNAU404

Birth Date: 20-Aug-23

*SCHU-LAR ON TARGET 22S (IMP)*
KCF BENNETT ENCORE Z311
*KCF MISS REVOLUTION X338*
*Sire:* **NJW 79Z Z311 ENDURE 173D (OSA43722088AHR)**
*NJW 73S M326 TRUST 100W*
BW 91H 100W RITA 79Z
*REMITALL FLORAL RITA 102F*

*STUDBROOK D'ARTAGNION V086*
OTAPAWA SPARK 3060 (IMP)
*OTAPAWA SPOT P30*
*Dam:* **MOUNT DIFFICULT LORNA J11 (MTTJ11)**
*FELTONS JUMBO 112 (IMP)*
MOUNT DIFFICULT LORNA A65
*MOUNT DIFFICULT LORNA W141*

| CALF DETAILS | |
|---|---|
| NAT Calf due: | 23-Sep-26 |
| Joining Sire: | Wirruna Unreal U103 |

| EYES L/R | Poll Gene |
|---|---|
| 100/100 | *Hetz* Ph |

☑ Easy-doing Endure female, sourced as an embryo from the Ravensdale dispersal. Her pedigree combines the proven cow-making influence of Encore and Spark.

☑ Joined to Wirruna Unreal U103, an impressive Southern Cross son, bringing curve-bending growth and docility genetics.

July 2026 GROUP BREEDPLAN EBV's

| | CALVING EASE | | | | GROWTH & MATERNAL | | | | | FERTILITY | | CARCASE | | | | | | TEMP | EFFIC. | $INDEX | |
|---|---|---|---|---|---|---|---|---|---|---|---|---|---|---|---|---|---|---|---|---|---|
| | CE Dir | CE Dtrs | GL | BW | 200D | 400D | 600D | MCW | Milk | SS | DtC | CWT | EMA | Rib | Rump | RBY | IMF | Doc | NFI-F | SUP | MSA |
| EBV | +1.6 | +8.2 | +4.9 | +4.5 | +41 | +73 | +94 | +93 | +15 | +4.3 | -5.9 | +60 | +4.7 | +2.2 | +1.8 | -1.1 | +1.8 | +40 | +0.30 | $157 | $144 |
| Rank% | 65 | 35 | 100 | 65 | 20 | 15 | 25 | 15 | 75 | 2 | 15 | 40 | 45 | 6 | 35 | 100 | 9 | 15 | 95 | 50 | 50 |
| EXPECTED AVERAGE PROGENY VALUES - Wirruna Unreal U103 x WNAU404 | | | | | | | | | | | | | | | | | | | | | |
| EBV | +7.9 | +7.3 | +1.6 | +2.8 | +47 | +82 | +108 | +89 | +21 | +4.7 | -5.4 | +76 | +4.9 | +2.1 | +2.6 | -0.6 | +1.9 | +44 | +0.20 | $199 | $189 |
| Rank% | 45 | 45 | 95 | 35 | 6 | 3 | 7 | 15 | 30 | 1 | 25 | 6 | 40 | 8 | 15 | 99 | 9 | 5 | 80 | 15 | 20 |

Purchaser: _____ Price: _____

## Lot 467 WIRRUNA WINIFRED U415 (PP) WNAU415

Birth Date: 20-Aug-23

*WIRRUNA KALIMNA K326*
WIRRUNA PROMISE P239
*WIRRUNA CIRCLE M183*
*Sire:* **WIRRUNA STANWELL S425 (WNAS425)**
*WIRRUNA HOT STUFF H356*
WIRRUNA OYSTER GIRL K507
*WIRRUNA OYSTER GIRL G234*

*KCF BENNETT ENCORE Z311*
NJW 79Z Z311 ENDURE 173D
*BW 91H 100W RITA 79Z*
*Dam:* **WIRRUNA WINIFRED S129 (WNAS129)**
*MOUNT DIFFICULT CADBURY*
WIRRUNA WINIFRED P061
*WIRRUNA WINIFRED H237*

| CALF DETAILS | |
|---|---|
| AI Calf due: | 06-Aug-26 |
| Joining Sire: | Wirruna Titus T167 |

| EYES L/R | Poll Gene |
|---|---|
| 100/95 | Homz PP |

☑ Feminine Promise-line female with elite marbling genetics. Her previous calf, Wirruna Wharf W027, recorded the highest IMF scan of 230 bulls. He is one to watch next year!

☑ HAL Super Sire Titus is one of the few bulls capable of building on her already elite genetics, further strengthening an exceptional performance profile.

July 2026 GROUP BREEDPLAN EBV's

| | CALVING EASE | | | | GROWTH & MATERNAL | | | | | FERTILITY | | CARCASE | | | | | | TEMP | EFFIC. | $INDEX | |
|---|---|---|---|---|---|---|---|---|---|---|---|---|---|---|---|---|---|---|---|---|---|
| | CE Dir | CE Dtrs | GL | BW | 200D | 400D | 600D | MCW | Milk | SS | DtC | CWT | EMA | Rib | Rump | RBY | IMF | Doc | NFI-F | SUP | MSA |
| EBV | +18.6 | +12.9 | -3.0 | +0.4 | +36 | +67 | +83 | +54 | +20 | +1.8 | -6.7 | +75 | +9.2 | +1.9 | +2.2 | +0.6 | +4.1 | +35 | +0.30 | $233 | $244 |
| Rank% | 6 | 15 | 20 | 8 | 45 | 25 | 50 | 75 | 35 | 75 | 6 | 7 | 1 | 15 | 25 | 65 | 1 | 25 | 95 | 2 | 1 |
| EXPECTED AVERAGE PROGENY VALUES - Wirruna Titus T167 x WNAU415 | | | | | | | | | | | | | | | | | | | | | |
| EBV | +20.7 | +17.0 | -5.2 | -0.5 | +37 | +70 | +87 | +49 | +19 | +2.9 | -7.0 | +75 | +9.7 | +2.4 | +3.3 | +0.6 | +3.5 | +42 | +0.00 | $251 | $265 |
| Rank% | 3 | 2 | 4 | 3 | 40 | 20 | 45 | 80 | 45 | 30 | 4 | 8 | 1 | 5 | 6 | 65 | 1 | 8 | 30 | 1 | 1 |

Purchaser: _____ Price: _____

## Lot 468 WIRRUNA DOREEN U417 (PP) WNAU417

Birth Date: 21-Aug-23

*WIRRUNA KALIMNA K326*
WIRRUNA QANTAS Q036
*WIRRUNA LETITIA M367*
*Sire:* **WIRRUNA SAUL S019 (WNAS019)**
*WIRRUNA FLETCHER F214*
WIRRUNA GOLDEN VANITY Q102
*WIRRUNA GOLDEN VANITY L124*

*QUAMBY PLAINS STOCKMASTER Y118*
WIRRUNA FLETCHER F214
*WIRRUNA LAST DAY B16 (H)*
*Dam:* **WIRRUNA DOREEN S148 (WNAS148)**
*WIRRUNA JUSTIN J13*
WIRRUNA DOREEN M043
*WIRRUNA DOREEN K307*

| CALF DETAILS | |
|---|---|
| NAT Calf due: | 23-Aug-26 |
| Joining Sire: | Wirruna Vantage V132 |

| EYES L/R | Poll Gene |
|---|---|
| 100/100 | Homz PP |

☑ Powerful Saul daughter with exceptional body capacity, panda eye pigmentation and tremendous length. A deep-bodied, easy-doing female with outstanding maternal appeal.

☑ Her maternal pedigree combines the proven Fletcher and Justin sire lines. Joined to Vantage, this mating adds growth and carcase performance.

July 2026 GROUP BREEDPLAN EBV's

| | CALVING EASE | | | | GROWTH & MATERNAL | | | | | FERTILITY | | CARCASE | | | | | | TEMP | EFFIC. | $INDEX | |
|---|---|---|---|---|---|---|---|---|---|---|---|---|---|---|---|---|---|---|---|---|---|
| | CE Dir | CE Dtrs | GL | BW | 200D | 400D | 600D | MCW | Milk | SS | DtC | CWT | EMA | Rib | Rump | RBY | IMF | Doc | NFI-F | SUP | MSA |
| EBV | +9.2 | +13.1 | -6.0 | +1.4 | +39 | +58 | +78 | +39 | +23 | +1.0 | -4.3 | +61 | +3.0 | +0.4 | -0.9 | +0.6 | +1.4 | +20 | +0.30 | $187 | $172 |
| Rank% | 40 | 10 | 2 | 15 | 30 | 60 | 65 | 90 | 20 | 95 | 40 | 35 | 85 | 70 | 99 | 65 | 25 | 80 | 95 | 20 | 30 |
| EXPECTED AVERAGE PROGENY VALUES - Wirruna Vantage V132 x WNAU417 | | | | | | | | | | | | | | | | | | | | | |
| EBV | +7.5 | +5.8 | -5.2 | +2.4 | +46 | +74 | +100 | +72 | +18 | +2.4 | -3.6 | +76 | +4.7 | +0.3 | -0.7 | +1.4 | +1.7 | +22 | +0.30 | $204 | $193 |
| Rank% | 45 | 50 | 4 | 30 | 7 | 15 | 15 | 45 | 55 | 50 | 55 | 7 | 45 | 80 | 95 | 30 | 20 | 75 | 95 | 10 | 15 |

Purchaser: _____ Price: _____

## Lot 469 WIRRUNA LAST DAY U420 (PP) WNAU420

Birth Date: 21-Aug-23

*ELITE TRUST K215*
GLENTREVOR TRUST N909
*GLENTREVOR SIRIKIT J504*
*Sire:* **WIRRUNA SAM S074 (WNAS074)**
*WIRRUNA KALIMNA K326*
WIRRUNA CORA Q056
*WIRRUNA CORA N373*

*ALLENDALE ANZAC E114*
WIRRUNA MATTY M288
*WIRRUNA CIRCLE H13*
*Dam:* **WIRRUNA LAST DAY Q029 (WNAQ029)**
*ARDO HUSTLER 4110 (IMP)*
WIRRUNA LAST DAY H333
*WIRRUNA LAST DAY D84*

| CALF DETAILS | |
|---|---|
| NAT Calf due: | 13-Aug-26 |
| Joining Sire: | Wirruna Vantage V132 |

| EYES L/R | Poll Gene |
|---|---|
| 40/95 | Homz PP |

☑ Soft-coated, long-bodied female with a clean front-end. Her phenotype reflects the outstanding calving ease genetics she delivers.

☑ Backed by a proven maternal pedigree, including prolific Donor cows H13, H333 and D84. The Q029 dam produced the Top Stuff T150 sire that resides at Elite Poll Herefords.

July 2026 GROUP BREEDPLAN EBV's

| | CALVING EASE | | | | GROWTH & MATERNAL | | | | | FERTILITY | | CARCASE | | | | | | TEMP | EFFIC. | $INDEX | |
|---|---|---|---|---|---|---|---|---|---|---|---|---|---|---|---|---|---|---|---|---|---|
| | CE Dir | CE Dtrs | GL | BW | 200D | 400D | 600D | MCW | Milk | SS | DtC | CWT | EMA | Rib | Rump | RBY | IMF | Doc | NFI-F | SUP | MSA |
| EBV | +21.4 | +14.3 | -6.6 | -0.2 | +33 | +60 | +85 | +50 | +22 | +3.2 | -4.7 | +69 | +4.0 | +0.7 | +1.2 | +1.2 | +2.0 | +31 | +0.50 | $214 | $212 |
| Rank% | 2 | 7 | 2 | 5 | 65 | 50 | 45 | 80 | 25 | 20 | 35 | 15 | 60 | 60 | 55 | 35 | 6 | 45 | 100 | 6 | 6 |
| EXPECTED AVERAGE PROGENY VALUES - Wirruna Vantage V132 x WNAU420 | | | | | | | | | | | | | | | | | | | | | |
| EBV | +13.6 | +6.4 | -5.5 | +1.6 | +43 | +75 | +104 | +78 | +18 | +3.5 | -3.8 | +80 | +5.2 | +0.4 | +0.4 | +1.7 | +2.0 | +28 | +0.40 | $217 | $213 |
| Rank% | 20 | 50 | 4 | 15 | 15 | 9 | 15 | 35 | 60 | 15 | 50 | 4 | 35 | 75 | 80 | 20 | 8 | 60 | 99 | 5 | 5 |

Purchaser: _____ Price: _____

## Lot 470 WIRRUNA CLARA U428 (PP) WNAU428

Birth Date: 21-Aug-23

*EFBEEF BR VALIDATED B413*
WIRRUNA QUERIDO Q266
*CO-OP5 URSULA J427*
*Sire:* **WIRRUNA STEAKOUT S457 (WNAS457)**
*WIRRUNA NICK N012*
WIRRUNA GOLDEN VANITY Q304
*WIRRUNA GOLDEN VANITY L257*

*ORARI GORGE MISCHIEF 120083*
WIRRUNA QUAY Q118
*WIRRUNA CIRCLE M395*
*Dam:* **WIRRUNA CLARA S335 (WNAS335)**
*ELITE 4110 E212*
WIRRUNA CLARA L21
*PINE HILL CLARA E693*

| CALF DETAILS | |
|---|---|
| NAT Calf due: | 17-Sep-26 |
| Joining Sire: | Wirruna Valor V071 |

| EYES L/R | Poll Gene |
|---|---|
| 100/100 | *Homz* PP |

☑ Soft, easy-doing young female with excellent body capacity. She combines strong calving ease and fertility genetics, underpinning her outstanding $Index performance.

☑ Her mid-September calf by Valor V071 combines calving ease, early growth, fertility and outstanding carcase merit.

July 2026 GROUP BREEDPLAN EBV's

| | CALVING EASE | | | | GROWTH & MATERNAL | | | | | FERTILITY | | CARCASE | | | | | | TEMP | EFFIC. | $INDEX | |
|---|---|---|---|---|---|---|---|---|---|---|---|---|---|---|---|---|---|---|---|---|---|
| | CE Dir | CE Dtrs | GL | BW | 200D | 400D | 600D | MCW | Milk | SS | DtC | CWT | EMA | Rib | Rump | RBY | IMF | Doc | NFI-F | SUP | MSA |
| EBV | +14.8 | +13.4 | -3.0 | +1.2 | +30 | +46 | +61 | +13 | +14 | +3.8 | -6.8 | +50 | +5.1 | +2.1 | +2.6 | +1.4 | +1.4 | +18 | +0.20 | $216 | $227 |
| Rank% | 15 | 9 | 20 | 15 | 80 | 90 | 90 | 99 | 80 | 6 | 6 | 70 | 35 | 7 | 15 | 25 | 25 | 85 | 80 | 5 | 2 |
| EXPECTED AVERAGE PROGENY VALUES - Wirruna Valor V071 x WNAU428 | | | | | | | | | | | | | | | | | | | | | |
| EBV | +14.3 | +16.6 | -2.3 | +2.3 | +41 | +73 | +94 | +62 | +15 | +4.4 | -6.6 | +73 | +6.2 | +2.3 | +3.0 | +0.7 | +1.6 | +22 | +0.05 | $236 | $240 |
| Rank% | 20 | 3 | 30 | 25 | 20 | 15 | 25 | 65 | 75 | 2 | 7 | 9 | 20 | 5 | 8 | 60 | 20 | 80 | 55 | 2 | 1 |

Purchaser: _____ Price: _____

## Lot 471 WIRRUNA GOLDEN VANITY U430 (PP) WNAU430

Birth Date: 21-Aug-23

*WIRRUNA KALIMNA K326*
WIRRUNA QANTAS Q036
*WIRRUNA LETITIA M367*
*Sire:* **WIRRUNA STANLEY S017 (WNAS017)**
*KCF BENNETT REVOLUTION X51*
WIRRUNA MADAM L14
*WIRRUNA MADAM F18*

*LIMEHILLS STARTER 160062*
WIRRUNA QUEENSLANDER Q141
*WIRRUNA GOLDEN VANITY H208*
*Dam:* **WIRRUNA GOLDEN VANITY S467 (WNAS467)**
*WIRRUNA LINDLEY L477*
WIRRUNA GOLDEN VANITY P361
*WIRRUNA GOLDEN VANITY K537*

| CALF DETAILS | |
|---|---|
| AI Calf due: | 06-Aug-26 |
| Joining Sire: | Colraine Washington |

| EYES L/R | Poll Gene |
|---|---|
| 100/100 | *Homz* PP |

☑ Beautiful-bodied Qantas granddaughter with dark cosmetics, a picture-perfect udder and an elite performance profile. A truly complete breeding female.

☑ Her mating to the new Colraine Washington sire combines exceptional phenotype with curve-bending growth and elite carcase merit.

July 2026 GROUP BREEDPLAN EBV's

| | CALVING EASE | | | | GROWTH & MATERNAL | | | | | FERTILITY | | CARCASE | | | | | | TEMP | EFFIC. | $INDEX | |
|---|---|---|---|---|---|---|---|---|---|---|---|---|---|---|---|---|---|---|---|---|---|
| | CE Dir | CE Dtrs | GL | BW | 200D | 400D | 600D | MCW | Milk | SS | DtC | CWT | EMA | Rib | Rump | RBY | IMF | Doc | NFI-F | SUP | MSA |
| EBV | +10.2 | +7.6 | -2.4 | +3.3 | +49 | +82 | +108 | +87 | +24 | +2.8 | -5.9 | +87 | +8.5 | +0.6 | +1.3 | +2.3 | +2.1 | +30 | +0.30 | $229 | $227 |
| Rank% | 35 | 40 | 25 | 45 | 3 | 3 | 7 | 20 | 15 | 30 | 15 | 1 | 2 | 65 | 50 | 4 | 5 | 45 | 95 | 2 | 2 |
| EXPECTED AVERAGE PROGENY VALUES - Colraine Washington x WNAU430 | | | | | | | | | | | | | | | | | | | | | |
| EBV | +16.4 | +13.7 | -2.9 | +2.2 | +43 | +75 | +101 | +77 | +25 | +3.0 | -6.8 | +81 | +8.1 | +1.3 | +2.3 | +1.2 | +2.5 | +37 | +0.10 | $230 | $228 |
| Rank% | 15 | 9 | 20 | 25 | 15 | 8 | 15 | 35 | 10 | 25 | 6 | 3 | 2 | 35 | 25 | 35 | 3 | 20 | 55 | 2 | 2 |

Purchaser: _____ Price: _____

## Lot 472 WIRRUNA GOLDEN VANITY U431 (TW) (PP) WNAU431

Birth Date: 22-Aug-23

*ELITE TRUST K215*
GLENTREVOR TRUST N909
*GLENTREVOR SIRIKIT J504*
*Sire:* **WIRRUNA RODNEY R133 (WNAR133)**
*WIRRUNA KALIMNA K326*
WIRRUNA MADAM P012
*WIRRUNA MADAM L78*

*WIRRUNA FLETCHER F214*
WIRRUNA LANCE L74
*WIRRUNA GOLDEN VANITY H60*
*Dam:* **WIRRUNA GOLDEN VANITY P614 (WNAP614)**
*WIRRUNA HOT STUFF H356*
WIRRUNA GOLDEN VANITY K546
*WIRRUNA GOLDEN VANITY G402*

| CALF DETAILS | |
|---|---|
| NAT Calf due: | 23-Aug-26 |
| Joining Sire: | Wirruna Vandal V188 |

| EYES L/R | Poll Gene |
|---|---|
| 100/100 | *Homz* PP |

☑ Dark, long-bodied Rodney daughter combining femininity with balance. Her Lance dam was a proven stayer of the Golden Vanity line, raising six natural calves.

☑ Vandal V188 complements her strengths by increasing fertility & genetic fat, improving steer finishing ability while enhancing the doing ability of replacement females.

July 2026 GROUP BREEDPLAN EBV's

| | CALVING EASE | | | | GROWTH & MATERNAL | | | | | FERTILITY | | CARCASE | | | | | | TEMP | EFFIC. | $INDEX | |
|---|---|---|---|---|---|---|---|---|---|---|---|---|---|---|---|---|---|---|---|---|---|
| | CE Dir | CE Dtrs | GL | BW | 200D | 400D | 600D | MCW | Milk | SS | DtC | CWT | EMA | Rib | Rump | RBY | IMF | Doc | NFI-F | SUP | MSA |
| EBV | +9.7 | +17.2 | -3.5 | +1.9 | +35 | +64 | +83 | +66 | +21 | +3.3 | -1.3 | +54 | +2.8 | -1.5 | -2.9 | +1.8 | +1.2 | +22 | +0.40 | $169 | $153 |
| Rank% | 35 | 2 | 15 | 20 | 50 | 35 | 50 | 55 | 30 | 15 | 90 | 60 | 90 | 100 | 100 | 15 | 35 | 75 | 99 | 35 | 40 |
| EXPECTED AVERAGE PROGENY VALUES - Wirruna Vandal V188 x WNAU431 | | | | | | | | | | | | | | | | | | | | | |
| EBV | +10.1 | +12.8 | -1.6 | +2.8 | +39 | +66 | +85 | +44 | +24 | +4.4 | -4.4 | +56 | +4.7 | +0.2 | -0.6 | +1.2 | +2.0 | +33 | +0.35 | $208 | $196 |
| Rank% | 35 | 15 | 40 | 35 | 30 | 30 | 45 | 90 | 20 | 2 | 40 | 55 | 45 | 80 | 95 | 35 | 6 | 40 | 99 | 9 | 15 |

Purchaser: _____ Price: _____

## Lot 473 WIRRUNA LORNA U434 (PP) WNAU434

Birth Date: 22-Aug-23

*WIRRUNA KALIMNA K326*
WIRRUNA QANTAS Q036
*WIRRUNA LETITIA M367*
*Sire:* **WIRRUNA SAUL S019 (WNAS019)**
*WIRRUNA FLETCHER F214*
WIRRUNA GOLDEN VANITY Q102
*WIRRUNA GOLDEN VANITY L124*

*WIRRUNA MORRIS M404*
WIRRUNA QUICKSTEP Q283
*WIRRUNA MADAM L111*
*Dam:* **WIRRUNA LORNA S267 (WNAS267)**
*WIRRUNA KALIMNA K326*
WIRRUNA LORNA P053
*WIRRUNA LORNA M437*

| CALF DETAILS | |
|---|---|
| NAT Calf due: | 17-Sep-26 |
| Joining Sire: | Wirruna Vantage V132 |

| EYES L/R | Poll Gene |
|---|---|
| 100/100 | *Homz* PP |

☑ Another dark-coated Saul daughter combining exceptional horsepower with an efficient mature cow size. As expected of the Saul females, strong Milk genetics are a feature.

☑ The Steakout son, Vantage V132, further extends the birth-to-growth spread while enhancing the carcase performance of the mid-September calf.

July 2026 GROUP BREEDPLAN EBV's

| | CALVING EASE | | | | GROWTH & MATERNAL | | | | | FERTILITY | | CARCASE | | | | | | TEMP | EFFIC. | $INDEX | |
|---|---|---|---|---|---|---|---|---|---|---|---|---|---|---|---|---|---|---|---|---|---|
| | CE Dir | CE Dtrs | GL | BW | 200D | 400D | 600D | MCW | Milk | SS | DtC | CWT | EMA | Rib | Rump | RBY | IMF | Doc | NFI-F | SUP | MSA |
| EBV | +11.4 | +7.9 | **-4.9** | +4.1 | **+51** | **+82** | **+112** | +76 | **+32** | **+3.7** | **-6.1** | **+78** | **+6.0** | +1.1 | +1.7 | +1.3 | +1.3 | +17 | +0.50 | **$226** | **$208** |
| Rank% | 30 | 40 | 5 | 55 | 2 | 3 | 5 | 35 | 1 | 7 | 15 | 4 | 20 | 40 | 40 | 30 | 30 | 90 | 100 | 3 | 7 |
| EXPECTED AVERAGE PROGENY VALUES - Wirruna Vantage V132 x WNAU434 | | | | | | | | | | | | | | | | | | | | | |
| EBV | +8.6 | +3.2 | **-4.6** | +3.8 | **+52** | **+86** | **+117** | **+91** | +23 | **+3.7** | -4.5 | **+84** | **+6.2** | +0.6 | +0.6 | **+1.7** | **+1.6** | +21 | +0.40 | **$223** | **$211** |
| Rank% | 40 | 70 | 6 | 50 | 2 | 2 | 3 | 15 | 25 | 7 | 35 | 2 | 20 | 65 | 75 | 15 | 20 | 80 | 99 | 3 | 6 |

Purchaser: _____ Price: _____

## Lot 474 WIRRUNA VICTORIA U443 (P) WNAU443

Birth Date: 23-Aug-23

*ELITE TRUST K215*
GLENTREVOR TRUST N909
*GLENTREVOR SIRIKIT J504*
*Sire:* **WIRRUNA SAM S074 (WNAS074)**
*WIRRUNA KALIMNA K326*
WIRRUNA CORA Q056
*WIRRUNA CORA N373*

*KCF BENNETT REVOLUTION X51*
WIRRUNA MORRIS M404
*WIRRUNA CORA E319*
*Dam:* **WIRRUNA VICTORIA Q382 (WNAQ382)**
*WIRRUNA JUST J181*
WIRRUNA VICTORIA L523
*WIRRUNA VICTORIA F235*

| CALF DETAILS | |
|---|---|
| AI Calf due: | 06-Aug-26 |
| Joining Sire: | Orari Gorge Tarzan |

| EYES L/R | Poll Gene |
|---|---|
| 100/100 | *Hetz* Ph |

☑ Athletic N909 granddaughter with a soft coat, full eye pigmentation and excellent maternal appeal. She combines elite Milk and Marbling genetics.

☑ AI mated to the outcross New Zealand sire, Orari Gorge Tarzan. This is a rare opportunity to secure one of his last calves, from a bull that has left his mark at Wirruna.

July 2026 GROUP BREEDPLAN EBV's

| | CALVING EASE | | | | GROWTH & MATERNAL | | | | | FERTILITY | | CARCASE | | | | | | TEMP | EFFIC. | $INDEX | |
|---|---|---|---|---|---|---|---|---|---|---|---|---|---|---|---|---|---|---|---|---|---|
| | CE Dir | CE Dtrs | GL | BW | 200D | 400D | 600D | MCW | Milk | SS | DtC | CWT | EMA | Rib | Rump | RBY | IMF | Doc | NFI-F | SUP | MSA |
| EBV | **+13.5** | +10.6 | **-2.9** | +4.0 | **+41** | +68 | **+99** | +64 | **+32** | **+3.4** | **-6.5** | **+68** | +5.0 | +1.5 | +1.6 | +0.9 | **+2.3** | +22 | +0.30 | **$218** | **$201** |
| Rank% | 20 | 25 | 20 | 55 | 20 | 25 | 20 | 60 | 1 | 15 | 7 | 20 | 40 | 25 | 40 | 50 | 3 | 75 | 95 | 5 | 10 |
| EXPECTED AVERAGE PROGENY VALUES - Orari Gorge Tarzan x WNAU443 | | | | | | | | | | | | | | | | | | | | | |
| EBV | **+16.7** | **+15.3** | -1.8 | +2.7 | +40 | **+71** | **+97** | +64 | **+24** | **+3.2** | **-5.7** | **+70** | +5.4 | **+2.1** | **+3.0** | +0.3 | **+1.8** | +22 | +0.20 | **$222** | **$215** |
| Rank% | 10 | 5 | 40 | 35 | 25 | 20 | 20 | 60 | 15 | 20 | 20 | 15 | 30 | 8 | 9 | 80 | 15 | 75 | 80 | 4 | 4 |

Purchaser: _____ Price: _____

## Lot 475 WIRRUNA LAST DAY U444 (PP) WNAU444

Birth Date: 23-Aug-23

*ELITE TRUST K215*
GLENTREVOR TRUST N909
*GLENTREVOR SIRIKIT J504*
*Sire:* **WIRRUNA RODNEY R133 (WNAR133)**
*WIRRUNA KALIMNA K326*
WIRRUNA MADAM P012
*WIRRUNA MADAM L78*

*WIRRUNA FLETCHER F214*
WIRRUNA LANCE L74
*WIRRUNA GOLDEN VANITY H60*
*Dam:* **WIRRUNA LAST DAY N256 (WNAN256)**
*WIRRUNA JENSON J218*
WIRRUNA LAST DAY L618
*WIRRUNA LAST DAY J352*

| CALF DETAILS | |
|---|---|
| AI Calf due: | 06-Aug-26 |
| Joining Sire: | Wirruna Titus T167 |

| EYES L/R | Poll Gene |
|---|---|
| 100/60 | *Homz* PP |

☑ Long-bodied Rodney daughter with plenty of substance and strong fertility. Her pedigree combines many of Wirruna's most influential homebred sires.

☑ HAL Super Sire Titus lifts the early August calf into the breed's top 2% for predicted $Index performance. Titus was one of six Tarcombe McLaren sons used at Wirruna.

July 2026 GROUP BREEDPLAN EBV's

| | CALVING EASE | | | | GROWTH & MATERNAL | | | | | FERTILITY | | CARCASE | | | | | | TEMP | EFFIC. | $INDEX | |
|---|---|---|---|---|---|---|---|---|---|---|---|---|---|---|---|---|---|---|---|---|---|
| | CE Dir | CE Dtrs | GL | BW | 200D | 400D | 600D | MCW | Milk | SS | DtC | CWT | EMA | Rib | Rump | RBY | IMF | Doc | NFI-F | SUP | MSA |
| EBV | +6.2 | +6.5 | -2.4 | +3.4 | +39 | **+70** | **+97** | +75 | +14 | **+4.5** | -3.1 | +62 | +3.9 | +1.3 | +2.2 | +0.5 | **+1.9** | +31 | +0.20 | **$196** | **$195** |
| Rank% | 50 | 50 | 25 | 45 | 30 | 20 | 20 | 40 | 80 | 2 | 65 | 35 | 65 | 30 | 25 | 70 | 8 | 45 | 80 | 15 | 15 |
| EXPECTED AVERAGE PROGENY VALUES - Wirruna Titus T167 x WNAU444 | | | | | | | | | | | | | | | | | | | | | |
| EBV | **+14.5** | **+13.8** | **-4.9** | **+1.1** | +39 | **+71** | +94 | +60 | +16 | **+4.3** | -5.2 | **+68** | **+7.0** | **+2.1** | **+3.3** | +0.6 | **+2.4** | **+40** | -0.05 | **$232** | **$240** |
| Rank% | 20 | 8 | 6 | 10 | 35 | 15 | 30 | 65 | 70 | 3 | 25 | 20 | 7 | 8 | 6 | 70 | 3 | 15 | 30 | 2 | 1 |

Purchaser: _____ Price: _____

## Lot 476 WIRRUNA GOLDEN VANITY U445 (PP) WNAU445

Birth Date: 23-Aug-23

*ELITE TRUST K215*
GLENTREVOR TRUST N909
*GLENTREVOR SIRIKIT J504*
*Sire:* **WIRRUNA SAM S074 (WNAS074)**
*WIRRUNA KALIMNA K326*
WIRRUNA CORA Q056
*WIRRUNA CORA N373*

*ALLENDALE ANZAC E114*
WIRRUNA MAXIMUM M345
*WIRRUNA CIRCLE H13*
*Dam:* **WIRRUNA GOLDEN VANITY P341 (WNAP341)**
*WIRRUNA JESSY J146*
WIRRUNA GOLDEN VANITY L600
*CO-OP5 GOLDEN VANITY J37*

| CALF DETAILS | |
|---|---|
| NAT Calf due: | 13-Aug-26 |
| Joining Sire: | Wirruna Virgil V127 |

| EYES L/R | Poll Gene |
|---|---|
| 100/100 | *Homz* PP |

☑ Stylish, feminine N909-line female with excellent cosmetics. She combines short gestation, strong early growth and outstanding carcase quality.

☑ Her hard-working dam produced six natural calves. The Virgil V127 mating further strengthens her genetic package, with curve-bending growth advantages.

July 2026 GROUP BREEDPLAN EBV's

| | CALVING EASE | | | | GROWTH & MATERNAL | | | | | FERTILITY | | CARCASE | | | | | | TEMP | EFFIC. | $INDEX | |
|---|---|---|---|---|---|---|---|---|---|---|---|---|---|---|---|---|---|---|---|---|---|
| | CE Dir | CE Dtrs | GL | BW | 200D | 400D | 600D | MCW | Milk | SS | DtC | CWT | EMA | Rib | Rump | RBY | IMF | Doc | NFI-F | SUP | MSA |
| EBV | +8.9 | +9.2 | -6.6 | +4.2 | +49 | +79 | +109 | +92 | +24 | +2.6 | -2.1 | +70 | +2.0 | +1.0 | +1.3 | -0.3 | +2.3 | +35 | +0.10 | $190 | $175 |
| Rank% | 40 | 30 | 2 | 60 | 3 | 5 | 6 | 15 | 15 | 40 | 80 | 15 | 95 | 45 | 50 | 95 | 3 | 25 | 55 | 20 | 25 |
| EXPECTED AVERAGE PROGENY VALUES - Wirruna Virgil V127 x WNAU445 | | | | | | | | | | | | | | | | | | | | | |
| EBV | +10.8 | +6.3 | -4.9 | +4.0 | +53 | +83 | +111 | +77 | +28 | +2.7 | -3.3 | +77 | +4.3 | +1.2 | +1.5 | +0.5 | +2.0 | +35 | +0.20 | $213 | $198 |
| Rank% | 30 | 50 | 5 | 55 | 1 | 3 | 6 | 35 | 6 | 35 | 60 | 5 | 55 | 40 | 50 | 75 | 8 | 30 | 80 | 7 | 15 |

Purchaser: _____ Price: _____

## Lot 477 WIRRUNA UGENA U460 (PP) WNAU460

Birth Date: 24-Aug-23

*WIRRUNA KALIMNA K326*
WIRRUNA QANTAS Q036
*WIRRUNA LETITIA M367*
*Sire:* **WIRRUNA SMOKIN JOE S010 (WNAS010)**
*WIRRUNA HERNANDO H47*
WIRRUNA GOLDEN VANITY L124
*WIRRUNA GOLDEN VANITY J41*

*LIMEHILLS STAMPER 140064*
LIMEHILLS STARTER 160062
*LIMEHILLS BEAUTY 140225*
*Dam:* **WIRRUNA UGENA R123 (WNAR123)**
*WIRRUNA MANTON M126*
WIRRUNA UGENA P497
*WIRRUNA UGENA L148*

| CALF DETAILS | |
|---|---|
| AI Calf due: | 06-Aug-26 |
| Joining Sire: | Tarcombe Sandman S088 |

| EYES L/R | Poll Gene |
|---|---|
| 100/100 | *Homz* PP |

☑ Beautiful-bodied Smokin Joe daughter combining exceptional carcase with outstanding femininity. Her dam is one of the standout mature females in the sale, offered as Lot 219.

☑ Her elite carcase genetics are further enhanced by the Sandman mating, adding growth and additional trait balance to the predicted early August calf.

July 2026 GROUP BREEDPLAN EBV's

| | CALVING EASE | | | | GROWTH & MATERNAL | | | | | FERTILITY | | CARCASE | | | | | | TEMP | EFFIC. | $INDEX | |
|---|---|---|---|---|---|---|---|---|---|---|---|---|---|---|---|---|---|---|---|---|---|
| | CE Dir | CE Dtrs | GL | BW | 200D | 400D | 600D | MCW | Milk | SS | DtC | CWT | EMA | Rib | Rump | RBY | IMF | Doc | NFI-F | SUP | MSA |
| EBV | +6.9 | +1.8 | -4.5 | +3.2 | +38 | +70 | +96 | +71 | +26 | +2.5 | -6.7 | +76 | +10.3 | +1.1 | +2.7 | +2.2 | +2.2 | +39 | +0.10 | $213 | $211 |
| Rank% | 45 | 75 | 6 | 40 | 35 | 20 | 25 | 45 | 8 | 45 | 6 | 6 | 1 | 40 | 15 | 5 | 4 | 15 | 55 | 6 | 6 |
| EXPECTED AVERAGE PROGENY VALUES - Tarcombe Sandman S088 x WNAU460 | | | | | | | | | | | | | | | | | | | | | |
| EBV | +4.6 | +4.8 | -4.9 | +3.8 | +46 | +84 | +117 | +98 | +21 | +3.2 | -5.4 | +85 | +8.8 | +0.6 | +1.2 | +1.8 | +2.5 | +44 | +0.05 | $225 | $217 |
| Rank% | 55 | 60 | 6 | 50 | 7 | 2 | 3 | 8 | 35 | 20 | 20 | 2 | 1 | 65 | 55 | 15 | 3 | 5 | 55 | 3 | 4 |

Purchaser: _____ Price: _____

LOT 476

LOT 478

## Lot 478 WIRRUNA UNDERTONE U468 (PP) WNAU468

Birth Date: 25-Aug-23

*WIRRUNA HARTWIG H297*
WIRRUNA KALIMNA K326
*WIRRUNA CORA H303*
*Sire:* **WIRRUNA REAL DEAL R105 (WNAR105)**
*WIRRUNA FLETCHER F214*
WIRRUNA GOLDEN VANITY N085
*WIRRUNA GOLDEN VANITY L453*

*WIRRUNA FLETCHER F214*
WIRRUNA MOLONG M010
*WIRRUNA CORA D9*
*Dam:* **WIRRUNA UNDERTONE P358 (WNAP358)**
*KCF BENNETT REVOLUTION X51*
WIRRUNA UNDERTONE M104
*WIRRUNA UNDERTONE J527*

| CALF DETAILS | |
|---|---|
| AI Calf due: | 06-Aug-26 |
| Joining Sire: | Ardo Ajax 1015 (NZ) |

| EYES L/R | Poll Gene |
|---|---|
| 100/100 | Homz PP |

☑ Long-bodied, broody Real Deal daughter with excellent skin and hair type and a beautifully tidy udder. A highly functional, productive breeding female.

☑ Ardo Ajax offers genuine outcross genetics, with a curve-bending growth profile and strong fertility. Her pending calf offers valuable opportunity to broaden breeding options.

July 2026 GROUP BREEDPLAN EBV's

| | CALVING EASE | | | | GROWTH & MATERNAL | | | | | FERTILITY | | CARCASE | | | | | | TEMP | EFFIC. | $INDEX | |
|---|---|---|---|---|---|---|---|---|---|---|---|---|---|---|---|---|---|---|---|---|---|
| | CE Dir | CE Dtrs | GL | BW | 200D | 400D | 600D | MCW | Milk | SS | DtC | CWT | EMA | Rib | Rump | RBY | IMF | Doc | NFI-F | SUP | MSA |
| EBV | +6.1 | **+12.2** | **-5.9** | +5.4 | **+42** | **+70** | +87 | +60 | +19 | **+3.3** | **-8.8** | **+70** | **+9.9** | **+2.0** | +1.6 | **+2.3** | **+2.0** | +15 | +0.20 | **$224** | **$224** |
| Rank% | 50 | 15 | 3 | 75 | 15 | 20 | 40 | 65 | 45 | 15 | 1 | 15 | 1 | 8 | 40 | 4 | 6 | 90 | 80 | 3 | 3 |
| EXPECTED AVERAGE PROGENY VALUES - Ardo Ajax 1015 (NZ) x WNAU468 | | | | | | | | | | | | | | | | | | | | | |
| EBV | +12.0 | **+13.0** | **-4.8** | +3.4 | **+45** | **+77** | +94 | +67 | +21 | **+3.8** | **-8.3** | **+73** | **+7.8** | **+1.8** | +2.2 | **+1.8** | +1.4 | +19 | -0.05 | **$228** | **$228** |
| Rank% | 25 | 15 | 6 | 45 | 8 | 6 | 30 | 55 | 30 | 7 | 1 | 9 | 3 | 20 | 25 | 15 | 25 | 85 | 30 | 3 | 2 |

Purchaser: _____ Price: _____

## Lot 479 WIRRUNA OYSTER GIRL U469 (PP) WNAU469

Birth Date: 25-Aug-23

*ELITE TRUST K215*
GLENTREVOR TRUST N909
*GLENTREVOR SIRIKIT J504*
*Sire:* **WIRRUNA RODNEY R133 (WNAR133)**
*WIRRUNA KALIMNA K326*
WIRRUNA MADAM P012
*WIRRUNA MADAM L78*

*SOUTH BUKALONG WALLACE 2*
WIRRUNA FORT F382
*MOUNT DIFFICULT LORNA B123*
*Dam:* **WIRRUNA OYSTER GIRL M166 (WNAM166)**
*WIRRUNA HERNANDO H47*
WIRRUNA OYSTER GIRL K408
*WIRRUNA OYSTER GIRL H441*

| CALF DETAILS | |
|---|---|
| NAT Calf due: | 18-Sep-26 |
| Joining Sire: | Wirruna Upton U376 |

| EYES L/R | Poll Gene |
|---|---|
| 100/100 | Homz PP |

☑ Soft, feminine and compact Rodney daughter backed by proven maternal longevity. Her dam raised six natural calves at Wirruna before further breeding duties at Redrocket Stud.

☑ Upton U376 is a HAL Super Sire we hold in high regard. His outcross pedigree, exceptional doing ability and structural soundness make him an ideal complement to this female.

July 2026 GROUP BREEDPLAN EBV's

| | CALVING EASE | | | | GROWTH & MATERNAL | | | | | FERTILITY | | CARCASE | | | | | | TEMP | EFFIC. | $INDEX | |
|---|---|---|---|---|---|---|---|---|---|---|---|---|---|---|---|---|---|---|---|---|---|
| | CE Dir | CE Dtrs | GL | BW | 200D | 400D | 600D | MCW | Milk | SS | DtC | CWT | EMA | Rib | Rump | RBY | IMF | Doc | NFI-F | SUP | MSA |
| EBV | +4.5 | +8.0 | -2.7 | +4.1 | +32 | +54 | +76 | +63 | +19 | +2.9 | -2.1 | +48 | +3.8 | +0.1 | -0.1 | **+2.0** | +0.8 | **+38** | +0.30 | $148 | $139 |
| Rank% | 55 | 40 | 25 | 55 | 70 | 70 | 70 | 60 | 45 | 30 | 80 | 75 | 65 | 80 | 90 | 7 | 55 | 20 | 95 | 55 | 55 |
| EXPECTED AVERAGE PROGENY VALUES - Wirruna Upton U376 x WNAU469 | | | | | | | | | | | | | | | | | | | | | |
| EBV | +12.7 | +8.9 | **-3.0** | +2.2 | +37 | +64 | +86 | +66 | +21 | +2.7 | -3.6 | **+68** | **+6.3** | +1.2 | +1.8 | +1.3 | **+1.8** | +30 | +0.40 | $185 | **$185** |
| Rank% | 25 | 35 | 20 | 25 | 40 | 40 | 45 | 55 | 35 | 40 | 55 | 20 | 20 | 40 | 35 | 30 | 15 | 45 | 99 | 25 | 20 |

Purchaser: _____ Price: _____

## Lot 480 WIRRUNA SIRIKIT U478 (P) WNAU478

Birth Date: 26-Aug-23

*WIRRUNA KALIMNA K326*
WIRRUNA QANTAS Q036
*WIRRUNA LETITIA M367*
*Sire:* **WIRRUNA SAUL S019 (WNAS019)**
*WIRRUNA FLETCHER F214*
WIRRUNA GOLDEN VANITY Q102
*WIRRUNA GOLDEN VANITY L124*

*YAVENVALE JUKE J022*
WIRRUNA QUINCY Q086
*WIRRUNA CLARA K76*
*Dam:* **WIRRUNA SIRIKIT S317 (WNAS317)**
*WIRRUNA KALIMNA K326*
WIRRUNA SIRIKIT P074
*WIRRUNA SIRIKIT M363*

| CALF DETAILS | |
|---|---|
| NAT Calf due: | 02-Sep-26 |
| Joining Sire: | Wirruna Vantage V132 |

| EYES L/R | Poll Gene |
|---|---|
| 100/100 | Hetz Ph |

☑ Long-bodied Saul daughter with a particularly tidy udder and excellent body depth. She combines an attractive phenotype with a balanced performance profile.

☑ Her first calf is sold at Lot 206. Vantage V132 complements her strengths by further improving early growth, carcase weight and retail beef yield in her next calf.

July 2026 GROUP BREEDPLAN EBV's

| | CALVING EASE | | | | GROWTH & MATERNAL | | | | | FERTILITY | | CARCASE | | | | | | TEMP | EFFIC. | $INDEX | |
|---|---|---|---|---|---|---|---|---|---|---|---|---|---|---|---|---|---|---|---|---|---|
| | CE Dir | CE Dtrs | GL | BW | 200D | 400D | 600D | MCW | Milk | SS | DtC | CWT | EMA | Rib | Rump | RBY | IMF | Doc | NFI-F | SUP | MSA |
| EBV | +9.8 | +5.9 | **-5.1** | **+1.4** | **+42** | **+75** | **+97** | +54 | +21 | **+3.6** | **-6.2** | **+72** | +3.1 | **+1.9** | +2.0 | -0.1 | **+2.4** | +21 | +0.40 | **$227** | **$222** |
| Rank% | 35 | 50 | 4 | 15 | 15 | 8 | 20 | 75 | 30 | 8 | 10 | 10 | 80 | 15 | 30 | 90 | 3 | 80 | 99 | 3 | 3 |
| EXPECTED AVERAGE PROGENY VALUES - Wirruna Vantage V132 x WNAU478 | | | | | | | | | | | | | | | | | | | | | |
| EBV | +7.8 | +2.2 | **-4.7** | +2.4 | **+47** | **+82** | **+110** | +80 | +17 | **+3.7** | -4.6 | **+81** | +4.7 | +1.0 | +0.8 | +1.0 | **+2.2** | +23 | +0.35 | **$224** | **$218** |
| Rank% | 45 | 75 | 6 | 30 | 5 | 3 | 6 | 30 | 60 | 8 | 35 | 3 | 45 | 45 | 70 | 45 | 5 | 75 | 99 | 3 | 4 |

Purchaser: _____ Price: _____

## Lot 481 WIRRUNA MADAM U489 (PP) WNAU489

Birth Date: 28-Aug-23

*KCF BENNETT ENCORE Z311*
NJW 79Z Z311 ENDURE 173D
*BW 91H 100W RITA 79Z*
*Sire:* **WIRRUNA SELWYN S298 (WNAS298)**
*ARDO BISMARCK*
WIRRUNA MADAM N187
*WIRRUNA MADAM L586*

*ALLENDALE ANZAC E114*
WIRRUNA LEDGER L285
*WIRRUNA DOREEN G115*
*Dam:* **WIRRUNA MADAM R214 (WNAR214)**
*ARDO BISMARCK*
WIRRUNA MADAM N187
*WIRRUNA MADAM L586*

| CALF DETAILS | |
|---|---|
| AI Calf due: | 06-Aug-26 |
| Joining Sire: | Ardo Trust 2003 (NZ) |

| EYES L/R | Poll Gene |
|---|---|
| 100/100 | *Homz* PP |

☑ Moderate Selwyn daughter from the influential Madam cow family, a old and trusted maternal line in the Wirruna herd, represented by 71 mature females in this dispersal.

☑ Ardo Trust was an ideal mating, improving calving ease, extending the birth-to-growth spread and strengthening the fertility and carcase performance of the August calf.

July 2026 GROUP BREEDPLAN EBV's

| | CALVING EASE | | | | GROWTH & MATERNAL | | | | | FERTILITY | | CARCASE | | | | | | TEMP | EFFIC. | $INDEX | |
|---|---|---|---|---|---|---|---|---|---|---|---|---|---|---|---|---|---|---|---|---|---|
| | CE Dir | CE Dtrs | GL | BW | 200D | 400D | 600D | MCW | Milk | SS | DtC | CWT | EMA | Rib | Rump | RBY | IMF | Doc | NFI-F | SUP | MSA |
| EBV | +4.1 | +10.5 | +2.2 | +3.7 | +39 | +68 | +77 | +31 | +14 | +2.8 | **-6.9** | +59 | **+8.5** | **+1.8** | +1.7 | **+1.8** | +1.3 | +31 | +0.20 | **$219** | **$221** |
| Rank% | 60 | 25 | 99 | 50 | 30 | 25 | 65 | 95 | 80 | 30 | 5 | 45 | 2 | 15 | 40 | 15 | 30 | 45 | 80 | 4 | 3 |
| EXPECTED AVERAGE PROGENY VALUES - Ardo Trust 2003 (NZ) x WNAU489 | | | | | | | | | | | | | | | | | | | | | |
| EBV | +12.8 | **+13.1** | -2.0 | **+1.6** | +40 | **+76** | +91 | +56 | +22 | +2.6 | **-7.2** | **+73** | **+7.7** | +1.6 | +2.2 | +1.6 | +1.3 | **+40** | +0.00 | **$226** | **$225** |
| Rank% | 25 | 15 | 35 | 20 | 30 | 7 | 35 | 70 | 25 | 45 | 4 | 9 | 3 | 25 | 25 | 25 | 30 | 15 | 30 | 3 | 3 |

Purchaser: _____ Price: _____

## Lot 482 WIRRUNA DOREEN U496 (AI) (ET) (PP) WNAU496

Birth Date: 28-Aug-23

*LCX PERFECTO 11B (S)*
DM ALL ROUND 904G
*DM L1 DOMINETTE 301*
*Sire:* **CHURCHILL RED THUNDER 133J ET (OSA44267942AHR)**
*EFBEEF BR VALIDATED B413*
BR VALIDATED B413 6035 7098
*BR BENNETT 4R Y428 2101 6035*

*WIRRUNA HARTWIG H297*
WIRRUNA KALIMNA K326
*WIRRUNA CORA H303*
*Dam:* **WIRRUNA DOREEN Q077 (WNAQ077)**
*WIRRUNA KATNOOK K74*
WIRRUNA DOREEN N093
*WIRRUNA DOREEN K307*

| CALF DETAILS | |
|---|---|
| AI Calf due: | 06-Aug-26 |
| Joining Sire: | Colraine Washington |

| EYES L/R | Poll Gene |
|---|---|
| 100/100 | *Homz* PP |

☑ Cosmetically outstanding Churchill Red Thunder daughter, showing thickness & a dark coat. Out of the Q077 donor cow clocking up 21 Wirruna calves.

☑ The 2026 spring calves represents the first opportunity to access Colraine Washington genetics at Wirruna. An exceptional phenotype and balanced performance sire.

July 2026 GROUP BREEDPLAN EBV's

| | CALVING EASE | | | | GROWTH & MATERNAL | | | | | FERTILITY | | CARCASE | | | | | | TEMP | EFFIC. | $INDEX | |
|---|---|---|---|---|---|---|---|---|---|---|---|---|---|---|---|---|---|---|---|---|---|
| | CE Dir | CE Dtrs | GL | BW | 200D | 400D | 600D | MCW | Milk | SS | DtC | CWT | EMA | Rib | Rump | RBY | IMF | Doc | NFI-F | SUP | MSA |
| EBV | **+15.0** | **+11.0** | -1.8 | +1.9 | +36 | +57 | +67 | +14 | +22 | +2.6 | -4.8 | +48 | **+6.2** | +1.3 | +0.7 | +1.3 | **+2.3** | **+42** | +0.50 | **$211** | **$213** |
| Rank% | 15 | 20 | 35 | 20 | 45 | 60 | 85 | 99 | 25 | 40 | 30 | 75 | 20 | 30 | 70 | 30 | 3 | 8 | 100 | 7 | 5 |
| EXPECTED AVERAGE PROGENY VALUES - Colraine Washington x WNAU496 | | | | | | | | | | | | | | | | | | | | | |
| EBV | **+18.8** | **+15.4** | -2.6 | **+1.5** | +37 | +63 | +80 | +41 | **+24** | +2.9 | **-6.3** | +61 | **+6.9** | **+1.6** | +2.0 | +0.7 | **+2.6** | **+43** | +0.20 | **$221** | **$221** |
| Rank% | 6 | 5 | 25 | 15 | 45 | 45 | 60 | 90 | 15 | 30 | 9 | 35 | 8 | 20 | 30 | 60 | 2 | 6 | 80 | 4 | 4 |

Purchaser: _____ Price: _____

LOT 482 and CALF W417

LOT 486

## Lot 483 WIRRUNA CORA U499 (PP) WNAU499

Birth Date: 28-Aug-23

*ELITE TRUST K215*
GLENTREVOR TRUST N909
*GLENTREVOR SIRIKIT J504*
*Sire:* **WIRRUNA RODNEY R133 (WNAR133)**
*WIRRUNA KALIMNA K326*
WIRRUNA MADAM P012
*WIRRUNA MADAM L78*

*KCF BENNETT REVOLUTION X51*
WIRRUNA NATIONAL N322
*WIRRUNA DOREEN J56*
*Dam:* **WIRRUNA CORA Q489 (WNAQ489)**
*WIRRUNA KIRLEY K368*
WIRRUNA CORA M371
*CO-OP5 CORA K529*

| CALF DETAILS | |
|---|---|
| NAT Calf due: | 17-Sep-26 |
| Joining Sire: | Wirruna Valor V071 |

| EYES L/R | Poll Gene |
|---|---|
| 100/100 | *Homz* PP |

☑ Soft, panda-eyed N909-line female with excellent front-end design for calving ease, out of a stayer dam.

☑ Valor V071 further improves calving ease, early growth, fertility and carcase performance. We eagerly await his first progeny in Spring 2026—an exciting young sire selling as Lot 684.

July 2026 GROUP BREEDPLAN EBV's

| | CALVING EASE | | | | GROWTH & MATERNAL | | | | | FERTILITY | | CARCASE | | | | | | TEMP | EFFIC. | $INDEX | |
|---|---|---|---|---|---|---|---|---|---|---|---|---|---|---|---|---|---|---|---|---|---|
| | CE Dir | CE Dtrs | GL | BW | 200D | 400D | 600D | MCW | Milk | SS | DtC | CWT | EMA | Rib | Rump | RBY | IMF | Doc | NFI-F | SUP | MSA |
| EBV | +5.8 | +10.4 | +0.0 | +3.8 | +33 | +61 | +82 | +68 | +18 | **+3.3** | -4.5 | +46 | +3.9 | +1.0 | +1.0 | +0.6 | **+1.7** | +24 | +0.10 | $169 | $160 |
| Rank% | 50 | 25 | 70 | 50 | 65 | 45 | 55 | 50 | 55 | 15 | 35 | 80 | 65 | 45 | 60 | 65 | 15 | 70 | 55 | 35 | 35 |
| EXPECTED AVERAGE PROGENY VALUES - Wirruna Valor V071 x WNAU499 | | | | | | | | | | | | | | | | | | | | | |
| EBV | +9.8 | **+15.1** | -0.8 | +3.6 | **+43** | **+80** | **+105** | **+89** | +17 | **+4.2** | **-5.4** | **+71** | +5.6 | **+1.8** | +2.2 | +0.3 | **+1.7** | +25 | +0.00 | **$213** | **$207** |
| Rank% | 35 | 5 | 55 | 45 | 15 | 4 | 10 | 15 | 60 | 3 | 20 | 15 | 25 | 20 | 25 | 80 | 15 | 70 | 30 | 7 | 8 |

Purchaser: _____ Price: _____

## Lot 484 WIRRUNA VICTORIA U507 (AI) (ET) (PP) WNAU507

Birth Date: 30-Aug-23

*ELITE TRUST K215*
GLENTREVOR TRUST N909
*GLENTREVOR SIRIKIT J504*
*Sire:* **TOBRUK SOUTHERN CROSS S15 (DRHS015)**
*TOBRUK LARRY (ET)*
TOBRUK ROSE P15
*TOBRUK ROSE L12*

*WIRRUNA HARTWIG H297*
WIRRUNA KALIMNA K326
*WIRRUNA CORA H303*
*Dam:* **WIRRUNA VICTORIA R110 (WNAR110)**
*YAVENVALE JUKE J022*
WIRRUNA VICTORIA P365
*WIRRUNA VICTORIA G7*

| CALF DETAILS | |
|---|---|
| NAT Calf due: | 02-Sep-26 |
| Joining Sire: | Wirruna Virgil V127 |

| EYES L/R | Poll Gene |
|---|---|
| 100/100 | *Homz* PP |

☑ Athletic Southern Cross daughter with exceptional length and body capacity. A stylish young female destined to develop into an outstanding breeding matron offering ideal trait balance.

☑ An ET mating out of the R110 donor cow chosen for outstsanding structure. This outstanding cow-and-calf unit offers top 2% $Index values.

July 2026 GROUP BREEDPLAN EBV's

| | CALVING EASE | | | | GROWTH & MATERNAL | | | | | FERTILITY | | CARCASE | | | | | | TEMP | EFFIC. | $INDEX | |
|---|---|---|---|---|---|---|---|---|---|---|---|---|---|---|---|---|---|---|---|---|---|
| | CE Dir | CE Dtrs | GL | BW | 200D | 400D | 600D | MCW | Milk | SS | DtC | CWT | EMA | Rib | Rump | RBY | IMF | Doc | NFI-F | SUP | MSA |
| EBV | **+20.6** | **+14.2** | **-5.5** | **+0.4** | **+42** | **+75** | +94 | +49 | **+25** | **+3.9** | -3.5 | **+79** | **+7.7** | **+3.0** | **+4.9** | -0.1 | **+2.9** | +15 | +0.30 | **$234** | **$247** |
| Rank% | 3 | 7 | 3 | 8 | 15 | 8 | 25 | 80 | 10 | 5 | 55 | 4 | 3 | 1 | 1 | 90 | 1 | 90 | 95 | 2 | 1 |
| EXPECTED AVERAGE PROGENY VALUES - Wirruna Virgil V127 x WNAU507 | | | | | | | | | | | | | | | | | | | | | |
| EBV | **+16.6** | +8.8 | **-4.4** | +2.1 | **+49** | **+81** | **+103** | +55 | **+28** | **+3.4** | -4.0 | **+82** | **+7.1** | **+2.2** | **+3.3** | +0.6 | **+2.3** | +25 | +0.30 | **$235** | **$234** |
| Rank% | 10 | 35 | 7 | 25 | 3 | 4 | 15 | 75 | 4 | 15 | 45 | 3 | 7 | 7 | 6 | 70 | 4 | 70 | 95 | 2 | 2 |

Purchaser: _____ Price: _____

## Lot 485 WIRRUNA CORA U519 (PP) WNAU519

Birth Date: 01-Sep-23

*WIRRUNA NEW ERA N068*
WIRRUNA QUARTERBACK Q281
*WIRRUNA CIRCLE N138*
*Sire:* **WIRRUNA SUPERIOR S276 (WNAS276)**
*WIRRUNA NAPIER N216*
WIRRUNA DIDO Q522
*WIRRUNA DIDO M556*

*ORARI GORGE MISCHIEF 120083*
WIRRUNA QUAY Q118
*WIRRUNA CIRCLE M395*
*Dam:* **WIRRUNA CORA S022 (WNAS022)**
*WIRRUNA LES L18*
WIRRUNA CORA N271
*WIRRUNA CORA L455*

| CALF DETAILS | |
|---|---|
| NAT Calf due: | 07-Sep-26 |
| Joining Sire: | Wirruna Valor V071 |

| EYES L/R | Poll Gene |
|---|---|
| 100/100 | *Homz* PP |

☑ Superior S276 has consistently stamped his progeny with outstanding cosmetics, and U519 is no exception. Dark, soft and beautifully setup through the front end.

☑ Valor V071 complements her beautifully, producing a predicted profile with 14 traits ranking in the breed's top 20%—the hallmark of balanced, profitable genetics.

July 2026 GROUP BREEDPLAN EBV's

| | CALVING EASE | | | | GROWTH & MATERNAL | | | | | FERTILITY | | CARCASE | | | | | | TEMP | EFFIC. | $INDEX | |
|---|---|---|---|---|---|---|---|---|---|---|---|---|---|---|---|---|---|---|---|---|---|
| | CE Dir | CE Dtrs | GL | BW | 200D | 400D | 600D | MCW | Milk | SS | DtC | CWT | EMA | Rib | Rump | RBY | IMF | Doc | NFI-F | SUP | MSA |
| EBV | **+18.4** | +5.0 | **-5.4** | **-0.4** | +31 | +64 | +74 | +56 | +15 | +2.8 | **-6.3** | +65 | +4.5 | **+1.6** | **+2.8** | +0.6 | **+1.6** | +28 | +0.10 | $185 | **$195** |
| Rank% | 7 | 55 | 4 | 4 | 75 | 35 | 75 | 70 | 75 | 30 | 9 | 25 | 50 | 20 | 15 | 65 | 20 | 55 | 55 | 25 | 15 |
| EXPECTED AVERAGE PROGENY VALUES - Wirruna Valor V071 x WNAU519 | | | | | | | | | | | | | | | | | | | | | |
| EBV | **+16.1** | **+12.4** | **-3.5** | **+1.5** | **+42** | **+82** | **+101** | +83 | +16 | **+3.9** | **-6.3** | **+81** | **+5.9** | **+2.1** | **+3.1** | +0.3 | **+1.7** | +27 | +0.00 | **$221** | **$224** |
| Rank% | 15 | 15 | 15 | 15 | 20 | 4 | 15 | 25 | 75 | 5 | 9 | 3 | 20 | 8 | 8 | 80 | 20 | 65 | 30 | 4 | 3 |

Purchaser: _____ Price: _____

## Lot 486 WIRRUNA MADAM U523 (P) WNAU523

Birth Date: 01-Sep-23

*LIMEHILLS STAMPER 140064*
LIMEHILLS STARTER 160062
*LIMEHILLS BEAUTY 140225*
*Sire:* **WIRRUNA SHEA S222 (WNAS222)**
*WIRRUNA MONOPOLY M417*
WIRRUNA MADAM P336
*WIRRUNA MADAM M307*

*WIRRUNA LEDGER L285*
WIRRUNA PHIL P273
*WIRRUNA DOREEN J50*
*Dam:* **WIRRUNA MADAM R304 (WNAR304)**
*WIRRUNA MEARS M032*
WIRRUNA MADAM P222
*WIRRUNA MADAM M354*

| CALF DETAILS | |
|---|---|
| AI Calf due: | 28-Aug-26 |
| Joining Sire: | Tarcombe Sandman S088 |

| EYES L/R | Poll Gene |
|---|---|
| 100/60 | *Hetz* **Ph** |

☑ Madam-line female by Shea S222, a sire that has bred exceptionally well for Lucy Sellers at Bendoc Park. A soft-coated young breeder with a balanced performance profile.

☑ The AI mating to Tarcombe Sandman S88 offers an outstanding combination of phenotype, elite top 10% $Index performance and different pedigree.

July 2026 GROUP BREEDPLAN EBV's

| | CALVING EASE | | | | GROWTH & MATERNAL | | | | | FERTILITY | | CARCASE | | | | | | TEMP | EFFIC. | $INDEX | |
|---|---|---|---|---|---|---|---|---|---|---|---|---|---|---|---|---|---|---|---|---|---|
| | CE Dir | CE Dtrs | GL | BW | 200D | 400D | 600D | MCW | Milk | SS | DtC | CWT | EMA | Rib | Rump | RBY | IMF | Doc | NFI-F | SUP | MSA |
| EBV | +8.1 | **+10.8** | **-4.5** | +2.0 | +39 | **+74** | +89 | **+101** | +14 | +3.0 | **-6.0** | **+73** | **+6.1** | +1.0 | +1.7 | +0.6 | **+1.9** | +33 | **-0.10** | $172 | $176 |
| Rank% | 40 | 20 | 6 | 25 | 30 | 10 | 35 | 6 | 80 | 25 | 15 | 9 | 20 | 45 | 40 | 65 | 8 | 35 | 15 | 35 | 25 |
| EXPECTED AVERAGE PROGENY VALUES - Tarcombe Sandman S088 x WNAU523 | | | | | | | | | | | | | | | | | | | | | |
| EBV | +5.2 | +9.3 | **-4.9** | +3.2 | **+46** | **+86** | **+113** | **+113** | +15 | **+3.4** | -5.1 | **+84** | **+6.7** | +0.6 | +0.7 | +1.0 | **+2.3** | **+41** | -0.05 | **$205** | **$199** |
| Rank% | 55 | 30 | 6 | 40 | 6 | 2 | 4 | 2 | 80 | 15 | 30 | 3 | 15 | 65 | 70 | 50 | 3 | 10 | 30 | 10 | 10 |

Purchaser: _____ Price: _____

## Lot 487 WIRRUNA GOLDEN VANITY U524 (PP) WNAU524

Birth Date: 02-Sep-23

*WIRRUNA HARTWIG H297*
WIRRUNA KALIMNA K326
*WIRRUNA CORA H303*
*Sire:* **WIRRUNA REAL DEAL R105 (WNAR105)**
*WIRRUNA FLETCHER F214*
WIRRUNA GOLDEN VANITY N085
*WIRRUNA GOLDEN VANITY L453*

*KOANUI UNANIMOUS 0408*
KOANUI TECHNO 3062
*KOANUI BLUSH 6455*
*Dam:* **WIRRUNA GOLDEN VANITY P244 (WNAP244)**
*WIRRUNA GENETIC LIFT G122*
WIRRUNA GOLDEN VANITY K421
*WIRRUNA GOLDEN VANITY F218*

| CALF DETAILS | |
|---|---|
| AI Calf due: | 06-Aug-26 |
| Joining Sire: | Tarcombe Sandman S088 |

| EYES L/R | Poll Gene |
|---|---|
| 100/100 | *Homz* **PP** |

☑ Impressive Real Deal daughter from the influential Golden Vanity cow family, the second largest maternal line in the herd. A family proven through their longevity.

☑ The August-born calf by Tarcombe Sandman S88 combines short gestation length, elite growth and carcase genetics.

July 2026 GROUP BREEDPLAN EBV's

| | CALVING EASE | | | | GROWTH & MATERNAL | | | | | FERTILITY | | CARCASE | | | | | | TEMP | EFFIC. | $INDEX | |
|---|---|---|---|---|---|---|---|---|---|---|---|---|---|---|---|---|---|---|---|---|---|
| | CE Dir | CE Dtrs | GL | BW | 200D | 400D | 600D | MCW | Milk | SS | DtC | CWT | EMA | Rib | Rump | RBY | IMF | Doc | NFI-F | SUP | MSA |
| EBV | +9.8 | **+14.6** | **-6.1** | +2.6 | +38 | +65 | +75 | +33 | +19 | **+3.8** | -5.2 | +61 | **+8.4** | **+1.6** | +1.1 | **+2.0** | **+1.7** | +29 | +0.60 | **$215** | **$219** |
| Rank% | 35 | 6 | 2 | 30 | 35 | 35 | 70 | 95 | 45 | 6 | 25 | 35 | 2 | 20 | 60 | 7 | 15 | 50 | 100 | 6 | 4 |
| EXPECTED AVERAGE PROGENY VALUES - Tarcombe Sandman S088 x WNAU524 | | | | | | | | | | | | | | | | | | | | | |
| EBV | +6.0 | **+11.2** | **-5.7** | +3.5 | **+46** | **+82** | **+106** | +79 | +17 | **+3.8** | -4.7 | **+78** | **+7.8** | +0.9 | +0.4 | **+1.7** | **+2.2** | **+39** | +0.30 | **$226** | **$221** |
| Rank% | 50 | 20 | 3 | 45 | 7 | 4 | 8 | 35 | 60 | 6 | 35 | 5 | 3 | 55 | 80 | 20 | 4 | 15 | 95 | 3 | 4 |

Purchaser: _____ Price: _____

## Lot 488 WIRRUNA JANETTE U528 (PP) WNAU528

Birth Date: 02-Sep-23

*WIRRUNA NEW ERA N068*
WIRRUNA QUARTERBACK Q281
*WIRRUNA CIRCLE N138*
*Sire:* **WIRRUNA SCOUT S182 (WNAS182)**
*WIRRUNA MORRIS M404*
WIRRUNA CLARA Q414
*WIRRUNA CLARA L106*

*MATARIKI HOLY-SMOKE*
WIRRUNA JUSTIN J13
*WIRRUNA DOREEN G393*
*Dam:* **WIRRUNA JANETTE R068 (WNAR068)**
*WIRRUNA LEDGER L285*
WIRRUNA JANETTE P163
*WIRRUNA JANETTE H276*

| CALF DETAILS | |
|---|---|
| NAT Calf due: | 28-Aug-26 |
| Joining Sire: | Wirruna Vandal V188 |

| EYES L/R | Poll Gene |
|---|---|
| 100/100 | *Homz* **PP** |

☑ Panda-eyed female with excellent length and substance, excelling for fertility. Her pedigree reads like a who's who of the Wirruna breeding program over the past 15 years.

☑ Be sure to inspect the sire of calf at foot, Vandal V188 (Lot 692). He is a high genetic worth Churchill Red Thunder son with a unique set of commercially important traits.

July 2026 GROUP BREEDPLAN EBV's

| | CALVING EASE | | | | GROWTH & MATERNAL | | | | | FERTILITY | | CARCASE | | | | | | TEMP | EFFIC. | $INDEX | |
|---|---|---|---|---|---|---|---|---|---|---|---|---|---|---|---|---|---|---|---|---|---|
| | CE Dir | CE Dtrs | GL | BW | 200D | 400D | 600D | MCW | Milk | SS | DtC | CWT | EMA | Rib | Rump | RBY | IMF | Doc | NFI-F | SUP | MSA |
| EBV | +10.2 | +7.9 | **-6.4** | +3.1 | +39 | **+69** | +91 | +78 | +17 | **+5.0** | **-9.3** | +63 | +5.3 | +0.9 | +2.1 | +0.9 | +1.2 | +22 | +0.10 | **$203** | **$199** |
| Rank% | 35 | 40 | 2 | 40 | 30 | 20 | 35 | 35 | 60 | 1 | 1 | 30 | 30 | 50 | 25 | 50 | 35 | 75 | 55 | 10 | 10 |
| EXPECTED AVERAGE PROGENY VALUES - Wirruna Vandal V188 x WNAU528 | | | | | | | | | | | | | | | | | | | | | |
| EBV | +10.3 | +8.2 | **-3.1** | +3.4 | **+41** | +69 | +89 | +50 | +22 | **+5.3** | **-8.4** | +60 | **+6.0** | +1.4 | +2.0 | +0.8 | **+2.0** | +33 | +0.20 | **$225** | **$219** |
| Rank% | 35 | 35 | 20 | 45 | 20 | 25 | 35 | 80 | 30 | 1 | 1 | 40 | 20 | 25 | 30 | 60 | 6 | 40 | 80 | 3 | 4 |

Purchaser: _____ Price: _____

## Lot 489 WIRRUNA GOLDEN VANITY U535 (PP) WNAU535

Birth Date: 04-Sep-23

*KCF BENNETT ENCORE Z311*
NJW 79Z Z311 ENDURE 173D
*BW 91H 100W RITA 79Z*
*Sire:* **WIRRUNA SALVATION S488 (WNAS488)**
*WIRRUNA KATNOOK K74*
WIRRUNA CORA N373
*WIRRUNA CORA J8*

*KOANUI TECHNO 3062*
WIRRUNA PERCIE P063
*WIRRUNA LAST DAY L410*
*Dam:* **WIRRUNA GOLDEN VANITY R341 (WNAR341)**
*WIRRUNA MICHELANGELO M433*
WIRRUNA GOLDEN VANITY P152
*WIRRUNA GOLDEN VANITY M534*

| CALF DETAILS | |
|---|---|
| NAT Calf due: | 02-Sep-26 |
| Joining Sire: | Wirruna Valor V071 |

| EYES L/R | Poll Gene |
|---|---|
| 100/100 | *Homz* PP |

☑ Dark, sleek Endure-line female with a feminine wedge shape and exceptional body depth. A highly functional young breeder with excellent maternal appeal.

☑ The predicted mid-parent EBVs from the Valor V071 mating are outstanding, delivering a balanced performance profile that offers tremendous breeding flexibility going forward.

July 2026 GROUP BREEDPLAN EBV's

| | CALVING EASE | | | | GROWTH & MATERNAL | | | | | FERTILITY | | CARCASE | | | | | | TEMP | EFFIC. | $INDEX | |
|---|---|---|---|---|---|---|---|---|---|---|---|---|---|---|---|---|---|---|---|---|---|
| | CE Dir | CE Dtrs | GL | BW | 200D | 400D | 600D | MCW | Milk | SS | DtC | CWT | EMA | Rib | Rump | RBY | IMF | Doc | NFI-F | SUP | MSA |
| EBV | +0.8 | +9.8 | -1.0 | +4.8 | **+43** | +68 | +86 | +67 | +17 | **+4.4** | **-6.0** | **+67** | **+9.2** | **+1.9** | **+2.3** | +1.2 | **+2.2** | +19 | +0.20 | **$188** | **$191** |
| Rank% | 70 | 25 | 50 | 65 | 15 | 25 | 45 | 50 | 60 | 2 | 15 | 20 | 1 | 15 | 20 | 35 | 4 | 85 | 80 | 20 | 15 |
| EXPECTED AVERAGE PROGENY VALUES - Wirruna Valor V071 x WNAU535 | | | | | | | | | | | | | | | | | | | | | |
| EBV | +7.3 | **+14.8** | -1.3 | +4.1 | **+48** | **+84** | **+107** | **+89** | +17 | **+4.7** | **-6.2** | **+82** | **+8.3** | **+2.2** | **+2.9** | +0.6 | **+2.0** | +22 | +0.05 | **$222** | **$222** |
| Rank% | 45 | 5 | 45 | 55 | 4 | 3 | 8 | 20 | 70 | 1 | 15 | 3 | 2 | 6 | 15 | 65 | 8 | 75 | 55 | 4 | 3 |

Purchaser: _____ Price: _____

## Lot 490 WIRRUNA LAST DAY U537 (PP) WNAU537

Birth Date: 04-Sep-23

*KCF BENNETT ENCORE Z311*
NJW 79Z Z311 ENDURE 173D
*BW 91H 100W RITA 79Z*
*Sire:* **WIRRUNA SALVATION S488 (WNAS488)**
*WIRRUNA KATNOOK K74*
WIRRUNA CORA N373
*WIRRUNA CORA J8*

*WIRRUNA LEDGER L285*
WIRRUNA PAGE P070
*WIRRUNA MADAM L441*
*Dam:* **WIRRUNA LAST DAY R289 (WNAR289)**
*WIRRUNA FLETCHER F214*
WIRRUNA LAST DAY N198
*WIRRUNA LAST DAY L515*

| CALF DETAILS | |
|---|---|
| AI Calf due: | 06-Aug-26 |
| Joining Sire: | Tarcombe Sandman S088 |

| EYES L/R | Poll Gene |
|---|---|
| 100/100 | *Homz* PP |

☑ Athletic Salvation S488 daughter with panda eye pigmentation, desirable skin and hair type, and outstanding muscle expression. Her phenotype reflects her carcase EBVs.

☑ She descends from the influential Last Day cow family, the largest maternal line in the herd, represented by 124 mature females in this dispersal.

July 2026 GROUP BREEDPLAN EBV's

| | CALVING EASE | | | | GROWTH & MATERNAL | | | | | FERTILITY | | CARCASE | | | | | | TEMP | EFFIC. | $INDEX | |
|---|---|---|---|---|---|---|---|---|---|---|---|---|---|---|---|---|---|---|---|---|---|
| | CE Dir | CE Dtrs | GL | BW | 200D | 400D | 600D | MCW | Milk | SS | DtC | CWT | EMA | Rib | Rump | RBY | IMF | Doc | NFI-F | SUP | MSA |
| EBV | +12.3 | **+19.5** | -2.1 | +3.4 | **+45** | **+72** | +94 | +63 | **+24** | +1.9 | -5.1 | **+74** | **+7.9** | **+2.1** | +2.1 | +0.9 | **+1.7** | **+39** | +0.30 | **$220** | **$215** |
| Rank% | 25 | 1 | 30 | 45 | 7 | 15 | 25 | 60 | 15 | 70 | 25 | 8 | 3 | 7 | 25 | 50 | 15 | 15 | 95 | 4 | 4 |
| EXPECTED AVERAGE PROGENY VALUES - Tarcombe Sandman S088 x WNAU537 | | | | | | | | | | | | | | | | | | | | | |
| EBV | +7.3 | **+13.6** | **-3.7** | +3.9 | **+49** | **+85** | **+116** | **+94** | +20 | +2.9 | -4.6 | **+84** | **+7.6** | +1.1 | +0.9 | +1.1 | **+2.2** | **+44** | +0.15 | **$229** | **$219** |
| Rank% | 45 | 9 | 15 | 50 | 3 | 2 | 3 | 15 | 45 | 30 | 35 | 2 | 4 | 40 | 65 | 40 | 4 | 5 | 80 | 3 | 4 |

Purchaser: _____ Price: _____

## Lot 491 WIRRUNA MARITANA U549 (PP) WNAU549

Birth Date: 06-Sep-23

*WIRRUNA KALIMNA K326*
WIRRUNA QANTAS Q036
*WIRRUNA LETITIA M367*
*Sire:* **WIRRUNA STANLEY S017 (WNAS017)**
*KCF BENNETT REVOLUTION X51*
WIRRUNA MADAM L14
*WIRRUNA MADAM F18*

*MOUNT DIFFICULT CADBURY*
TARCOMBE CADBURY P181
*TARCOMBE DOWAGER M205*
*Dam:* **WIRRUNA MARITANA S112 (WNAS112)**
*WIRRUNA MAXIMUM M345*
WIRRUNA MARITANA P284
*WIRRUNA MARITANA L96*

| CALF DETAILS | |
|---|---|
| NAT Calf due: | 02-Sep-26 |
| Joining Sire: | Wirruna Vantage V132 |

| EYES L/R | Poll Gene |
|---|---|
| 100/95 | *Homz* PP |

☑ Feminine, angular Qantas granddaughter and a calving ease specialist. Homozygous polled, like 89% of the females offered in this dispersal.

☑ Joined to Vantage V132, a son of HAL Super Sire Wirruna Steakout S457, whose 409 analysed progeny provide confidence in the accuracy of his performance data.

July 2026 GROUP BREEDPLAN EBV's

| | CALVING EASE | | | | GROWTH & MATERNAL | | | | | FERTILITY | | CARCASE | | | | | | TEMP | EFFIC. | $INDEX | |
|---|---|---|---|---|---|---|---|---|---|---|---|---|---|---|---|---|---|---|---|---|---|
| | CE Dir | CE Dtrs | GL | BW | 200D | 400D | 600D | MCW | Milk | SS | DtC | CWT | EMA | Rib | Rump | RBY | IMF | Doc | NFI-F | SUP | MSA |
| EBV | **+23.8** | **+11.4** | **-5.6** | **-2.5** | +32 | +58 | +81 | +40 | **+29** | **+3.6** | -4.9 | **+71** | **+6.4** | +0.4 | +0.9 | +1.4 | **+1.7** | +23 | +0.20 | **$204** | **$202** |
| Rank% | 1 | 20 | 3 | 0 | 70 | 60 | 55 | 90 | 3 | 8 | 30 | 15 | 15 | 70 | 65 | 25 | 15 | 75 | 80 | 10 | 9 |
| EXPECTED AVERAGE PROGENY VALUES - Wirruna Vantage V132 x WNAU549 | | | | | | | | | | | | | | | | | | | | | |
| EBV | **+14.8** | +5.0 | **-5.0** | **+0.5** | **+42** | **+74** | **+102** | +73 | +21 | **+3.7** | -3.9 | **+81** | **+6.4** | +0.3 | +0.2 | **+1.8** | **+1.8** | +24 | +0.25 | **$212** | **$208** |
| Rank% | 20 | 55 | 5 | 8 | 15 | 15 | 15 | 45 | 30 | 8 | 50 | 3 | 15 | 80 | 85 | 15 | 15 | 75 | 95 | 7 | 7 |

Purchaser: _____ Price: _____

## Lot 492 WIRRUNA DOREEN U550 (AI) (ET) (PP) WNAU550

Birth Date: 06-Sep-23

*LCX PERFECTO 11B (S)*
DM ALL ROUND 904G
*DM L1 DOMINETTE 301*
*Sire:* **CHURCHILL RED THUNDER 133J ET (OSA44267942AHR)**
*EFBEEF BR VALIDATED B413*
BR VALIDATED B413 6035 7098
*BR BENNETT 4R Y428 2101 6035*

*WIRRUNA HARTWIG H297*
WIRRUNA KALIMNA K326
*WIRRUNA CORA H303*
*Dam:* **WIRRUNA DOREEN Q077 (WNAQ077)**
*WIRRUNA KATNOOK K74*
WIRRUNA DOREEN N093
*WIRRUNA DOREEN K307*

| CALF DETAILS | |
|---|---|
| NAT Calf due: | 02-Sep-26 |
| Joining Sire: | Wirruna Vantage V132 |

| EYES L/R | Poll Gene |
|---|---|
| 100/100 | Homz PP |

☑ One of the standout Churchill Red Thunder daughters in the draft. A beautifully balanced female whose elite performance profile matches her outstanding phenotype.

☑ U550 combines a picture-perfect udder with an exceptional maternal pedigree. Her donor dam, Q77, recorded 22 progeny and is represented by seven daughters in this dispersal.

July 2026 GROUP BREEDPLAN EBV's

| | CALVING EASE | | | | GROWTH & MATERNAL | | | | | FERTILITY | | CARCASE | | | | | | TEMP | EFFIC. | $INDEX | |
|---|---|---|---|---|---|---|---|---|---|---|---|---|---|---|---|---|---|---|---|---|---|
| | CE Dir | CE Dtrs | GL | BW | 200D | 400D | 600D | MCW | Milk | SS | DtC | CWT | EMA | Rib | Rump | RBY | IMF | Doc | NFI-F | SUP | MSA |
| EBV | +12.9 | +7.2 | -0.1 | +2.5 | **+49** | **+72** | +90 | +33 | +21 | **+3.4** | -5.2 | **+69** | **+7.6** | +0.9 | +0.5 | **+1.8** | **+2.3** | **+42** | +0.50 | **$245** | **$246** |
| Rank% | 25 | 45 | 70 | 30 | 3 | 15 | 35 | 95 | 30 | 15 | 25 | 15 | 4 | 50 | 75 | 15 | 3 | 8 | 100 | 1 | 1 |
| EXPECTED AVERAGE PROGENY VALUES - Wirruna Vantage V132 x WNAU550 | | | | | | | | | | | | | | | | | | | | | |
| EBV | +9.3 | +2.9 | -2.2 | +3.0 | **+51** | **+81** | **+106** | +69 | +17 | **+3.6** | -4.1 | **+80** | **+7.0** | +0.5 | +0.0 | **+2.0** | **+2.1** | +33 | +0.40 | **$233** | **$230** |
| Rank% | 40 | 70 | 30 | 35 | 2 | 4 | 8 | 50 | 60 | 9 | 45 | 4 | 8 | 65 | 85 | 10 | 6 | 35 | 99 | 2 | 2 |

Purchaser: _____ Price: _____

LOT 492 and CALF W353

WIRRUNA SALVATION S488

## Lot 493 WIRRUNA LAST DAY U556 (PP) WNAU556

Birth Date: 07-Sep-23

*ELITE TRUST K215*
GLENTREVOR TRUST N909
*GLENTREVOR SIRIKIT J504*
*Sire:* **WIRRUNA RODNEY R133 (WNAR133)**
*WIRRUNA KALIMNA K326*
WIRRUNA MADAM P012
*WIRRUNA MADAM L78*

*ARDO ACHILLES 120*
ARDO BISMARCK
*ARDO AMETHYST 03 3215*
*Dam:* **WIRRUNA LAST DAY P099 (WNAP099)**
*MOUNT DIFFICULT CADBURY*
WIRRUNA LAST DAY J5
*CO-OP5 LAST DAY G26*

| CALF DETAILS | |
|---|---|
| NAT Calf due: | 12-Sep-26 |
| Joining Sire: | Wirruna Vandal V188 |

| EYES L/R | Poll Gene |
|---|---|
| 90/100 | Homz PP |

☑ Balanced N909-line female combining proven Australian bloodlines with commercially focused Ardo genetics from New Zealand. Strong for calving ease and fertility.

☑ The Vandal V188 mating delivers an exceptionally balanced performance profile for the calf at foot. Free of extremes and without obvious weaknesses.

July 2026 GROUP BREEDPLAN EBV's

| | CALVING EASE | | | | GROWTH & MATERNAL | | | | | FERTILITY | | CARCASE | | | | | | TEMP | EFFIC. | $INDEX | |
|---|---|---|---|---|---|---|---|---|---|---|---|---|---|---|---|---|---|---|---|---|---|
| | CE Dir | CE Dtrs | GL | BW | 200D | 400D | 600D | MCW | Milk | SS | DtC | CWT | EMA | Rib | Rump | RBY | IMF | Doc | NFI-F | SUP | MSA |
| EBV | **+16.1** | **+15.0** | **-4.7** | **+1.1** | +36 | +62 | +81 | +43 | +21 | **+3.4** | **-7.1** | +59 | +4.1 | +0.8 | +1.6 | +1.5 | +1.3 | **+42** | +0.30 | **$222** | **$222** |
| Rank% | 15 | 5 | 6 | 10 | 45 | 45 | 55 | 90 | 30 | 15 | 4 | 45 | 60 | 55 | 40 | 25 | 30 | 8 | 95 | 4 | 3 |
| EXPECTED AVERAGE PROGENY VALUES - Wirruna Vandal V188 x WNAU556 | | | | | | | | | | | | | | | | | | | | | |
| EBV | +13.3 | **+11.7** | -2.2 | +2.4 | +40 | +65 | +84 | +32 | **+24** | **+4.5** | **-7.3** | +58 | +5.4 | +1.4 | +1.7 | +1.1 | **+2.1** | **+43** | +0.30 | **$234** | **$230** |
| Rank% | 25 | 20 | 30 | 25 | 30 | 35 | 50 | 95 | 20 | 2 | 3 | 45 | 30 | 30 | 40 | 45 | 6 | 7 | 95 | 2 | 2 |

Purchaser: _____ Price: _____

## Lot 494 WIRRUNA CLARA U557 (PP) WNAU557

Birth Date: 07-Sep-23

*WIRRUNA NEW ERA N068*
WIRRUNA QUARTERBACK Q281
*WIRRUNA CIRCLE N138*
*Sire:* **WIRRUNA SCOUT S182 (WNAS182)**
*WIRRUNA MORRIS M404*
WIRRUNA CLARA Q414
*WIRRUNA CLARA L106*

*OTAPAWA SPARK 3060 (IMP)*
TOBRUK LENNOX
*PINE HILL MARITANA A619*
*Dam:* **WIRRUNA CLARA R234 (WNAR234)**
*EFBEEF FOREMOST U208 (IMP)*
WIRRUNA CLARA K76
*WIRRUNA CLARA F438*

| CALF DETAILS | |
|---|---|
| NAT Calf due: | 17-Sep-26 |
| Joining Sire: | Wirruna Virgil V127 |

| EYES L/R | Poll Gene |
|---|---|
| 100/100 | *Homz* PP |

☑ Easy-doing Scout daughter with exceptional fertility and maternal appeal. A feminine young breeder with excellent front-end extension, udder attachment and teat size.

☑ Backed by outstanding maternal strength, her dam undertook donor duties with daughters included in the Dispersal at Lots 71, 305, 325 & 658.

July 2026 GROUP BREEDPLAN EBV's

| | CALVING EASE | | | | GROWTH & MATERNAL | | | | | FERTILITY | | CARCASE | | | | | | TEMP | EFFIC. | $INDEX | |
|---|---|---|---|---|---|---|---|---|---|---|---|---|---|---|---|---|---|---|---|---|---|
| | CE Dir | CE Dtrs | GL | BW | 200D | 400D | 600D | MCW | Milk | SS | DtC | CWT | EMA | Rib | Rump | RBY | IMF | Doc | NFI-F | SUP | MSA |
| EBV | +12.2 | +4.6 | -2.0 | +2.9 | +39 | **+75** | **+100** | +79 | +20 | **+5.7** | **-8.5** | **+70** | +4.8 | **+2.7** | **+4.4** | -0.4 | **+1.5** | +4 | +0.10 | **$210** | **$206** |
| Rank% | 25 | 60 | 35 | 35 | 30 | 8 | 15 | 30 | 35 | 1 | 1 | 15 | 45 | 2 | 1 | 95 | 20 | 99 | 55 | 7 | 8 |
| EXPECTED AVERAGE PROGENY VALUES - Wirruna Virgil V127 x WNAU557 | | | | | | | | | | | | | | | | | | | | | |
| EBV | +12.4 | +4.0 | -2.6 | +3.3 | **+48** | **+81** | **+106** | +70 | **+26** | **+4.3** | **-6.5** | **+77** | +5.7 | **+2.0** | **+3.0** | +0.4 | **+1.6** | +19 | +0.20 | **$223** | **$213** |
| Rank% | 25 | 65 | 25 | 45 | 4 | 4 | 8 | 45 | 9 | 3 | 7 | 5 | 25 | 8 | 8 | 80 | 20 | 85 | 80 | 4 | 5 |

Purchaser: _____ Price: _____

## Lot 495 WIRRUNA DOREEN U574 (P) WNAU574

Birth Date: 11-Sep-23

*WIRRUNA KALIMNA K326*
WIRRUNA PROMISE P239
*WIRRUNA CIRCLE M183*
*Sire:* **WIRRUNA STANDOUT S423 (WNAS423)**
*MOUNT DIFFICULT CADBURY*
WIRRUNA VICTORIA N419
*WIRRUNA VICTORIA G92*

*KOANUI TECHNO 3062*
WIRRUNA QUAMBONE Q135
*WIRRUNA LAST DAY H364*
*Dam:* **WIRRUNA DOREEN S391 (WNAS391)**
*WIRRUNA HERD IMPROVER H483*
WIRRUNA DOREEN K333
*WIRRUNA DOREEN E42*

| CALF DETAILS | |
|---|---|
| AI Calf due: | 06-Aug-26 |
| Joining Sire: | Ardo Trust 2003 (NZ) |

| EYES L/R | Poll Gene |
|---|---|
| 100/100 | *Hetz* Ph |

☑ Dark-coated Promise-line female with a soft coat and outstanding fertility. Her productive dam also sells as Lot 35.

☑ The quality of the Ardo Trust W heifers gives us great confidence in this mating. Expect an August calf combining dark cherry-red coats with a balanced performance profile.

July 2026 GROUP BREEDPLAN EBV's

| | CALVING EASE | | | | GROWTH & MATERNAL | | | | | FERTILITY | | CARCASE | | | | | | TEMP | EFFIC. | $INDEX | |
|---|---|---|---|---|---|---|---|---|---|---|---|---|---|---|---|---|---|---|---|---|---|
| | CE Dir | CE Dtrs | GL | BW | 200D | 400D | 600D | MCW | Milk | SS | DtC | CWT | EMA | Rib | Rump | RBY | IMF | Doc | NFI-F | SUP | MSA |
| EBV | +12.6 | +5.5 | -1.8 | +3.1 | **+42** | +66 | +93 | +78 | +18 | **+4.0** | -4.7 | +64 | +2.9 | +0.9 | +1.4 | +0.6 | **+1.7** | +24 | +0.30 | **$188** | **$183** |
| Rank% | 25 | 55 | 35 | 40 | 15 | 30 | 30 | 35 | 55 | 4 | 35 | 30 | 85 | 50 | 50 | 65 | 15 | 70 | 95 | 20 | 20 |
| EXPECTED AVERAGE PROGENY VALUES - Ardo Trust 2003 (NZ) x WNAU574 | | | | | | | | | | | | | | | | | | | | | |
| EBV | **+17.0** | +10.6 | **-4.0** | **+1.3** | **+41** | **+75** | **+99** | +80 | **+24** | **+3.2** | **-6.1** | **+76** | +4.9 | +1.1 | +2.1 | +1.0 | **+1.5** | +36 | +0.05 | **$210** | **$206** |
| Rank% | 10 | 25 | 9 | 15 | 20 | 8 | 20 | 30 | 15 | 20 | 15 | 7 | 40 | 40 | 30 | 50 | 20 | 25 | 55 | 7 | 8 |

Purchaser: _____ Price: _____

## Lot 496 WIRRUNA VICTORIA U580 (PP) WNAU580

Birth Date: 14-Sep-23

*ELITE TRUST K215*
GLENTREVOR TRUST N909
*GLENTREVOR SIRIKIT J504*
*Sire:* **WIRRUNA SAM S074 (WNAS074)**
*WIRRUNA KALIMNA K326*
WIRRUNA CORA Q056
*WIRRUNA CORA N373*

*ALLENDALE ANZAC E114*
WIRRUNA MATTY M288
*WIRRUNA CIRCLE H13*
*Dam:* **WIRRUNA VICTORIA Q052 (WNAQ052)**
*WIRRUNA DAFFY D1*
WIRRUNA VICTORIA G7
*WIRRUNA VICTORIA E112*

| CALF DETAILS | |
|---|---|
| NAT Calf due: | 13-Aug-26 |
| Joining Sire: | Wirruna Vantage V132 |

| EYES L/R | Poll Gene |
|---|---|
| 100/100 | *Homz* PP |

☑ Feminine young breeder with outstanding cosmetics, reflecting the lasting influence of the renowned G7 donor in her pedigree.

☑ A consistently balanced performance profile combining short gestation, strong early growth, and scrotal size EBVs, resulting in top 8% $Indexes.

July 2026 GROUP BREEDPLAN EBV's

| | CALVING EASE | | | | GROWTH & MATERNAL | | | | | FERTILITY | | CARCASE | | | | | | TEMP | EFFIC. | $INDEX | |
|---|---|---|---|---|---|---|---|---|---|---|---|---|---|---|---|---|---|---|---|---|---|
| | CE Dir | CE Dtrs | GL | BW | 200D | 400D | 600D | MCW | Milk | SS | DtC | CWT | EMA | Rib | Rump | RBY | IMF | Doc | NFI-F | SUP | MSA |
| EBV | +7.0 | +8.2 | **-5.0** | +4.2 | **+49** | **+73** | **+99** | +70 | +21 | **+4.1** | -4.7 | **+69** | +3.8 | +0.2 | +0.5 | **+1.6** | +1.2 | **+40** | +0.20 | **$204** | **$195** |
| Rank% | 45 | 35 | 5 | 60 | 3 | 15 | 20 | 45 | 30 | 3 | 35 | 15 | 65 | 80 | 75 | 20 | 35 | 15 | 80 | 10 | 15 |
| EXPECTED AVERAGE PROGENY VALUES - Wirruna Vantage V132 x WNAU580 | | | | | | | | | | | | | | | | | | | | | |
| EBV | +6.4 | +3.4 | **-4.7** | +3.8 | **+51** | **+81** | **+111** | **+88** | +17 | **+3.9** | -3.8 | **+80** | +5.1 | +0.2 | +0.0 | **+1.9** | **+1.6** | +32 | +0.25 | **$212** | **$205** |
| Rank% | 50 | 65 | 6 | 50 | 2 | 4 | 6 | 20 | 60 | 5 | 50 | 4 | 40 | 80 | 85 | 15 | 20 | 40 | 95 | 7 | 8 |

Purchaser: _____ Price: _____

## Lot 497 WIRRUNA LAST DAY V009 (AI) (PP) WNAV009

Birth Date: 17-Jul-24

*WIRRUNA HARTWIG H297*
WIRRUNA KALIMNA K326
*WIRRUNA CORA H303*
*Sire:* **WIRRUNA REAL DEAL R105 (WNAR105)**
*WIRRUNA FLETCHER F214*
WIRRUNA GOLDEN VANITY N085
*WIRRUNA GOLDEN VANITY L453*

*GLENTREVOR TRUST N909*
WIRRUNA RODNEY R133
*WIRRUNA MADAM P012*
*Dam:* **WIRRUNA LAST DAY T602 (WNAT602)**
*MAILDABURRA JARRAH J2*
WIRRUNA LAST DAY R019
*WIRRUNA GOLDEN VANITY M016*

| CALF DETAILS | |
|---|---|
| AI Calf due: | 06-Aug-26 |
| Joining Sire: | Colraine Washington |

| EYES L/R | Poll Gene |
|---|---|
| 100/100 | *Homz* PP |

☑ Long-bodied, well-balanced female with elite calving ease, breed-leading short gestation and top 1% IMF genetics.

☑ Joined to Colraine Washington 23 421, offering buyers a valuable mating for calving ease and premium carcase quality.

July 2026 GROUP BREEDPLAN EBV's

| | CALVING EASE | | | | GROWTH & MATERNAL | | | | | FERTILITY | | CARCASE | | | | | | TEMP | EFFIC. | $INDEX | |
|---|---|---|---|---|---|---|---|---|---|---|---|---|---|---|---|---|---|---|---|---|---|
| | CE Dir | CE Dtrs | GL | BW | 200D | 400D | 600D | MCW | Milk | SS | DtC | CWT | EMA | Rib | Rump | RBY | IMF | Doc | NFI-F | SUP | MSA |
| EBV | +21.6 | +16.4 | -9.0 | -0.6 | +34 | +69 | +92 | +74 | +13 | +3.3 | -6.1 | +78 | +5.2 | +2.3 | +2.6 | +0.3 | +2.7 | +27 | +0.50 | $227 | $238 |
| Rank% | 2 | 3 | 1 | 3 | 55 | 20 | 30 | 40 | 85 | 15 | 15 | 4 | 35 | 5 | 15 | 80 | 1 | 60 | 100 | 3 | 1 |
| EXPECTED AVERAGE PROGENY VALUES - Colraine Washington x WNAV009 | | | | | | | | | | | | | | | | | | | | | |
| EBV | +22.1 | +18.1 | -6.2 | +0.2 | +36 | +69 | +93 | +71 | +20 | +3.3 | -6.9 | +76 | +6.4 | +2.1 | +2.9 | +0.2 | +2.8 | +36 | +0.20 | $229 | $233 |
| Rank% | 2 | 1 | 2 | 6 | 50 | 25 | 30 | 45 | 45 | 20 | 5 | 6 | 15 | 8 | 9 | 80 | 1 | 25 | 80 | 3 | 2 |

Purchaser: _____ Price: _____

## Lot 498 WIRRUNA VICTORIA V011 (AI) (P) WNAV011

Birth Date: 18-Jul-24

*LCX PERFECTO 11B (S)*
DM ALL ROUND 904G
*DM L1 DOMINETTE 301*
*Sire:* **CHURCHILL RED THUNDER 133J ET (OSA44267942AHR)**
*EFBEEF BR VALIDATED B413*
BR VALIDATED B413 6035 7098
*BR BENNETT 4R Y428 2101 6035*

*WIRRUNA MATTY M288*
WIRRUNA QUALITY Q100
*WIRRUNA JANETTE K54*
*Dam:* **WIRRUNA VICTORIA T499 (WNAT499)**
*WIRRUNA FLETCHER F214*
WIRRUNA VICTORIA N116
*WIRRUNA VICTORIA L403*

| CALF DETAILS | |
|---|---|
| NAT Calf due: | 23-Aug-26 |
| Joining Sire: | Wirruna Vanguard V067 |

| EYES L/R | Poll Gene |
|---|---|
| 100/90 | *Hetz* Ph |

☑ Attractive Churchill Red Thunder daughter with exceptional depth, capacity and an outstanding balance of calving ease and elite carcase genetics.

☑ Top 1% Marbling genetics, supported by exceptional scan data and excellent weight-for-age performance from a low birthweight.

July 2026 GROUP BREEDPLAN EBV's

| | CALVING EASE | | | | GROWTH & MATERNAL | | | | | FERTILITY | | CARCASE | | | | | | TEMP | EFFIC. | $INDEX | |
|---|---|---|---|---|---|---|---|---|---|---|---|---|---|---|---|---|---|---|---|---|---|
| | CE Dir | CE Dtrs | GL | BW | 200D | 400D | 600D | MCW | Milk | SS | DtC | CWT | EMA | Rib | Rump | RBY | IMF | Doc | NFI-F | SUP | MSA |
| EBV | +23.0 | +14.7 | -8.5 | -1.3 | +36 | +54 | +66 | +20 | +28 | +2.3 | -5.8 | +66 | +7.1 | +2.8 | +4.2 | +0.2 | +2.9 | +44 | +0.40 | $207 | $222 |
| Rank% | 1 | 6 | 1 | 1 | 45 | 70 | 85 | 99 | 4 | 50 | 15 | 25 | 7 | 2 | 2 | 80 | 1 | 5 | 99 | 9 | 3 |
| EXPECTED AVERAGE PROGENY VALUES - Wirruna Vanguard V067 x WNAV011 | | | | | | | | | | | | | | | | | | | | | |
| EBV | +21.4 | +12.9 | -5.5 | -0.8 | +36 | +61 | +82 | +45 | +22 | +2.9 | -6.0 | +71 | +7.1 | +2.4 | +3.3 | +0.4 | +3.1 | +30 | +0.15 | $224 | $235 |
| Rank% | 2 | 15 | 3 | 2 | 45 | 45 | 55 | 90 | 30 | 30 | 15 | 15 | 7 | 4 | 6 | 75 | 1 | 45 | 80 | 3 | 2 |

Purchaser: _____ Price: _____

## Lot 499 WIRRUNA RITO V013 (AI) (TW) (PP) WNAV013

Birth Date: 20-Jul-24

*KOANUI UNANIMOUS 0408*
KOANUI TECHNO 3062
*KOANUI BLUSH 6455*
*Sire:* **WIRRUNA QUAMBONE Q135 (WNAQ135)**
*WIRRUNA FLETCHER F214*
WIRRUNA LAST DAY H364
*WIRRUNA LAST DAY F14*

*ELITE TRUST K215*
GLENTREVOR TRUST N909
*GLENTREVOR SIRIKIT J504*
*Dam:* **WIRRUNA RITO S047 (WNAS047)**
*WIRRUNA NAGLE N066*
WIRRUNA RITO Q235
*WIRRUNA RITO N527*

| CALF DETAILS | |
|---|---|
| AI Calf due: | 06-Aug-26 |
| Joining Sire: | Colraine Washington |

| EYES L/R | Poll Gene |
|---|---|
| 100/100 | *Homz* PP |

☑ Long-bodied Quambone daughter with excellent eye pigmentation, combining outstanding maternal strength with one of the breed's best Days to Calving EBVs.

☑ Top 2% Marbling genetics, supported by outstanding scan data and positive fat traits associated with fertile, easy-doing females.

July 2026 GROUP BREEDPLAN EBV's

| | CALVING EASE | | | | GROWTH & MATERNAL | | | | | FERTILITY | | CARCASE | | | | | | TEMP | EFFIC. | $INDEX | |
|---|---|---|---|---|---|---|---|---|---|---|---|---|---|---|---|---|---|---|---|---|---|
| | CE Dir | CE Dtrs | GL | BW | 200D | 400D | 600D | MCW | Milk | SS | DtC | CWT | EMA | Rib | Rump | RBY | IMF | Doc | NFI-F | SUP | MSA |
| EBV | +9.3 | +9.0 | -5.1 | +3.2 | +49 | +79 | +106 | +68 | +26 | +3.1 | -9.7 | +79 | +4.3 | +2.8 | +4.1 | -0.6 | +2.5 | +35 | +0.20 | $238 | $231 |
| Rank% | 40 | 30 | 4 | 40 | 3 | 5 | 8 | 50 | 8 | 20 | 1 | 4 | 55 | 2 | 2 | 99 | 2 | 25 | 80 | 1 | 2 |
| EXPECTED AVERAGE PROGENY VALUES - Colraine Washington x WNAV013 | | | | | | | | | | | | | | | | | | | | | |
| EBV | +16.0 | +14.4 | -4.3 | +2.1 | +43 | +74 | +100 | +68 | +26 | +3.2 | -8.7 | +77 | +6.0 | +2.4 | +3.7 | -0.3 | +2.7 | +40 | +0.05 | $234 | $230 |
| Rank% | 15 | 7 | 8 | 25 | 15 | 15 | 20 | 50 | 8 | 20 | 1 | 6 | 20 | 5 | 4 | 95 | 2 | 15 | 55 | 2 | 2 |

Purchaser: _____ Price: _____

## Lot 500 WIRRUNA RITO V014 (AI) (TW) (PP) WNAV014

Birth Date: 20-Jul-24

*KOANUI UNANIMOUS 0408*
KOANUI TECHNO 3062
*KOANUI BLUSH 6455*
*Sire:* **WIRRUNA QUAMBONE Q135 (WNAQ135)**
*WIRRUNA FLETCHER F214*
WIRRUNA LAST DAY H364
*WIRRUNA LAST DAY F14*

*ELITE TRUST K215*
GLENTREVOR TRUST N909
*GLENTREVOR SIRIKIT J504*
*Dam:* **WIRRUNA RITO S047 (WNAS047)**
*WIRRUNA NAGLE N066*
WIRRUNA RITO Q235
*WIRRUNA RITO N527*

| CALF DETAILS | |
|---|---|
| AI Calf due: | 06-Aug-26 |
| Joining Sire: | Wirruna Titus T167 |

| EYES L/R | Poll Gene |
|---|---|
| 100/100 | *Homz* PP |

☑ Dark-coated Quambone daughter combining breed-leading growth and Carcase Weight with excellent calving ease, reflected in elite $Index performance.

☑ Her joining to HAL Super Sire Wirruna Titus offers buyers an outstanding genetic package with tremendous commercial appeal.

July 2026 GROUP BREEDPLAN EBV's

| | CALVING EASE | | | | GROWTH & MATERNAL | | | | | FERTILITY | | CARCASE | | | | | | TEMP | EFFIC. | $INDEX | |
|---|---|---|---|---|---|---|---|---|---|---|---|---|---|---|---|---|---|---|---|---|---|
| | CE Dir | CE Dtrs | GL | BW | 200D | 400D | 600D | MCW | Milk | SS | DtC | CWT | EMA | Rib | Rump | RBY | IMF | Doc | NFI-F | SUP | MSA |
| EBV | +18.7 | +11.2 | -3.0 | +3.7 | +54 | +89 | +127 | +91 | +28 | +2.5 | -5.8 | +98 | +5.7 | +1.2 | +2.1 | +0.8 | +2.3 | +26 | +0.40 | $256 | $239 |
| Rank% | 6 | 20 | 20 | 50 | 1 | 1 | 1 | 15 | 4 | 45 | 15 | 1 | 25 | 35 | 25 | 55 | 3 | 65 | 99 | 1 | 1 |
| EXPECTED AVERAGE PROGENY VALUES - Wirruna Titus T167 x WNAV014 | | | | | | | | | | | | | | | | | | | | | |
| EBV | +20.8 | +16.2 | -5.2 | +1.2 | +46 | +81 | +109 | +68 | +23 | +3.3 | -6.6 | +86 | +7.9 | +2.0 | +3.2 | +0.7 | +2.6 | +38 | +0.05 | $262 | $262 |
| Rank% | 3 | 3 | 4 | 15 | 6 | 4 | 7 | 50 | 20 | 20 | 7 | 2 | 3 | 8 | 6 | 60 | 2 | 20 | 55 | 1 | 1 |

Purchaser: _____ Price: _____

## Lot 501 WIRRUNA MADAM V015 (AI) (PP) WNAV015

Birth Date: 21-Jul-24

*KOANUI UNANIMOUS 0408*
KOANUI TECHNO 3062
*KOANUI BLUSH 6455*
*Sire:* **WIRRUNA QUAMBONE Q135 (WNAQ135)**
*WIRRUNA FLETCHER F214*
WIRRUNA LAST DAY H364
*WIRRUNA LAST DAY F14*

*WIRRUNA HARTWIG H297*
WIRRUNA KALIMNA K326
*WIRRUNA CORA H303*
*Dam:* **WIRRUNA MADAM Q043 (WNAQ043)**
*MATARIKI HOLY-SMOKE*
WIRRUNA MADAM J38
*WIRRUNA MADAM G342*

| CALF DETAILS | |
|---|---|
| NAT Calf due: | 28-Aug-26 |
| Joining Sire: | Wirruna Vanguard V067 |

| EYES L/R | Poll Gene |
|---|---|
| 100/100 | *Homz* PP |

☑ Stylish Quambone daughter combining curve-bending growth with elite short gestation genetics, ranking among the sale's best for early-born calves.

☑ Outstanding weight-for-age performance, with her joining to Wirruna V067 adding elite carcase merit to an already impressive genetic package.

July 2026 GROUP BREEDPLAN EBV's

| | CALVING EASE | | | | GROWTH & MATERNAL | | | | | FERTILITY | | CARCASE | | | | | | TEMP | EFFIC. | $INDEX | |
|---|---|---|---|---|---|---|---|---|---|---|---|---|---|---|---|---|---|---|---|---|---|
| | CE Dir | CE Dtrs | GL | BW | 200D | 400D | 600D | MCW | Milk | SS | DtC | CWT | EMA | Rib | Rump | RBY | IMF | Doc | NFI-F | SUP | MSA |
| EBV | +9.4 | +3.7 | -8.1 | +3.7 | +53 | +83 | +108 | +84 | +22 | +3.3 | -6.9 | +83 | +4.7 | +1.3 | +1.3 | +0.6 | +1.2 | +33 | +0.40 | $209 | $196 |
| Rank% | 35 | 65 | 1 | 50 | 1 | 3 | 7 | 25 | 25 | 15 | 5 | 3 | 45 | 30 | 50 | 65 | 35 | 35 | 99 | 8 | 15 |
| EXPECTED AVERAGE PROGENY VALUES - Wirruna Vanguard V067 x WNAV015 | | | | | | | | | | | | | | | | | | | | | |
| EBV | +14.6 | +7.4 | -5.3 | +1.8 | +45 | +76 | +103 | +77 | +19 | +3.4 | -6.6 | +79 | +5.9 | +1.7 | +1.8 | +0.6 | +2.3 | +25 | +0.15 | $225 | $222 |
| Rank% | 20 | 45 | 4 | 20 | 8 | 8 | 15 | 35 | 55 | 15 | 7 | 4 | 25 | 20 | 40 | 65 | 4 | 70 | 80 | 3 | 3 |

Purchaser: _____ Price: _____

LOT 501

WIRRUNA VERMONT V238

## Lot 502 WIRRUNA MIRANDA V027 (AI) (TW) (PP) WNAV027

Birth Date: 24-Jul-24

*EFBEEF BR VALIDATED B413*
WIRRUNA QUERIDO Q266
*CO-OP5 URSULA J427*
*Sire:* **WIRRUNA STEAKOUT S457 (WNAS457)**
*WIRRUNA NICK N012*
WIRRUNA GOLDEN VANITY Q304
*WIRRUNA GOLDEN VANITY L257*

*WIRRUNA KALIMNA K326*
WIRRUNA QANTAS Q036
*WIRRUNA LETITIA M367*
*Dam:* **WIRRUNA MIRANDA T629 (WNAT629)**
*WIRRUNA MATTY M288*
WIRRUNA MIRANDA P432
*WIRRUNA MIRANDA M143*

| CALF DETAILS | |
|---|---|
| NAT Calf due: | 17-Sep-26 |
| Joining Sire: | Wirruna Vermont V238 |

| EYES L/R | Poll Gene |
|---|---|
| 100/100 | *Homz* PP |

☑ Attractive Steakout daughter displaying that trademark thickness and length, combining curve-bending growth with elite fertility and outstanding $Index performance.

☑ Top 2% Marbling genetics, backed by excellent scan data, with her joining to the Vermont sire further enhancing the profit potential of the resulting progeny.

July 2026 GROUP BREEDPLAN EBV's

| | CALVING EASE | | | | GROWTH & MATERNAL | | | | | FERTILITY | | CARCASE | | | | | | TEMP | EFFIC. | $INDEX | |
|---|---|---|---|---|---|---|---|---|---|---|---|---|---|---|---|---|---|---|---|---|---|
| | CE Dir | CE Dtrs | GL | BW | 200D | 400D | 600D | MCW | Milk | SS | DtC | CWT | EMA | Rib | Rump | RBY | IMF | Doc | NFI-F | SUP | MSA |
| EBV | +1.4 | +3.1 | -2.3 | +3.3 | **+47** | **+77** | **+106** | +55 | +22 | **+3.8** | **-6.9** | **+76** | +5.2 | +1.2 | +1.5 | +0.6 | **+2.6** | +16 | +0.20 | **$236** | **$225** |
| Rank% | 65 | 70 | 30 | 45 | 5 | 6 | 8 | 75 | 25 | 6 | 5 | 6 | 35 | 35 | 45 | 65 | 2 | 90 | 80 | 2 | 3 |
| EXPECTED AVERAGE PROGENY VALUES - Wirruna Vermont V238 x WNAV027 | | | | | | | | | | | | | | | | | | | | | |
| EBV | +6.8 | +6.0 | **-3.7** | +2.5 | **+48** | **+78** | **+105** | +55 | **+26** | **+3.9** | **-7.3** | **+79** | +5.6 | **+1.7** | **+2.5** | +0.8 | **+2.4** | +21 | +0.30 | **$243** | **$236** |
| Rank% | 45 | 50 | 15 | 30 | 4 | 6 | 9 | 75 | 8 | 6 | 4 | 4 | 25 | 20 | 20 | 60 | 3 | 80 | 99 | 1 | 2 |

Purchaser: _____ Price: _____

## Lot 503 WIRRUNA MIRANDA V028 (AI) (TW) (PP) WNAV028

Birth Date: 24-Jul-24

*EFBEEF BR VALIDATED B413*
WIRRUNA QUERIDO Q266
*CO-OP5 URSULA J427*
*Sire:* **WIRRUNA STEAKOUT S457 (WNAS457)**
*WIRRUNA NICK N012*
WIRRUNA GOLDEN VANITY Q304
*WIRRUNA GOLDEN VANITY L257*

*WIRRUNA KALIMNA K326*
WIRRUNA QANTAS Q036
*WIRRUNA LETITIA M367*
*Dam:* **WIRRUNA MIRANDA T629 (WNAT629)**
*WIRRUNA MATTY M288*
WIRRUNA MIRANDA P432
*WIRRUNA MIRANDA M143*

| CALF DETAILS | |
|---|---|
| AI Calf due: | 06-Aug-26 |
| Joining Sire: | Wirruna Titus T167 |

| EYES L/R | Poll Gene |
|---|---|
| 100/100 | *Homz* PP |

☑ Low birthweight Steakout daughter combining sleep-easy calving with above-average early growth and breed-leading fertility genetics.

☑ Joined to HAL Super Sire Wirruna Titus, creating an exciting mating with outstanding all-round performance potential.

July 2026 GROUP BREEDPLAN EBV's

| | CALVING EASE | | | | GROWTH & MATERNAL | | | | | FERTILITY | | CARCASE | | | | | | TEMP | EFFIC. | $INDEX | |
|---|---|---|---|---|---|---|---|---|---|---|---|---|---|---|---|---|---|---|---|---|---|
| | CE Dir | CE Dtrs | GL | BW | 200D | 400D | 600D | MCW | Milk | SS | DtC | CWT | EMA | Rib | Rump | RBY | IMF | Doc | NFI-F | SUP | MSA |
| EBV | **+15.5** | +10.1 | **-4.4** | **+0.8** | +36 | +60 | +81 | +48 | +19 | **+4.0** | **-8.1** | +58 | +1.9 | **+2.0** | **+2.7** | -0.8 | **+2.2** | +25 | +0.30 | **$207** | **$204** |
| Rank% | 15 | 25 | 7 | 10 | 45 | 50 | 55 | 85 | 45 | 4 | 2 | 45 | 99 | 8 | 15 | 99 | 4 | 65 | 95 | 9 | 8 |
| EXPECTED AVERAGE PROGENY VALUES - Wirruna Titus T167 x WNAV028 | | | | | | | | | | | | | | | | | | | | | |
| EBV | **+19.2** | **+15.6** | **-5.9** | **-0.3** | +37 | +66 | +86 | +46 | +19 | **+4.0** | **-7.7** | +66 | **+6.0** | **+2.4** | **+3.5** | -0.1 | **+2.5** | **+37** | +0.00 | **$238** | **$245** |
| Rank% | 5 | 4 | 3 | 4 | 40 | 30 | 45 | 85 | 55 | 4 | 3 | 25 | 20 | 4 | 4 | 95 | 2 | 20 | 30 | 1 | 1 |

Purchaser: _____ Price: _____

## Lot 504 WIRRUNA LAST DAY V029 (AI) (PP) WNAV029

Birth Date: 24-Jul-24

*WIRRUNA HARTWIG H297*
WIRRUNA KALIMNA K326
*WIRRUNA CORA H303*
*Sire:* **WIRRUNA REAL DEAL R105 (WNAR105)**
*WIRRUNA FLETCHER F214*
WIRRUNA GOLDEN VANITY N085
*WIRRUNA GOLDEN VANITY L453*

*LIMEHILLS STAMPER 140064*
LIMEHILLS STARTER 160062
*LIMEHILLS BEAUTY 140225*
*Dam:* **WIRRUNA LAST DAY T072 (WNAT072)**
*WIRRUNA MAL M139*
WIRRUNA LAST DAY P580
*WIRRUNA LAST DAY M374*

| CALF DETAILS | |
|---|---|
| NAT Calf due: | 28-Aug-26 |
| Joining Sire: | Wirruna Vermont V238 |

| EYES L/R | Poll Gene |
|---|---|
| 100/100 | *Homz* PP |

☑ Feminine Real Deal daughter with excellent head and neck extension, combining style with elite short gestation genetics for easier calving and earlier re-conception.

☑ Joined to the high-$Index Vermont sire, offering an exciting opportunity to secure high-performance, profit-driven progeny.

July 2026 GROUP BREEDPLAN EBV's

| | CALVING EASE | | | | GROWTH & MATERNAL | | | | | FERTILITY | | CARCASE | | | | | | TEMP | EFFIC. | $INDEX | |
|---|---|---|---|---|---|---|---|---|---|---|---|---|---|---|---|---|---|---|---|---|---|
| | CE Dir | CE Dtrs | GL | BW | 200D | 400D | 600D | MCW | Milk | SS | DtC | CWT | EMA | Rib | Rump | RBY | IMF | Doc | NFI-F | SUP | MSA |
| EBV | +5.7 | +6.0 | **-8.5** | +4.6 | **+43** | +67 | +93 | +65 | +14 | +1.5 | -4.5 | +63 | **+6.5** | +1.1 | +1.0 | **+2.0** | +1.2 | +20 | +0.20 | **$204** | **$198** |
| Rank% | 50 | 50 | 1 | 65 | 15 | 25 | 30 | 55 | 80 | 85 | 35 | 30 | 15 | 40 | 60 | 7 | 35 | 80 | 80 | 10 | 15 |
| EXPECTED AVERAGE PROGENY VALUES - Wirruna Vermont V238 x WNAV029 | | | | | | | | | | | | | | | | | | | | | |
| EBV | +9.0 | +7.5 | **-6.8** | +3.2 | **+46** | **+73** | **+99** | +60 | +22 | +2.7 | **-6.1** | **+73** | **+6.3** | **+1.6** | +2.3 | +1.5 | **+1.7** | +23 | +0.30 | **$227** | **$222** |
| Rank% | 40 | 40 | 2 | 40 | 7 | 15 | 20 | 65 | 25 | 35 | 15 | 10 | 20 | 20 | 25 | 25 | 20 | 75 | 99 | 3 | 3 |

Purchaser: _____ Price: _____

## Lot 505 WIRRUNA CORA V030 (AI) (PP) WNAV030

Birth Date: 24-Jul-24

*WIRRUNA HARTWIG H297*
WIRRUNA KALIMNA K326
*WIRRUNA CORA H303*
*Sire:* **WIRRUNA REAL DEAL R105 (WNAR105)**
*WIRRUNA FLETCHER F214*
WIRRUNA GOLDEN VANITY N085
*WIRRUNA GOLDEN VANITY L453*

*ORARI GORGE MISCHIEF 120083*
WIRRUNA QUAY Q118
*WIRRUNA CIRCLE M395*
*Dam:* **WIRRUNA CORA S021 (WNAS021)**
*WIRRUNA LES L18*
WIRRUNA CORA N271
*WIRRUNA CORA L455*

| CALF DETAILS | |
|---|---|
| NAT Calf due: | 02-Sep-26 |
| Joining Sire: | Wirruna Vincent V249 |

| EYES L/R | Poll Gene |
|---|---|
| 100/100 | Homz PP |

☑ Long and large framed female combining outstanding growth with elite top 1% short gestation genetics for easier calving and earlier-born calves.

☑ Top 3% Carcase Weight and top 1% Retail Beef Yield genetics, joined to the high calving ease sire Wirruna Vincent V249.

July 2026 GROUP BREEDPLAN EBV's

| | CALVING EASE | | | | GROWTH & MATERNAL | | | | | FERTILITY | | CARCASE | | | | | | TEMP | EFFIC. | $INDEX | |
|---|---|---|---|---|---|---|---|---|---|---|---|---|---|---|---|---|---|---|---|---|---|
| | CE Dir | CE Dtrs | GL | BW | 200D | 400D | 600D | MCW | Milk | SS | DtC | CWT | EMA | Rib | Rump | RBY | IMF | Doc | NFI-F | SUP | MSA |
| EBV | +4.2 | +11.4 | -7.5 | +5.7 | +44 | +81 | +117 | +118 | +16 | +1.9 | -6.3 | +80 | +6.3 | +0.0 | +0.3 | +2.8 | +0.6 | +25 | +0.20 | $210 | $191 |
| Rank% | 55 | 20 | 1 | 80 | 10 | 4 | 3 | 2 | 70 | 70 | 9 | 3 | 15 | 85 | 80 | 1 | 65 | 65 | 80 | 7 | 15 |
| EXPECTED AVERAGE PROGENY VALUES - Wirruna Vincent V249 x WNAV030 | | | | | | | | | | | | | | | | | | | | | |
| EBV | +10.6 | +8.0 | -6.4 | +3.1 | +43 | +73 | +101 | +79 | +19 | +1.9 | -5.2 | +76 | +6.5 | +0.9 | +1.1 | +2.1 | +1.5 | +30 | +0.45 | $214 | $208 |
| Rank% | 35 | 40 | 2 | 40 | 15 | 15 | 15 | 30 | 45 | 70 | 25 | 7 | 15 | 55 | 60 | 7 | 25 | 45 | 100 | 6 | 7 |

Purchaser: _____ Price: _____

## Lot 506 WIRRUNA LAST DAY V031 (AI) (PP) WNAV031

Birth Date: 24-Jul-24

*KCF BENNETT ENCORE Z311*
TARCOMBE ENCORE Q053
*TARCOMBE CORA*
*Sire:* **TARCOMBE SANDMAN S088 (THSS088)**
*OTAPAWA SPARK 3060 (IMP)*
WIRRUNA CLARA K24
*WIRRUNA CLARA G236*

*ORARI GORGE MISCHIEF 120083*
WIRRUNA PRIZE FIGHTER P041
*WIRRUNA LAST DAY J5*
*Dam:* **WIRRUNA LAST DAY S289 (WNAS289)**
*ALLENDALE ANZAC E114*
WIRRUNA LAST DAY L8
*WIRRUNA LAST DAY H194*

| CALF DETAILS | |
|---|---|
| AI Calf due: | 06-Aug-26 |
| Joining Sire: | Ardo Ajax 1015 (NZ) |

| EYES L/R | Poll Gene |
|---|---|
| 100/100 | Homz PP |

☑ Powerful Sandman daughter combining the thickness and growth the sire is renowned for, with elite top 2% EMA genetics and top 5% $Index performance.

☑ Joined to Ardo Ajax 1015, combining his curve-bending growth and calving ease with an already impressive maternal package.

July 2026 GROUP BREEDPLAN EBV's

| | CALVING EASE | | | | GROWTH & MATERNAL | | | | | FERTILITY | | CARCASE | | | | | | TEMP | EFFIC. | $INDEX | |
|---|---|---|---|---|---|---|---|---|---|---|---|---|---|---|---|---|---|---|---|---|---|
| | CE Dir | CE Dtrs | GL | BW | 200D | 400D | 600D | MCW | Milk | SS | DtC | CWT | EMA | Rib | Rump | RBY | IMF | Doc | NFI-F | SUP | MSA |
| EBV | +5.4 | +4.9 | -4.4 | +4.6 | +50 | +80 | +109 | +85 | +20 | +3.4 | -6.8 | +82 | +8.1 | +0.7 | +0.9 | +2.1 | +1.6 | +47 | +0.00 | $223 | $213 |
| Rank% | 55 | 55 | 7 | 65 | 2 | 4 | 6 | 20 | 35 | 15 | 6 | 3 | 2 | 60 | 65 | 6 | 20 | 2 | 30 | 3 | 5 |
| EXPECTED AVERAGE PROGENY VALUES - Ardo Ajax 1015 (NZ) x WNAV031 | | | | | | | | | | | | | | | | | | | | | |
| EBV | +11.7 | +9.3 | -4.1 | +3.0 | +49 | +82 | +105 | +79 | +22 | +3.8 | -7.3 | +79 | +6.9 | +1.1 | +1.9 | +1.7 | +1.2 | +35 | -0.15 | $227 | $223 |
| Rank% | 30 | 30 | 9 | 40 | 3 | 3 | 10 | 30 | 30 | 6 | 3 | 4 | 9 | 40 | 35 | 15 | 35 | 25 | 15 | 3 | 3 |

Purchaser: _____ Price: _____

## Lot 507 WIRRUNA VICTORIA V032 (AI) (PP) WNAV032

Birth Date: 25-Jul-24

*WIRRUNA HARTWIG H297*
WIRRUNA KALIMNA K326
*WIRRUNA CORA H303*
*Sire:* **WIRRUNA REAL DEAL R105 (WNAR105)**
*WIRRUNA FLETCHER F214*
WIRRUNA GOLDEN VANITY N085
*WIRRUNA GOLDEN VANITY L453*

*DAYS GODFATHER N022*
DAYS KING PIN Q201
*DAYS MISS REGAL K21*
*Dam:* **WIRRUNA VICTORIA T054 (WNAT054)**
*WIRRUNA KALIMNA K326*
WIRRUNA VICTORIA R110
*WIRRUNA VICTORIA P365*

| CALF DETAILS | |
|---|---|
| AI Calf due: | 06-Aug-26 |
| Joining Sire: | Orari Gorge Tarzan |

| EYES L/R | Poll Gene |
|---|---|
| 100/100 | Homz PP |

☑ Real Deal daughter combining all-round performance with top-end $Index values, reflecting an exceptional balance of growth, fertility and carcase merit.

☑ Elite carcase genetics with top 2% EMA and top 1% Marbling, joined to the curve-bending New Zealand sire Orari Gorge Tarzan.

July 2026 GROUP BREEDPLAN EBV's

| | CALVING EASE | | | | GROWTH & MATERNAL | | | | | FERTILITY | | CARCASE | | | | | | TEMP | EFFIC. | $INDEX | |
|---|---|---|---|---|---|---|---|---|---|---|---|---|---|---|---|---|---|---|---|---|---|
| | CE Dir | CE Dtrs | GL | BW | 200D | 400D | 600D | MCW | Milk | SS | DtC | CWT | EMA | Rib | Rump | RBY | IMF | Doc | NFI-F | SUP | MSA |
| EBV | +8.1 | +7.2 | -9.2 | +4.4 | +37 | +62 | +83 | +46 | +23 | +3.3 | -5.8 | +62 | +8.1 | +1.6 | +1.4 | +1.5 | +2.9 | +16 | +0.40 | $212 | $209 |
| Rank% | 40 | 45 | 1 | 60 | 40 | 45 | 50 | 85 | 20 | 15 | 15 | 35 | 2 | 20 | 50 | 25 | 1 | 90 | 99 | 7 | 7 |
| EXPECTED AVERAGE PROGENY VALUES - Orari Gorge Tarzan x WNAV032 | | | | | | | | | | | | | | | | | | | | | |
| EBV | +14.0 | +13.6 | -4.9 | +2.9 | +38 | +68 | +89 | +55 | +20 | +3.1 | -5.3 | +67 | +7.0 | +2.1 | +2.9 | +0.6 | +2.1 | +19 | +0.25 | $219 | $219 |
| Rank% | 20 | 9 | 6 | 35 | 35 | 25 | 35 | 75 | 45 | 25 | 25 | 20 | 8 | 7 | 15 | 65 | 6 | 85 | 95 | 4 | 4 |

Purchaser: _____ Price: _____

## Lot 508 WIRRUNA LETITIA V033 (AI) (TW) (PP) WNAV033

Birth Date: 24-Jul-24

*LCX PERFECTO 11B (S)*
DM ALL ROUND 904G
*DM L1 DOMINETTE 301*
*Sire:* **CHURCHILL RED THUNDER 133J ET (OSA44267942AHR)**
*EFBEEF BR VALIDATED B413*
BR VALIDATED B413 6035 7098
*BR BENNETT 4R Y428 2101 6035*

*WIRRUNA MATTY M288*
WIRRUNA QUALITY Q100
*WIRRUNA JANETTE K54*
*Dam:* **WIRRUNA LETITIA T541 (WNAT541)**
*WIRRUNA KALIMNA K326*
WIRRUNA LETITIA P038
*WIRRUNA LETITIA M367*

| CALF DETAILS | |
|---|---|
| AI Calf due: | 06-Aug-26 |
| Joining Sire: | Ardo Trust 2003 (NZ) |

| EYES L/R | Poll Gene |
|---|---|
| 100/100 | Homz PP |

☑ Red Thunder daughter combining calving ease, fertility, one of the sale's highest Milk EBVs and a moderate maturity pattern with elite top 2% Muscle and Marbling genetics.

☑ Joined to Ardo Trust, a mating that complements her strengths with added growth, structural soundness and outstanding commercial performance.

July 2026 GROUP BREEDPLAN EBV's

| | CALVING EASE | | | | GROWTH & MATERNAL | | | | | FERTILITY | | CARCASE | | | | | | TEMP | EFFIC. | $INDEX | |
|---|---|---|---|---|---|---|---|---|---|---|---|---|---|---|---|---|---|---|---|---|---|
| | CE Dir | CE Dtrs | GL | BW | 200D | 400D | 600D | MCW | Milk | SS | DtC | CWT | EMA | Rib | Rump | RBY | IMF | Doc | NFI-F | SUP | MSA |
| EBV | +20.2 | +8.4 | -6.6 | +0.8 | +39 | +61 | +77 | +13 | +35 | +3.5 | -4.1 | +59 | +8.0 | +1.1 | +1.3 | +1.2 | +2.6 | +39 | +0.40 | $215 | $209 |
| Rank% | 4 | 35 | 2 | 10 | 30 | 45 | 65 | 99 | 1 | 10 | 45 | 45 | 2 | 40 | 50 | 35 | 2 | 15 | 99 | 6 | 7 |
| EXPECTED AVERAGE PROGENY VALUES - Ardo Trust 2003 (NZ) x WNAV033 | | | | | | | | | | | | | | | | | | | | | |
| EBV | +20.8 | +12.0 | -6.4 | +0.2 | +40 | +73 | +91 | +47 | +33 | +3.0 | -5.8 | +73 | +7.5 | +1.2 | +2.0 | +1.3 | +2.0 | +44 | +0.10 | $224 | $219 |
| Rank% | 3 | 15 | 2 | 6 | 30 | 15 | 35 | 85 | 1 | 30 | 15 | 9 | 5 | 35 | 30 | 35 | 8 | 6 | 55 | 3 | 4 |

Purchaser: _____ Price: _____

## Lot 509 WIRRUNA MADAM V035 (AI) (PP) WNAV035

Birth Date: 25-Jul-24

*KAIRURU IRONSIDE 110047*
ORARI GORGE QUOIT 160105
*ORARI GORGE WILLDALE 110094*
*Sire:* **ORARI GORGE TARZAN 190091 (OSA0400190091NZHB)**
*ORARI GORGE NAVIGATOR 130049 (S)*
ORARI GORGE QUEEN 150064
*ORARI GORGE QUEEN 130020*

*WIRRUNA MCLAREN M175*
TARCOMBE MCLAREN Q203
*TARCOMBE LAST DAY M174*
*Dam:* **WIRRUNA MADAM T082 (WNAT082)**
*WIRRUNA MATESEL M351*
WIRRUNA MADAM P558
*WIRRUNA MADAM L385*

| CALF DETAILS | |
|---|---|
| AI Calf due: | 06-Aug-26 |
| Joining Sire: | Wirruna Union Jack U151 |

| EYES L/R | Poll Gene |
|---|---|
| 100/100 | Homz PP |

☑ One of the feature females in the sale, combining outstanding phenotype, curve-bending performance and breed-leading calving ease from the highly regarded donor offered as Lot 59.

☑ Joined to Union Jack U151, offering buyers an outstanding opportunity to secure a feature-calibre and high $Index calf from one of the Wirruna herd's premier cow families.

July 2026 GROUP BREEDPLAN EBV's

| | CALVING EASE | | | | GROWTH & MATERNAL | | | | | FERTILITY | | CARCASE | | | | | | TEMP | EFFIC. | $INDEX | |
|---|---|---|---|---|---|---|---|---|---|---|---|---|---|---|---|---|---|---|---|---|---|
| | CE Dir | CE Dtrs | GL | BW | 200D | 400D | 600D | MCW | Milk | SS | DtC | CWT | EMA | Rib | Rump | RBY | IMF | Doc | NFI-F | SUP | MSA |
| EBV | +23.7 | +22.0 | -5.6 | -1.1 | +39 | +73 | +94 | +54 | +18 | +3.1 | -6.9 | +83 | +7.2 | +3.3 | +5.4 | +0.2 | +1.6 | +29 | +0.10 | $253 | $267 |
| Rank% | 1 | 1 | 3 | 1 | 30 | 15 | 25 | 75 | 55 | 20 | 5 | 3 | 6 | 1 | 1 | 80 | 20 | 50 | 55 | 1 | 1 |
| EXPECTED AVERAGE PROGENY VALUES - Wirruna Union Jack U151 x WNAV035 | | | | | | | | | | | | | | | | | | | | | |
| EBV | +22.2 | +18.3 | -4.7 | -0.3 | +40 | +77 | +102 | +64 | +18 | +3.0 | -7.7 | +87 | +7.1 | +2.7 | +4.8 | +0.6 | +1.7 | +37 | +0.10 | $260 | $267 |
| Rank% | 2 | 1 | 6 | 4 | 30 | 7 | 15 | 60 | 55 | 25 | 2 | 1 | 7 | 2 | 1 | 70 | 15 | 25 | 55 | 1 | 1 |

Purchaser: _____ Price: _____

## Lot 510 WIRRUNA MADAM V039 (AI) (PP) WNAV039

Birth Date: 25-Jul-24

*KCF BENNETT ENCORE Z311*
NJW 79Z Z311 ENDURE 173D
*BW 91H 100W RITA 79Z*
*Sire:* **NJW 202C 173D STEADFAST 156J (OSA44276463AHR)**
*NJW 73S W18 HOMEGROWN 8Y*
NJW 160Z 8Y HOMEMAKER 202C
*NJW 73S 88X DAYDREAM 160Z*

*WIRRUNA FLETCHER F214*
WIRRUNA KATNOOK K74
*WIRRUNA VICTORIA G7*
*Dam:* **WIRRUNA MADAM P067 (WNAP067)**
*WIRRUNA JAFFA J55*
WIRRUNA MADAM L331
*WIRRUNA MADAM J269*

| CALF DETAILS | |
|---|---|
| NAT Calf due: | 23-Aug-26 |
| Joining Sire: | Wirruna Victor V147 |

| EYES L/R | Poll Gene |
|---|---|
| 100/100 | Homz PP |

☑ Outstanding Steadfast daughter with exceptional body shape and length, from Diney's favourite cow (Lot 238), combining curve-bending growth with a strong calving ease foundation.

☑ Elite Days to Calving genetics rank among the breed's best, delivering the fertility that underpins profitable commercial beef production.

July 2026 GROUP BREEDPLAN EBV's

| | CALVING EASE | | | | GROWTH & MATERNAL | | | | | FERTILITY | | CARCASE | | | | | | TEMP | EFFIC. | $INDEX | |
|---|---|---|---|---|---|---|---|---|---|---|---|---|---|---|---|---|---|---|---|---|---|
| | CE Dir | CE Dtrs | GL | BW | 200D | 400D | 600D | MCW | Milk | SS | DtC | CWT | EMA | Rib | Rump | RBY | IMF | Doc | NFI-F | SUP | MSA |
| EBV | +11.6 | +14.7 | -5.4 | +4.0 | +49 | +91 | +121 | +122 | +23 | +3.6 | -8.7 | +90 | +6.5 | +0.7 | +0.0 | +1.6 | +0.6 | +28 | +0.10 | $220 | $197 |
| Rank% | 30 | 6 | 4 | 55 | 3 | 1 | 2 | 1 | 20 | 8 | 1 | 1 | 15 | 60 | 85 | 20 | 65 | 55 | 55 | 4 | 15 |
| EXPECTED AVERAGE PROGENY VALUES - Wirruna Victor V147 x WNAV039 | | | | | | | | | | | | | | | | | | | | | |
| EBV | +14.1 | +11.9 | -4.6 | +2.4 | +42 | +76 | +101 | +69 | +27 | +3.4 | -7.2 | +79 | +7.2 | +1.4 | +1.5 | +1.3 | +1.8 | +29 | +0.20 | $229 | $217 |
| Rank% | 20 | 15 | 6 | 30 | 15 | 7 | 15 | 50 | 6 | 15 | 4 | 4 | 7 | 25 | 50 | 35 | 15 | 55 | 80 | 2 | 4 |

Purchaser: _____ Price: _____

## Lot 511 WIRRUNA PETAL V041 (AI) (PP) WNAV041

Birth Date: 26-Jul-24

*KOANUI UNANIMOUS 0408*
KOANUI TECHNO 3062
*KOANUI BLUSH 6455*
*Sire:* **WIRRUNA QUAMBONE Q135 (WNAQ135)**
*WIRRUNA FLETCHER F214*
WIRRUNA LAST DAY H364
*WIRRUNA LAST DAY F14*

*WIRRUNA LEDGER L285*
WIRRUNA PLAYBOY P190
*WIRRUNA LAST DAY J5*
*Dam:* **WIRRUNA PETAL R270 (WNAR270)**
*WIRRUNA LEWI L200*
WIRRUNA PETAL P549
*MOUNT DIFFICULT PETAL K113*

| CALF DETAILS | |
|---|---|
| AI Calf due: | 06-Aug-26 |
| Joining Sire: | Wirruna Union Jack U151 |

| EYES L/R | Poll Gene |
|---|---|
| 100/100 | Homz PP |

☑ Good-bodied Quambone daughter with curve-bending growth, calving ease and short gestation. Top 10% EMA and top 3% IMF for an ideal blend of muscle and marbling.

☑ Joined to the balanced-trait sire Wirruna Union Jack, creating a mating with elite top 2% $Index potential.

July 2026 GROUP BREEDPLAN EBV's

| | CALVING EASE | | | | GROWTH & MATERNAL | | | | | FERTILITY | | CARCASE | | | | | | TEMP | EFFIC. | $INDEX | |
|---|---|---|---|---|---|---|---|---|---|---|---|---|---|---|---|---|---|---|---|---|---|
| | CE Dir | CE Dtrs | GL | BW | 200D | 400D | 600D | MCW | Milk | SS | DtC | CWT | EMA | Rib | Rump | RBY | IMF | Doc | NFI-F | SUP | MSA |
| EBV | +8.7 | +7.4 | -5.7 | +3.7 | +42 | +70 | +101 | +84 | +22 | +1.9 | -5.8 | +72 | +6.7 | +0.4 | +0.6 | +1.5 | +2.4 | +43 | +0.20 | $208 | $197 |
| Rank% | 40 | 40 | 3 | 50 | 15 | 20 | 15 | 25 | 25 | 70 | 15 | 10 | 10 | 70 | 75 | 25 | 3 | 6 | 80 | 8 | 15 |
| EXPECTED AVERAGE PROGENY VALUES - Wirruna Union Jack U151 x WNAV041 | | | | | | | | | | | | | | | | | | | | | |
| EBV | +14.7 | +11.0 | -4.8 | +2.1 | +41 | +75 | +105 | +79 | +20 | +2.4 | -7.2 | +82 | +6.9 | +1.3 | +2.4 | +1.2 | +2.1 | +44 | +0.15 | $237 | $232 |
| Rank% | 20 | 20 | 6 | 25 | 20 | 8 | 9 | 30 | 35 | 50 | 4 | 3 | 9 | 35 | 20 | 35 | 5 | 6 | 80 | 1 | 2 |

Purchaser: _____ Price: _____

## Lot 512 WIRRUNA GOLDEN VANITY V051 (AI) (TW) (PP) WNAV051

Birth Date: 27-Jul-24

*EFBEEF BR VALIDATED B413*
WIRRUNA QUERIDO Q266
*CO-OP5 URSULA J427*
*Sire:* **WIRRUNA STEAKOUT S457 (WNAS457)**
*WIRRUNA NICK N012*
WIRRUNA GOLDEN VANITY Q304
*WIRRUNA GOLDEN VANITY L257*

*WIRRUNA PLATINUM P072*
WIRRUNA ROBERTO R485
*WIRRUNA LETITIA P038*
*Dam:* **WIRRUNA GOLDEN VANITY T308 (WNAT308)**
*WIRRUNA LEAP FORWARD L95*
WIRRUNA MADAM R149
*WIRRUNA MADAM N260*

| CALF DETAILS | |
|---|---|
| AI Calf due: | 06-Aug-26 |
| Joining Sire: | Wirruna Titus T167 |

| EYES L/R | Poll Gene |
|---|---|
| 100/100 | Homz PP |

☑ Stylish panda-eyed Steakout daughter combining good growth from a low birthweight base with elite top 4% fertility and top 2% marbling genetics.

☑ Joined to HAL Super Sire Wirruna Titus, creating an exciting mating with elite top 1% $Index potential.

July 2026 GROUP BREEDPLAN EBV's

| | CALVING EASE | | | | GROWTH & MATERNAL | | | | | FERTILITY | | CARCASE | | | | | | TEMP | EFFIC. | $INDEX | |
|---|---|---|---|---|---|---|---|---|---|---|---|---|---|---|---|---|---|---|---|---|---|
| | CE Dir | CE Dtrs | GL | BW | 200D | 400D | 600D | MCW | Milk | SS | DtC | CWT | EMA | Rib | Rump | RBY | IMF | Doc | NFI-F | SUP | MSA |
| EBV | +18.8 | +7.9 | -2.9 | -0.1 | +38 | +64 | +88 | +53 | +21 | +2.3 | -7.2 | +72 | +5.3 | +2.0 | +2.9 | +0.3 | +2.5 | +32 | +0.10 | $222 | $225 |
| Rank% | 6 | 40 | 20 | 5 | 35 | 35 | 40 | 75 | 30 | 50 | 4 | 10 | 30 | 8 | 9 | 80 | 2 | 40 | 55 | 4 | 3 |
| EXPECTED AVERAGE PROGENY VALUES - Wirruna Titus T167 x WNAV051 | | | | | | | | | | | | | | | | | | | | | |
| EBV | +20.8 | +14.5 | -5.1 | -0.7 | +38 | +68 | +89 | +49 | +20 | +3.2 | -7.3 | +73 | +7.7 | +2.4 | +3.6 | +0.5 | +2.7 | +41 | -0.10 | $245 | $255 |
| Rank% | 3 | 6 | 4 | 2 | 35 | 25 | 35 | 85 | 45 | 20 | 4 | 9 | 4 | 4 | 4 | 75 | 2 | 15 | 30 | 1 | 1 |

Purchaser: _____ Price: _____

## Lot 513 WIRRUNA GOLDEN VANITY V052 (AI) (TW) (PP) WNAV052

Birth Date: 27-Jul-24

*EFBEEF BR VALIDATED B413*
WIRRUNA QUERIDO Q266
*CO-OP5 URSULA J427*
*Sire:* **WIRRUNA STEAKOUT S457 (WNAS457)**
*WIRRUNA NICK N012*
WIRRUNA GOLDEN VANITY Q304
*WIRRUNA GOLDEN VANITY L257*

*WIRRUNA PLATINUM P072*
WIRRUNA ROBERTO R485
*WIRRUNA LETITIA P038*
*Dam:* **WIRRUNA GOLDEN VANITY T308 (WNAT308)**
*WIRRUNA LEAP FORWARD L95*
WIRRUNA MADAM R149
*WIRRUNA MADAM N260*

| CALF DETAILS | |
|---|---|
| AI Calf due: | 06-Aug-26 |
| Joining Sire: | Wirruna Union Jack U151 |

| EYES L/R | Poll Gene |
|---|---|
| 80/80 | Homz PP |

☑ Twin sister to Lot 512, carrying an even stronger genetic package with curve-bending growth, calving ease, moderate mature cow size and elite top 1% Marbling.

☑ Elite top 1% Days to Calving and $Index values identify her as a high-profit female with exceptional breeding potential.

July 2026 GROUP BREEDPLAN EBV's

| | CALVING EASE | | | | GROWTH & MATERNAL | | | | | FERTILITY | | CARCASE | | | | | | TEMP | EFFIC. | $INDEX | |
|---|---|---|---|---|---|---|---|---|---|---|---|---|---|---|---|---|---|---|---|---|---|
| | CE Dir | CE Dtrs | GL | BW | 200D | 400D | 600D | MCW | Milk | SS | DtC | CWT | EMA | Rib | Rump | RBY | IMF | Doc | NFI-F | SUP | MSA |
| EBV | +20.7 | +14.7 | -4.6 | +0.0 | +42 | +74 | +99 | +59 | +21 | +4.0 | -8.4 | +79 | +6.3 | +2.5 | +3.7 | -0.3 | +3.5 | +23 | +0.10 | $258 | $264 |
| Rank% | 3 | 6 | 6 | 5 | 15 | 10 | 20 | 65 | 30 | 4 | 1 | 4 | 15 | 3 | 3 | 95 | 1 | 75 | 55 | 1 | 1 |
| EXPECTED AVERAGE PROGENY VALUES - Wirruna Union Jack U151 x WNAV052 | | | | | | | | | | | | | | | | | | | | | |
| EBV | +20.7 | +14.7 | -4.2 | +0.3 | +41 | +77 | +104 | +67 | +20 | +3.5 | -8.5 | +85 | +6.7 | +2.3 | +3.9 | +0.3 | +2.7 | +34 | +0.10 | $262 | $266 |
| Rank% | 3 | 6 | 8 | 6 | 20 | 6 | 10 | 55 | 45 | 15 | 1 | 2 | 15 | 5 | 2 | 80 | 2 | 35 | 55 | 1 | 1 |

Purchaser: _____ Price: _____

## Lot 514 WIRRUNA CORA V054 (AI) (PP) WNAV054

Birth Date: 27-Jul-24

*WIRRUNA HARTWIG H297*
WIRRUNA KALIMNA K326
*WIRRUNA CORA H303*
*Sire:* **WIRRUNA REAL DEAL R105 (WNAR105)**
*WIRRUNA FLETCHER F214*
WIRRUNA GOLDEN VANITY N085
*WIRRUNA GOLDEN VANITY L453*

*WIRRUNA MATTY M288*
WIRRUNA QUALITY Q100
*WIRRUNA JANETTE K54*
*Dam:* **WIRRUNA CORA T466 (WNAT466)**
*WIRRUNA JAFFA J55*
WIRRUNA CORA L450
*WIRRUNA CORA J85*

| CALF DETAILS | |
|---|---|
| NAT Calf due: | 28-Aug-26 |
| Joining Sire: | Wirruna Victor V147 |

| EYES L/R | Poll Gene |
|---|---|
| 70/100 | Homz PP |

- ☑ Framey female with elite top 1% Growth and Carcase Weight genetics, complemented by top 1% short gestation for easier calving and earlier-born calves.
- ☑ Joined to Wirruna V147, combining low birthweight with elite carcase merit to produce a well-balanced, high genetic-worth calf.

July 2026 GROUP BREEDPLAN EBV's

| | CALVING EASE | | | | GROWTH & MATERNAL | | | | | FERTILITY | | CARCASE | | | | | | TEMP | EFFIC. | $INDEX | |
|---|---|---|---|---|---|---|---|---|---|---|---|---|---|---|---|---|---|---|---|---|---|
| | CE Dir | CE Dtrs | GL | BW | 200D | 400D | 600D | MCW | Milk | SS | DtC | CWT | EMA | Rib | Rump | RBY | IMF | Doc | NFI-F | SUP | MSA |
| EBV | -2.7 | +9.1 | -8.6 | +7.9 | +60 | +92 | +138 | +124 | +19 | +3.9 | -5.8 | +89 | +5.1 | +1.4 | +1.1 | +1.1 | +2.5 | +30 | +0.60 | $227 | $205 |
| Rank% | 80 | 30 | 1 | 95 | 1 | 1 | 1 | 1 | 45 | 5 | 15 | 1 | 35 | 25 | 60 | 40 | 2 | 45 | 100 | 3 | 8 |
| EXPECTED AVERAGE PROGENY VALUES - Wirruna Victor V147 x WNAV054 | | | | | | | | | | | | | | | | | | | | | |
| EBV | +7.0 | +9.1 | -6.2 | +4.4 | +48 | +77 | +110 | +70 | +25 | +3.5 | -5.8 | +79 | +6.5 | +1.8 | +2.0 | +1.0 | +2.7 | +30 | +0.45 | $233 | $221 |
| Rank% | 45 | 30 | 2 | 60 | 4 | 7 | 6 | 45 | 10 | 10 | 15 | 4 | 15 | 20 | 30 | 45 | 1 | 50 | 100 | 2 | 3 |

Purchaser: _____ Price: _____

## Lot 515 WIRRUNA LAST DAY V055 (AI) (TW) (PP) WNAV055

Birth Date: 27-Jul-24

*KCF BENNETT ENCORE Z311*
TARCOMBE ENCORE Q053
*TARCOMBE CORA*
*Sire:* **TARCOMBE SANDMAN S088 (THSS088)**
*OTAPAWA SPARK 3060 (IMP)*
WIRRUNA CLARA K24
*WIRRUNA CLARA G236*

*WIRRUNA KALIMNA K326*
WIRRUNA PILOT P054
*WIRRUNA CLARA M239*
*Dam:* **WIRRUNA LAST DAY S111 (WNAS111)**
*ARDO BISMARCK*
WIRRUNA LAST DAY P099
*WIRRUNA LAST DAY J5*

| CALF DETAILS | |
|---|---|
| AI Calf due: | 06-Aug-26 |
| Joining Sire: | Wirruna Titus T167 |

| EYES L/R | Poll Gene |
|---|---|
| 100/100 | Homz PP |

- ☑ Sandman daughter with excellent body shape and extra frame, combining curve-bending growth with a strong calving ease foundation.
- ☑ Joined to HAL Super Sire Wirruna Titus, creating a mating with elite top 1% $Index potential.

July 2026 GROUP BREEDPLAN EBV's

| | CALVING EASE | | | | GROWTH & MATERNAL | | | | | FERTILITY | | CARCASE | | | | | | TEMP | EFFIC. | $INDEX | |
|---|---|---|---|---|---|---|---|---|---|---|---|---|---|---|---|---|---|---|---|---|---|
| | CE Dir | CE Dtrs | GL | BW | 200D | 400D | 600D | MCW | Milk | SS | DtC | CWT | EMA | Rib | Rump | RBY | IMF | Doc | NFI-F | SUP | MSA |
| EBV | +11.6 | +6.3 | -3.6 | +2.6 | +44 | +82 | +108 | +77 | +17 | +3.8 | -5.1 | +78 | +5.7 | +0.9 | +1.4 | +0.4 | +2.0 | +41 | +0.30 | $228 | $219 |
| Rank% | 30 | 50 | 15 | 30 | 10 | 3 | 7 | 35 | 60 | 6 | 25 | 4 | 25 | 50 | 50 | 75 | 6 | 10 | 95 | 3 | 4 |
| EXPECTED AVERAGE PROGENY VALUES - Wirruna Titus T167 x WNAV055 | | | | | | | | | | | | | | | | | | | | | |
| EBV | +17.2 | +13.7 | -5.5 | +0.7 | +41 | +77 | +99 | +61 | +18 | +3.9 | -6.2 | +76 | +7.9 | +1.9 | +2.9 | +0.5 | +2.4 | +45 | +0.00 | $248 | $252 |
| Rank% | 9 | 8 | 4 | 10 | 20 | 6 | 20 | 65 | 60 | 5 | 15 | 6 | 3 | 15 | 15 | 70 | 3 | 4 | 30 | 1 | 1 |

Purchaser: _____ Price: _____

## Lot 516 WIRRUNA LAST DAY V056 (AI) (TW) (PP) WNAV056

Birth Date: 27-Jul-24

*KCF BENNETT ENCORE Z311*
TARCOMBE ENCORE Q053
*TARCOMBE CORA*
*Sire:* **TARCOMBE SANDMAN S088 (THSS088)**
*OTAPAWA SPARK 3060 (IMP)*
WIRRUNA CLARA K24
*WIRRUNA CLARA G236*

*WIRRUNA KALIMNA K326*
WIRRUNA PILOT P054
*WIRRUNA CLARA M239*
*Dam:* **WIRRUNA LAST DAY S111 (WNAS111)**
*ARDO BISMARCK*
WIRRUNA LAST DAY P099
*WIRRUNA LAST DAY J5*

| CALF DETAILS | |
|---|---|
| NAT Calf due: | 28-Aug-26 |
| Joining Sire: | Wirruna Victor V147 |

| EYES L/R | Poll Gene |
|---|---|
| 100/100 | Homz PP |

- ☑ Twin to Lot 515, this attractive Sandman daughter combines trademark body shape with curve-bending growth from a low birth weight base.
- ☑ Elite top 1% Docility genetics, joined to Wirruna Victor V147 to complement her growth with outstanding calving ease and carcase merit.

July 2026 GROUP BREEDPLAN EBV's

| | CALVING EASE | | | | GROWTH & MATERNAL | | | | | FERTILITY | | CARCASE | | | | | | TEMP | EFFIC. | $INDEX | |
|---|---|---|---|---|---|---|---|---|---|---|---|---|---|---|---|---|---|---|---|---|---|
| | CE Dir | CE Dtrs | GL | BW | 200D | 400D | 600D | MCW | Milk | SS | DtC | CWT | EMA | Rib | Rump | RBY | IMF | Doc | NFI-F | SUP | MSA |
| EBV | +7.7 | +7.3 | -4.8 | +2.9 | +40 | +75 | +104 | +105 | +13 | +2.4 | -5.5 | +74 | +4.9 | +0.7 | +1.0 | +0.5 | +1.5 | +48 | +0.00 | $189 | $178 |
| Rank% | 45 | 45 | 6 | 35 | 25 | 8 | 10 | 4 | 85 | 50 | 20 | 8 | 40 | 60 | 60 | 70 | 20 | 1 | 30 | 20 | 25 |
| EXPECTED AVERAGE PROGENY VALUES - Wirruna Victor V147 x WNAV056 | | | | | | | | | | | | | | | | | | | | | |
| EBV | +12.2 | +8.2 | -4.3 | +1.9 | +38 | +68 | +93 | +61 | +22 | +2.8 | -5.6 | +71 | +6.4 | +1.4 | +2.0 | +0.7 | +2.2 | +39 | +0.15 | $214 | $208 |
| Rank% | 25 | 35 | 8 | 20 | 40 | 25 | 30 | 65 | 25 | 35 | 20 | 15 | 15 | 25 | 30 | 60 | 4 | 20 | 80 | 6 | 7 |

Purchaser: _____ Price: _____

## Lot 517 WIRRUNA GOLDEN VANITYV057 (AI) (PP) WNAV057

Birth Date: 27-Jul-24

*WIRRUNA HARTWIG H297*
WIRRUNA KALIMNA K326
*WIRRUNA CORA H303*
*Sire:* **WIRRUNA REAL DEAL R105 (WNAR105)**
*WIRRUNA FLETCHER F214*
WIRRUNA GOLDEN VANITY N085
*WIRRUNA GOLDEN VANITY L453*

*QUAMBY PLAINS STOCKMASTER Y118*
WIRRUNA FLETCHER F214
*WIRRUNA LAST DAY B16 (H)*
*Dam:* **WIRRUNA GOLDEN VANITY S056 (WNAS056)**
*WIRRUNA LAZARO L249*
WIRRUNA GOLDEN VANITY P509
*WIRRUNA GOLDEN VANITY K94*

| CALF DETAILS | |
|---|---|
| NAT Calf due: | 02-Sep-26 |
| Joining Sire: | Wirruna Vermont V238 |

| EYES L/R | Poll Gene |
|---|---|
| 50/80 | Homz PP |

☑ Easy-doing Real Deal daughter combining curve-bending growth with elite fertility, ranking among the breed's best for Days to Calving.

☑ A balanced-trait profile underpin top 6% $Index values, with her joining to Vermont V238 creating elite top 2% $Index potential.

July 2026 GROUP BREEDPLAN EBV's

| | CALVING EASE | | | | GROWTH & MATERNAL | | | | | FERTILITY | | CARCASE | | | | | | TEMP | EFFIC. | $INDEX | |
|---|---|---|---|---|---|---|---|---|---|---|---|---|---|---|---|---|---|---|---|---|---|
| | CE Dir | CE Dtrs | GL | BW | 200D | 400D | 600D | MCW | Milk | SS | DtC | CWT | EMA | Rib | Rump | RBY | IMF | Doc | NFI-F | SUP | MSA |
| EBV | +9.7 | +8.1 | -5.9 | +3.2 | +44 | +79 | +98 | +82 | +15 | +3.5 | -8.6 | +73 | +6.0 | +2.2 | +2.7 | +0.3 | +1.4 | +20 | +0.50 | $214 | $211 |
| Rank% | 35 | 35 | 3 | 40 | 10 | 5 | 20 | 25 | 75 | 10 | 1 | 9 | 20 | 6 | 15 | 80 | 25 | 80 | 100 | 6 | 6 |
| EXPECTED AVERAGE PROGENY VALUES - Wirruna Vermont V238 x WNAV057 | | | | | | | | | | | | | | | | | | | | | |
| EBV | +11.0 | +8.5 | -5.5 | +2.5 | +46 | +79 | +101 | +69 | +23 | +3.7 | -8.1 | +78 | +6.0 | +2.2 | +3.1 | +0.6 | +1.8 | +23 | +0.45 | $232 | $229 |
| Rank% | 30 | 35 | 3 | 30 | 6 | 5 | 15 | 50 | 25 | 7 | 2 | 5 | 20 | 7 | 7 | 65 | 15 | 75 | 100 | 2 | 2 |

Purchaser: _____ Price: _____

## Lot 518 WIRRUNA GOLDEN VANITY V060 (AI) (PP) WNAV060

Birth Date: 27-Jul-24

*KCF BENNETT ENCORE Z311*
TARCOMBE ENCORE Q053
*TARCOMBE CORA*
*Sire:* **TARCOMBE SANDMAN S088 (THSS088)**
*OTAPAWA SPARK 3060 (IMP)*
WIRRUNA CLARA K24
*WIRRUNA CLARA G236*

*WIRRUNA KALIMNA K326*
WIRRUNA NOEL N049
*WIRRUNA CIRCE L192*
*Dam:* **WIRRUNA GOLDEN VANITY Q267 (WNAQ267)**
*WIRRUNA JANSEN J143*
WIRRUNA GOLDEN VANITY M280
*WIRRUNA GOLDEN VANITY D88*

| CALF DETAILS | |
|---|---|
| NAT Calf due: | 02-Sep-26 |
| Joining Sire: | Wirruna Vigilant V139 |

| EYES L/R | Poll Gene |
|---|---|
| 100/100 | Homz PP |

☑ One of the sale's heaviest heifers, offering elite top 1% growth while retaining top 2% short gestation and good calving ease genetics.

☑ Exceptional carcase package with top 4% Muscle, top 6% Yield and top 15% Marbling, complemented by top 5% feed efficiency.

July 2026 GROUP BREEDPLAN EBV's

| | CALVING EASE | | | | GROWTH & MATERNAL | | | | | FERTILITY | | CARCASE | | | | | | TEMP | EFFIC. | $INDEX | |
|---|---|---|---|---|---|---|---|---|---|---|---|---|---|---|---|---|---|---|---|---|---|
| | CE Dir | CE Dtrs | GL | BW | 200D | 400D | 600D | MCW | Milk | SS | DtC | CWT | EMA | Rib | Rump | RBY | IMF | Doc | NFI-F | SUP | MSA |
| EBV | +8.9 | +9.4 | -6.6 | +3.9 | +53 | +95 | +135 | +126 | +19 | +3.1 | -3.8 | +96 | +7.5 | -0.5 | -1.1 | +2.1 | +1.7 | +31 | -0.20 | $235 | $215 |
| Rank% | 40 | 30 | 2 | 55 | 1 | 1 | 1 | 1 | 45 | 20 | 50 | 1 | 4 | 95 | 99 | 6 | 15 | 45 | 5 | 2 | 4 |
| EXPECTED AVERAGE PROGENY VALUES - Wirruna Vigilant V139 x WNAV060 | | | | | | | | | | | | | | | | | | | | | |
| EBV | +11.0 | +6.7 | -5.4 | +2.8 | +47 | +87 | +118 | +99 | +19 | +2.2 | -4.4 | +89 | +7.6 | +0.7 | +1.0 | +1.3 | +2.4 | +36 | -0.05 | $232 | $223 |
| Rank% | 30 | 45 | 4 | 35 | 5 | 2 | 3 | 7 | 55 | 60 | 40 | 1 | 4 | 60 | 65 | 35 | 3 | 25 | 30 | 2 | 3 |

Purchaser: _____ Price: _____

## Lot 519 WIRRUNA OYSTER GIRL V064 (AI) (PP) WNAV064

Birth Date: 28-Jul-24

*KCF BENNETT ENCORE Z311*
TARCOMBE ENCORE Q053
*TARCOMBE CORA*
*Sire:* **TARCOMBE SANDMAN S088 (THSS088)**
*OTAPAWA SPARK 3060 (IMP)*
WIRRUNA CLARA K24
*WIRRUNA CLARA G236*

*WIRRUNA HARTWIG H297*
WIRRUNA KALIMNA K326
*WIRRUNA CORA H303*
*Dam:* **WIRRUNA OYSTER GIRL Q042 (WNAQ042)**
*WIRRUNA FLETCHER F214*
WIRRUNA OYSTER GIRL N024
*WIRRUNA OYSTER GIRL L132*

| CALF DETAILS | |
|---|---|
| AI Calf due: | 06-Aug-26 |
| Joining Sire: | Wirruna Union Jack U151 |

| EYES L/R | Poll Gene |
|---|---|
| 100/100 | Homz PP |

☑ Sleek-coated Sandman daughter with extra frame, combining top 5% growth genetics with outstanding weight-for-age performance.

☑ One of the heaviest calves at weaning, her joining to Wirruna Union Jack creates an outstanding balance of calving ease, growth and profitability.

July 2026 GROUP BREEDPLAN EBV's

| | CALVING EASE | | | | GROWTH & MATERNAL | | | | | FERTILITY | | CARCASE | | | | | | TEMP | EFFIC. | $INDEX | |
|---|---|---|---|---|---|---|---|---|---|---|---|---|---|---|---|---|---|---|---|---|---|
| | CE Dir | CE Dtrs | GL | BW | 200D | 400D | 600D | MCW | Milk | SS | DtC | CWT | EMA | Rib | Rump | RBY | IMF | Doc | NFI-F | SUP | MSA |
| EBV | +7.2 | -0.5 | -6.2 | +3.0 | +47 | +80 | +116 | +97 | +21 | +3.4 | -2.8 | +81 | +5.0 | -0.8 | -1.1 | +1.0 | +2.3 | +39 | +0.50 | $200 | $180 |
| Rank% | 45 | 85 | 2 | 40 | 5 | 4 | 3 | 8 | 30 | 15 | 70 | 3 | 40 | 99 | 99 | 45 | 3 | 15 | 100 | 15 | 25 |
| EXPECTED AVERAGE PROGENY VALUES - Wirruna Union Jack U151 x WNAV064 | | | | | | | | | | | | | | | | | | | | | |
| EBV | +13.9 | +7.1 | -5.0 | +1.8 | +44 | +80 | +113 | +86 | +20 | +3.2 | -5.7 | +86 | +6.0 | +0.7 | +1.5 | +1.0 | +2.1 | +42 | +0.30 | $233 | $224 |
| Rank% | 20 | 45 | 5 | 20 | 15 | 4 | 5 | 20 | 45 | 20 | 20 | 2 | 20 | 65 | 50 | 50 | 6 | 9 | 95 | 2 | 3 |

Purchaser: _____ Price: _____

## Lot 520 WIRRUNA LAST DAY V050 (AI) (PP) WNAV072

Birth Date: 29-Jul-24

*WIRRUNA HARTWIG H297*
WIRRUNA KALIMNA K326
*WIRRUNA CORA H303*
*Sire:* **WIRRUNA REAL DEAL R105 (WNAR105)**
*WIRRUNA FLETCHER F214*
WIRRUNA GOLDEN VANITY N085
*WIRRUNA GOLDEN VANITY L453*

*DAYS GODFATHER N022*
DAYS KING PIN Q201
*DAYS MISS REGAL K21*
*Dam:* **WIRRUNA LAST DAY T050 (WNAT050)**
*WIRRUNA JUSTIN J13*
WIRRUNA LAST DAY R101
*WIRRUNA LAST DAY N280*

| CALF DETAILS | |
|---|---|
| AI Calf due: | 06-Aug-26 |
| Joining Sire: | Wirruna Titus T167 |

| EYES L/R | Poll Gene |
|---|---|
| 100/75 | Homz PP |

☑ Clean-fronted, long-bodied Real Deal daughter with elite scan data for Muscle, Marbling and fat cover, backed by outstanding carcase genetics.

☑ Ranks among the breed's best for Days to Calving, with her joining to HAL Super Sire Wirruna Titus creating an exciting top-$Index mating.

July 2026 GROUP BREEDPLAN EBV's

| | CALVING EASE | | | | GROWTH & MATERNAL | | | | | FERTILITY | | CARCASE | | | | | | TEMP | EFFIC. | $INDEX | |
|---|---|---|---|---|---|---|---|---|---|---|---|---|---|---|---|---|---|---|---|---|---|
| | CE Dir | CE Dtrs | GL | BW | 200D | 400D | 600D | MCW | Milk | SS | DtC | CWT | EMA | Rib | Rump | RBY | IMF | Doc | NFI-F | SUP | MSA |
| EBV | +8.8 | +10.4 | -5.0 | +3.2 | +36 | +57 | +75 | +41 | +18 | +3.6 | -9.7 | +58 | +6.4 | +2.9 | +3.0 | +0.4 | +2.4 | +19 | +0.40 | $215 | $217 |
| Rank% | 40 | 25 | 5 | 40 | 45 | 60 | 70 | 90 | 55 | 8 | 1 | 45 | 15 | 1 | 8 | 75 | 3 | 85 | 99 | 6 | 4 |
| EXPECTED AVERAGE PROGENY VALUES - Wirruna Titus T167 x WNAV072 | | | | | | | | | | | | | | | | | | | | | |
| EBV | +15.8 | +15.8 | -6.2 | +1.0 | +37 | +65 | +83 | +43 | +18 | +3.8 | -8.5 | +66 | +8.3 | +2.9 | +3.7 | +0.5 | +2.6 | +34 | +0.05 | $242 | $251 |
| Rank% | 15 | 4 | 2 | 10 | 40 | 35 | 55 | 90 | 55 | 6 | 1 | 25 | 2 | 2 | 4 | 70 | 2 | 30 | 55 | 1 | 1 |

Purchaser: _____ Price: _____

## Lot 521 WIRRUNA ATLANTA V076 (AI) (PP) WNAV076

Birth Date: 29-Jul-24

*KCF BENNETT ENCORE Z311*
TARCOMBE ENCORE Q053
*TARCOMBE CORA*
*Sire:* **TARCOMBE SANDMAN S088 (THSS088)**
*OTAPAWA SPARK 3060 (IMP)*
WIRRUNA CLARA K24
*WIRRUNA CLARA G236*

*WIRRUNA LEDGER L285*
WIRRUNA QUOLL Q178
*WIRRUNA MABEL M186*
*Dam:* **WIRRUNA ATLANTA S176 (WNAS176)**
*WIRRUNA NAPIER N216*
WIRRUNA ATLANTA Q495
*WIRRUNA ATLANTA M042*

| CALF DETAILS | |
|---|---|
| AI Calf due: | 06-Aug-26 |
| Joining Sire: | Ardo Trust 2003 (NZ) |

| EYES L/R | Poll Gene |
|---|---|
| 100/100 | Homz PP |

☑ Growthy female with exceptional body shape and capacity, ranking among the cohort's best for weight-for-age performance at 600 days, backed by elite top 3% Docility.

☑ Joined to Ardo Trust, creating a mating that further enhances her curve-bending growth and commercial appeal.

July 2026 GROUP BREEDPLAN EBV's

| | CALVING EASE | | | | GROWTH & MATERNAL | | | | | FERTILITY | | CARCASE | | | | | | TEMP | EFFIC. | $INDEX | |
|---|---|---|---|---|---|---|---|---|---|---|---|---|---|---|---|---|---|---|---|---|---|
| | CE Dir | CE Dtrs | GL | BW | 200D | 400D | 600D | MCW | Milk | SS | DtC | CWT | EMA | Rib | Rump | RBY | IMF | Doc | NFI-F | SUP | MSA |
| EBV | +8.5 | +9.9 | -4.2 | +3.4 | +48 | +82 | +119 | +103 | +26 | +3.8 | -4.1 | +81 | +4.9 | +0.0 | -0.5 | +1.4 | +1.5 | +46 | +0.00 | $209 | $187 |
| Rank% | 40 | 25 | 8 | 45 | 3 | 3 | 2 | 5 | 8 | 6 | 45 | 3 | 40 | 85 | 95 | 25 | 20 | 3 | 30 | 8 | 20 |
| EXPECTED AVERAGE PROGENY VALUES - Ardo Trust 2003 (NZ) x WNAV076 | | | | | | | | | | | | | | | | | | | | | |
| EBV | +15.0 | +12.8 | -5.2 | +1.5 | +44 | +83 | +112 | +92 | +28 | +3.1 | -5.8 | +84 | +5.9 | +0.7 | +1.1 | +1.4 | +1.4 | +47 | -0.10 | $221 | $208 |
| Rank% | 15 | 15 | 4 | 15 | 10 | 3 | 5 | 15 | 4 | 25 | 15 | 2 | 20 | 65 | 60 | 30 | 25 | 2 | 15 | 4 | 7 |

Purchaser: _____ Price: _____

## Lot 522 WIRRUNA OYSTER GIRL V077 (AI) (PP) WNAV077

Birth Date: 29-Jul-24

*KAIRURU IRONSIDE 110047*
ORARI GORGE QUOIT 160105
*ORARI GORGE WILLDALE 110094*
*Sire:* **ORARI GORGE TARZAN 190091 (OSA0400190091NZHB)**
*ORARI GORGE NAVIGATOR 130049 (S)*
ORARI GORGE QUEEN 150064
*ORARI GORGE QUEEN 130020*

*KOANUI TECHNO 3062*
WIRRUNA QUAMBONE Q135
*WIRRUNA LAST DAY H364*
*Dam:* **WIRRUNA OYSTER GIRL S159 (WNAS159)**
*WIRRUNA KEECH K93*
WIRRUNA OYSTER GIRL N424
*WIRRUNA OYSTER GIRL J65*

| CALF DETAILS | |
|---|---|
| NAT Calf due: | 28-Aug-26 |
| Joining Sire: | Wirruna Victor V147 |

| EYES L/R | Poll Gene |
|---|---|
| 100/100 | Homz PP |

☑ Soft, easy-doing Tarzan daughter with a rich red coat and exceptional body capacity, combining light birthweight with outstanding fat scan performance and strong fat genetics.

☑ Joined to Wirruna Victor V147, adding growth and Milk while maintaining calving ease. Her positive fat genetics provide valuable resilience and productivity through tougher seasons.

July 2026 GROUP BREEDPLAN EBV's

| | CALVING EASE | | | | GROWTH & MATERNAL | | | | | FERTILITY | | CARCASE | | | | | | TEMP | EFFIC. | $INDEX | |
|---|---|---|---|---|---|---|---|---|---|---|---|---|---|---|---|---|---|---|---|---|---|
| | CE Dir | CE Dtrs | GL | BW | 200D | 400D | 600D | MCW | Milk | SS | DtC | CWT | EMA | Rib | Rump | RBY | IMF | Doc | NFI-F | SUP | MSA |
| EBV | +18.8 | +14.6 | -2.3 | +0.1 | +34 | +61 | +74 | +56 | +16 | +0.5 | -5.5 | +66 | +4.2 | +2.8 | +4.0 | -0.7 | +0.4 | +28 | +0.20 | $175 | $177 |
| Rank% | 6 | 6 | 30 | 6 | 55 | 45 | 75 | 70 | 70 | 99 | 20 | 25 | 55 | 2 | 2 | 99 | 75 | 55 | 80 | 30 | 25 |
| EXPECTED AVERAGE PROGENY VALUES - Wirruna Victor V147 x WNAV077 | | | | | | | | | | | | | | | | | | | | | |
| EBV | +17.7 | +11.8 | -3.0 | +0.5 | +35 | +61 | +78 | +36 | +24 | +1.8 | -5.6 | +67 | +6.0 | +2.5 | +3.5 | +0.1 | +1.7 | +29 | +0.25 | $207 | $207 |
| Rank% | 8 | 15 | 20 | 8 | 55 | 45 | 65 | 95 | 20 | 75 | 20 | 20 | 20 | 4 | 5 | 85 | 20 | 55 | 95 | 9 | 7 |

Purchaser: _____ Price: _____

## Lot 523 WIRRUNA OYSTER GIRL V078 (AI) (PP) WNAV078

Birth Date: 29-Jul-24

*KCF BENNETT ENCORE Z311*
TARCOMBE ENCORE Q053
*TARCOMBE CORA*
*Sire:* **TARCOMBE SANDMAN S088 (THSS088)**
*OTAPAWA SPARK 3060 (IMP)*
WIRRUNA CLARA K24
*WIRRUNA CLARA G236*

*WIRRUNA KEITH K169*
WIRRUNA MONOPOLY M417
*WIRRUNA VICTORIA J199*
*Dam:* **WIRRUNA OYSTER GIRL P344 (WNAP344)**
*WIRRUNA FORT F382*
WIRRUNA OYSTER GIRL M166
*WIRRUNA OYSTER GIRL K408*

| CALF DETAILS | |
|---|---|
| AI Calf due: | 06-Aug-26 |
| Joining Sire: | Wirruna Titus T167 |

| EYES L/R | Poll Gene |
|---|---|
| 100/100 | *Homz* PP |

☑ Light birthweight Sandman daughter displaying the sire's trademark length and body capacity, with curve-bending growth from a calving ease foundation.

☑ Elite carcase genetics combining top 5% Carcase Weight, Muscle and Marbling, with her joining to HAL Super Sire Wirruna Titus complementing her strengths beautifully.

July 2026 GROUP BREEDPLAN EBV's

| | CALVING EASE | | | | GROWTH & MATERNAL | | | | | FERTILITY | | CARCASE | | | | | | TEMP | EFFIC. | $INDEX | |
|---|---|---|---|---|---|---|---|---|---|---|---|---|---|---|---|---|---|---|---|---|---|
| | CE Dir | CE Dtrs | GL | BW | 200D | 400D | 600D | MCW | Milk | SS | DtC | CWT | EMA | Rib | Rump | RBY | IMF | Doc | NFI-F | SUP | MSA |
| EBV | +13.5 | +9.1 | -2.7 | -0.4 | +34 | +73 | +93 | +82 | +18 | +3.5 | -3.9 | +77 | +7.9 | +0.6 | +0.9 | +1.2 | +2.5 | +27 | +0.00 | $202 | $206 |
| Rank% | 20 | 30 | 25 | 4 | 55 | 15 | 30 | 25 | 55 | 10 | 50 | 5 | 3 | 65 | 65 | 35 | 2 | 60 | 30 | 15 | 8 |
| EXPECTED AVERAGE PROGENY VALUES - Wirruna Titus T167 x WNAV078 | | | | | | | | | | | | | | | | | | | | | |
| EBV | +18.2 | +15.1 | -5.0 | -0.9 | +36 | +73 | +92 | +63 | +18 | +3.8 | -5.6 | +76 | +9.0 | +1.7 | +2.6 | +0.9 | +2.7 | +38 | -0.15 | $235 | $246 |
| Rank% | 7 | 5 | 5 | 2 | 45 | 15 | 35 | 60 | 55 | 7 | 20 | 7 | 1 | 20 | 15 | 55 | 2 | 20 | 15 | 2 | 1 |

Purchaser: _____ Price: _____

## Lot 524 WIRRUNA FLORA V079 (AI) (PP) WNAV079

Birth Date: 29-Jul-24

*KAIRURU IRONSIDE 110047*
ORARI GORGE QUOIT 160105
*ORARI GORGE WILLDALE 110094*
*Sire:* **ORARI GORGE TARZAN 190091 (OSA0400190091NZHB)**
*ORARI GORGE NAVIGATOR 130049 (S)*
ORARI GORGE QUEEN 150064
*ORARI GORGE QUEEN 130020*

*KOANUI TECHNO 3062*
WIRRUNA QUAMBONE Q135
*WIRRUNA LAST DAY H364*
*Dam:* **WIRRUNA FLORA S248 (WNAS248)**
*WIRRUNA FORT F382*
WIRRUNA FLORA N163
*WIRRUNA FLORA L298*

| CALF DETAILS | |
|---|---|
| NAT Calf due: | 17-Sep-26 |
| Joining Sire: | Wirruna Vincent V249 |

| EYES L/R | Poll Gene |
|---|---|
| 100/100 | *Homz* PP |

☑ Long-necked Tarzan daughter with excellent front-end extension, combining breed-leading calving ease genetics with an attractive, feminine phenotype.

☑ Elite carcase package with positive fat genetics, top 7% Muscle and top 3% Marbling, complemented by her joining to Wirruna Vincent V249 for added early growth.

July 2026 GROUP BREEDPLAN EBV's

| | CALVING EASE | | | | GROWTH & MATERNAL | | | | | FERTILITY | | CARCASE | | | | | | TEMP | EFFIC. | $INDEX | |
|---|---|---|---|---|---|---|---|---|---|---|---|---|---|---|---|---|---|---|---|---|---|
| | CE Dir | CE Dtrs | GL | BW | 200D | 400D | 600D | MCW | Milk | SS | DtC | CWT | EMA | Rib | Rump | RBY | IMF | Doc | NFI-F | SUP | MSA |
| EBV | +22.1 | +19.0 | -3.2 | -0.9 | +25 | +48 | +66 | +31 | +23 | +1.2 | -3.8 | +57 | +7.0 | +2.3 | +3.3 | +0.2 | +2.4 | +33 | +0.30 | $195 | $202 |
| Rank% | 2 | 1 | 15 | 2 | 95 | 85 | 85 | 95 | 20 | 95 | 50 | 50 | 7 | 5 | 6 | 80 | 3 | 35 | 95 | 15 | 9 |
| EXPECTED AVERAGE PROGENY VALUES - Wirruna Vincent V249 x WNAV079 | | | | | | | | | | | | | | | | | | | | | |
| EBV | +19.5 | +11.8 | -4.3 | -0.3 | +33 | +57 | +75 | +36 | +23 | +1.6 | -4.0 | +64 | +6.8 | +2.0 | +2.6 | +0.8 | +2.4 | +34 | +0.50 | $206 | $213 |
| Rank% | 5 | 15 | 8 | 4 | 65 | 65 | 70 | 95 | 25 | 85 | 50 | 30 | 9 | 8 | 20 | 60 | 3 | 30 | 100 | 9 | 5 |

Purchaser: _____ Price: _____

## Lot 525 WIRRUNA BANDANA V085 (AI) (PP) WNAV085

Birth Date: 30-Jul-24

*KAIRURU IRONSIDE 110047*
ORARI GORGE QUOIT 160105
*ORARI GORGE WILLDALE 110094*
*Sire:* **ORARI GORGE TARZAN 190091 (OSA0400190091NZHB)**
*ORARI GORGE NAVIGATOR 130049 (S)*
ORARI GORGE QUEEN 150064
*ORARI GORGE QUEEN 130020*

*GLENTREVOR TRUST N909*
WIRRUNA RODNEY R133
*WIRRUNA MADAM P012*
*Dam:* **WIRRUNA BANDANA T450 (WNAT450)**
*LIMEHILLS STARTER 160062*
WIRRUNA BANDANA R013
*WIRRUNA BANDANA P315*

| CALF DETAILS | |
|---|---|
| AI Calf due: | 06-Aug-26 |
| Joining Sire: | Wirruna Union Jack U151 |

| EYES L/R | Poll Gene |
|---|---|
| 100/100 | *Homz* PP |

☑ Well-balanced, well-marked female combining elite calving ease with outstanding positive fat genetics, ranking among the breed's best.

☑ Top 2% Marbling genetics, with her joining to Union Jack U151 adding growth and fertility while preserving her other trait positives.

July 2026 GROUP BREEDPLAN EBV's

| | CALVING EASE | | | | GROWTH & MATERNAL | | | | | FERTILITY | | CARCASE | | | | | | TEMP | EFFIC. | $INDEX | |
|---|---|---|---|---|---|---|---|---|---|---|---|---|---|---|---|---|---|---|---|---|---|
| | CE Dir | CE Dtrs | GL | BW | 200D | 400D | 600D | MCW | Milk | SS | DtC | CWT | EMA | Rib | Rump | RBY | IMF | Doc | NFI-F | SUP | MSA |
| EBV | +23.1 | +21.3 | -2.5 | -1.5 | +29 | +51 | +68 | +32 | +20 | +2.5 | -4.9 | +55 | +5.2 | +2.7 | +4.0 | -0.7 | +2.5 | +12 | +0.30 | $203 | $213 |
| Rank% | 1 | 1 | 25 | 1 | 80 | 80 | 85 | 95 | 35 | 45 | 30 | 55 | 35 | 2 | 2 | 99 | 2 | 95 | 95 | 10 | 5 |
| EXPECTED AVERAGE PROGENY VALUES - Wirruna Union Jack U151 x WNAV085 | | | | | | | | | | | | | | | | | | | | | |
| EBV | +21.9 | +18.0 | -3.2 | -0.5 | +35 | +66 | +89 | +53 | +19 | +2.7 | -6.7 | +73 | +6.1 | +2.4 | +4.1 | +0.1 | +2.2 | +28 | +0.20 | $235 | $240 |
| Rank% | 2 | 1 | 20 | 3 | 55 | 35 | 40 | 75 | 45 | 35 | 6 | 9 | 20 | 4 | 2 | 85 | 5 | 55 | 80 | 2 | 1 |

Purchaser: _____ Price: _____

## Lot 526 WIRRUNA URSULA V089 (PP) WNAV089

Birth Date: 30-Jul-24

*WIRRUNA KALIMNA K326*
WIRRUNA QANTAS Q036
*WIRRUNA LETITIA M367*
*Sire:* **WIRRUNA SMOKIN JOE S010 (WNAS010)**
*WIRRUNA HERNANDO H47*
WIRRUNA GOLDEN VANITY L124
*WIRRUNA GOLDEN VANITY J41*

*ALLENDALE ANZAC E114*
WIRRUNA NIXON N168
*WIRRUNA DIDO H45*
*Dam:* **WIRRUNA URSULA R420 (WNAR420)**
*ELITE X122 H2*
WIRRUNA URSULA L53
*WIRRUNA URSULA J39*

| CALF DETAILS | |
|---|---|
| AI Calf due: | 06-Aug-26 |
| Joining Sire: | Wirruna Union Jack U151 |

| EYES L/R | Poll Gene |
|---|---|
| 100/100 | Homz PP |

☑ Favoured Smokin Joe daughter combining exceptional growth, length and body capacity from the proven R420 cow family (Lot 226).

☑ Elite carcase package with top 3% Carcase Weight, top 3% Muscle and top 1% Yield, complemented by her joining to Wirruna Union Jack U151 for an outstanding trait balance.

July 2026 GROUP BREEDPLAN EBV's

| | CALVING EASE | | | | GROWTH & MATERNAL | | | | | FERTILITY | | CARCASE | | | | | | TEMP | EFFIC. | $INDEX | |
|---|---|---|---|---|---|---|---|---|---|---|---|---|---|---|---|---|---|---|---|---|---|
| | CE Dir | CE Dtrs | GL | BW | 200D | 400D | 600D | MCW | Milk | SS | DtC | CWT | EMA | Rib | Rump | RBY | IMF | Doc | NFI-F | SUP | MSA |
| EBV | +3.7 | +2.0 | -7.2 | +4.4 | +46 | +75 | +105 | +91 | +20 | +2.9 | -5.5 | +82 | +7.9 | -0.1 | +0.3 | +2.8 | +1.1 | +30 | +0.30 | $199 | $190 |
| Rank% | 60 | 75 | 1 | 60 | 6 | 8 | 9 | 15 | 35 | 30 | 20 | 3 | 3 | 90 | 80 | 1 | 40 | 45 | 95 | 15 | 15 |
| EXPECTED AVERAGE PROGENY VALUES - Wirruna Union Jack U151 x WNAV089 | | | | | | | | | | | | | | | | | | | | | |
| EBV | +12.2 | +8.3 | -5.5 | +2.5 | +43 | +78 | +107 | +83 | +19 | +2.9 | -7.0 | +87 | +7.5 | +1.0 | +2.2 | +1.9 | +1.5 | +37 | +0.20 | $233 | $229 |
| Rank% | 25 | 35 | 3 | 30 | 15 | 6 | 7 | 25 | 45 | 30 | 4 | 2 | 5 | 45 | 25 | 15 | 25 | 20 | 80 | 2 | 2 |

Purchaser: _____ Price: _____

## Lot 527 WIRRUNA MADAM V092 (AI) (PP) WNAV092

Birth Date: 30-Jul-24

*KOANUI UNANIMOUS 0408*
KOANUI TECHNO 3062
*KOANUI BLUSH 6455*
*Sire:* **WIRRUNA QUAMBONE Q135 (WNAQ135)**
*WIRRUNA FLETCHER F214*
WIRRUNA LAST DAY H364
*WIRRUNA LAST DAY F14*

*KCF BENNETT REVOLUTION X51*
WIRRUNA MORRIS M404
*WIRRUNA CORA E319*
*Dam:* **WIRRUNA MADAM Q493 (WNAQ493)**
*WIRRUNA JESTER J138*
WIRRUNA MADAM L388
*WIRRUNA MADAM E314*

| CALF DETAILS | |
|---|---|
| NAT Calf due: | 08-Aug-26 |
| Joining Sire: | Wirruna Vermont V238 |

| EYES L/R | Poll Gene |
|---|---|
| 100/100 | Homz PP |

☑ Panda-eyed Quambone daughter displaying the sire's trademark thickness, length and body capacity, with outstanding weight-for-age performance.

☑ Excellent scan data for Muscle, Marbling and fat traits, with her joining to Wirruna Vermont V238 adding extra calving ease without sacrificing performance.

July 2026 GROUP BREEDPLAN EBV's

| | CALVING EASE | | | | GROWTH & MATERNAL | | | | | FERTILITY | | CARCASE | | | | | | TEMP | EFFIC. | $INDEX | |
|---|---|---|---|---|---|---|---|---|---|---|---|---|---|---|---|---|---|---|---|---|---|
| | CE Dir | CE Dtrs | GL | BW | 200D | 400D | 600D | MCW | Milk | SS | DtC | CWT | EMA | Rib | Rump | RBY | IMF | Doc | NFI-F | SUP | MSA |
| EBV | +1.3 | -4.7 | -3.8 | +5.9 | +52 | +85 | +116 | +113 | +22 | +2.2 | -5.5 | +92 | +8.7 | +1.1 | +1.0 | +1.6 | +2.4 | +25 | +0.30 | $188 | $175 |
| Rank% | 70 | 95 | 10 | 80 | 1 | 2 | 3 | 2 | 25 | 55 | 20 | 1 | 1 | 40 | 60 | 20 | 3 | 65 | 95 | 20 | 25 |
| EXPECTED AVERAGE PROGENY VALUES - Wirruna Vermont V238 x WNAV092 | | | | | | | | | | | | | | | | | | | | | |
| EBV | +6.8 | +2.1 | -4.5 | +3.8 | +50 | +82 | +110 | +84 | +26 | +3.1 | -6.6 | +87 | +7.4 | +1.6 | +2.3 | +1.3 | +2.3 | +25 | +0.35 | $219 | $211 |
| Rank% | 50 | 75 | 7 | 50 | 2 | 3 | 6 | 25 | 8 | 25 | 7 | 1 | 6 | 20 | 25 | 35 | 4 | 65 | 99 | 4 | 6 |

Purchaser: _____ Price: _____

## Lot 528 WIRRUNA LAST DAY V101 (AI) (PP) WNAV101

Birth Date: 30-Jul-24

*EFBEEF BR VALIDATED B413*
WIRRUNA QUERIDO Q266
*CO-OP5 URSULA J427*
*Sire:* **WIRRUNA STEAKOUT S457 (WNAS457)**
*WIRRUNA NICK N012*
WIRRUNA GOLDEN VANITY Q304
*WIRRUNA GOLDEN VANITY L257*

*WIRRUNA KALIMNA K326*
WIRRUNA PROMISE P239
*WIRRUNA CIRCLE M183*
*Dam:* **WIRRUNA LAST DAY S118 (WNAS118)**
*WIRRUNA KEITH K169*
WIRRUNA LETITIA M367
*WIRRUNA LETITIA J135*

| CALF DETAILS | |
|---|---|
| AI Calf due: | 06-Aug-26 |
| Joining Sire: | Wirruna Union Jack U151 |

| EYES L/R | Poll Gene |
|---|---|
| 100/100 | Homz PP |

☑ Steakout daughter displaying the sire's trademark length and body capacity, combining light birthweight with elite top 1% Marbling and outstanding fat scan performance.

☑ Excellent fertility genetics, the biggest driver of commercial herd profitability, reflected in her elite $Index values and exceptional trait balance.

July 2026 GROUP BREEDPLAN EBV's

| | CALVING EASE | | | | GROWTH & MATERNAL | | | | | FERTILITY | | CARCASE | | | | | | TEMP | EFFIC. | $INDEX | |
|---|---|---|---|---|---|---|---|---|---|---|---|---|---|---|---|---|---|---|---|---|---|
| | CE Dir | CE Dtrs | GL | BW | 200D | 400D | 600D | MCW | Milk | SS | DtC | CWT | EMA | Rib | Rump | RBY | IMF | Doc | NFI-F | SUP | MSA |
| EBV | +21.3 | +11.2 | -3.7 | -1.2 | +38 | +66 | +89 | +51 | +27 | +4.2 | -7.9 | +74 | +6.6 | +2.6 | +4.1 | +0.4 | +3.0 | +15 | +0.30 | $233 | $242 |
| Rank% | 2 | 20 | 15 | 1 | 35 | 30 | 35 | 80 | 6 | 3 | 2 | 8 | 15 | 3 | 2 | 75 | 1 | 90 | 95 | 2 | 1 |
| EXPECTED AVERAGE PROGENY VALUES - Wirruna Union Jack U151 x WNAV101 | | | | | | | | | | | | | | | | | | | | | |
| EBV | +21.0 | +12.9 | -3.8 | -0.4 | +39 | +73 | +99 | +63 | +23 | +3.6 | -8.2 | +83 | +6.8 | +2.4 | +4.1 | +0.7 | +2.4 | +30 | +0.20 | $250 | $255 |
| Rank% | 3 | 15 | 15 | 4 | 30 | 15 | 20 | 60 | 25 | 9 | 2 | 3 | 9 | 5 | 2 | 65 | 3 | 50 | 80 | 1 | 1 |

Purchaser: _____ Price: _____

## Lot 529 WIRRUNA GOLDEN VANITY V102 (AI) (PP) WNAV102

Birth Date: 30-Jul-24

*WIRRUNA HARTWIG H297*
WIRRUNA KALIMNA K326
*WIRRUNA CORA H303*
*Sire:* **WIRRUNA REAL DEAL R105 (WNAR105)**
*WIRRUNA FLETCHER F214*
WIRRUNA GOLDEN VANITY N085
*WIRRUNA GOLDEN VANITY L453*

*LIMEHILLS STAMPER 140064*
LIMEHILLS STARTER 160062
*LIMEHILLS BEAUTY 140225*
*Dam:* **WIRRUNA GOLDEN VANITY T062 (WNAT062)**
*WIRRUNA FLETCHER F214*
WIRRUNA GOLDEN VANITY M016
*WIRRUNA LAST DAY D84*

| CALF DETAILS | |
|---|---|
| NAT Calf due: | 28-Aug-26 |
| Joining Sire: | Wirruna Vermont V238 |

| EYES L/R | Poll Gene |
|---|---|
| 100/100 | Homz PP |

☑ Real Deal female with excellent head carriage and impressive topline thickness, carrying elite top 2% Muscle genetics.

☑ Top 10% Calving Ease and top 4% Days to Calving genetics, with her joining to Wirruna Vermont V238 adding curve-bending growth.

July 2026 GROUP BREEDPLAN EBV's

| | CALVING EASE | | | | GROWTH & MATERNAL | | | | | FERTILITY | | CARCASE | | | | | | TEMP | EFFIC. | $INDEX | |
|---|---|---|---|---|---|---|---|---|---|---|---|---|---|---|---|---|---|---|---|---|---|
| | CE Dir | CE Dtrs | GL | BW | 200D | 400D | 600D | MCW | Milk | SS | DtC | CWT | EMA | Rib | Rump | RBY | IMF | Doc | NFI-F | SUP | MSA |
| EBV | +17.0 | +14.6 | -4.2 | +1.1 | +23 | +40 | +52 | +47 | +10 | +1.5 | -7.1 | +40 | +8.4 | +2.0 | +2.1 | +1.3 | +1.3 | +14 | +0.20 | $166 | $178 |
| Rank% | 10 | 6 | 8 | 10 | 95 | 95 | 99 | 85 | 95 | 85 | 4 | 90 | 2 | 8 | 25 | 30 | 30 | 90 | 80 | 40 | 25 |
| EXPECTED AVERAGE PROGENY VALUES - Wirruna Vermont V238 x WNAV102 | | | | | | | | | | | | | | | | | | | | | |
| EBV | +14.6 | +11.8 | -4.7 | +1.4 | +36 | +60 | +78 | +51 | +20 | +2.7 | -7.4 | +61 | +7.2 | +2.1 | +2.8 | +1.1 | +1.7 | +20 | +0.30 | $208 | $212 |
| Rank% | 20 | 20 | 6 | 15 | 50 | 55 | 65 | 80 | 35 | 35 | 3 | 35 | 6 | 8 | 15 | 40 | 15 | 85 | 99 | 8 | 6 |

Purchaser: _____ Price: _____

## Lot 530 WIRRUNA LAST DAY V103 (PP) WNAV103

Birth Date: 30-Jul-24

*WIRRUNA KALIMNA K326*
WIRRUNA REAL DEAL R105
*WIRRUNA GOLDEN VANITY N085*
*Sire:* **WIRRUNA THEO T315 (WNAT315)**
*WIRRUNA NARACOORTE N383*
WIRRUNA OYSTER GIRL Q280
*WIRRUNA OYSTER GIRL N125*

*WIRRUNA JUSTIN J13*
WIRRUNA MCLAREN M175
*WIRRUNA LORNA J413*
*Dam:* **WIRRUNA LAST DAY T500 (WNAT500)**
*NJW 73S M326 TRUST 100W*
WIRRUNA LAST DAY P057
*WIRRUNA LAST DAY J5*

| CALF DETAILS | |
|---|---|
| NAT Calf due: | 18-Aug-26 |
| Joining Sire: | Wirruna Vincent V249 |

| EYES L/R | Poll Gene |
|---|---|
| 100/100 | Homz PP |

☑ Deep-sided, long-bodied Theo daughter combining light birthweight with excellent calving ease and elite fertility genetics.

☑ Larger Scrotal Size genetics support earlier puberty in daughters, backed by dam T500 (Lot 97), a productive cow with an excellent udder.

July 2026 GROUP BREEDPLAN EBV's

| | CALVING EASE | | | | GROWTH & MATERNAL | | | | | FERTILITY | | CARCASE | | | | | | TEMP | EFFIC. | $INDEX | |
|---|---|---|---|---|---|---|---|---|---|---|---|---|---|---|---|---|---|---|---|---|---|
| | CE Dir | CE Dtrs | GL | BW | 200D | 400D | 600D | MCW | Milk | SS | DtC | CWT | EMA | Rib | Rump | RBY | IMF | Doc | NFI-F | SUP | MSA |
| EBV | +15.4 | +14.9 | -4.5 | +1.3 | +29 | +50 | +67 | +49 | +16 | +4.3 | -5.3 | +50 | +4.9 | +0.9 | +1.0 | +1.6 | +0.9 | +20 | +0.30 | $180 | $183 |
| Rank% | 15 | 5 | 6 | 15 | 80 | 80 | 85 | 80 | 70 | 2 | 25 | 70 | 40 | 50 | 60 | 20 | 50 | 80 | 95 | 25 | 20 |
| EXPECTED AVERAGE PROGENY VALUES - Wirruna Vincent V249 x WNAV103 | | | | | | | | | | | | | | | | | | | | | |
| EBV | +16.2 | +9.8 | -4.9 | +0.9 | +35 | +58 | +76 | +45 | +19 | +3.1 | -4.7 | +61 | +5.8 | +1.3 | +1.5 | +1.5 | +1.6 | +28 | +0.50 | $199 | $204 |
| Rank% | 15 | 30 | 5 | 10 | 50 | 60 | 70 | 90 | 45 | 25 | 35 | 40 | 25 | 30 | 50 | 25 | 20 | 60 | 100 | 15 | 9 |

Purchaser: _____ Price: _____

## Lot 531 WIRRUNA DOREEN V112 (AI) (PP) WNAV112

Birth Date: 31-Jul-24

*LCX PERFECTO 11B (S)*
DM ALL ROUND 904G
*DM L1 DOMINETTE 301*
*Sire:* **CHURCHILL RED THUNDER 133J ET (OSA44267942AHR)**
*EFBEEF BR VALIDATED B413*
BR VALIDATED B413 6035 7098
*BR BENNETT 4R Y428 2101 6035*

*YAVENVALE JUKE J022*
WIRRUNA RONNIE R183
*WIRRUNA MABEL M186*
*Dam:* **WIRRUNA DOREEN T511 (WNAT511)**
*WIRRUNA MATTY M288*
WIRRUNA DOREEN Q132
*WIRRUNA DOREEN L43*

| CALF DETAILS | |
|---|---|
| NAT Calf due: | 17-Sep-26 |
| Joining Sire: | Wirruna Vigilant V139 |

| EYES L/R | Poll Gene |
|---|---|
| 100/100 | Homz PP |

☑ Nuggety Red Thunder daughter with an easy-doing body type, combining above-average growth with a safe calving ease foundation.

☑ Elite carcase package with top 5% Muscle and top 3% Marbling, backed by top 5% fertility and top 1% Docility genetics.

July 2026 GROUP BREEDPLAN EBV's

| | CALVING EASE | | | | GROWTH & MATERNAL | | | | | FERTILITY | | CARCASE | | | | | | TEMP | EFFIC. | $INDEX | |
|---|---|---|---|---|---|---|---|---|---|---|---|---|---|---|---|---|---|---|---|---|---|
| | CE Dir | CE Dtrs | GL | BW | 200D | 400D | 600D | MCW | Milk | SS | DtC | CWT | EMA | Rib | Rump | RBY | IMF | Doc | NFI-F | SUP | MSA |
| EBV | +21.2 | +12.9 | -3.2 | +1.5 | +36 | +63 | +83 | +33 | +30 | +4.3 | -7.2 | +58 | +7.4 | +1.8 | +2.4 | +0.9 | +2.4 | +48 | +0.40 | $227 | $222 |
| Rank% | 2 | 15 | 15 | 15 | 45 | 40 | 50 | 95 | 2 | 2 | 4 | 45 | 5 | 15 | 20 | 50 | 3 | 1 | 99 | 3 | 3 |
| EXPECTED AVERAGE PROGENY VALUES - Wirruna Vigilant V139 x WNAV112 | | | | | | | | | | | | | | | | | | | | | |
| EBV | +17.1 | +8.5 | -3.7 | +1.6 | +39 | +71 | +92 | +53 | +24 | +2.8 | -6.1 | +70 | +7.6 | +1.9 | +2.7 | +0.7 | +2.8 | +44 | +0.25 | $228 | $227 |
| Rank% | 9 | 35 | 15 | 20 | 35 | 20 | 35 | 80 | 15 | 35 | 15 | 15 | 4 | 15 | 15 | 65 | 1 | 5 | 95 | 3 | 2 |

Purchaser: _____ Price: _____

## Lot 532 WIRRUNA OYSTER GIRL V115 (AI) (PP) WNAV115

Birth Date: 31-Jul-24

*KCF BENNETT ENCORE Z311*
TARCOMBE ENCORE Q053
*TARCOMBE CORA*
*Sire:* **TARCOMBE SANDMAN S088 (THSS088)**
*OTAPAWA SPARK 3060 (IMP)*
WIRRUNA CLARA K24
*WIRRUNA CLARA G236*

*QUAMBY PLAINS STOCKMASTER Y118*
WIRRUNA FLETCHER F214
*WIRRUNA LAST DAY B16 (H)*
*Dam:* **WIRRUNA OYSTER GIRL N024 (WNAN024)**
*WIRRUNA HOT STUFF H356*
WIRRUNA OYSTER GIRL L132
*WIRRUNA OYSTER GIRL J131*

| CALF DETAILS | |
|---|---|
| AI Calf due: | 06-Aug-26 |
| Joining Sire: | Colraine Washington |

| EYES L/R | Poll Gene |
|---|---|
| 100/100 | Homz PP |

☑ Long, thick-bodied Sandman daughter displaying the sire's trademark capacity and curve-bending growth.

☑ Elite top 7% Muscle and top 1% Marbling genetics, with her joining to exciting New Zealand sire Colraine Washington creating a balanced-trait, high-profit mating.

July 2026 GROUP BREEDPLAN EBV's

| | CALVING EASE | | | | GROWTH & MATERNAL | | | | | FERTILITY | | CARCASE | | | | | | TEMP | EFFIC. | $INDEX | |
|---|---|---|---|---|---|---|---|---|---|---|---|---|---|---|---|---|---|---|---|---|---|
| | CE Dir | CE Dtrs | GL | BW | 200D | 400D | 600D | MCW | Milk | SS | DtC | CWT | EMA | Rib | Rump | RBY | IMF | Doc | NFI-F | SUP | MSA |
| EBV | +5.7 | +14.1 | -4.6 | +3.2 | +45 | +71 | +98 | +77 | +14 | +2.7 | -3.6 | +71 | +7.0 | +0.5 | +0.1 | +0.8 | +2.9 | +41 | +0.10 | $211 | $209 |
| Rank% | 50 | 7 | 6 | 40 | 7 | 15 | 20 | 35 | 80 | 35 | 55 | 15 | 7 | 65 | 85 | 55 | 1 | 10 | 55 | 7 | 7 |
| EXPECTED AVERAGE PROGENY VALUES - Colraine Washington x WNAV115 | | | | | | | | | | | | | | | | | | | | | |
| EBV | +14.2 | +16.9 | -4.0 | +2.1 | +41 | +70 | +96 | +72 | +20 | +3.0 | -5.7 | +73 | +7.3 | +1.2 | +1.7 | +0.5 | +2.9 | +43 | +0.00 | $221 | $219 |
| Rank% | 20 | 2 | 9 | 25 | 20 | 20 | 25 | 45 | 35 | 30 | 20 | 10 | 6 | 35 | 40 | 75 | 1 | 7 | 30 | 4 | 4 |

Purchaser: _____ Price: _____

## Lot 533 WIRRUNA GOLDEN VANITY V118 (AI) (ET) (PP) WNAV118

Birth Date: 31-Jul-24

*SCHU-LAR ON TARGET 22S (IMP)*
KCF BENNETT STRATEGY Z303
*KCF MISS REVOLUTION X338*
*Sire:* **TH MASTERPLAN 183F (OSA43920493AHR)**
*FTF PROSPECTOR 145Y*
TH 512X 145Y DOMINETTE 57B
*TH 122 71I DOMINETTE 512X ET*

*WIRRUNA HARTWIG H297*
WIRRUNA KALIMNA K326
*WIRRUNA CORA H303*
*Dam:* **WIRRUNA GOLDEN VANITY R069 (WNAR069)**
*WIRRUNA LEDGER L285*
WIRRUNA GOLDEN VANITY P120
*WIRRUNA GOLDEN VANITY L432*

| CALF DETAILS | |
|---|---|
| NAT Calf due: | 17-Sep-26 |
| Joining Sire: | Wirruna Vickery V159 |

| EYES L/R | Poll Gene |
|---|---|
| 100/100 | Homz PP |

☑ ET daughter of donor R069, whose progeny include Wirruna Trait Leader T125, combining proven maternal strength with elite top 1% Marbling genetics.

☑ Outstanding Scrotal Size genetics support male and female fertility, while her joining to carcase sire Wirruna Vickery adds further genetic and commercial value.

July 2026 GROUP BREEDPLAN EBV's

| | CALVING EASE | | | | GROWTH & MATERNAL | | | | | FERTILITY | | CARCASE | | | | | | TEMP | EFFIC. | $INDEX | |
|---|---|---|---|---|---|---|---|---|---|---|---|---|---|---|---|---|---|---|---|---|---|
| | CE Dir | CE Dtrs | GL | BW | 200D | 400D | 600D | MCW | Milk | SS | DtC | CWT | EMA | Rib | Rump | RBY | IMF | Doc | NFI-F | SUP | MSA |
| EBV | +1.3 | +9.6 | -2.4 | +3.3 | +45 | +86 | +111 | +73 | +24 | +5.2 | -6.0 | +76 | +6.1 | +2.4 | +2.5 | +0.3 | +2.9 | +20 | +0.40 | $232 | $225 |
| Rank% | 70 | 30 | 25 | 45 | 7 | 2 | 5 | 40 | 15 | 1 | 15 | 6 | 20 | 4 | 20 | 80 | 1 | 80 | 99 | 2 | 3 |
| EXPECTED AVERAGE PROGENY VALUES - Wirruna Vickery V159 x WNAV118 | | | | | | | | | | | | | | | | | | | | | |
| EBV | +9.3 | +12.7 | -2.6 | +2.2 | +38 | +74 | +98 | +67 | +19 | +4.1 | -6.8 | +72 | +7.7 | +2.9 | +3.4 | +0.3 | +3.2 | +22 | +0.25 | $234 | $237 |
| Rank% | 40 | 15 | 25 | 25 | 35 | 15 | 20 | 50 | 45 | 3 | 6 | 15 | 4 | 2 | 6 | 80 | 1 | 80 | 95 | 2 | 1 |

Purchaser: _____ Price: _____

## Lot 534 WIRRUNA VICTORIA V121 (AI) (PP) WNAV121

Birth Date: 31-Jul-24

*KCF BENNETT ENCORE Z311*
TARCOMBE ENCORE Q053
*TARCOMBE CORA*
*Sire:* **TARCOMBE SANDMAN S088 (THSS088)**
*OTAPAWA SPARK 3060 (IMP)*
WIRRUNA CLARA K24
*WIRRUNA CLARA G236*

*WIRRUNA LEDGER L285*
WIRRUNA PLAYBOY P190
*WIRRUNA LAST DAY J5*
*Dam:* **WIRRUNA VICTORIA R528 (WNAR528)**
*WIRRUNA MIDNIGHT M089*
WIRRUNA VICTORIA P368
*WIRRUNA VICTORIA L387*

| CALF DETAILS | |
|---|---|
| NAT Calf due: | 28-Aug-26 |
| Joining Sire: | Wirruna Vickery V159 |

| EYES L/R | Poll Gene |
|---|---|
| 100/100 | Homz PP |

☑ Long Sandman heifer showing body depth and thickness showing that familiar curve-bending growth profile.

☑ Elite top 3% Marbling and top 5% Docility genetics, with strong fertility driving top 2% $Index values.

July 2026 GROUP BREEDPLAN EBV's

| | CALVING EASE | | | | GROWTH & MATERNAL | | | | | FERTILITY | | CARCASE | | | | | | TEMP | EFFIC. | $INDEX | |
|---|---|---|---|---|---|---|---|---|---|---|---|---|---|---|---|---|---|---|---|---|---|
| | CE Dir | CE Dtrs | GL | BW | 200D | 400D | 600D | MCW | Milk | SS | DtC | CWT | EMA | Rib | Rump | RBY | IMF | Doc | NFI-F | SUP | MSA |
| EBV | +13.6 | +12.0 | -2.2 | +2.7 | +41 | +73 | +104 | +73 | +22 | +3.9 | -7.3 | +72 | +6.0 | +0.9 | +0.8 | +1.4 | +2.4 | +44 | +0.10 | $242 | $231 |
| Rank% | 20 | 15 | 30 | 35 | 20 | 15 | 10 | 40 | 25 | 5 | 3 | 10 | 20 | 50 | 65 | 25 | 3 | 5 | 55 | 1 | 2 |
| EXPECTED AVERAGE PROGENY VALUES - Wirruna Vickery V159 x WNAV121 | | | | | | | | | | | | | | | | | | | | | |
| EBV | +15.4 | +13.9 | -2.5 | +1.9 | +36 | +67 | +94 | +67 | +18 | +3.5 | -7.5 | +70 | +7.6 | +2.1 | +2.5 | +0.8 | +3.0 | +34 | +0.10 | $239 | $240 |
| Rank% | 15 | 8 | 25 | 20 | 45 | 25 | 25 | 50 | 55 | 15 | 3 | 15 | 4 | 7 | 20 | 60 | 1 | 35 | 55 | 1 | 1 |

Purchaser: _____ Price: _____

## Lot 535 WIRRUNA ROSE V125 (AI) (PP) WNAV125

Birth Date: 31-Jul-24

*EFBEEF BR VALIDATED B413*
WIRRUNA QUERIDO Q266
*CO-OP5 URSULA J427*
*Sire:* **WIRRUNA STEAKOUT S457 (WNAS457)**
*WIRRUNA NICK N012*
WIRRUNA GOLDEN VANITY Q304
*WIRRUNA GOLDEN VANITY L257*

*WIRRUNA PILOT P054*
WIRRUNA ROGER R471
*WIRRUNA DOREEN P343*
*Dam:* **WIRRUNA ROSE T414 (WNAT414)**
*WIRRUNA MATTY M288*
WIRRUNA ROSE Q040
*TOBRUK ROSE J6*

| CALF DETAILS | |
|---|---|
| AI Calf due: | 06-Aug-26 |
| Joining Sire: | Colraine Washington |

| EYES L/R | Poll Gene |
|---|---|
| 100/100 | *Homz* PP |

☑ Meaty Steakout daughter with exceptional length, outstanding weight-for-age performance and curve-bending growth from a calving ease foundation.

☑ Elite top 2% Marbling genetics, with an exciting calf by balanced-trait New Zealand sire Colraine Washington pending.

July 2026 GROUP BREEDPLAN EBV's

| | CALVING EASE | | | | GROWTH & MATERNAL | | | | | FERTILITY | | CARCASE | | | | | | TEMP | EFFIC. | $INDEX | |
|---|---|---|---|---|---|---|---|---|---|---|---|---|---|---|---|---|---|---|---|---|---|
| | CE Dir | CE Dtrs | GL | BW | 200D | 400D | 600D | MCW | Milk | SS | DtC | CWT | EMA | Rib | Rump | RBY | IMF | Doc | NFI-F | SUP | MSA |
| EBV | +16.0 | +11.2 | -1.7 | +2.7 | +44 | +74 | +103 | +77 | +13 | +2.7 | -4.1 | +70 | +3.1 | +0.7 | +1.0 | -0.5 | +2.6 | +37 | +0.30 | $219 | $211 |
| Rank% | 15 | 20 | 40 | 35 | 10 | 10 | 15 | 35 | 85 | 35 | 45 | 15 | 80 | 60 | 60 | 99 | 2 | 20 | 95 | 4 | 6 |
| EXPECTED AVERAGE PROGENY VALUES - Colraine Washington x WNAV125 | | | | | | | | | | | | | | | | | | | | | |
| EBV | +19.3 | +15.5 | -2.6 | +1.9 | +41 | +71 | +98 | +72 | +20 | +3.0 | -5.9 | +72 | +5.4 | +1.3 | +2.1 | -0.2 | +2.7 | +41 | +0.10 | $225 | $220 |
| Rank% | 5 | 4 | 25 | 20 | 25 | 15 | 20 | 45 | 45 | 30 | 15 | 10 | 30 | 35 | 25 | 95 | 1 | 15 | 55 | 3 | 4 |

Purchaser: _____ Price: _____

## Lot 536 WIRRUNA LAST DAY V126 (AI) (PP) WNAV126

Birth Date: 31-Jul-24

*KAIRURU IRONSIDE 110047*
ORARI GORGE QUOIT 160105
*ORARI GORGE WILLDALE 110094*
*Sire:* **ORARI GORGE TARZAN 190091 (OSA0400190091NZHB)**
*ORARI GORGE NAVIGATOR 130049 (S)*
ORARI GORGE QUEEN 150064
*ORARI GORGE QUEEN 130020*

*ELITE TRUST K215*
GLENTREVOR TRUST N909
*GLENTREVOR SIRIKIT J504*
*Dam:* **WIRRUNA LAST DAY S058 (WNAS058)**
*WIRRUNA NEWMAN N239*
WIRRUNA LAST DAY Q473
*WIRRUNA LAST DAY N287*

| CALF DETAILS | |
|---|---|
| NAT Calf due: | 28-Aug-26 |
| Joining Sire: | Wirruna Vermont V238 |

| EYES L/R | Poll Gene |
|---|---|
| 100/100 | *Homz* PP |

☑ Tarzan daughter displaying the sire's trademark softness, fleshing ability and excellent front-end, with elite top 5% growth from a top 5% Calving Ease foundation.

☑ High muscle and marbling scan, backed by top 5% Feed Efficiency to improve long-term herd profitability.

July 2026 GROUP BREEDPLAN EBV's

| | CALVING EASE | | | | GROWTH & MATERNAL | | | | | FERTILITY | | CARCASE | | | | | | TEMP | EFFIC. | $INDEX | |
|---|---|---|---|---|---|---|---|---|---|---|---|---|---|---|---|---|---|---|---|---|---|
| | CE Dir | CE Dtrs | GL | BW | 200D | 400D | 600D | MCW | Milk | SS | DtC | CWT | EMA | Rib | Rump | RBY | IMF | Doc | NFI-F | SUP | MSA |
| EBV | +19.4 | +19.3 | -2.9 | +2.6 | +44 | +85 | +118 | +104 | +19 | +2.9 | -3.5 | +83 | +7.6 | +1.0 | +1.9 | +1.2 | +1.9 | +11 | -0.20 | $236 | $229 |
| Rank% | 5 | 1 | 20 | 30 | 10 | 2 | 3 | 5 | 45 | 30 | 55 | 3 | 4 | 45 | 30 | 35 | 8 | 95 | 5 | 2 | 2 |
| EXPECTED AVERAGE PROGENY VALUES - Wirruna Vermont V238 x WNAV126 | | | | | | | | | | | | | | | | | | | | | |
| EBV | +15.8 | +14.1 | -4.0 | +2.2 | +46 | +82 | +111 | +80 | +25 | +3.4 | -5.6 | +83 | +6.8 | +1.6 | +2.7 | +1.1 | +2.0 | +18 | +0.10 | $243 | $238 |
| Rank% | 15 | 7 | 9 | 25 | 6 | 3 | 5 | 30 | 15 | 15 | 20 | 3 | 9 | 25 | 15 | 45 | 6 | 85 | 55 | 1 | 1 |

Purchaser: _____ Price: _____

## Lot 537 WIRRUNA LAST DAY V129 (AI) (P) WNAV129

Birth Date: 31-Jul-24

*KOANUI UNANIMOUS 0408*
KOANUI TECHNO 3062
*KOANUI BLUSH 6455*
*Sire:* **WIRRUNA QUAMBONE Q135 (WNAQ135)**
*WIRRUNA FLETCHER F214*
WIRRUNA LAST DAY H364
*WIRRUNA LAST DAY F14*

*NJW 73S M326 TRUST 100W*
WIRRUNA QUEENSCLIFF Q027
*WIRRUNA HYACINTH K9*
*Dam:* **WIRRUNA LAST DAY S334 (WNAS334)**
*WIRRUNA NAPIER N216*
WIRRUNA LAST DAY Q372
*WIRRUNA LAST DAY M383*

| CALF DETAILS | |
|---|---|
| NAT Calf due: | 23-Aug-26 |
| Joining Sire: | Wirruna Venture V123 |

| EYES L/R | Poll Gene |
|---|---|
| 100/100 | *Hetz* Ph |

☑ Stylish, soft-fleshing Quambone daughter with a dark cherry-red coat, combining above-average growth with a calving ease foundation.

☑ Elite top 3% Milk and top 3% Marbling genetics deliver an exceptional balance of maternal strength and premium carcase quality.

July 2026 GROUP BREEDPLAN EBV's

| | CALVING EASE | | | | GROWTH & MATERNAL | | | | | FERTILITY | | CARCASE | | | | | | TEMP | EFFIC. | $INDEX | |
|---|---|---|---|---|---|---|---|---|---|---|---|---|---|---|---|---|---|---|---|---|---|
| | CE Dir | CE Dtrs | GL | BW | 200D | 400D | 600D | MCW | Milk | SS | DtC | CWT | EMA | Rib | Rump | RBY | IMF | Doc | NFI-F | SUP | MSA |
| EBV | +11.0 | +8.5 | -3.3 | +1.3 | +38 | +64 | +86 | +57 | +29 | +2.3 | -5.9 | +70 | +7.0 | +1.6 | +1.3 | +0.8 | +2.4 | +41 | +0.30 | $199 | $192 |
| Rank% | 30 | 35 | 15 | 15 | 35 | 35 | 45 | 70 | 3 | 50 | 15 | 15 | 7 | 20 | 50 | 55 | 3 | 10 | 95 | 15 | 15 |
| EXPECTED AVERAGE PROGENY VALUES - Wirruna Venture V123 x WNAV129 | | | | | | | | | | | | | | | | | | | | | |
| EBV | +14.2 | +11.1 | -4.9 | +1.7 | +36 | +62 | +82 | +53 | +25 | +2.2 | -6.2 | +67 | +7.6 | +1.5 | +1.2 | +1.4 | +2.1 | +37 | +0.30 | $207 | $204 |
| Rank% | 20 | 20 | 6 | 20 | 45 | 45 | 55 | 80 | 15 | 60 | 10 | 20 | 4 | 25 | 55 | 25 | 5 | 25 | 95 | 9 | 9 |

Purchaser: _____ Price: _____

LOT 537

WIRRUNA QUAMBONE Q135

## Lot 538 WIRRUNA CIRCLE V133 (AI) (PP) WNAV133

Birth Date: 31-Jul-24

*EFBEEF BR VALIDATED B413*
WIRRUNA QUERIDO Q266
*CO-OP5 URSULA J427*
*Sire:* **WIRRUNA STEAKOUT S457 (WNAS457)**
*WIRRUNA NICK N012*
WIRRUNA GOLDEN VANITY Q304
*WIRRUNA GOLDEN VANITY L257*

*WIRRUNA KALIMNA K326*
WIRRUNA ROY R056
*WIRRUNA MADAM P067*
*Dam:* **WIRRUNA CIRCLE T645 (WNAT645)**
*WIRRUNA MORRIS M404*
WIRRUNA CIRCLE Q295
*WIRRUNA CIRCLE L616*

| CALF DETAILS | |
|---|---|
| NAT Calf due: | 13-Aug-26 |
| Joining Sire: | Wirruna Vulcan V473 |

| EYES L/R | Poll Gene |
|---|---|
| 100/100 | Homz PP |

☑ Powerful Steakout daughter with exceptional length, frame and breed-leading growth, consistently ranking among the top performers for weight-for-age.

☑ Few females can match her elite growth genetics, with her joining to calving ease sire Wirruna Vulcan adding balance while maintaining outstanding commercial performance.

July 2026 GROUP BREEDPLAN EBV's

| | CALVING EASE | | | | GROWTH & MATERNAL | | | | | FERTILITY | | CARCASE | | | | | | TEMP | EFFIC. | $INDEX | |
|---|---|---|---|---|---|---|---|---|---|---|---|---|---|---|---|---|---|---|---|---|---|
| | CE Dir | CE Dtrs | GL | BW | 200D | 400D | 600D | MCW | Milk | SS | DtC | CWT | EMA | Rib | Rump | RBY | IMF | Doc | NFI-F | SUP | MSA |
| EBV | -9.2 | +8.8 | -2.3 | +8.6 | **+59** | **+97** | **+145** | **+128** | +20 | **+4.7** | -5.1 | **+92** | **+6.1** | -0.4 | -1.1 | **+1.9** | +1.4 | +26 | +0.20 | **$212** | $174 |
| Rank% | 95 | 35 | 30 | 99 | 1 | 1 | 1 | 1 | 35 | 1 | 25 | 1 | 20 | 95 | 99 | 10 | 25 | 65 | 80 | 7 | 25 |
| EXPECTED AVERAGE PROGENY VALUES - Wirruna Vulcan V473 x WNAV133 | | | | | | | | | | | | | | | | | | | | | |
| EBV | +0.9 | **+11.6** | **-3.4** | +5.1 | **+55** | **+93** | **+131** | **+112** | +21 | **+3.8** | -5.3 | **+94** | +5.8 | +0.5 | +0.7 | +1.3 | **+1.7** | +29 | +0.00 | **$225** | **$203** |
| Rank% | 70 | 20 | 15 | 70 | 1 | 1 | 1 | 2 | 30 | 7 | 25 | 1 | 25 | 70 | 70 | 35 | 15 | 50 | 30 | 3 | 9 |

Purchaser: _____ Price: _____

## Lot 539 WIRRUNA UNDERTONE V136 (AI) (PP) WNAV136

Birth Date: 01-Aug-24

*EFBEEF BR VALIDATED B413*
WIRRUNA QUERIDO Q266
*CO-OP5 URSULA J427*
*Sire:* **WIRRUNA STEAKOUT S457 (WNAS457)**
*WIRRUNA NICK N012*
WIRRUNA GOLDEN VANITY Q304
*WIRRUNA GOLDEN VANITY L257*

*TOBRUK LENNOX*
WIRRUNA REDGATE R203
*WIRRUNA VICTORIA G7*
*Dam:* **WIRRUNA UNDERTONE T648 (WNAT648)**
*WIRRUNA MOLONG M010*
WIRRUNA UNDERTONE P358
*WIRRUNA UNDERTONE M104*

| CALF DETAILS | |
|---|---|
| AI Calf due: | 06-Aug-26 |
| Joining Sire: | Wirruna Union Jack U151 |

| EYES L/R | Poll Gene |
|---|---|
| 100/100 | Homz PP |

☑ Steakout daughter with excellent eye pigmentation and breed-leading fertility, ranking in the top 2% for Scrotal Size and top 1% for Days to Calving.

☑ Top 4% Muscle and top 20% Yield genetics, complemented by her joining to high-$Index sire Wirruna Union Jack U151, creating an exciting high-profit calf prospect.

July 2026 GROUP BREEDPLAN EBV's

| | CALVING EASE | | | | GROWTH & MATERNAL | | | | | FERTILITY | | CARCASE | | | | | | TEMP | EFFIC. | $INDEX | |
|---|---|---|---|---|---|---|---|---|---|---|---|---|---|---|---|---|---|---|---|---|---|
| | CE Dir | CE Dtrs | GL | BW | 200D | 400D | 600D | MCW | Milk | SS | DtC | CWT | EMA | Rib | Rump | RBY | IMF | Doc | NFI-F | SUP | MSA |
| EBV | **+18.5** | +9.5 | **-4.9** | **+0.4** | +35 | +60 | +81 | +43 | +19 | **+4.5** | **-9.4** | +65 | **+7.5** | **+2.3** | **+3.3** | **+1.6** | +1.4 | +14 | +0.10 | **$233** | **$241** |
| Rank% | 6 | 30 | 5 | 8 | 50 | 50 | 55 | 90 | 45 | 2 | 1 | 25 | 4 | 5 | 6 | 20 | 25 | 90 | 55 | 2 | 1 |
| EXPECTED AVERAGE PROGENY VALUES - Wirruna Union Jack U151 x WNAV136 | | | | | | | | | | | | | | | | | | | | | |
| EBV | **+19.6** | **+12.1** | **-4.4** | **+0.5** | +38 | **+70** | +95 | +59 | +19 | **+3.7** | **-9.0** | **+78** | **+7.3** | **+2.2** | **+3.7** | +1.3 | **+1.6** | +29 | +0.10 | **$250** | **$254** |
| Rank% | 5 | 15 | 7 | 8 | 40 | 20 | 25 | 70 | 55 | 7 | 1 | 4 | 6 | 6 | 4 | 35 | 20 | 50 | 55 | 1 | 1 |

Purchaser: _____ Price: _____

## Lot 540 WIRRUNA LAST DAY V137 (AI) (PP) WNAV137

Birth Date: 01-Aug-24

*EFBEEF BR VALIDATED B413*
WIRRUNA QUERIDO Q266
*CO-OP5 URSULA J427*
*Sire:* **WIRRUNA STEAKOUT S457 (WNAS457)**
*WIRRUNA NICK N012*
WIRRUNA GOLDEN VANITY Q304
*WIRRUNA GOLDEN VANITY L257*

*LIMEHILLS STAMPER 140064*
LIMEHILLS STARTER 160062
*LIMEHILLS BEAUTY 140225*
*Dam:* **WIRRUNA LAST DAY T134 (WNAT134)**
*WIRRUNA KALIMNA K326*
WIRRUNA LAST DAY P130
*WIRRUNA LAST DAY M265*

| CALF DETAILS | |
|---|---|
| AI Calf due: | 06-Aug-26 |
| Joining Sire: | Wirruna Titus T167 |

| EYES L/R | Poll Gene |
|---|---|
| 100/100 | Homz PP |

☑ Well-pigmented Steakout daughter with the sire's trademark thickness and body capacity, backed by elite top 6% $Index values for balanced, profit-driving genetics.

☑ Joined to HAL Super Sire Wirruna Titus, creating an exciting high-profit mating. From the admired Limehills Starter cow, T134, a proven and productive female.

July 2026 GROUP BREEDPLAN EBV's

| | CALVING EASE | | | | GROWTH & MATERNAL | | | | | FERTILITY | | CARCASE | | | | | | TEMP | EFFIC. | $INDEX | |
|---|---|---|---|---|---|---|---|---|---|---|---|---|---|---|---|---|---|---|---|---|---|
| | CE Dir | CE Dtrs | GL | BW | 200D | 400D | 600D | MCW | Milk | SS | DtC | CWT | EMA | Rib | Rump | RBY | IMF | Doc | NFI-F | SUP | MSA |
| EBV | +6.4 | **+11.8** | -2.6 | +2.4 | **+43** | +68 | +94 | +64 | +15 | **+3.4** | **-6.2** | **+69** | +5.2 | +1.5 | +1.8 | +0.7 | +1.4 | +19 | +0.00 | **$214** | **$211** |
| Rank% | 50 | 15 | 25 | 30 | 15 | 25 | 25 | 60 | 75 | 15 | 10 | 15 | 35 | 25 | 35 | 60 | 25 | 85 | 30 | 6 | 6 |
| EXPECTED AVERAGE PROGENY VALUES - Wirruna Titus T167 x WNAV137 | | | | | | | | | | | | | | | | | | | | | |
| EBV | **+14.6** | **+16.5** | **-5.0** | **+0.6** | +41 | **+70** | +92 | +54 | +17 | **+3.7** | **-6.8** | **+72** | **+7.7** | **+2.2** | **+3.1** | +0.7 | **+2.1** | +34 | **-0.15** | **$241** | **$248** |
| Rank% | 20 | 3 | 5 | 9 | 25 | 20 | 30 | 75 | 70 | 7 | 6 | 15 | 4 | 7 | 8 | 65 | 6 | 30 | 15 | 1 | 1 |

Purchaser: _____ Price: _____

## Lot 541 WIRRUNA CLARA V138 (AI) (PP) WNAV138

Birth Date: 31-Jul-24

*EFBEEF BR VALIDATED B413*
WIRRUNA QUERIDO Q266
*CO-OP5 URSULA J427*
*Sire:* **WIRRUNA STEAKOUT S457 (WNAS457)**
*WIRRUNA NICK N012*
WIRRUNA GOLDEN VANITY Q304
*WIRRUNA GOLDEN VANITY L257*

*ELITE TRUST K215*
GLENTREVOR TRUST N909
*GLENTREVOR SIRIKIT J504*
*Dam:* **WIRRUNA CLARA T294 (WNAT294)**
*ORARI GORGE MISCHIEF 120083*
WIRRUNA CLARA P119
*WIRRUNA CLARA L21*

| CALF DETAILS | |
|---|---|
| NAT Calf due: | 17-Sep-26 |
| Joining Sire: | Wirruna Vulcan V473 |

| EYES L/R | Poll Gene |
|---|---|
| 100/100 | Homz PP |

☑ Long, thick, high-capacity Steakout daughter, ranking among the cohort's heaviest weight-for-age performers and carrying elite top 5% growth genetics.

☑ The Steakout marbling influence shines through with top 3% IMF, while the V473 joining further enhances her efficiency and commercial appeal.

July 2026 GROUP BREEDPLAN EBV's

| | CALVING EASE | | | | GROWTH & MATERNAL | | | | | FERTILITY | | CARCASE | | | | | | TEMP | EFFIC. | $INDEX | |
|---|---|---|---|---|---|---|---|---|---|---|---|---|---|---|---|---|---|---|---|---|---|
| | CE Dir | CE Dtrs | GL | BW | 200D | 400D | 600D | MCW | Milk | SS | DtC | CWT | EMA | Rib | Rump | RBY | IMF | Doc | NFI-F | SUP | MSA |
| EBV | **+14.0** | +10.5 | **-2.8** | +3.0 | **+47** | **+79** | **+115** | **+97** | +17 | **+4.7** | -3.9 | **+80** | +5.7 | +0.4 | +0.1 | +1.2 | **+2.3** | +16 | **-0.20** | **$228** | **$219** |
| Rank% | 20 | 25 | 20 | 40 | 5 | 5 | 3 | 8 | 60 | 1 | 50 | 3 | 25 | 70 | 85 | 35 | 3 | 90 | 5 | 3 | 4 |
| EXPECTED AVERAGE PROGENY VALUES - Wirruna Vulcan V473 x WNAV138 | | | | | | | | | | | | | | | | | | | | | |
| EBV | +12.5 | **+12.4** | **-3.6** | +2.3 | **+49** | **+84** | **+116** | **+97** | +20 | **+3.8** | -4.7 | **+88** | +5.6 | +0.9 | +1.3 | +0.9 | **+2.2** | +24 | **-0.20** | **$233** | **$226** |
| Rank% | 25 | 15 | 15 | 25 | 3 | 3 | 3 | 9 | 45 | 7 | 35 | 1 | 25 | 55 | 50 | 55 | 5 | 70 | 5 | 2 | 3 |

Purchaser: _____ Price: _____

## Lot 542 WIRRUNA LAST DAY V148 (AI) (PP) WNAV148

Birth Date: 01-Aug-24

*EFBEEF BR VALIDATED B413*
WIRRUNA QUERIDO Q266
*CO-OP5 URSULA J427*
*Sire:* **WIRRUNA STEAKOUT S457 (WNAS457)**
*WIRRUNA NICK N012*
WIRRUNA GOLDEN VANITY Q304
*WIRRUNA GOLDEN VANITY L257*

*TOBRUK LENNOX*
WIRRUNA RAMSAY R262
*WIRRUNA VICTORIA G7*
*Dam:* **WIRRUNA LAST DAY T381 (WNAT381)**
*WIRRUNA KALIMNA K326*
WIRRUNA LAST DAY Q032
*WIRRUNA LAST DAY N178*

| CALF DETAILS | |
|---|---|
| AI Calf due: | 06-Aug-26 |
| Joining Sire: | Wirruna Union Jack U151 |

| EYES L/R | Poll Gene |
|---|---|
| 100/100 | Homz PP |

☑ Lovely long, deep-bodied female ranking among the cohort's heaviest weight-for-age performers, backed by elite top 1% Growth and Carcase Weight genetics.

☑ Exceptional top 1% Scrotal Size genetics support improved fertility, with her joining to Wirruna Union Jack U151 creating an exciting high-profit calf prospect.

July 2026 GROUP BREEDPLAN EBV's

| | CALVING EASE | | | | GROWTH & MATERNAL | | | | | FERTILITY | | CARCASE | | | | | | TEMP | EFFIC. | $INDEX | |
|---|---|---|---|---|---|---|---|---|---|---|---|---|---|---|---|---|---|---|---|---|---|
| | CE Dir | CE Dtrs | GL | BW | 200D | 400D | 600D | MCW | Milk | SS | DtC | CWT | EMA | Rib | Rump | RBY | IMF | Doc | NFI-F | SUP | MSA |
| EBV | +9.9 | **+13.0** | **-3.4** | +4.4 | **+58** | **+94** | **+139** | **+120** | **+25** | **+5.9** | -4.4 | **+101** | **+6.5** | +0.4 | +0.2 | +1.1 | **+2.4** | +26 | +0.10 | **$248** | **$229** |
| Rank% | 35 | 15 | 15 | 60 | 1 | 1 | 1 | 1 | 10 | 1 | 40 | 1 | 15 | 70 | 85 | 40 | 3 | 65 | 55 | 1 | 2 |
| EXPECTED AVERAGE PROGENY VALUES - Wirruna Union Jack U151 x WNAV148 | | | | | | | | | | | | | | | | | | | | | |
| EBV | **+15.3** | **+13.8** | **-3.6** | +2.5 | **+49** | **+87** | **+124** | **+97** | +22 | **+4.4** | **-6.5** | **+96** | **+6.8** | +1.3 | +2.2 | +1.0 | **+2.1** | +35 | +0.10 | **$257** | **$248** |
| Rank% | 15 | 8 | 15 | 30 | 3 | 2 | 2 | 8 | 30 | 2 | 8 | 1 | 10 | 35 | 25 | 45 | 5 | 25 | 55 | 1 | 1 |

Purchaser: _____ Price: _____

## Lot 543 WIRRUNA GOLDEN VANITY V149 (AI) (PP) WNAV149

Birth Date: 01-Aug-24

*EFBEEF BR VALIDATED B413*
WIRRUNA QUERIDO Q266
*CO-OP5 URSULA J427*
*Sire:* **WIRRUNA STEAKOUT S457 (WNAS457)**
*WIRRUNA NICK N012*
WIRRUNA GOLDEN VANITY Q304
*WIRRUNA GOLDEN VANITY L257*

*WIRRUNA NAPIER N216*
WIRRUNA RYDER R493
*WIRRUNA ATLANTA M042*
*Dam:* **WIRRUNA GOLDEN VANITY T481 (WNAT481)**
*WIRRUNA NATIONAL N322*
WIRRUNA GOLDEN VANITY R370
*WIRRUNA GOLDEN VANITY M355*

| CALF DETAILS | |
|---|---|
| AI Calf due: | 06-Aug-26 |
| Joining Sire: | Orari Gorge Tarzan |

| EYES L/R | Poll Gene |
|---|---|
| 100/100 | Homz PP |

☑ Lovely, good-bodied Steakout daughter with outstanding weight-for-age performance and elite top-end $Index values reflecting exceptional trait balance.

☑ Rare combination of top 10% Muscle, Yield and Marbling, with her joining to Tarzan adding coat softness, fleshing ability and excellent front-end structure.

July 2026 GROUP BREEDPLAN EBV's

| | CALVING EASE | | | | GROWTH & MATERNAL | | | | | FERTILITY | | CARCASE | | | | | | TEMP | EFFIC. | $INDEX | |
|---|---|---|---|---|---|---|---|---|---|---|---|---|---|---|---|---|---|---|---|---|---|
| | CE Dir | CE Dtrs | GL | BW | 200D | 400D | 600D | MCW | Milk | SS | DtC | CWT | EMA | Rib | Rump | RBY | IMF | Doc | NFI-F | SUP | MSA |
| EBV | +10.5 | +9.7 | -2.3 | +4.4 | +46 | +76 | +116 | +90 | +18 | +4.6 | -6.8 | +82 | +7.3 | +0.8 | +0.6 | +2.2 | +1.8 | +13 | +0.00 | $248 | $237 |
| Rank% | 35 | 30 | 30 | 60 | 6 | 7 | 3 | 15 | 55 | 1 | 6 | 3 | 6 | 55 | 75 | 5 | 9 | 95 | 30 | 1 | 1 |
| EXPECTED AVERAGE PROGENY VALUES - Orari Gorge Tarzan x WNAV149 | | | | | | | | | | | | | | | | | | | | | |
| EBV | +15.2 | +14.9 | -1.5 | +2.9 | +43 | +75 | +106 | +77 | +17 | +3.8 | -5.8 | +77 | +6.6 | +1.7 | +2.5 | +1.0 | +1.5 | +18 | +0.05 | $237 | $233 |
| Rank% | 15 | 5 | 45 | 35 | 15 | 9 | 9 | 35 | 60 | 7 | 15 | 5 | 15 | 20 | 20 | 50 | 20 | 90 | 55 | 1 | 2 |

Purchaser: _____ Price: _____

## Lot 544 WIRRUNA SILVER QUEEN V150 (AI) (PP) WNAV150

Birth Date: 01-Aug-24

*LCX PERFECTO 11B (S)*
DM ALL ROUND 904G
*DM L1 DOMINETTE 301*
*Sire:* **CHURCHILL RED THUNDER 133J ET (OSA44267942AHR)**
*EFBEEF BR VALIDATED B413*
BR VALIDATED B413 6035 7098
*BR BENNETT 4R Y428 2101 6035*

*KCF BENNETT ENCORE Z311*
NJW 79Z Z311 ENDURE 173D
*BW 91H 100W RITA 79Z*
*Dam:* **WIRRUNA SILVER QUEEN S203 (WNAS203)**
*WIRRUNA KALIMNA K326*
WIRRUNA SILVER QUEEN P049
*WIRRUNA SILVER QUEEN M098*

| CALF DETAILS | |
|---|---|
| NAT Calf due: | 23-Aug-26 |
| Joining Sire: | Wirruna Vickery V159 |

| EYES L/R | Poll Gene |
|---|---|
| 90/80 | Homz PP |

☑ Moderate-maturity Red Thunder daughter offering outstanding carcase performance, with Carcase Weight, Muscle and Marbling all ranking in the breed's top 5%.

☑ Elite top 4% Docility and moderate Mature Cow Weight create an efficient, low-maintenance female for profitable commercial herds.

July 2026 GROUP BREEDPLAN EBV's

| | CALVING EASE | | | | GROWTH & MATERNAL | | | | | FERTILITY | | CARCASE | | | | | | TEMP | EFFIC. | $INDEX | |
|---|---|---|---|---|---|---|---|---|---|---|---|---|---|---|---|---|---|---|---|---|---|
| | CE Dir | CE Dtrs | GL | BW | 200D | 400D | 600D | MCW | Milk | SS | DtC | CWT | EMA | Rib | Rump | RBY | IMF | Doc | NFI-F | SUP | MSA |
| EBV | +10.6 | +14.7 | +0.2 | +1.0 | +43 | +74 | +93 | +43 | +23 | +2.2 | -3.5 | +78 | +9.1 | +1.3 | +1.2 | +1.4 | +2.5 | +45 | +0.50 | $240 | $241 |
| Rank% | 30 | 6 | 75 | 10 | 15 | 10 | 30 | 90 | 20 | 55 | 55 | 4 | 1 | 30 | 55 | 25 | 2 | 4 | 100 | 1 | 1 |
| EXPECTED AVERAGE PROGENY VALUES - Wirruna Vickery V159 x WNAV150 | | | | | | | | | | | | | | | | | | | | | |
| EBV | +13.9 | +15.2 | -1.3 | +1.1 | +37 | +68 | +89 | +52 | +19 | +2.6 | -5.6 | +73 | +9.2 | +2.3 | +2.7 | +0.8 | +3.0 | +34 | +0.30 | $238 | $245 |
| Rank% | 20 | 5 | 45 | 10 | 40 | 25 | 40 | 80 | 55 | 40 | 20 | 10 | 1 | 5 | 15 | 60 | 1 | 30 | 95 | 1 | 1 |

Purchaser: _____ Price: _____

## Lot 545 WIRRUNA VID V151 (AI) (PP) WNAV151

Birth Date: 01-Aug-24

*EFBEEF BR VALIDATED B413*
WIRRUNA QUERIDO Q266
*CO-OP5 URSULA J427*
*Sire:* **WIRRUNA STEAKOUT S457 (WNAS457)**
*WIRRUNA NICK N012*
WIRRUNA GOLDEN VANITY Q304
*WIRRUNA GOLDEN VANITY L257*

*KCF BENNETT ENCORE Z311*
NJW 79Z Z311 ENDURE 173D
*BW 91H 100W RITA 79Z*
*Dam:* **WIRRUNA CORA S519 (WNAS519)**
*WIRRUNA KATNOOK K74*
WIRRUNA CORA N373
*WIRRUNA CORA J8*

| CALF DETAILS | |
|---|---|
| AI Calf due: | 06-Aug-26 |
| Joining Sire: | Wirruna Titus T167 |

| EYES L/R | Poll Gene |
|---|---|
| 100/100 | Homz PP |

☑ Attractive Steakout daughter displaying the sire's trademark thickness and body capacity, combining above-average growth with a strong calving ease foundation.

☑ Top 20% Carcase Weight, Muscle and Marbling genetics, with her joining to HAL Super Sire Wirruna Titus creating a predicted top 1% $Index calf prospect.

July 2026 GROUP BREEDPLAN EBV's

| | CALVING EASE | | | | GROWTH & MATERNAL | | | | | FERTILITY | | CARCASE | | | | | | TEMP | EFFIC. | $INDEX | |
|---|---|---|---|---|---|---|---|---|---|---|---|---|---|---|---|---|---|---|---|---|---|
| | CE Dir | CE Dtrs | GL | BW | 200D | 400D | 600D | MCW | Milk | SS | DtC | CWT | EMA | Rib | Rump | RBY | IMF | Doc | NFI-F | SUP | MSA |
| EBV | +14.3 | +15.4 | -1.7 | +2.3 | +42 | +68 | +97 | +73 | +14 | +3.4 | -3.5 | +72 | +7.1 | +1.4 | +0.8 | +1.2 | +1.6 | +18 | +0.30 | $218 | $215 |
| Rank% | 20 | 4 | 40 | 25 | 15 | 25 | 20 | 40 | 80 | 15 | 55 | 10 | 7 | 25 | 65 | 35 | 20 | 85 | 95 | 5 | 4 |
| EXPECTED AVERAGE PROGENY VALUES - Wirruna Titus T167 x WNAV151 | | | | | | | | | | | | | | | | | | | | | |
| EBV | +18.6 | +18.3 | -4.5 | +0.5 | +40 | +70 | +94 | +59 | +16 | +3.7 | -5.4 | +73 | +8.6 | +2.1 | +2.6 | +0.9 | +2.2 | +34 | +0.00 | $243 | $250 |
| Rank% | 6 | 1 | 6 | 8 | 25 | 20 | 30 | 70 | 70 | 7 | 20 | 9 | 1 | 8 | 20 | 55 | 4 | 35 | 30 | 1 | 1 |

Purchaser: _____ Price: _____

## Lot 546 WIRRUNA FLORA V152 (AI) (PP) WNAV152

Birth Date: 01-Aug-24

*LCX PERFECTO 11B (S)*
DM ALL ROUND 904G
*DM L1 DOMINETTE 301*
*Sire:* **CHURCHILL RED THUNDER 133J ET (OSA44267942AHR)**
*EFBEEF BR VALIDATED B413*
BR VALIDATED B413 6035 7098
*BR BENNETT 4R Y428 2101 6035*

*KOANUI TECHNO 3062*
WIRRUNA PAPA P149
*WIRRUNA LAST DAY L417*
*Dam:* **WIRRUNA FLORA R558 (WNAR558)**
*OTAPAWA SPARK 3060 (IMP)*
WIRRUNA FLORA L175
*WIRRUNA FLORA H286*

| CALF DETAILS | |
|---|---|
| AI Calf due: | 06-Aug-26 |
| Joining Sire: | Wirruna Union Jack U151 |

| EYES L/R | Poll Gene |
|---|---|
| 95/100 | Homz PP |

☑ One of the best Red Thunder daughters, combining length, body capacity and moderate maturity with elite top 5% Muscle and Marbling genetics.

☑ The Red Thunder cattle are renowned for their quiet temperament, reflected in her top 3% Docility, while the Union Jack U151 joining creates an exciting high-profit calf prospect.

July 2026 GROUP BREEDPLAN EBV's

| | CALVING EASE | | | | GROWTH & MATERNAL | | | | | FERTILITY | | CARCASE | | | | | | TEMP | EFFIC. | $INDEX | |
|---|---|---|---|---|---|---|---|---|---|---|---|---|---|---|---|---|---|---|---|---|---|
| | CE Dir | CE Dtrs | GL | BW | 200D | 400D | 600D | MCW | Milk | SS | DtC | CWT | EMA | Rib | Rump | RBY | IMF | Doc | NFI-F | SUP | MSA |
| EBV | +14.4 | +11.0 | -1.8 | +2.5 | +38 | +59 | +74 | +24 | +22 | +1.9 | -4.1 | +56 | +7.8 | +2.2 | +2.6 | +1.2 | +2.5 | +46 | +0.30 | $218 | $224 |
| Rank% | 20 | 20 | 35 | 30 | 35 | 55 | 75 | 99 | 25 | 70 | 45 | 50 | 3 | 6 | 15 | 35 | 2 | 3 | 95 | 5 | 3 |
| EXPECTED AVERAGE PROGENY VALUES - Wirruna Union Jack U151 x WNAV152 | | | | | | | | | | | | | | | | | | | | | |
| EBV | +17.5 | +12.8 | -2.8 | +1.5 | +39 | +70 | +92 | +49 | +20 | +2.4 | -6.3 | +74 | +7.4 | +2.2 | +3.4 | +1.1 | +2.2 | +45 | +0.20 | $242 | $246 |
| Rank% | 9 | 15 | 20 | 15 | 30 | 20 | 35 | 80 | 35 | 50 | 9 | 9 | 5 | 7 | 6 | 45 | 5 | 4 | 80 | 1 | 1 |

Purchaser: _____ Price: _____

## Lot 547 WIRRUNA NADIA V153 (AI) (PP) WNAV153

Birth Date: 01-Aug-24

*KCF BENNETT ENCORE Z311*
NJW 79Z Z311 ENDURE 173D
*BW 91H 100W RITA 79Z*
*Sire:* **NJW 202C 173D STEADFAST 156J (OSA44276463AHR)**
*NJW 73S W18 HOMEGROWN 8Y*
NJW 160Z 8Y HOMEMAKER 202C
*NJW 73S 88X DAYDREAM 160Z*

*KCF BENNETT REVOLUTION X51*
WIRRUNA LEAP FORWARD L95
*WIRRUNA MIDGE F322*
*Dam:* **WIRRUNA NADIA R092 (WNAR092)**
*YAVENVALE JUKE J022*
WIRRUNA NADIA P094
*WIRRUNA NADIA L426*

| CALF DETAILS | |
|---|---|
| AI Calf due: | 06-Aug-26 |
| Joining Sire: | Wirruna Union Jack U151 |

| EYES L/R | Poll Gene |
|---|---|
| 100/100 | Homz PP |

☑ Long, nice-bodied NJW Steadfast daughter with elite female fertility, high Milk and a balanced top 5% $Index profile.

☑ Breed-leading Days to Calving genetics, complemented by positive fat genetics and an exciting Union Jack U151 mating predicted to deliver top 1% $Index progeny.

July 2026 GROUP BREEDPLAN EBV's

| | CALVING EASE | | | | GROWTH & MATERNAL | | | | | FERTILITY | | CARCASE | | | | | | TEMP | EFFIC. | $INDEX | |
|---|---|---|---|---|---|---|---|---|---|---|---|---|---|---|---|---|---|---|---|---|---|
| | CE Dir | CE Dtrs | GL | BW | 200D | 400D | 600D | MCW | Milk | SS | DtC | CWT | EMA | Rib | Rump | RBY | IMF | Doc | NFI-F | SUP | MSA |
| EBV | +19.1 | +12.4 | -2.7 | -0.1 | +38 | +55 | +78 | +38 | +27 | +3.0 | -9.5 | +62 | +6.3 | +2.8 | +3.4 | +0.7 | +1.7 | +39 | +0.20 | $219 | $221 |
| Rank% | 5 | 15 | 25 | 5 | 35 | 70 | 65 | 95 | 6 | 25 | 1 | 35 | 15 | 2 | 5 | 60 | 15 | 15 | 80 | 4 | 3 |
| EXPECTED AVERAGE PROGENY VALUES - Wirruna Union Jack U151 x WNAV153 | | | | | | | | | | | | | | | | | | | | | |
| EBV | +19.9 | +13.5 | -3.3 | +0.2 | +39 | +68 | +94 | +56 | +23 | +3.0 | -9.0 | +77 | +6.7 | +2.5 | +3.8 | +0.8 | +1.8 | +42 | +0.15 | $243 | $244 |
| Rank% | 4 | 9 | 15 | 6 | 30 | 25 | 30 | 70 | 25 | 30 | 1 | 6 | 15 | 4 | 3 | 55 | 15 | 9 | 80 | 1 | 1 |

Purchaser: _____ Price: _____

## Lot 548 WIRRUNA GOLDEN VANITY V154 (AI) (ET) (PP) WNAV154

Birth Date: 01-Aug-24

*WIRRUNA KALIMNA K326*
WIRRUNA QANTAS Q036
*WIRRUNA LETITIA M367*
*Sire:* **WIRRUNA SMOKIN JOE S010 (WNAS010)**
*WIRRUNA HERNANDO H47*
WIRRUNA GOLDEN VANITY L124
*WIRRUNA GOLDEN VANITY J41*

*WIRRUNA HARTWIG H297*
WIRRUNA KALIMNA K326
*WIRRUNA CORA H303*
*Dam:* **WIRRUNA GOLDEN VANITY R069 (WNAR069)**
*WIRRUNA LEDGER L285*
WIRRUNA GOLDEN VANITY P120
*WIRRUNA GOLDEN VANITY L432*

| CALF DETAILS | |
|---|---|
| NAT Calf due: | 23-Aug-26 |
| Joining Sire: | Wirruna Venture V123 |

| EYES L/R | Poll Gene |
|---|---|
| 50/95 | Homz PP |

☑ ET daughter of donor R069 and half-sister to Wirruna Trait Leader, offering extra frame with elite top 1% Growth and Carcase Weight genetics.

☑ Elite top 2% Yield, balanced by strong Muscle and Marbling, with her joining to Wirruna Venture V123 adding calving ease and moderating mature cow size while retaining exceptional carcase

July 2026 GROUP BREEDPLAN EBV's

| | CALVING EASE | | | | GROWTH & MATERNAL | | | | | FERTILITY | | CARCASE | | | | | | TEMP | EFFIC. | $INDEX | |
|---|---|---|---|---|---|---|---|---|---|---|---|---|---|---|---|---|---|---|---|---|---|
| | CE Dir | CE Dtrs | GL | BW | 200D | 400D | 600D | MCW | Milk | SS | DtC | CWT | EMA | Rib | Rump | RBY | IMF | Doc | NFI-F | SUP | MSA |
| EBV | +4.7 | +4.2 | -5.9 | +6.9 | +53 | +97 | +133 | +115 | +22 | +3.9 | -3.8 | +92 | +6.5 | -0.3 | -0.4 | +2.6 | +1.6 | +17 | +0.30 | $230 | $207 |
| Rank% | 55 | 60 | 3 | 90 | 1 | 1 | 1 | 2 | 25 | 5 | 50 | 1 | 15 | 95 | 95 | 2 | 20 | 90 | 95 | 2 | 7 |
| EXPECTED AVERAGE PROGENY VALUES - Wirruna Venture V123 x WNAV154 | | | | | | | | | | | | | | | | | | | | | |
| EBV | +11.0 | +9.0 | -6.2 | +4.5 | +44 | +79 | +106 | +82 | +21 | +3.0 | -5.2 | +78 | +7.4 | +0.6 | +0.4 | +2.3 | +1.7 | +25 | +0.30 | $223 | $211 |
| Rank% | 30 | 35 | 2 | 60 | 15 | 6 | 9 | 30 | 30 | 30 | 25 | 4 | 6 | 65 | 80 | 4 | 15 | 70 | 95 | 4 | 6 |

Purchaser: _____ Price: _____

## Lot 549 WIRRUNA VICTORIA V157 (AI) (PP) WNAV157

Birth Date: 01-Aug-24

*KOANUI UNANIMOUS 0408*
KOANUI TECHNO 3062
*KOANUI BLUSH 6455*
*Sire:* **WIRRUNA QUAMBONE Q135 (WNAQ135)**
*WIRRUNA FLETCHER F214*
WIRRUNA LAST DAY H364
*WIRRUNA LAST DAY F14*

*WIRRUNA KALIMNA K326*
WIRRUNA QANTAS Q036
*WIRRUNA LETITIA M367*
*Dam:* **WIRRUNA VICTORIA S044 (WNAS044)**
*WIRRUNA MIDNIGHT M089*
WIRRUNA VICTORIA P368
*WIRRUNA VICTORIA L387*

| CALF DETAILS | |
|---|---|
| NAT Calf due: | 13-Aug-26 |
| Joining Sire: | Wirruna Victor V147 |

| EYES L/R | Poll Gene |
|---|---|
| 100/80 | Homz PP |

☑ Nicely grown, cherry-red Quambone daughter combining outstanding weight-for-age performance with elite top 1% 200-day Growth and Carcase Weight genetics.

☑ Top 5% Marbling genetics enhance carcase quality and MSA performance, with her joining to Wirruna Victor V147 adding calving ease and further carcase merit.

July 2026 GROUP BREEDPLAN EBV's

| | CALVING EASE | | | | GROWTH & MATERNAL | | | | | FERTILITY | | CARCASE | | | | | | TEMP | EFFIC. | $INDEX | |
|---|---|---|---|---|---|---|---|---|---|---|---|---|---|---|---|---|---|---|---|---|---|
| | CE Dir | CE Dtrs | GL | BW | 200D | 400D | 600D | MCW | Milk | SS | DtC | CWT | EMA | Rib | Rump | RBY | IMF | Doc | NFI-F | SUP | MSA |
| EBV | -7.1 | -2.1 | **-4.3** | +4.9 | **+53** | **+85** | **+118** | **+87** | **+26** | **+3.1** | -3.6 | **+91** | +5.6 | +0.7 | +0.4 | **+1.6** | **+2.1** | **+39** | +0.50 | **$192** | $174 |
| Rank% | 90 | 90 | 7 | 70 | 1 | 2 | 3 | 20 | 8 | 20 | 55 | 1 | 25 | 60 | 80 | 20 | 5 | 15 | 100 | 20 | 25 |
| EXPECTED AVERAGE PROGENY VALUES - Wirruna Victor V147 x WNAV157 | | | | | | | | | | | | | | | | | | | | | |
| EBV | +4.8 | +3.5 | **-4.0** | +2.9 | **+44** | **+73** | **+100** | +52 | **+29** | **+3.1** | -4.7 | **+80** | **+6.7** | +1.4 | +1.7 | +1.3 | **+2.5** | +34 | +0.40 | **$215** | **$206** |
| Rank% | 55 | 65 | 9 | 35 | 10 | 15 | 20 | 80 | 4 | 20 | 35 | 4 | 15 | 25 | 40 | 35 | 2 | 30 | 99 | 6 | 8 |

Purchaser: _____ Price: _____

## Lot 550 WIRRUNA DOREEN V162 (AI) (PP) WNAV162

Birth Date: 02-Aug-24

*KOANUI UNANIMOUS 0408*
KOANUI TECHNO 3062
*KOANUI BLUSH 6455*
*Sire:* **WIRRUNA QUAMBONE Q135 (WNAQ135)**
*WIRRUNA FLETCHER F214*
WIRRUNA LAST DAY H364
*WIRRUNA LAST DAY F14*

*NJW 73S M326 TRUST 100W*
WIRRUNA QUEENSCLIFF Q027
*WIRRUNA HYACINTH K9*
*Dam:* **WIRRUNA DOREEN S507 (WNAS507)**
*WIRRUNA KALIMNA K326*
WIRRUNA DOREEN Q077
*WIRRUNA DOREEN N093*

| CALF DETAILS | |
|---|---|
| NAT Calf due: | 13-Aug-26 |
| Joining Sire: | Wirruna Vermont V238 |

| EYES L/R | Poll Gene |
|---|---|
| 90/40 | Homz PP |

☑ Outstanding Quambone daughter with extra frame, length and style, the heaviest female at weaning, yearling and 600 days, and the breed's No. 1 2024-born animal for 200D EBV.

☑ Highest Rib Eye Area scan in the cohort, supported by elite top 1% EMA and RBY EBVs, resulting in outstanding top 1% $Index values.

July 2026 GROUP BREEDPLAN EBV's

| | CALVING EASE | | | | GROWTH & MATERNAL | | | | | FERTILITY | | CARCASE | | | | | | TEMP | EFFIC. | $INDEX | |
|---|---|---|---|---|---|---|---|---|---|---|---|---|---|---|---|---|---|---|---|---|---|
| | CE Dir | CE Dtrs | GL | BW | 200D | 400D | 600D | MCW | Milk | SS | DtC | CWT | EMA | Rib | Rump | RBY | IMF | Doc | NFI-F | SUP | MSA |
| EBV | +1.1 | +7.0 | -2.4 | +5.5 | **+65** | **+103** | **+135** | **+90** | +22 | **+3.4** | -3.7 | **+102** | **+9.1** | +0.2 | -0.2 | **+2.8** | **+1.5** | **+37** | +0.10 | **$259** | **$243** |
| Rank% | 70 | 45 | 25 | 80 | 0 | 1 | 1 | 15 | 25 | 15 | 55 | 1 | 1 | 80 | 90 | 1 | 20 | 20 | 55 | 1 | 1 |
| EXPECTED AVERAGE PROGENY VALUES - Wirruna Vermont V238 x WNAV162 | | | | | | | | | | | | | | | | | | | | | |
| EBV | +6.7 | +8.0 | **-3.8** | +3.6 | **+57** | **+91** | **+120** | +73 | **+26** | **+3.7** | **-5.7** | **+92** | **+7.6** | +1.2 | +1.7 | **+1.9** | **+1.8** | +31 | +0.25 | **$255** | **$245** |
| Rank% | 50 | 40 | 15 | 50 | 1 | 1 | 2 | 45 | 8 | 8 | 20 | 1 | 4 | 40 | 40 | 15 | 9 | 45 | 95 | 1 | 1 |

Purchaser: _____ Price: _____

## Lot 551 WIRRUNA LAST DAY V166 (PP) WNAV166

Birth Date: 02-Aug-24

*WIRRUNA MCLAREN M175*
TARCOMBE MCLAREN Q203
*TARCOMBE LAST DAY M174*
*Sire:* **WIRRUNA TITUS T167 (WNAT167)**
*WIRRUNA MATESEL M351*
WIRRUNA MADAM P558
*WIRRUNA MADAM L385*

*GLENTREVOR TRUST N909*
WIRRUNA RODNEY R133
*WIRRUNA MADAM P012*
*Dam:* **WIRRUNA LAST DAY T577 (WNAT577)**
*WIRRUNA PALLETABULL P611*
WIRRUNA LAST DAY R384
*WIRRUNA LAST DAY N160*

| CALF DETAILS | |
|---|---|
| AI Calf due: | 06-Aug-26 |
| Joining Sire: | Colraine Washington |

| EYES L/R | Poll Gene |
|---|---|
| 40/100 | Homz PP |

☑ Long-bodied Titus daughter combining genuine curve-bending growth with top 2% 400-day Growth from a calving ease foundation and elite top 1% Short Gestation genetics.

☑ Highest 'V' heifer in the catalogue for MSA $Index, carrying one of the sale's most balanced genetic packages with eight EBVs ranking in the breed's top 5%.

July 2026 GROUP BREEDPLAN EBV's

| | CALVING EASE | | | | GROWTH & MATERNAL | | | | | FERTILITY | | CARCASE | | | | | | TEMP | EFFIC. | $INDEX | |
|---|---|---|---|---|---|---|---|---|---|---|---|---|---|---|---|---|---|---|---|---|---|
| | CE Dir | CE Dtrs | GL | BW | 200D | 400D | 600D | MCW | Milk | SS | DtC | CWT | EMA | Rib | Rump | RBY | IMF | Doc | NFI-F | SUP | MSA |
| EBV | **+15.1** | **+15.6** | **-7.4** | **+1.6** | **+43** | **+84** | **+108** | +72 | +11 | **+4.8** | **-5.7** | **+76** | **+7.5** | +1.2 | **+2.6** | +0.6 | **+2.5** | **+47** | **-0.20** | **$264** | **$270** |
| Rank% | 15 | 4 | 1 | 20 | 15 | 2 | 7 | 45 | 95 | 1 | 15 | 6 | 4 | 35 | 15 | 65 | 2 | 2 | 5 | 1 | 1 |
| EXPECTED AVERAGE PROGENY VALUES - Colraine Washington x WNAV166 | | | | | | | | | | | | | | | | | | | | | |
| EBV | **+18.9** | **+17.7** | **-5.4** | **+1.3** | +40 | **+76** | **+101** | +70 | +19 | **+4.0** | **-6.7** | **+75** | **+7.6** | +1.6 | **+2.9** | +0.4 | **+2.7** | **+46** | **-0.15** | **$247** | **$249** |
| Rank% | 6 | 2 | 4 | 15 | 25 | 7 | 15 | 50 | 55 | 4 | 6 | 7 | 4 | 25 | 9 | 80 | 2 | 4 | 15 | 1 | 1 |

Purchaser: _____ Price: _____

## Lot 552 WIRRUNA CLARA V167 (PP) WNAV167

Birth Date: 01-Aug-24

*WIRRUNA MCLAREN M175*
TARCOMBE MCLAREN Q203
*TARCOMBE LAST DAY M174*
*Sire:* **WIRRUNA TITUS T167 (WNAT167)**
*WIRRUNA MATESEL M351*
WIRRUNA MADAM P558
*WIRRUNA MADAM L385*

*ELITE TRUST K215*
GLENTREVOR TRUST N909
*GLENTREVOR SIRIKIT J504*
*Dam:* **WIRRUNA CLARA T313 (WNAT313)**
*ORARI GORGE MISCHIEF 120083*
WIRRUNA CLARA P119
*WIRRUNA CLARA L21*

| CALF DETAILS | |
|---|---|
| AI Calf due: | 06-Aug-26 |
| Joining Sire: | Colraine Washington |

| EYES L/R | Poll Gene |
|---|---|
| 80/100 | Homz PP |

☑ Titus daughter with breed-leading calving ease, ranking among the best 2024-born females for Short Gestation, while combining above-average growth as a genuine curve-bender.

☑ Elite top 5% Feed Efficiency genetics, with her joining to exciting New Zealand sire Colraine Washington providing an outstanding outcross mating.

July 2026 GROUP BREEDPLAN EBV's

| | CALVING EASE | | | | GROWTH & MATERNAL | | | | | FERTILITY | | CARCASE | | | | | | TEMP | EFFIC. | $INDEX | |
|---|---|---|---|---|---|---|---|---|---|---|---|---|---|---|---|---|---|---|---|---|---|
| | CE Dir | CE Dtrs | GL | BW | 200D | 400D | 600D | MCW | Milk | SS | DtC | CWT | EMA | Rib | Rump | RBY | IMF | Doc | NFI-F | SUP | MSA |
| EBV | +21.7 | +18.6 | -9.1 | -1.6 | +36 | +68 | +86 | +58 | +21 | +3.2 | -4.6 | +69 | +6.1 | +1.0 | +1.5 | +1.5 | +0.4 | +34 | -0.20 | $209 | $211 |
| Rank% | 2 | 1 | 1 | 1 | 45 | 25 | 45 | 70 | 30 | 20 | 35 | 15 | 20 | 45 | 45 | 25 | 75 | 30 | 5 | 8 | 6 |
| EXPECTED AVERAGE PROGENY VALUES - Colraine Washington x WNAV167 | | | | | | | | | | | | | | | | | | | | | |
| EBV | +22.2 | +19.2 | -6.3 | -0.3 | +37 | +68 | +90 | +63 | +24 | +3.2 | -6.2 | +72 | +6.9 | +1.5 | +2.4 | +0.8 | +1.6 | +39 | -0.15 | $220 | $220 |
| Rank% | 2 | 1 | 2 | 4 | 45 | 25 | 35 | 60 | 20 | 20 | 15 | 15 | 9 | 25 | 20 | 55 | 20 | 15 | 15 | 4 | 4 |

Purchaser: _____ Price: _____

## Lot 553 WIRRUNA LAST DAY V168 (AI) (PP) WNAV168

Birth Date: 02-Aug-24

*KCF BENNETT ENCORE Z311*
TARCOMBE ENCORE Q053
*TARCOMBE CORA*
*Sire:* **TARCOMBE SANDMAN S088 (THSS088)**
*OTAPAWA SPARK 3060 (IMP)*
WIRRUNA CLARA K24
*WIRRUNA CLARA G236*

*KOANUI TECHNO 3062*
WIRRUNA QUAMBONE Q135
*WIRRUNA LAST DAY H364*
*Dam:* **WIRRUNA LAST DAY S575 (WNAS575)**
*WIRRUNA JAVA J80*
WIRRUNA LAST DAY L217
*WIRRUNA LAST DAY H396*

| CALF DETAILS | |
|---|---|
| NAT Calf due: | 23-Aug-26 |
| Joining Sire: | Wirruna Venture V123 |

| EYES L/R | Poll Gene |
|---|---|
| 100/100 | Homz PP |

☑ Beautifully made, dark cherry-red Sandman daughter with outstanding body capacity and elite top 1% Docility genetics.

☑ Combines top 7% Muscle with elite top 1% Marbling, while her joining to Wirruna Venture V123 adds calving ease without compromising exceptional carcase merit.

July 2026 GROUP BREEDPLAN EBV's

| | CALVING EASE | | | | GROWTH & MATERNAL | | | | | FERTILITY | | CARCASE | | | | | | TEMP | EFFIC. | $INDEX | |
|---|---|---|---|---|---|---|---|---|---|---|---|---|---|---|---|---|---|---|---|---|---|
| | CE Dir | CE Dtrs | GL | BW | 200D | 400D | 600D | MCW | Milk | SS | DtC | CWT | EMA | Rib | Rump | RBY | IMF | Doc | NFI-F | SUP | MSA |
| EBV | -2.8 | +0.4 | -0.1 | +4.7 | +43 | +73 | +104 | +63 | +24 | +2.8 | -5.9 | +71 | +7.1 | +1.3 | +1.7 | +0.6 | +3.4 | +48 | +0.30 | $213 | $198 |
| Rank% | 80 | 80 | 70 | 65 | 15 | 15 | 10 | 60 | 15 | 30 | 15 | 15 | 7 | 30 | 40 | 65 | 1 | 1 | 95 | 6 | 15 |
| EXPECTED AVERAGE PROGENY VALUES - Wirruna Venture V123 x WNAV168 | | | | | | | | | | | | | | | | | | | | | |
| EBV | +7.3 | +7.1 | -3.3 | +3.4 | +39 | +67 | +91 | +56 | +22 | +2.4 | -6.2 | +68 | +7.7 | +1.4 | +1.4 | +1.3 | +2.6 | +40 | +0.30 | $214 | $207 |
| Rank% | 45 | 45 | 15 | 45 | 35 | 30 | 35 | 75 | 25 | 50 | 10 | 20 | 4 | 30 | 50 | 30 | 2 | 15 | 95 | 6 | 8 |

Purchaser: _____ Price: _____

## Lot 554 WIRRUNA GOLDEN VANITY V172 (AI) (ET) (PP) WNAV172

Birth Date: 02-Aug-24

*SCHU-LAR ON TARGET 22S (IMP)*
KCF BENNETT STRATEGY Z303
*KCF MISS REVOLUTION X338*
*Sire:* **TH MASTERPLAN 183F (OSA43920493AHR)**
*FTF PROSPECTOR 145Y*
TH 512X 145Y DOMINETTE 57B
*TH 122 71I DOMINETTE 512X ET*

*WIRRUNA HARTWIG H297*
WIRRUNA KALIMNA K326
*WIRRUNA CORA H303*
*Dam:* **WIRRUNA GOLDEN VANITY R069 (WNAR069)**
*WIRRUNA LEDGER L285*
WIRRUNA GOLDEN VANITY P120
*WIRRUNA GOLDEN VANITY L432*

| CALF DETAILS | |
|---|---|
| NAT Calf due: | 12-Sep-26 |
| Joining Sire: | Wirruna Venture V123 |

| EYES L/R | Poll Gene |
|---|---|
| 100/100 | Homz PP |

☑ ET sister to Lot 533 by Masterplan, combining top 3% 400-day Growth with the R069 donor background.

☑ Elite top 1% Scrotal Size and Muscle, backed by top 6% Marbling, with her joining to Wirruna Venture V123 adding calving ease while retaining solid carcase merit.

July 2026 GROUP BREEDPLAN EBV's

| | CALVING EASE | | | | GROWTH & MATERNAL | | | | | FERTILITY | | CARCASE | | | | | | TEMP | EFFIC. | $INDEX | |
|---|---|---|---|---|---|---|---|---|---|---|---|---|---|---|---|---|---|---|---|---|---|
| | CE Dir | CE Dtrs | GL | BW | 200D | 400D | 600D | MCW | Milk | SS | DtC | CWT | EMA | Rib | Rump | RBY | IMF | Doc | NFI-F | SUP | MSA |
| EBV | -5.0 | +8.3 | +0.2 | +5.1 | +43 | +82 | +101 | +72 | +11 | +5.1 | -5.9 | +67 | +8.7 | +1.9 | +2.3 | +0.9 | +2.0 | +20 | +0.20 | $208 | $206 |
| Rank% | 85 | 35 | 75 | 70 | 15 | 3 | 15 | 45 | 95 | 1 | 15 | 20 | 1 | 15 | 20 | 50 | 6 | 80 | 80 | 8 | 8 |
| EXPECTED AVERAGE PROGENY VALUES - Wirruna Venture V123 x WNAV172 | | | | | | | | | | | | | | | | | | | | | |
| EBV | +6.2 | +11.0 | -3.1 | +3.6 | +39 | +71 | +90 | +60 | +16 | +3.6 | -6.2 | +66 | +8.5 | +1.7 | +1.7 | +1.5 | +1.9 | +26 | +0.25 | $212 | $211 |
| Rank% | 50 | 20 | 20 | 45 | 35 | 15 | 35 | 65 | 75 | 9 | 10 | 25 | 2 | 20 | 40 | 25 | 8 | 65 | 95 | 7 | 6 |

Purchaser: _____ Price: _____

## Lot 555 WIRRUNA LAST DAY V174 (AI) (PP) WNAV174

Birth Date: 02-Aug-24

*KCF BENNETT ENCORE Z311*
TARCOMBE ENCORE Q053
*TARCOMBE CORA*
*Sire:* **TARCOMBE SANDMAN S088 (THSS088)**
*OTAPAWA SPARK 3060 (IMP)*
WIRRUNA CLARA K24
*WIRRUNA CLARA G236*

*WIRRUNA KILLARA K106*
WIRRUNA NEUTRON N449
*WIRRUNA VICTORIA J199*
*Dam:* **WIRRUNA LAST DAY Q374 (WNAQ374)**
*WIRRUNA HURRICANE H132*
WIRRUNA LAST DAY K210
*WIRRUNA LAST DAY H333*

| CALF DETAILS | |
|---|---|
| AI Calf due: | 06-Aug-26 |
| Joining Sire: | Ardo Trust 2003 (NZ) |

| EYES L/R | Poll Gene |
|---|---|
| 100/100 | *Homz* PP |

☑ High $Index Sandman daughter with excellent body shape and length, combining above-average growth with a low birthweight and calving ease foundation.

☑ Elite fertility genetics with top 1% Scrotal Size and top 4% Days to Calving, complemented by exceptional top 1% Muscle and Yield and top 6% Marbling.

July 2026 GROUP BREEDPLAN EBV's

| | CALVING EASE | | | | GROWTH & MATERNAL | | | | | FERTILITY | | CARCASE | | | | | | TEMP | EFFIC. | $INDEX | |
|---|---|---|---|---|---|---|---|---|---|---|---|---|---|---|---|---|---|---|---|---|---|
| | CE Dir | CE Dtrs | GL | BW | 200D | 400D | 600D | MCW | Milk | SS | DtC | CWT | EMA | Rib | Rump | RBY | IMF | Doc | NFI-F | SUP | MSA |
| EBV | +16.5 | +11.7 | -5.5 | -0.3 | +35 | +69 | +91 | +61 | +20 | +4.8 | -7.2 | +81 | +10.0 | +0.8 | +1.2 | +3.2 | +2.0 | +34 | +0.20 | $244 | $255 |
| Rank% | 15 | 20 | 3 | 4 | 50 | 20 | 35 | 65 | 35 | 1 | 4 | 3 | 1 | 55 | 55 | 1 | 6 | 30 | 80 | 1 | 1 |
| EXPECTED AVERAGE PROGENY VALUES - Ardo Trust 2003 (NZ) x WNAV174 | | | | | | | | | | | | | | | | | | | | | |
| EBV | +19.0 | +13.7 | -5.9 | -0.4 | +38 | +77 | +98 | +71 | +25 | +3.6 | -7.3 | +84 | +8.5 | +1.1 | +2.0 | +2.3 | +1.7 | +41 | +0.00 | $238 | $242 |
| Rank% | 5 | 9 | 3 | 4 | 40 | 7 | 20 | 45 | 10 | 9 | 3 | 2 | 2 | 45 | 30 | 5 | 20 | 10 | 30 | 1 | 1 |

Purchaser: _____ Price: _____

## Lot 556 WIRRUNA CAMILLA V178 (AI) (PP) WNAV178

Birth Date: 03-Aug-24

*KAIRURU IRONSIDE 110047*
ORARI GORGE QUOIT 160105
*ORARI GORGE WILLDALE 110094*
*Sire:* **ORARI GORGE TARZAN 190091 (OSA0400190091NZHB)**
*ORARI GORGE NAVIGATOR 130049 (S)*
ORARI GORGE QUEEN 150064
*ORARI GORGE QUEEN 130020*

*WIRRUNA ECHUCA E99*
TOBRUK REGENT R10
*TOBRUK ROSE N7*
*Dam:* **WIRRUNA CAMILLA T146 (WNAT146)**
*KOANUI TECHNO 3062*
WIRRUNA CAMILLA P207
*WIRRUNA CAMILLA L383*

| CALF DETAILS | |
|---|---|
| NAT Calf due: | 17-Sep-26 |
| Joining Sire: | Wirruna Vickery V159 |

| EYES L/R | Poll Gene |
|---|---|
| 90/100 | *Homz* PP |

☑ Easy-fleshing Tarzan daughter with outstanding body capacity, combining an attractive phenotype with elite positive fat genetics.

☑ Exceptional carcase package featuring top 2% Muscle, top 1% Fat and top 5% Marbling, with her joining to Vickery V159 reinforcing elite carcase merit.

July 2026 GROUP BREEDPLAN EBV's

| | CALVING EASE | | | | GROWTH & MATERNAL | | | | | FERTILITY | | CARCASE | | | | | | TEMP | EFFIC. | $INDEX | |
|---|---|---|---|---|---|---|---|---|---|---|---|---|---|---|---|---|---|---|---|---|---|
| | CE Dir | CE Dtrs | GL | BW | 200D | 400D | 600D | MCW | Milk | SS | DtC | CWT | EMA | Rib | Rump | RBY | IMF | Doc | NFI-F | SUP | MSA |
| EBV | +14.5 | +17.6 | -1.3 | +2.3 | +35 | +72 | +93 | +70 | +19 | +4.3 | -4.6 | +71 | +8.1 | +3.5 | +5.9 | -0.3 | +2.1 | +17 | +0.20 | $217 | $227 |
| Rank% | 20 | 2 | 45 | 25 | 50 | 15 | 30 | 45 | 45 | 2 | 35 | 15 | 2 | 1 | 1 | 95 | 5 | 90 | 80 | 5 | 2 |
| EXPECTED AVERAGE PROGENY VALUES - Wirruna Vickery V159 x WNAV178 | | | | | | | | | | | | | | | | | | | | | |
| EBV | +15.9 | +16.7 | -2.0 | +1.7 | +33 | +67 | +89 | +66 | +17 | +3.7 | -6.1 | +69 | +8.7 | +3.4 | +5.1 | -0.1 | +2.8 | +20 | +0.15 | $226 | $238 |
| Rank% | 15 | 3 | 35 | 20 | 65 | 30 | 40 | 55 | 70 | 8 | 15 | 15 | 1 | 1 | 1 | 90 | 1 | 80 | 80 | 3 | 1 |

Purchaser: _____ Price: _____

## Lot 557 WIRRUNA OYSTER GIRL V180 (AI) (P) WNAV180

Birth Date: 03-Aug-24

*KAIRURU IRONSIDE 110047*
ORARI GORGE QUOIT 160105
*ORARI GORGE WILLDALE 110094*
*Sire:* **ORARI GORGE TARZAN 190091 (OSA0400190091NZHB)**
*ORARI GORGE NAVIGATOR 130049 (S)*
ORARI GORGE QUEEN 150064
*ORARI GORGE QUEEN 130020*

*EFBEEF BR VALIDATED B413*
WIRRUNA QUERIDO Q266
*CO-OP5 URSULA J427*
*Dam:* **WIRRUNA OYSTER GIRL T583 (WNAT583)**
*WIRRUNA JANSEN J143*
WIRRUNA OYSTER GIRL L334
*WIRRUNA OYSTER GIRL H321 (H)*

| CALF DETAILS | |
|---|---|
| NAT Calf due: | 02-Sep-26 |
| Joining Sire: | Wirruna Vickery V159 |

| EYES L/R | Poll Gene |
|---|---|
| 100/100 | *Hetz* Ph |

☑ Clean-fronted Tarzan daughter combining light birthweight and excellent calving ease with above-average growth and elite top 4% Milk genetics.

☑ Joined to Wirruna Vickery V159, adding outstanding carcase merit while complementing her balanced, easy-calving genetic package.

July 2026 GROUP BREEDPLAN EBV's

| | CALVING EASE | | | | GROWTH & MATERNAL | | | | | FERTILITY | | CARCASE | | | | | | TEMP | EFFIC. | $INDEX | |
|---|---|---|---|---|---|---|---|---|---|---|---|---|---|---|---|---|---|---|---|---|---|
| | CE Dir | CE Dtrs | GL | BW | 200D | 400D | 600D | MCW | Milk | SS | DtC | CWT | EMA | Rib | Rump | RBY | IMF | Doc | NFI-F | SUP | MSA |
| EBV | +19.4 | +14.5 | -1.4 | +1.4 | +40 | +73 | +97 | +68 | +28 | +2.9 | -3.6 | +70 | +4.4 | +1.0 | +1.2 | +1.1 | +1.1 | +19 | +0.00 | $204 | $192 |
| Rank% | 5 | 6 | 45 | 15 | 25 | 15 | 20 | 50 | 4 | 30 | 55 | 15 | 50 | 45 | 55 | 40 | 40 | 85 | 30 | 10 | 15 |
| EXPECTED AVERAGE PROGENY VALUES - Wirruna Vickery V159 x WNAV180 | | | | | | | | | | | | | | | | | | | | | |
| EBV | +18.3 | +15.1 | -2.1 | +1.3 | +36 | +67 | +91 | +65 | +21 | +3.0 | -5.6 | +69 | +6.8 | +2.2 | +2.7 | +0.7 | +2.3 | +21 | +0.05 | $220 | $221 |
| Rank% | 7 | 5 | 35 | 15 | 50 | 25 | 35 | 60 | 30 | 30 | 20 | 20 | 9 | 7 | 15 | 65 | 3 | 80 | 55 | 4 | 4 |

Purchaser: _____ Price: _____

## Lot 558 WIRRUNA JANETTE V182 (AI) (PP) WNAV182

Birth Date: 03-Aug-24

*KOANUI UNANIMOUS 0408*
KOANUI TECHNO 3062
*KOANUI BLUSH 6455*
*Sire:* **WIRRUNA QUAMBONE Q135 (WNAQ135)**
*WIRRUNA FLETCHER F214*
WIRRUNA LAST DAY H364
*WIRRUNA LAST DAY F14*

*KCF BENNETT REVOLUTION X51*
WIRRUNA LEAP FORWARD L95
*WIRRUNA MIDGE F322*
*Dam:* **WIRRUNA JANETTE R175 (WNAR175)**
*WIRRUNA GABU G134*
WIRRUNA JANETTE K54
*WIRRUNA JANETTE H276*

| CALF DETAILS | |
|---|---|
| NAT Calf due: | 18-Aug-26 |
| Joining Sire: | Wirruna Vanguard V067 |

| EYES L/R | Poll Gene |
|---|---|
| 100/100 | *Homz* PP |

☑ Cherry-red Quambone daughter displaying the sire's trademark clean front, attractive body shape and balanced calving ease, with top 30% 200-day Growth and top 15% Milk.

☑ Elite top 2% Marbling genetics, with her joining to high-marbling sire Wirruna V067 creating an exciting carcase-focused calf prospect.

July 2026 GROUP BREEDPLAN EBV's

| | CALVING EASE | | | | GROWTH & MATERNAL | | | | | FERTILITY | | CARCASE | | | | | | TEMP | EFFIC. | $INDEX | |
|---|---|---|---|---|---|---|---|---|---|---|---|---|---|---|---|---|---|---|---|---|---|
| | CE Dir | CE Dtrs | GL | BW | 200D | 400D | 600D | MCW | Milk | SS | DtC | CWT | EMA | Rib | Rump | RBY | IMF | Doc | NFI-F | SUP | MSA |
| EBV | **+15.7** | +8.2 | **-4.2** | +1.9 | +39 | +56 | +79 | +54 | **+24** | +2.7 | -4.9 | +62 | +5.7 | +1.5 | +1.9 | +0.1 | **+2.5** | **+42** | +0.70 | $183 | $180 |
| Rank% | 15 | 35 | 8 | 20 | 30 | 65 | 60 | 75 | 15 | 35 | 30 | 35 | 25 | 25 | 30 | 85 | 2 | 8 | 100 | 25 | 25 |
| EXPECTED AVERAGE PROGENY VALUES - Wirruna Vanguard V067 x WNAV182 | | | | | | | | | | | | | | | | | | | | | |
| EBV | **+17.7** | +9.6 | **-3.4** | **+0.9** | +38 | +62 | +88 | +62 | +20 | **+3.1** | **-5.6** | **+69** | **+6.4** | **+1.8** | +2.1 | +0.4 | **+2.9** | +29 | +0.30 | **$212** | **$214** |
| Rank% | 8 | 30 | 15 | 10 | 40 | 45 | 40 | 65 | 45 | 20 | 20 | 20 | 15 | 20 | 30 | 80 | 1 | 50 | 95 | 7 | 5 |

Purchaser: _____ Price: _____

## Lot 559 WIRRUNA UNDERTONE V190 (P) WNAV190

Birth Date: 03-Aug-24

*WIRRUNA MCLAREN M175*
TARCOMBE MCLAREN Q203
*TARCOMBE LAST DAY M174*
*Sire:* **WIRRUNA TRAIT LEADER T125 (WNAT125)**
*WIRRUNA KALIMNA K326*
WIRRUNA GOLDEN VANITY R069
*WIRRUNA GOLDEN VANITY P120*

*NJW 73S M326 TRUST 100W*
ELITE TRUST 4300 N124
*ELITE SONGBIRD 3060 K51*
*Dam:* **WIRRUNA UNDERTONE R561 (WNAR561)**
*WIRRUNA JACQUES J69*
WIRRUNA UNDERTONE L71
*WIRRUNA UNDERTONE J527*

| CALF DETAILS | |
|---|---|
| NAT Calf due: | 13-Aug-26 |
| Joining Sire: | Wirruna Vanguard V067 |

| EYES L/R | Poll Gene |
|---|---|
| 100/100 | *Hetz* Ph |

☑ Trait Leader daughter with excellent body length and a feminine, wedge-shaped profile, combining top 5% Milk with elite fertility genetics (top 8% SS and top 4% DtC EBVs).

☑ Positive fat genetics support resilience and productivity through seasonal feed variation, while her joining to high-marbling sire Wirruna V067 further enhances carcase quality.

July 2026 GROUP BREEDPLAN EBV's

| | CALVING EASE | | | | GROWTH & MATERNAL | | | | | FERTILITY | | CARCASE | | | | | | TEMP | EFFIC. | $INDEX | |
|---|---|---|---|---|---|---|---|---|---|---|---|---|---|---|---|---|---|---|---|---|---|
| | CE Dir | CE Dtrs | GL | BW | 200D | 400D | 600D | MCW | Milk | SS | DtC | CWT | EMA | Rib | Rump | RBY | IMF | Doc | NFI-F | SUP | MSA |
| EBV | +7.7 | +5.0 | **-2.8** | +2.0 | +32 | +58 | +78 | +42 | **+27** | **+3.6** | **-7.0** | +54 | +5.6 | **+2.2** | **+2.5** | +0.9 | +1.1 | +17 | +0.20 | **$187** | $178 |
| Rank% | 45 | 55 | 20 | 25 | 70 | 60 | 65 | 90 | 6 | 8 | 4 | 60 | 25 | 6 | 20 | 50 | 40 | 90 | 80 | 20 | 25 |
| EXPECTED AVERAGE PROGENY VALUES - Wirruna Vanguard V067 x WNAV190 | | | | | | | | | | | | | | | | | | | | | |
| EBV | **+13.7** | +8.0 | -2.7 | **+0.9** | +34 | +63 | +88 | +56 | +21 | **+3.6** | **-6.6** | +65 | **+6.3** | **+2.1** | **+2.4** | +0.8 | **+2.2** | +17 | +0.05 | **$214** | **$213** |
| Rank% | 20 | 40 | 25 | 10 | 55 | 40 | 40 | 75 | 30 | 9 | 6 | 30 | 15 | 7 | 20 | 60 | 4 | 90 | 55 | 6 | 6 |

Purchaser: _____ Price: _____

## Lot 560 WIRRUNA CORA V192 (PP) WNAV192

Birth Date: 03-Aug-24

*ELITE TRUST K215*
GLENTREVOR TRUST N909
*GLENTREVOR SIRIKIT J504*
*Sire:* **WIRRUNA TRAIL BLAZER T257 (WNAT257)**
*WIRRUNA LEGS L108*
WIRRUNA GOLDEN VANITY N460
*WIRRUNA GOLDEN VANITY L252*

*TOBRUK LENNOX*
WIRRUNA REDGATE R203
*WIRRUNA VICTORIA G7*
*Dam:* **WIRRUNA CORA T503 (WNAT503)**
*ALLENDALE ANZAC E114*
WIRRUNA CORA N089
*WIRRUNA CORA E319*

| CALF DETAILS | |
|---|---|
| NAT Calf due: | 08-Aug-26 |
| Joining Sire: | Wirruna Vincent V249 |

| EYES L/R | Poll Gene |
|---|---|
| 100/100 | *Homz* PP |

☑ Well-marked Trail Blazer daughter with excellent eye pigmentation and body depth, combining top 10% Growth with top 15% Carcase Weight

☑ Ideal carcase package with top 15% Muscle and top 3% Marbling, complemented by her joining to Wirruna Vincent V249 for added calving ease.

July 2026 GROUP BREEDPLAN EBV's

| | CALVING EASE | | | | GROWTH & MATERNAL | | | | | FERTILITY | | CARCASE | | | | | | TEMP | EFFIC. | $INDEX | |
|---|---|---|---|---|---|---|---|---|---|---|---|---|---|---|---|---|---|---|---|---|---|
| | CE Dir | CE Dtrs | GL | BW | 200D | 400D | 600D | MCW | Milk | SS | DtC | CWT | EMA | Rib | Rump | RBY | IMF | Doc | NFI-F | SUP | MSA |
| EBV | +1.6 | +5.6 | -2.5 | +5.4 | **+44** | **+74** | **+107** | +76 | +21 | +2.8 | -2.2 | **+70** | **+6.3** | +1.5 | +2.2 | +1.0 | **+2.4** | +22 | +0.00 | **$205** | **$196** |
| Rank% | 65 | 55 | 25 | 75 | 10 | 10 | 7 | 35 | 30 | 30 | 80 | 15 | 15 | 25 | 25 | 45 | 3 | 75 | 30 | 9 | 15 |
| EXPECTED AVERAGE PROGENY VALUES - Wirruna Vincent V249 x WNAV192 | | | | | | | | | | | | | | | | | | | | | |
| EBV | +9.3 | +5.1 | **-3.9** | +2.9 | **+43** | **+70** | +96 | +58 | +22 | +2.4 | -3.2 | **+71** | **+6.5** | **+1.6** | +2.1 | +1.2 | **+2.4** | +29 | +0.35 | **$211** | **$210** |
| Rank% | 40 | 55 | 9 | 35 | 15 | 20 | 25 | 70 | 30 | 50 | 65 | 15 | 15 | 20 | 30 | 35 | 3 | 55 | 99 | 7 | 6 |

Purchaser: _____ Price: _____

## Lot 561 WIRRUNA VICTORIA V193 (AI) (PP) WNAV193

Birth Date: 03-Aug-24

*EFBEEF BR VALIDATED B413*
WIRRUNA QUERIDO Q266
*CO-OP5 URSULA J427*
*Sire:* **WIRRUNA STEAKOUT S457 (WNAS457)**
*WIRRUNA NICK N012*
WIRRUNA GOLDEN VANITY Q304
*WIRRUNA GOLDEN VANITY L257*

*TOBRUK LENNOX*
WIRRUNA RAMSAY R262
*WIRRUNA VICTORIA G7*
*Dam:* **WIRRUNA VICTORIA T556 (WNAT556)**
*KOANUI TECHNO 3062*
WIRRUNA VICTORIA Q365
*WIRRUNA VICTORIA J302*

| CALF DETAILS | |
|---|---|
| NAT Calf due: | 02-Sep-26 |
| Joining Sire: | Wirruna Vulcan V473 |

| EYES L/R | Poll Gene |
|---|---|
| 100/100 | Homz PP |

☑ Steakout daughter displaying the sire's trademark body capacity, with impressive weight-for-age performance and elite top 2% 600-day Growth genetics.

☑ Elite carcase package with top 5% Muscle and top 3% Marbling, driving outstanding top 1% Sustainability ($SUP) Index values.

July 2026 GROUP BREEDPLAN EBV's

| | CALVING EASE | | | | GROWTH & MATERNAL | | | | | FERTILITY | | CARCASE | | | | | | TEMP | EFFIC. | $INDEX | |
|---|---|---|---|---|---|---|---|---|---|---|---|---|---|---|---|---|---|---|---|---|---|
| | CE Dir | CE Dtrs | GL | BW | 200D | 400D | 600D | MCW | Milk | SS | DtC | CWT | EMA | Rib | Rump | RBY | IMF | Doc | NFI-F | SUP | MSA |
| EBV | +3.6 | +9.8 | -0.8 | +5.5 | +54 | +80 | +120 | +91 | +21 | +2.8 | -7.9 | +81 | +7.4 | +1.1 | +1.3 | +1.7 | +2.3 | +30 | +0.10 | $247 | $234 |
| Rank% | 60 | 25 | 55 | 80 | 1 | 4 | 2 | 15 | 30 | 30 | 2 | 3 | 5 | 40 | 50 | 15 | 3 | 45 | 55 | 1 | 2 |
| EXPECTED AVERAGE PROGENY VALUES - Wirruna Vulcan V473 x WNAV193 | | | | | | | | | | | | | | | | | | | | | |
| EBV | +7.3 | +12.1 | -2.6 | +3.5 | +52 | +84 | +119 | +94 | +22 | +2.8 | -6.7 | +89 | +6.5 | +1.2 | +1.9 | +1.2 | +2.2 | +31 | -0.05 | $242 | $233 |
| Rank% | 45 | 15 | 25 | 45 | 1 | 2 | 3 | 15 | 30 | 30 | 6 | 1 | 15 | 35 | 30 | 40 | 5 | 45 | 30 | 1 | 2 |

Purchaser: _____ Price: _____

## Lot 562 WIRRUNA SILVER QUEEN V195 (AI) (PP) WNAV195

Birth Date: 03-Aug-24

*KAIRURU IRONSIDE 110047*
ORARI GORGE QUOIT 160105
*ORARI GORGE WILLDALE 110094*
*Sire:* **ORARI GORGE TARZAN 190091 (OSA0400190091NZHB)**
*ORARI GORGE NAVIGATOR 130049 (S)*
ORARI GORGE QUEEN 150064
*ORARI GORGE QUEEN 130020*

*WIRRUNA MCLAREN M175*
TARCOMBE MCLAREN Q203
*TARCOMBE LAST DAY M174*
*Dam:* **WIRRUNA SILVER QUEEN T127 (WNAT127)**
*GLENTREVOR TRUST N909*
WIRRUNA SILVER QUEEN R094
*WIRRUNA SILVER QUEEN P049*

| CALF DETAILS | |
|---|---|
| NAT Calf due: | 28-Aug-26 |
| Joining Sire: | Wirruna Vermont V238 |

| EYES L/R | Poll Gene |
|---|---|
| 100/100 | Homz PP |

☑ Outstanding Tarzan daughter with breed-leading growth, ranking No. 1 among 2024-born females for 400-day, 600-day and Carcase Weight, without compromising calving ease.

☑ Excellent Muscle genetics, supported by a high Rib Eye Area scan, with the Wirruna V238 joining producing a predicted top 1% $Index calf prospect.

July 2026 GROUP BREEDPLAN EBV's

| | CALVING EASE | | | | GROWTH & MATERNAL | | | | | FERTILITY | | CARCASE | | | | | | TEMP | EFFIC. | $INDEX | |
|---|---|---|---|---|---|---|---|---|---|---|---|---|---|---|---|---|---|---|---|---|---|
| | CE Dir | CE Dtrs | GL | BW | 200D | 400D | 600D | MCW | Milk | SS | DtC | CWT | EMA | Rib | Rump | RBY | IMF | Doc | NFI-F | SUP | MSA |
| EBV | +5.7 | +13.8 | -1.1 | +5.8 | +63 | +109 | +158 | +130 | +27 | +4.0 | -3.0 | +110 | +6.6 | +0.8 | +1.2 | +1.5 | +1.2 | +31 | +0.10 | $262 | $232 |
| Rank% | 50 | 8 | 50 | 80 | 1 | 1 | 0 | 1 | 6 | 4 | 65 | 0 | 15 | 55 | 55 | 25 | 35 | 45 | 55 | 1 | 2 |
| EXPECTED AVERAGE PROGENY VALUES - Wirruna Vermont V238 x WNAV195 | | | | | | | | | | | | | | | | | | | | | |
| EBV | +9.0 | +11.4 | -3.1 | +3.8 | +56 | +94 | +131 | +93 | +29 | +4.0 | -5.3 | +96 | +6.3 | +1.5 | +2.4 | +1.2 | +1.7 | +28 | +0.25 | $256 | $239 |
| Rank% | 40 | 20 | 20 | 50 | 1 | 1 | 1 | 15 | 4 | 5 | 25 | 1 | 15 | 25 | 20 | 35 | 20 | 55 | 95 | 1 | 1 |

Purchaser: _____ Price: _____

## Lot 563 WIRRUNA LAST DAY V200 (AI) (ET) (PP) WNAV200

Birth Date: 03-Aug-24

*SCHU-LAR ON TARGET 22S (IMP)*
KCF BENNETT STRATEGY Z303
*KCF MISS REVOLUTION X338*
*Sire:* **TH MASTERPLAN 183F (OSA43920493AHR)**
*FTF PROSPECTOR 145Y*
TH 512X 145Y DOMINETTE 57B
*TH 122 71I DOMINETTE 512X ET*

*ELITE TRUST K215*
GLENTREVOR TRUST N909
*GLENTREVOR SIRIKIT J504*
*Dam:* **WIRRUNA LAST DAY R062 (WNAR062)**
*WIRRUNA KALIMNA K326*
WIRRUNA LAST DAY P003
*WIRRUNA LAST DAY M012*

| CALF DETAILS | |
|---|---|
| AI Calf due: | 06-Aug-26 |
| Joining Sire: | Ardo Trust 2003 (NZ) |

| EYES L/R | Poll Gene |
|---|---|
| 80/100 | Homz PP |

☑ One of the best Masterplan daughters in the sale, this ET female from donor R062 combines thickness, length and a balanced, easy-doing phenotype.

☑ Curve-bending genetics with top 10% early Growth from a calving ease base, complemented by an outstanding mating to New Zealand sire Ardo Trust.

July 2026 GROUP BREEDPLAN EBV's

| | CALVING EASE | | | | GROWTH & MATERNAL | | | | | FERTILITY | | CARCASE | | | | | | TEMP | EFFIC. | $INDEX | |
|---|---|---|---|---|---|---|---|---|---|---|---|---|---|---|---|---|---|---|---|---|---|
| | CE Dir | CE Dtrs | GL | BW | 200D | 400D | 600D | MCW | Milk | SS | DtC | CWT | EMA | Rib | Rump | RBY | IMF | Doc | NFI-F | SUP | MSA |
| EBV | +12.0 | +15.9 | -2.8 | +2.7 | +45 | +81 | +102 | +67 | +21 | +3.4 | -3.6 | +71 | +5.1 | +1.3 | +1.0 | +1.1 | +1.6 | +21 | +0.00 | $227 | $220 |
| Rank% | 25 | 4 | 20 | 35 | 7 | 4 | 15 | 50 | 30 | 15 | 55 | 15 | 35 | 30 | 60 | 40 | 20 | 80 | 30 | 3 | 4 |
| EXPECTED AVERAGE PROGENY VALUES - Ardo Trust 2003 (NZ) x WNAV200 | | | | | | | | | | | | | | | | | | | | | |
| EBV | +16.7 | +15.8 | -4.5 | +1.1 | +43 | +83 | +104 | +74 | +26 | +2.9 | -5.5 | +79 | +6.0 | +1.3 | +1.9 | +1.2 | +1.5 | +35 | -0.10 | $230 | $224 |
| Rank% | 10 | 4 | 6 | 10 | 15 | 3 | 15 | 40 | 9 | 30 | 20 | 4 | 20 | 30 | 35 | 35 | 25 | 30 | 15 | 2 | 3 |

Purchaser: _____ Price: _____

## Lot 564 WIRRUNA LAST DAY V201 (AI) (PP) WNAV201

Birth Date: 01-Aug-24

*LCX PERFECTO 11B (S)*
DM ALL ROUND 904G
*DM L1 DOMINETTE 301*
*Sire:* **CHURCHILL RED THUNDER 133J ET (OSA44267942AHR)**
*EFBEEF BR VALIDATED B413*
BR VALIDATED B413 6035 7098
*BR BENNETT 4R Y428 2101 6035*

*WIRRUNA KALIMNA K326*
WIRRUNA REAL DEAL R105
*WIRRUNA GOLDEN VANITY N085*
*Dam:* **WIRRUNA AMABEL T241 (WNAT241)**
*WIRRUNA NEVILLE N080*
WIRRUNA AMABEL Q389
*WIRRUNA AMABEL N412*

| CALF DETAILS | |
|---|---|
| AI Calf due: | 06-Aug-26 |
| Joining Sire: | Wirruna Titus T167 |

| EYES L/R | Poll Gene |
|---|---|
| 40/100 | *Homz* PP |

☑ Well-grown Red Thunder daughter displaying the sire's trademark carcase quality and moderate maturity pattern, backed by elite top 5% Muscle and top 3% Marbling genetics.

☑ Outstanding fertility genetics drive elite top 1% $Index values, with her joining to HAL Super Sire Wirruna Titus creating a predicted high-profit calf prospect.

July 2026 GROUP BREEDPLAN EBV's

| | CALVING EASE | | | | GROWTH & MATERNAL | | | | | FERTILITY | | CARCASE | | | | | | TEMP | EFFIC. | $INDEX | |
|---|---|---|---|---|---|---|---|---|---|---|---|---|---|---|---|---|---|---|---|---|---|
| | CE Dir | CE Dtrs | GL | BW | 200D | 400D | 600D | MCW | Milk | SS | DtC | CWT | EMA | Rib | Rump | RBY | IMF | Doc | NFI-F | SUP | MSA |
| EBV | +14.9 | +14.5 | -3.1 | +2.4 | +41 | +70 | +92 | +45 | +21 | +4.8 | -7.7 | +70 | +7.4 | +2.3 | +2.7 | +0.9 | +2.3 | +48 | +0.20 | $251 | $252 |
| Rank% | 15 | 6 | 20 | 30 | 20 | 20 | 30 | 85 | 30 | 1 | 2 | 15 | 5 | 5 | 15 | 50 | 3 | 1 | 80 | 1 | 1 |
| EXPECTED AVERAGE PROGENY VALUES - Wirruna Titus T167 x WNAV201 | | | | | | | | | | | | | | | | | | | | | |
| EBV | +18.9 | +17.8 | -5.2 | +0.6 | +40 | +71 | +91 | +45 | +20 | +4.4 | -7.5 | +72 | +8.8 | +2.6 | +3.5 | +0.8 | +2.6 | +49 | -0.05 | $260 | $269 |
| Rank% | 6 | 1 | 4 | 9 | 30 | 15 | 35 | 90 | 45 | 2 | 3 | 10 | 1 | 3 | 4 | 60 | 2 | 1 | 30 | 1 | 1 |

Purchaser: _____ Price: _____

## Lot 565 WIRRUNA MADAM V203 (AI) (PP) WNAV203

Birth Date: 04-Aug-24

*LCX PERFECTO 11B (S)*
DM ALL ROUND 904G
*DM L1 DOMINETTE 301*
*Sire:* **CHURCHILL RED THUNDER 133J ET (OSA44267942AHR)**
*EFBEEF BR VALIDATED B413*
BR VALIDATED B413 6035 7098
*BR BENNETT 4R Y428 2101 6035*

*DAYS GODFATHER N022*
DAYS KING PIN Q201
*DAYS MISS REGAL K21*
*Dam:* **WIRRUNA MADAM T033 (WNAT033)**
*YAVENVALE JUKE J022*
WIRRUNA MADAM R041
*WIRRUNA MADAM L14*

| CALF DETAILS | |
|---|---|
| NAT Calf due: | 23-Aug-26 |
| Joining Sire: | Wirruna Vickery V159 |

| EYES L/R | Poll Gene |
|---|---|
| 100/100 | *Homz* PP |

☑ Long-bodied, cherry-red Red Thunder daughter with outstanding early growth, ranking among the best weaning performers and carrying elite top 2% 200-day Growth genetics.

☑ Elite carcase package with top 1% Muscle and top 2% Marbling, complemented by her joining to Wirruna Vickery V159 for added calving ease and outstanding carcase merit.

July 2026 GROUP BREEDPLAN EBV's

| | CALVING EASE | | | | GROWTH & MATERNAL | | | | | FERTILITY | | CARCASE | | | | | | TEMP | EFFIC. | $INDEX | |
|---|---|---|---|---|---|---|---|---|---|---|---|---|---|---|---|---|---|---|---|---|---|
| | CE Dir | CE Dtrs | GL | BW | 200D | 400D | 600D | MCW | Milk | SS | DtC | CWT | EMA | Rib | Rump | RBY | IMF | Doc | NFI-F | SUP | MSA |
| EBV | +9.1 | +10.5 | -1.7 | +4.0 | +51 | +83 | +113 | +82 | +26 | +2.6 | -4.7 | +82 | +9.1 | +0.9 | +0.9 | +2.0 | +2.6 | +40 | +0.10 | $239 | $231 |
| Rank% | 40 | 25 | 40 | 55 | 2 | 3 | 4 | 25 | 8 | 40 | 35 | 3 | 1 | 50 | 65 | 7 | 2 | 15 | 55 | 1 | 2 |
| EXPECTED AVERAGE PROGENY VALUES - Wirruna Vickery V159 x WNAV203 | | | | | | | | | | | | | | | | | | | | | |
| EBV | +13.2 | +13.1 | -2.2 | +2.6 | +41 | +72 | +99 | +72 | +20 | +2.8 | -6.2 | +75 | +9.2 | +2.1 | +2.6 | +1.1 | +3.1 | +32 | +0.10 | $237 | $240 |
| Rank% | 25 | 10 | 30 | 30 | 20 | 15 | 20 | 45 | 35 | 30 | 15 | 8 | 1 | 7 | 20 | 40 | 1 | 45 | 55 | 1 | 1 |

Purchaser: _____ Price: _____

## Lot 566 WIRRUNA AMABEL V205 (AI) (P) WNAV205

Birth Date: 04-Aug-24

*KAIRURU IRONSIDE 110047*
ORARI GORGE QUOIT 160105
*ORARI GORGE WILLDALE 110094*
*Sire:* **ORARI GORGE TARZAN 190091 (OSA0400190091NZHB)**
*ORARI GORGE NAVIGATOR 130049 (S)*
ORARI GORGE QUEEN 150064
*ORARI GORGE QUEEN 130020*

*WIRRUNA MATTY M288*
WIRRUNA QUALITY Q100
*WIRRUNA JANETTE K54*
*Dam:* **WIRRUNA AMABEL S244 (WNAS244)**
*ELITE TRUST 4300 N124*
WIRRUNA AMABEL Q366
*WIRRUNA AMABEL L39*

| CALF DETAILS | |
|---|---|
| AI Calf due: | 06-Aug-26 |
| Joining Sire: | Wirruna Titus T167 |

| EYES L/R | Poll Gene |
|---|---|
| 100/100 | *Hetz* Ph |

☑ Well-grown, soft-skinned Tarzan daughter with excellent head and neck extension, combining top 10% Growth with a strong calving ease foundation.

☑ Elite top 1% Fat and top 3% Marbling genetics, with her joining to HAL Super Sire Wirruna Titus creating a predicted top 1% $Index calf prospect.

July 2026 GROUP BREEDPLAN EBV's

| | CALVING EASE | | | | GROWTH & MATERNAL | | | | | FERTILITY | | CARCASE | | | | | | TEMP | EFFIC. | $INDEX | |
|---|---|---|---|---|---|---|---|---|---|---|---|---|---|---|---|---|---|---|---|---|---|
| | CE Dir | CE Dtrs | GL | BW | 200D | 400D | 600D | MCW | Milk | SS | DtC | CWT | EMA | Rib | Rump | RBY | IMF | Doc | NFI-F | SUP | MSA |
| EBV | +15.9 | +18.8 | -1.0 | +2.7 | +44 | +78 | +105 | +84 | +17 | +2.5 | -5.4 | +76 | +4.0 | +3.0 | +4.3 | -1.5 | +2.3 | +33 | +0.30 | $222 | $218 |
| Rank% | 15 | 1 | 50 | 35 | 10 | 6 | 9 | 25 | 60 | 45 | 20 | 6 | 60 | 1 | 1 | 100 | 3 | 35 | 95 | 4 | 4 |
| EXPECTED AVERAGE PROGENY VALUES - Wirruna Titus T167 x WNAV205 | | | | | | | | | | | | | | | | | | | | | |
| EBV | +19.4 | +20.0 | -4.2 | +0.7 | +41 | +75 | +98 | +64 | +18 | +3.3 | -6.4 | +75 | +7.1 | +2.9 | +4.3 | -0.5 | +2.6 | +41 | +0.00 | $245 | $252 |
| Rank% | 5 | 1 | 8 | 10 | 20 | 8 | 20 | 60 | 60 | 20 | 9 | 7 | 7 | 1 | 1 | 99 | 2 | 10 | 30 | 1 | 1 |

Purchaser: _____ Price: _____

## Lot 567 WIRRUNA GOLDEN VANITY V211 (AI) (PP) WNAV211

Birth Date: 04-Aug-24

*KOANUI UNANIMOUS 0408*
KOANUI TECHNO 3062
*KOANUI BLUSH 6455*
*Sire:* **WIRRUNA QUAMBONE Q135 (WNAQ135)**
*WIRRUNA FLETCHER F214*
WIRRUNA LAST DAY H364
*WIRRUNA LAST DAY F14*

*ELITE TRUST K215*
GLENTREVOR TRUST N909
*GLENTREVOR SIRIKIT J504*
*Dam:* **WIRRUNA GOLDEN VANITY R353 (WNAR353)**
*WIRRUNA JAVA J80*
WIRRUNA GOLDEN VANITY L453
*WIRRUNA GOLDEN VANITY H139*

| CALF DETAILS | |
|---|---|
| AI Calf due: | 06-Aug-26 |
| Joining Sire: | Orari Gorge Tarzan |

| EYES L/R | Poll Gene |
|---|---|
| 100/100 | *Homz* PP |

☑ Attractive Quambone daughter with beautiful head carriage, a clean front-end and excellent eye pigmentation, backed by strong weight-for-age performance and calving ease genetics.

☑ Elite top 4% Muscle and top 4% Marbling genetics, with her joining to Tarzan enhancing an already outstanding phenotype.

July 2026 GROUP BREEDPLAN EBV's

| | CALVING EASE | | | | GROWTH & MATERNAL | | | | | FERTILITY | | CARCASE | | | | | | TEMP | EFFIC. | $INDEX | |
|---|---|---|---|---|---|---|---|---|---|---|---|---|---|---|---|---|---|---|---|---|---|
| | CE Dir | CE Dtrs | GL | BW | 200D | 400D | 600D | MCW | Milk | SS | DtC | CWT | EMA | Rib | Rump | RBY | IMF | Doc | NFI-F | SUP | MSA |
| EBV | +17.3 | +10.5 | -4.1 | +2.4 | +41 | +72 | +97 | +75 | +20 | +3.9 | -4.2 | +75 | +7.5 | +1.5 | +2.2 | +1.5 | +2.2 | +39 | +0.00 | $217 | $222 |
| Rank% | 9 | 25 | 8 | 30 | 20 | 15 | 20 | 40 | 35 | 5 | 40 | 7 | 4 | 25 | 25 | 25 | 4 | 15 | 30 | 5 | 3 |
| EXPECTED AVERAGE PROGENY VALUES - Orari Gorge Tarzan x WNAV211 | | | | | | | | | | | | | | | | | | | | | |
| EBV | +18.6 | +15.3 | -2.4 | +1.9 | +40 | +73 | +96 | +69 | +18 | +3.4 | -4.5 | +74 | +6.7 | +2.1 | +3.3 | +0.6 | +1.7 | +31 | +0.05 | $222 | $226 |
| Rank% | 6 | 5 | 30 | 20 | 25 | 15 | 25 | 50 | 55 | 15 | 35 | 9 | 15 | 8 | 6 | 65 | 15 | 45 | 55 | 4 | 3 |

Purchaser: _____ Price: _____

## Lot 568 WIRRUNA LAST DAY V214 (AI) (PP) WNAV214

Birth Date: 04-Aug-24

*LCX PERFECTO 11B (S)*
DM ALL ROUND 904G
*DM L1 DOMINETTE 301*
*Sire:* **CHURCHILL RED THUNDER 133J ET (OSA44267942AHR)**
*EFBEEF BR VALIDATED B413*
BR VALIDATED B413 6035 7098
*BR BENNETT 4R Y428 2101 6035*

*WIRRUNA KALIMNA K326*
WIRRUNA QANTAS Q036
*WIRRUNA LETITIA M367*
*Dam:* **WIRRUNA LAST DAY T461 (WNAT461)**
*WIRRUNA GABU G134*
WIRRUNA LAST DAY K116
*WIRRUNA LAST DAY H67*

| CALF DETAILS | |
|---|---|
| AI Calf due: | 06-Aug-26 |
| Joining Sire: | Colraine Washington |

| EYES L/R | Poll Gene |
|---|---|
| 40/100 | *Homz* PP |

☑ Well-grown Red Thunder daughter displaying the sire's trademark body depth and capacity, combining elite top 5% early Growth and Carcase Weight genetics.

☑ Elite top 3% Marbling genetics, with her joining to New Zealand sire Colraine Washington strengthening an already balanced, profit-driving genetic package.

July 2026 GROUP BREEDPLAN EBV's

| | CALVING EASE | | | | GROWTH & MATERNAL | | | | | FERTILITY | | CARCASE | | | | | | TEMP | EFFIC. | $INDEX | |
|---|---|---|---|---|---|---|---|---|---|---|---|---|---|---|---|---|---|---|---|---|---|
| | CE Dir | CE Dtrs | GL | BW | 200D | 400D | 600D | MCW | Milk | SS | DtC | CWT | EMA | Rib | Rump | RBY | IMF | Doc | NFI-F | SUP | MSA |
| EBV | +10.7 | +5.9 | -1.9 | +4.2 | +53 | +81 | +108 | +58 | +24 | +4.1 | -5.3 | +82 | +6.3 | +1.7 | +2.2 | +0.4 | +2.4 | +43 | +0.40 | $243 | $234 |
| Rank% | 30 | 50 | 35 | 60 | 1 | 4 | 7 | 70 | 15 | 3 | 25 | 3 | 15 | 20 | 25 | 75 | 3 | 6 | 99 | 1 | 2 |
| EXPECTED AVERAGE PROGENY VALUES - Colraine Washington x WNAV214 | | | | | | | | | | | | | | | | | | | | | |
| EBV | +16.7 | +12.8 | -2.7 | +2.6 | +45 | +75 | +101 | +63 | +25 | +3.7 | -6.5 | +78 | +7.0 | +1.8 | +2.7 | +0.3 | +2.6 | +44 | +0.15 | $237 | $231 |
| Rank% | 10 | 15 | 25 | 30 | 7 | 9 | 15 | 60 | 10 | 8 | 7 | 4 | 8 | 20 | 15 | 80 | 2 | 6 | 80 | 2 | 2 |

Purchaser: _____ Price: _____

LOT 567

CHURCHILL RED THUNDER 133J

## Lot 569 WIRRUNA GOLDEN VANITY V217 (AI) (P) WNAV217

Birth Date: 04-Aug-24

*KAIRURU IRONSIDE 110047*
ORARI GORGE QUOIT 160105
*ORARI GORGE WILLDALE 110094*
*Sire:* **ORARI GORGE TARZAN 190091 (OSA0400190091NZHB)**
*ORARI GORGE NAVIGATOR 130049 (S)*
ORARI GORGE QUEEN 150064
*ORARI GORGE QUEEN 130020*

*WIRRUNA FLETCHER F214*
WIRRUNA QUAN Q001
*WIRRUNA MADAM L441*
*Dam:* **WIRRUNA GOLDEN VANITY S482 (WNAS482)**
*WIRRUNA LEGS L108*
WIRRUNA GOLDEN VANITY N460
*WIRRUNA GOLDEN VANITY L252*

| CALF DETAILS | |
|---|---|
| AI Calf due: | 06-Aug-26 |
| Joining Sire: | Ardo Ajax 1015 (NZ) |

| EYES L/R | Poll Gene |
|---|---|
| 100/100 | *Hetz* Ph |

☑ Easy-fleshing Tarzan daughter with a soft skin, excellent head carriage and elite top 4% 400-day Growth and top 5% Carcase Weight genetics.

☑ Top 3% Maternal Calving Ease and elite top 5% $Index values, with her joining to Ardo Ajax creating a balanced, high-profit calf prospect.

July 2026 GROUP BREEDPLAN EBV's

| | CALVING EASE | | | | GROWTH & MATERNAL | | | | | FERTILITY | | CARCASE | | | | | | TEMP | EFFIC. | $INDEX | |
|---|---|---|---|---|---|---|---|---|---|---|---|---|---|---|---|---|---|---|---|---|---|
| | CE Dir | CE Dtrs | GL | BW | 200D | 400D | 600D | MCW | Milk | SS | DtC | CWT | EMA | Rib | Rump | RBY | IMF | Doc | NFI-F | SUP | MSA |
| EBV | +6.4 | **+16.2** | +0.2 | +4.4 | **+43** | **+81** | **+109** | **+94** | +18 | +2.2 | -5.2 | **+77** | **+7.0** | +1.3 | +2.1 | **+1.8** | +1.2 | +27 | +0.00 | **$221** | **$214** |
| Rank% | 50 | 3 | 75 | 60 | 15 | 4 | 6 | 10 | 55 | 55 | 25 | 5 | 7 | 30 | 25 | 15 | 35 | 60 | 30 | 4 | 5 |
| EXPECTED AVERAGE PROGENY VALUES - Ardo Ajax 1015 (NZ) x WNAV217 | | | | | | | | | | | | | | | | | | | | | |
| EBV | +12.2 | **+15.0** | -1.8 | +2.9 | **+45** | **+83** | **+105** | +84 | +21 | **+3.2** | **-6.5** | **+77** | **+6.3** | +1.4 | **+2.5** | +1.6 | +1.0 | +25 | **-0.15** | **$226** | **$223** |
| Rank% | 25 | 5 | 40 | 35 | 7 | 3 | 10 | 25 | 35 | 20 | 7 | 6 | 15 | 25 | 20 | 25 | 45 | 65 | 15 | 3 | 3 |

Purchaser: _____ Price: _____

## Lot 570 WIRRUNA VICTORIA V219 (AI) (ET) (PP) WNAV219

Birth Date: 04-Aug-24

*SCHU-LAR ON TARGET 22S (IMP)*
KCF BENNETT STRATEGY Z303
*KCF MISS REVOLUTION X338*
*Sire:* **TH MASTERPLAN 183F (OSA43920493AHR)**
*FTF PROSPECTOR 145Y*
TH 512X 145Y DOMINETTE 57B
*TH 122 71I DOMINETTE 512X ET*

*WIRRUNA HARTWIG H297*
WIRRUNA KALIMNA K326
*WIRRUNA CORA H303*
*Dam:* **WIRRUNA VICTORIA R110 (WNAR110)**
*YAVENVALE JUKE J022*
WIRRUNA VICTORIA P365
*WIRRUNA VICTORIA G7*

| CALF DETAILS | |
|---|---|
| AI Calf due: | 06-Aug-26 |
| Joining Sire: | Ardo Trust 2003 (NZ) |

| EYES L/R | Poll Gene |
|---|---|
| 100/100 | *Homz* PP |

☑ ET Masterplan daughter from the outstanding R110 donor cow and full sister to Wirruna sire V183 (Lot 691), combining exceptional capacity with elite top 5% early Growth genetics.

☑ Top 4% Muscle and top 2% Marbling genetics, with strong fertility underpinning her elite top 3% $Index ranking.

July 2026 GROUP BREEDPLAN EBV's

| | CALVING EASE | | | | GROWTH & MATERNAL | | | | | FERTILITY | | CARCASE | | | | | | TEMP | EFFIC. | $INDEX | |
|---|---|---|---|---|---|---|---|---|---|---|---|---|---|---|---|---|---|---|---|---|---|
| | CE Dir | CE Dtrs | GL | BW | 200D | 400D | 600D | MCW | Milk | SS | DtC | CWT | EMA | Rib | Rump | RBY | IMF | Doc | NFI-F | SUP | MSA |
| EBV | +4.2 | +9.7 | -1.3 | +4.0 | **+47** | **+79** | **+104** | +78 | +17 | **+4.0** | **-5.6** | **+77** | **+7.5** | **+1.8** | **+2.3** | +0.8 | **+2.5** | +17 | +0.40 | **$221** | **$221** |
| Rank% | 55 | 30 | 45 | 55 | 5 | 5 | 10 | 35 | 60 | 4 | 20 | 5 | 4 | 15 | 20 | 55 | 2 | 90 | 99 | 4 | 3 |
| EXPECTED AVERAGE PROGENY VALUES - Ardo Trust 2003 (NZ) x WNAV219 | | | | | | | | | | | | | | | | | | | | | |
| EBV | +12.8 | **+12.7** | **-3.8** | +1.8 | **+44** | **+82** | **+105** | +80 | **+24** | **+3.2** | **-6.5** | **+82** | **+7.2** | +1.6 | **+2.5** | +1.1 | **+1.9** | +33 | +0.10 | **$227** | **$225** |
| Rank% | 25 | 15 | 15 | 20 | 15 | 4 | 10 | 30 | 20 | 20 | 7 | 3 | 6 | 25 | 20 | 45 | 8 | 40 | 55 | 3 | 3 |

Purchaser: _____ Price: _____

## Lot 571 WIRRUNA GOLDEN VANITY V221 (PP) WNAV221

Birth Date: 04-Aug-24

*WIRRUNA KALIMNA K326*
WIRRUNA QANTAS Q036
*WIRRUNA LETITIA M367*
*Sire:* **WIRRUNA SMOKIN JOE S010 (WNAS010)**
*WIRRUNA HERNANDO H47*
WIRRUNA GOLDEN VANITY L124
*WIRRUNA GOLDEN VANITY J41*

*KCF BENNETT REVOLUTION X51*
WIRRUNA MICHELANGELO M433
*WIRRUNA CORA E319*
*Dam:* **WIRRUNA GOLDEN VANITY P152 (WNAP152)**
*WIRRUNA KAMA K8*
WIRRUNA GOLDEN VANITY M534
*WIRRUNA GOLDEN VANITY K547*

| CALF DETAILS | |
|---|---|
| NAT Calf due: | 13-Aug-26 |
| Joining Sire: | Wirruna Vincent V249 |

| EYES L/R | Poll Gene |
|---|---|
| 100/100 | *Homz* PP |

☑ Tidy Smokin Joe daughter from the prolific P152 matron, combining elite calving ease with top 4% Low Birthweight and top 4% Short Gestation genetics.

☑ Rare carcase combination of top 7% Muscle, top 25% Yield and top 4% Marbling, delivering better carcases.

July 2026 GROUP BREEDPLAN EBV's

| | CALVING EASE | | | | GROWTH & MATERNAL | | | | | FERTILITY | | CARCASE | | | | | | TEMP | EFFIC. | $INDEX | |
|---|---|---|---|---|---|---|---|---|---|---|---|---|---|---|---|---|---|---|---|---|---|
| | CE Dir | CE Dtrs | GL | BW | 200D | 400D | 600D | MCW | Milk | SS | DtC | CWT | EMA | Rib | Rump | RBY | IMF | Doc | NFI-F | SUP | MSA |
| EBV | **+17.5** | +6.9 | **-5.4** | **-0.4** | +28 | +46 | +52 | +23 | +19 | +2.0 | -5.3 | +51 | **+7.0** | +1.3 | +1.9 | +1.5 | **+2.2** | +13 | +0.20 | $175 | **$190** |
| Rank% | 9 | 45 | 4 | 4 | 85 | 90 | 99 | 99 | 45 | 65 | 25 | 70 | 7 | 30 | 30 | 25 | 4 | 95 | 80 | 30 | 15 |
| EXPECTED AVERAGE PROGENY VALUES - Wirruna Vincent V249 x WNAV221 | | | | | | | | | | | | | | | | | | | | | |
| EBV | **+17.2** | +5.8 | **-5.4** | **+0.0** | +35 | +56 | +68 | +32 | +21 | +2.0 | -4.7 | +61 | **+6.8** | +1.5 | +1.9 | +1.5 | **+2.3** | +24 | +0.45 | **$196** | **$207** |
| Rank% | 9 | 55 | 4 | 5 | 55 | 70 | 85 | 95 | 35 | 70 | 35 | 35 | 9 | 25 | 30 | 25 | 4 | 70 | 100 | 15 | 7 |

Purchaser: _____ Price: _____

## Lot 572 WIRRUNA MADAM V223 (AI) (PP) WNAV223

Birth Date: 04-Aug-24

*EFBEEF BR VALIDATED B413*
WIRRUNA QUERIDO Q266
*CO-OP5 URSULA J427*
*Sire:* **WIRRUNA STEAKOUT S457 (WNAS457)**
*WIRRUNA NICK N012*
WIRRUNA GOLDEN VANITY Q304
*WIRRUNA GOLDEN VANITY L257*

*WIRRUNA ECHUCA E99*
TOBRUK REGENT R10
*TOBRUK ROSE N7*
*Dam:* **WIRRUNA MADAM T322 (WNAT322)**
*ARDO BISMARCK*
WIRRUNA MADAM N103
*WIRRUNA MADAM K457*

| CALF DETAILS | |
|---|---|
| NAT Calf due: | 28-Aug-26 |
| Joining Sire: | Wirruna Vulcan V473 |

| EYES L/R | Poll Gene |
|---|---|
| 100/100 | Homz PP |

☑ Steakout daughter with excellent body length and smooth shoulder design, combining curve-bending growth with a strong calving ease foundation.

☑ Outstanding all-round carcase package with top 8% Carcase Weight, top 4% Muscle, top 7% Yield and top 5% Marbling, complemented by her joining to Wirruna Vulcan V473.

July 2026 GROUP BREEDPLAN EBV's

| | CALVING EASE | | | | GROWTH & MATERNAL | | | | | FERTILITY | | CARCASE | | | | | | TEMP | EFFIC. | $INDEX | |
|---|---|---|---|---|---|---|---|---|---|---|---|---|---|---|---|---|---|---|---|---|---|
| | CE Dir | CE Dtrs | GL | BW | 200D | 400D | 600D | MCW | Milk | SS | DtC | CWT | EMA | Rib | Rump | RBY | IMF | Doc | NFI-F | SUP | MSA |
| EBV | +8.1 | **+11.2** | -0.4 | +3.3 | **+41** | **+69** | **+98** | +72 | +20 | **+3.4** | -4.0 | **+74** | **+7.5** | +0.7 | +1.0 | **+2.0** | **+2.1** | +25 | +0.30 | **$216** | **$214** |
| Rank% | 40 | 20 | 65 | 45 | 20 | 20 | 20 | 45 | 35 | 15 | 45 | 8 | 4 | 60 | 60 | 7 | 5 | 65 | 95 | 5 | 5 |
| EXPECTED AVERAGE PROGENY VALUES - Wirruna Vulcan V473 x WNAV223 | | | | | | | | | | | | | | | | | | | | | |
| EBV | +9.6 | **+12.8** | -2.4 | +2.4 | **+46** | **+79** | **+108** | +84 | +21 | **+3.1** | -4.7 | **+85** | **+6.5** | +1.0 | +1.8 | +1.3 | **+2.1** | +29 | +0.05 | **$227** | **$223** |
| Rank% | 35 | 15 | 25 | 30 | 7 | 6 | 7 | 25 | 30 | 25 | 35 | 2 | 15 | 45 | 40 | 30 | 6 | 55 | 55 | 3 | 3 |

Purchaser: _____ Price: _____

## Lot 573 WIRRUNA VICTORIA V227 (AI) (ET) (PP) WNAV227

Birth Date: 05-Aug-24

*SCHU-LAR ON TARGET 22S (IMP)*
KCF BENNETT STRATEGY Z303
*KCF MISS REVOLUTION X338*
*Sire:* **TH MASTERPLAN 183F (OSA43920493AHR)**
*FTF PROSPECTOR 145Y*
TH 512X 145Y DOMINETTE 57B
*TH 122 71I DOMINETTE 512X ET*

*WIRRUNA HARTWIG H297*
WIRRUNA KALIMNA K326
*WIRRUNA CORA H303*
*Dam:* **WIRRUNA VICTORIA R110 (WNAR110)**
*YAVENVALE JUKE J022*
WIRRUNA VICTORIA P365
*WIRRUNA VICTORIA G7*

| CALF DETAILS | |
|---|---|
| AI Calf due: | 06-Aug-26 |
| Joining Sire: | Ardo Trust 2003 (NZ) |

| EYES L/R | Poll Gene |
|---|---|
| 100/100 | Homz PP |

☑ Deep-sided ET Masterplan daughter and flush sister to Lots 570 and 587, combining light birthweight with outstanding calving ease and elite top 1% Scrotal Size genetics.

☑ Easy-doing female with elite top 2% Marbling and positive fat genetics, complemented by her joining to New Zealand sire Ardo Trust for added growth and performance.

July 2026 GROUP BREEDPLAN EBV's

| | CALVING EASE | | | | GROWTH & MATERNAL | | | | | FERTILITY | | CARCASE | | | | | | TEMP | EFFIC. | $INDEX | |
|---|---|---|---|---|---|---|---|---|---|---|---|---|---|---|---|---|---|---|---|---|---|
| | CE Dir | CE Dtrs | GL | BW | 200D | 400D | 600D | MCW | Milk | SS | DtC | CWT | EMA | Rib | Rump | RBY | IMF | Doc | NFI-F | SUP | MSA |
| EBV | +8.9 | **+12.1** | -2.7 | **+0.4** | +37 | +65 | +74 | +39 | +18 | **+4.7** | **-5.5** | +61 | +5.7 | **+3.1** | **+4.1** | -0.3 | **+2.5** | +18 | +0.40 | **$203** | **$220** |
| Rank% | 40 | 15 | 25 | 8 | 40 | 35 | 75 | 90 | 55 | 1 | 20 | 35 | 25 | 1 | 2 | 95 | 2 | 85 | 99 | 10 | 4 |
| EXPECTED AVERAGE PROGENY VALUES - Ardo Trust 2003 (NZ) x WNAV227 | | | | | | | | | | | | | | | | | | | | | |
| EBV | **+15.2** | **+13.9** | **-4.5** | **-0.1** | +39 | **+75** | +90 | +60 | **+24** | **+3.6** | **-6.5** | **+74** | **+6.3** | **+2.2** | **+3.4** | +0.5 | **+1.9** | +33 | +0.10 | **$218** | **$224** |
| Rank% | 15 | 8 | 7 | 5 | 35 | 9 | 35 | 65 | 15 | 9 | 8 | 8 | 15 | 6 | 5 | 70 | 8 | 35 | 55 | 5 | 3 |

Purchaser: _____ Price: _____

## Lot 574 WIRRUNA WINIFRED V228 (AI) (PP) WNAV228

Birth Date: 05-Aug-24

*KCF BENNETT ENCORE Z311*
NJW 79Z Z311 ENDURE 173D
*BW 91H 100W RITA 79Z*
*Sire:* **NJW 202C 173D STEADFAST 156J (OSA44276463AHR)**
*NJW 73S W18 HOMEGROWN 8Y*
NJW 160Z 8Y HOMEMAKER 202C
*NJW 73S 88X DAYDREAM 160Z*

*KOANUI ROCKET 0219*
MOUNT DIFFICULT CADBURY
*MOUNT DIFFICULT MONIQUE V65*
*Dam:* **WIRRUNA WINIFRED P061 (WNAP061)**
*WIRRUNA FLETCHER F214*
WIRRUNA WINIFRED H237
*WIRRUNA WINIFRED F13*

| CALF DETAILS | |
|---|---|
| AI Calf due: | 06-Aug-26 |
| Joining Sire: | Wirruna Union Jack U151 |

| EYES L/R | Poll Gene |
|---|---|
| 100/95 | Homz PP |

☑ Long-bodied and stylish Steadfast daughter with exceptional front-end extension, combining good weight-for-age performance with elite Days to Calving fertility genetics.

☑ Rare combination of elite Muscle, Yield and Marbling, with her joining to Wirruna Union Jack U151 creating a predicted top 1% $Index calf prospect.

July 2026 GROUP BREEDPLAN EBV's

| | CALVING EASE | | | | GROWTH & MATERNAL | | | | | FERTILITY | | CARCASE | | | | | | TEMP | EFFIC. | $INDEX | |
|---|---|---|---|---|---|---|---|---|---|---|---|---|---|---|---|---|---|---|---|---|---|
| | CE Dir | CE Dtrs | GL | BW | 200D | 400D | 600D | MCW | Milk | SS | DtC | CWT | EMA | Rib | Rump | RBY | IMF | Doc | NFI-F | SUP | MSA |
| EBV | +9.5 | **+14.1** | -1.2 | +3.7 | **+42** | **+74** | +95 | +76 | +17 | +2.2 | **-7.3** | **+75** | **+11.0** | **+2.9** | **+3.3** | **+2.0** | **+2.2** | +35 | +0.20 | **$233** | **$241** |
| Rank% | 35 | 7 | 45 | 50 | 15 | 10 | 25 | 35 | 60 | 55 | 3 | 7 | 1 | 1 | 6 | 7 | 4 | 25 | 80 | 2 | 1 |
| EXPECTED AVERAGE PROGENY VALUES - Wirruna Union Jack U151 x WNAV228 | | | | | | | | | | | | | | | | | | | | | |
| EBV | **+15.1** | **+14.4** | -2.5 | +2.1 | **+41** | **+77** | **+102** | +75 | +18 | +2.6 | **-7.9** | **+83** | **+9.0** | **+2.5** | **+3.7** | +1.5 | **+2.0** | **+40** | +0.15 | **$250** | **$254** |
| Rank% | 15 | 7 | 25 | 25 | 20 | 6 | 15 | 40 | 60 | 45 | 2 | 3 | 1 | 3 | 4 | 25 | 6 | 15 | 80 | 1 | 1 |

Purchaser: _____ Price: _____

## Lot 575 WIRRUNA MADAM V229 (AI) (PP) WNAV229

Birth Date: 05-Aug-24

*KCF BENNETT ENCORE Z311*
TARCOMBE ENCORE Q053
*TARCOMBE CORA*
*Sire:* **TARCOMBE SANDMAN S088 (THSS088)**
*OTAPAWA SPARK 3060 (IMP)*
WIRRUNA CLARA K24
*WIRRUNA CLARA G236*

*KOANUI UNANIMOUS 0408*
KOANUI TECHNO 3062
*KOANUI BLUSH 6455*
*Dam:* **WIRRUNA MADAM Q196 (WNAQ196)**
*KCF BENNETT REVOLUTION X51*
WIRRUNA MADAM M442
*WIRRUNA CORA E319*

| CALF DETAILS | |
|---|---|
| AI Calf due: | 06-Aug-26 |
| Joining Sire: | Wirruna Union Jack U151 |

| EYES L/R | Poll Gene |
|---|---|
| 100/100 | Homz PP |

☑ Panda-eyed Sandman daughter from the outstanding Q196 donor cow, combining the sire's trademark body capacity with elite top 1% Growth and Carcase Weight genetics.

☑ Excellent Muscle and Marbling complete a balanced carcase package, with her joining to Union Jack U151 creating a predicted top 1% $Index calf prospect.

July 2026 GROUP BREEDPLAN EBV's

| | CALVING EASE | | | | GROWTH & MATERNAL | | | | | FERTILITY | | CARCASE | | | | | | TEMP | EFFIC. | $INDEX | |
|---|---|---|---|---|---|---|---|---|---|---|---|---|---|---|---|---|---|---|---|---|---|
| | CE Dir | CE Dtrs | GL | BW | 200D | 400D | 600D | MCW | Milk | SS | DtC | CWT | EMA | Rib | Rump | RBY | IMF | Doc | NFI-F | SUP | MSA |
| EBV | +1.9 | +5.9 | +0.2 | +3.6 | **+46** | **+89** | **+121** | **+106** | +17 | +2.7 | **-5.7** | **+93** | **+7.0** | +0.8 | +1.0 | +1.0 | **+2.4** | +36 | +0.00 | **$225** | **$212** |
| Rank% | 65 | 50 | 75 | 50 | 6 | 1 | 2 | 4 | 60 | 35 | 15 | 1 | 7 | 55 | 60 | 45 | 3 | 25 | 30 | 3 | 6 |
| EXPECTED AVERAGE PROGENY VALUES - Wirruna Union Jack U151 x WNAV229 | | | | | | | | | | | | | | | | | | | | | |
| EBV | +11.3 | +10.3 | -1.8 | +2.1 | **+43** | **+85** | **+115** | **+90** | +18 | +2.8 | **-7.1** | **+92** | **+7.0** | +1.5 | **+2.6** | +1.0 | **+2.1** | **+40** | +0.05 | **$246** | **$240** |
| Rank% | 30 | 25 | 40 | 25 | 15 | 2 | 3 | 15 | 60 | 30 | 4 | 1 | 7 | 25 | 20 | 50 | 5 | 15 | 55 | 1 | 1 |

Purchaser: _____ Price: _____

## Lot 576 WIRRUNA GOLDEN VANITY V232 (PP) WNAV232

Birth Date: 05-Aug-24

*WIRRUNA MCLAREN M175*
TARCOMBE MCLAREN Q203
*TARCOMBE LAST DAY M174*
*Sire:* **WIRRUNA TRAIT LEADER T125 (WNAT125)**
*WIRRUNA KALIMNA K326*
WIRRUNA GOLDEN VANITY R069
*WIRRUNA GOLDEN VANITY P120*

*ALLENDALE ANZAC E114*
WIRRUNA LEDGER L285
*WIRRUNA DOREEN G115*
*Dam:* **WIRRUNA GOLDEN VANITY P331 (WNAP331)**
*WIRRUNA FORT F382*
WIRRUNA GOLDEN VANITY J329
*WIRRUNA GOLDEN VANITY E453 (*

| CALF DETAILS | |
|---|---|
| AI Calf due: | 06-Aug-26 |
| Joining Sire: | Orari Gorge Tarzan |

| EYES L/R | Poll Gene |
|---|---|
| 100/100 | Homz PP |

☑ Long-bodied, growthy Trait Leader daughter combining elite top 1% early Growth and Carcase Weight genetics with plenty of frame and performance.

☑ Elite top 1% Scrotal Size reflects outstanding fertility, with her joining to Tarzan adding the sire's trademark softness, fleshing ability and phenotype.

July 2026 GROUP BREEDPLAN EBV's

| | CALVING EASE | | | | GROWTH & MATERNAL | | | | | FERTILITY | | CARCASE | | | | | | TEMP | EFFIC. | $INDEX | |
|---|---|---|---|---|---|---|---|---|---|---|---|---|---|---|---|---|---|---|---|---|---|
| | CE Dir | CE Dtrs | GL | BW | 200D | 400D | 600D | MCW | Milk | SS | DtC | CWT | EMA | Rib | Rump | RBY | IMF | Doc | NFI-F | SUP | MSA |
| EBV | +2.8 | +5.4 | -2.3 | +4.2 | **+54** | **+91** | **+123** | **+101** | **+24** | **+4.6** | **-6.2** | **+89** | +5.1 | +0.0 | -0.5 | **+2.1** | +1.0 | +33 | +0.10 | **$221** | **$201** |
| Rank% | 60 | 55 | 30 | 60 | 1 | 1 | 2 | 6 | 15 | 1 | 10 | 1 | 35 | 85 | 95 | 6 | 45 | 35 | 55 | 4 | 10 |
| EXPECTED AVERAGE PROGENY VALUES - Orari Gorge Tarzan x WNAV232 | | | | | | | | | | | | | | | | | | | | | |
| EBV | +11.4 | **+12.7** | -1.5 | +2.8 | **+47** | **+82** | **+109** | +82 | +20 | **+3.8** | **-5.5** | **+81** | +5.5 | +1.3 | +1.9 | +0.9 | +1.1 | +28 | +0.10 | **$224** | **$215** |
| Rank% | 30 | 15 | 45 | 35 | 6 | 3 | 6 | 25 | 35 | 7 | 20 | 3 | 30 | 30 | 30 | 50 | 40 | 60 | 55 | 3 | 4 |

Purchaser: _____ Price: _____

## Lot 577 WIRRUNA LAST DAY V236 (PP) WNAV236

Birth Date: 06-Aug-24

*EFBEEF BR VALIDATED B413*
WIRRUNA QUERIDO Q266
*CO-OP5 URSULA J427*
*Sire:* **WIRRUNA TYCOON T405 (WNAT405)**
*WIRRUNA MAXIMUM M345*
WIRRUNA GOLDEN VANITY P352
*WIRRUNA GOLDEN VANITY L525*

*WIRRUNA KALIMNA K326*
WIRRUNA RICHMOND R093
*WIRRUNA OYSTER GIRL P157*
*Dam:* **WIRRUNA LAST DAY T521 (WNAT521)**
*WIRRUNA LEAP FORWARD L95*
WIRRUNA LAST DAY R194
*WIRRUNA LAST DAY P037*

| CALF DETAILS | |
|---|---|
| NAT Calf due: | 12-Sep-26 |
| Joining Sire: | Wirruna Vanguard V067 |

| EYES L/R | Poll Gene |
|---|---|
| 100/100 | Homz PP |

☑ WITHDRAWN

☑

July 2026 GROUP BREEDPLAN EBV's

| | CALVING EASE | | | | GROWTH & MATERNAL | | | | | FERTILITY | | CARCASE | | | | | | TEMP | EFFIC. | $INDEX | |
|---|---|---|---|---|---|---|---|---|---|---|---|---|---|---|---|---|---|---|---|---|---|
| | CE Dir | CE Dtrs | GL | BW | 200D | 400D | 600D | MCW | Milk | SS | DtC | CWT | EMA | Rib | Rump | RBY | IMF | Doc | NFI-F | SUP | MSA |
| EBV | +11.6 | **+12.9** | -2.7 | +2.4 | **+47** | **+71** | +95 | +74 | +15 | **+3.8** | **-6.6** | +64 | +4.2 | +1.5 | +1.9 | -0.9 | **+2.6** | **+40** | +0.30 | **$212** | **$211** |
| Rank% | 30 | 15 | 25 | 30 | 5 | 15 | 25 | 40 | 75 | 6 | 6 | 30 | 55 | 25 | 30 | 99 | 2 | 15 | 95 | 7 | 6 |
| EXPECTED AVERAGE PROGENY VALUES - Wirruna Vanguard V067 x WNAV236 | | | | | | | | | | | | | | | | | | | | | |
| EBV | **+15.7** | **+12.0** | -2.6 | **+1.1** | **+42** | **+70** | +96 | +72 | +15 | **+3.7** | **-6.4** | **+70** | +5.6 | **+1.8** | +2.1 | -0.2 | **+3.0** | +28 | +0.10 | **$227** | **$229** |
| Rank% | 15 | 15 | 25 | 10 | 20 | 20 | 25 | 45 | 75 | 8 | 8 | 15 | 25 | 20 | 30 | 95 | 1 | 55 | 55 | 3 | 2 |

Purchaser: _____ Price: _____

## Lot 578 WIRRUNA VICTORIA V237 (AI) (P) WNAV237

Birth Date: 06-Aug-24

*KOANUI UNANIMOUS 0408*
KOANUI TECHNO 3062
*KOANUI BLUSH 6455*
*Sire:* **WIRRUNA QUAMBONE Q135 (WNAQ135)**
*WIRRUNA FLETCHER F214*
WIRRUNA LAST DAY H364
*WIRRUNA LAST DAY F14*

*KCF BENNETT REVOLUTION X51*
WIRRUNA MORRIS M404
*WIRRUNA CORA E319*
*Dam:* **WIRRUNA VICTORIA Q382 (WNAQ382)**
*WIRRUNA JUST J181*
WIRRUNA VICTORIA L523
*WIRRUNA VICTORIA F235*

| CALF DETAILS | |
|---|---|
| NAT Calf due: | 08-Aug-26 |
| Joining Sire: | Wirruna Vulcan V473 |

| EYES L/R | Poll Gene |
|---|---|
| 100/100 | *Hetz* Ph |

☑ Long-bodied, cherry-red Quambone daughter combining an attractive phenotype with outstanding Milk and Days to Calving genetics for productive, fertile females.

☑ Elite top 1% Marbling genetics from one of Wirruna's leading marbling cow families, adding real value for premium beef production.

July 2026 GROUP BREEDPLAN EBV's

| | CALVING EASE | | | | GROWTH & MATERNAL | | | | | FERTILITY | | CARCASE | | | | | | TEMP | EFFIC. | $INDEX | |
|---|---|---|---|---|---|---|---|---|---|---|---|---|---|---|---|---|---|---|---|---|---|
| | CE Dir | CE Dtrs | GL | BW | 200D | 400D | 600D | MCW | Milk | SS | DtC | CWT | EMA | Rib | Rump | RBY | IMF | Doc | NFI-F | SUP | MSA |
| EBV | +11.1 | +9.8 | -1.7 | +4.6 | **+45** | +63 | +86 | +64 | **+28** | +2.3 | **-8.3** | **+69** | **+6.3** | **+2.2** | **+3.0** | -0.2 | **+2.8** | +35 | +0.40 | **$195** | **$187** |
| Rank% | 30 | 25 | 40 | 65 | 7 | 40 | 45 | 60 | 4 | 50 | 1 | 15 | 15 | 6 | 8 | 95 | 1 | 25 | 99 | 15 | 20 |
| EXPECTED AVERAGE PROGENY VALUES - Wirruna Vulcan V473 x WNAV237 | | | | | | | | | | | | | | | | | | | | | |
| EBV | +11.1 | **+12.1** | **-3.1** | +3.1 | **+48** | **+76** | **+102** | +80 | **+25** | +2.6 | **-6.9** | **+83** | **+5.9** | **+1.8** | **+2.8** | +0.2 | **+2.4** | +34 | +0.10 | **$216** | **$210** |
| Rank% | 30 | 15 | 20 | 40 | 4 | 8 | 15 | 30 | 10 | 45 | 6 | 3 | 20 | 20 | 15 | 85 | 3 | 35 | 55 | 5 | 7 |

Purchaser: _____ Price: _____

## Lot 579 WIRRUNA CLARA V243 (AI) (PP) WNAV243

Birth Date: 06-Aug-24

*KAIRURU IRONSIDE 110047*
ORARI GORGE QUOIT 160105
*ORARI GORGE WILLDALE 110094*
*Sire:* **ORARI GORGE TARZAN 190091 (OSA0400190091NZHB)**
*ORARI GORGE NAVIGATOR 130049 (S)*
ORARI GORGE QUEEN 150064
*ORARI GORGE QUEEN 130020*

*LIMEHILLS STAMPER 140064*
LIMEHILLS STARTER 160062
*LIMEHILLS BEAUTY 140225*
*Dam:* **WIRRUNA CLARA T130 (WNAT130)**
*YAVENVALE JUKE J022*
WIRRUNA CLARA Q205
*WIRRUNA CLARA K76*

| CALF DETAILS | |
|---|---|
| AI Calf due: | 06-Aug-26 |
| Joining Sire: | Wirruna Union Jack U151 |

| EYES L/R | Poll Gene |
|---|---|
| 100/100 | *Homz* PP |

☑ Soft-coated Tarzan daughter with excellent eye pigmentation, combining above-average growth with low birthweight genetics

☑ Outstanding carcase female, ranking in the top 1% for four of the five carcase traits, with elite top 1% $Index values and a predicted high-profit calf by Wirruna Union Jack U151.

July 2026 GROUP BREEDPLAN EBV's

| | CALVING EASE | | | | GROWTH & MATERNAL | | | | | FERTILITY | | CARCASE | | | | | | TEMP | EFFIC. | $INDEX | |
|---|---|---|---|---|---|---|---|---|---|---|---|---|---|---|---|---|---|---|---|---|---|
| | CE Dir | CE Dtrs | GL | BW | 200D | 400D | 600D | MCW | Milk | SS | DtC | CWT | EMA | Rib | Rump | RBY | IMF | Doc | NFI-F | SUP | MSA |
| EBV | +6.7 | **+14.1** | -1.0 | +1.7 | **+42** | **+77** | **+106** | +76 | +21 | +1.4 | -5.0 | **+92** | **+9.3** | **+3.1** | **+4.6** | +0.3 | **+3.0** | +27 | +0.10 | **$237** | **$242** |
| Rank% | 50 | 7 | 50 | 20 | 15 | 6 | 8 | 35 | 30 | 90 | 30 | 1 | 1 | 1 | 1 | 80 | 1 | 60 | 55 | 1 | 1 |
| EXPECTED AVERAGE PROGENY VALUES - Wirruna Union Jack U151 x WNAV243 | | | | | | | | | | | | | | | | | | | | | |
| EBV | **+13.7** | **+14.4** | -2.4 | **+1.1** | **+41** | **+79** | **+108** | +75 | +20 | +2.2 | **-6.8** | **+92** | **+8.2** | **+2.6** | **+4.4** | +0.6 | **+2.4** | +36 | +0.10 | **$252** | **$255** |
| Rank% | 20 | 7 | 25 | 10 | 20 | 6 | 7 | 40 | 45 | 60 | 6 | 1 | 2 | 3 | 1 | 65 | 3 | 25 | 55 | 1 | 1 |

Purchaser: _____ Price: _____

## Lot 580 WIRRUNA WINIFRED V244 (AI) (PP) WNAV244

Birth Date: 06-Aug-24

*LCX PERFECTO 11B (S)*
DM ALL ROUND 904G
*DM L1 DOMINETTE 301*
*Sire:* **CHURCHILL RED THUNDER 133J ET (OSA44267942AHR)**
*EFBEEF BR VALIDATED B413*
BR VALIDATED B413 6035 7098
*BR BENNETT 4R Y428 2101 6035*

*KCF BENNETT ENCORE Z311*
NJW 79Z Z311 ENDURE 173D
*BW 91H 100W RITA 79Z*
*Dam:* **WIRRUNA WINIFRED S129 (WNAS129)**
*MOUNT DIFFICULT CADBURY*
WIRRUNA WINIFRED P061
*WIRRUNA WINIFRED H237*

| CALF DETAILS | |
|---|---|
| NAT Calf due: | 13-Aug-26 |
| Joining Sire: | Wirruna Vincent V249 |

| EYES L/R | Poll Gene |
|---|---|
| 50/50 | *Homz* PP |

☑ Deep-bodied Red Thunder daughter with exceptional volume, carcase shape and a quiet temperament, backed by strong weight-for-age performance.

☑ Highest marbling scan in her cohort, reflected by elite top 1% Marbling and top 1% Muscle genetics—an outstanding carcase package.

July 2026 GROUP BREEDPLAN EBV's

| | CALVING EASE | | | | GROWTH & MATERNAL | | | | | FERTILITY | | CARCASE | | | | | | TEMP | EFFIC. | $INDEX | |
|---|---|---|---|---|---|---|---|---|---|---|---|---|---|---|---|---|---|---|---|---|---|
| | CE Dir | CE Dtrs | GL | BW | 200D | 400D | 600D | MCW | Milk | SS | DtC | CWT | EMA | Rib | Rump | RBY | IMF | Doc | NFI-F | SUP | MSA |
| EBV | +11.8 | **+14.7** | +3.0 | +2.4 | +39 | **+71** | +89 | +46 | +20 | **+3.2** | **-5.7** | **+70** | **+9.4** | +1.3 | +1.4 | +0.1 | **+3.2** | **+47** | +0.20 | **$235** | **$232** |
| Rank% | 30 | 6 | 99 | 30 | 30 | 15 | 35 | 85 | 35 | 20 | 15 | 15 | 1 | 30 | 50 | 85 | 1 | 2 | 80 | 2 | 2 |
| EXPECTED AVERAGE PROGENY VALUES - Wirruna Vincent V249 x WNAV244 | | | | | | | | | | | | | | | | | | | | | |
| EBV | **+14.4** | +9.7 | -1.2 | **+1.4** | +40 | +68 | +87 | +43 | +21 | +2.6 | -4.9 | **+71** | **+8.0** | +1.5 | +1.7 | +0.8 | **+2.8** | **+41** | +0.45 | **$226** | **$228** |
| Rank% | 20 | 30 | 50 | 15 | 25 | 25 | 45 | 90 | 30 | 45 | 30 | 15 | 2 | 25 | 40 | 60 | 1 | 10 | 100 | 3 | 2 |

Purchaser: _____ Price: _____

## Lot 581 WIRRUNA GOLDEN VANITY V245 (AI) (PP) WNAV245

Birth Date: 06-Aug-24

*KAIRURU IRONSIDE 110047*
ORARI GORGE QUOIT 160105
*ORARI GORGE WILLDALE 110094*
*Sire:* **ORARI GORGE TARZAN 190091 (OSA0400190091NZHB)**
*ORARI GORGE NAVIGATOR 130049 (S)*
ORARI GORGE QUEEN 150064
*ORARI GORGE QUEEN 130020*

*KCF BENNETT ENCORE Z311*
NJW 79Z Z311 ENDURE 173D
*BW 91H 100W RITA 79Z*
*Dam:* **WIRRUNA GOLDEN VANITY S251 (WNAS251)**
*WIRRUNA KALIMNA K326*
WIRRUNA GOLDEN VANITY P024
*WIRRUNA GOLDEN VANITY M310*

| CALF DETAILS | |
|---|---|
| AI Calf due: | 06-Aug-26 |
| Joining Sire: | Wirruna Titus T167 |

| EYES L/R | Poll Gene |
|---|---|
| 100/100 | *Homz* PP |

☑ Soft, easy-doing Tarzan daughter with excellent body capacity, combining curve-bending growth with a strong calving ease foundation.

☑ High Muscle and Fat scans are reflected in outstanding carcase EBVs, with her joining to HAL Super Sire Wirruna Titus creating a predicted top 1% $Index calf prospect.

July 2026 GROUP BREEDPLAN EBV's

| | CALVING EASE | | | | GROWTH & MATERNAL | | | | | FERTILITY | | CARCASE | | | | | | TEMP | EFFIC. | $INDEX | |
|---|---|---|---|---|---|---|---|---|---|---|---|---|---|---|---|---|---|---|---|---|---|
| | CE Dir | CE Dtrs | GL | BW | 200D | 400D | 600D | MCW | Milk | SS | DtC | CWT | EMA | Rib | Rump | RBY | IMF | Doc | NFI-F | SUP | MSA |
| EBV | +15.7 | +15.8 | -0.1 | +1.7 | +44 | +72 | +93 | +54 | +17 | +3.5 | -4.4 | +69 | +7.5 | +2.1 | +2.4 | +0.1 | +2.5 | +13 | +0.20 | $232 | $235 |
| Rank% | 15 | 4 | 70 | 20 | 10 | 15 | 30 | 75 | 60 | 10 | 40 | 15 | 4 | 7 | 20 | 85 | 2 | 95 | 80 | 2 | 2 |
| EXPECTED AVERAGE PROGENY VALUES - Wirruna Titus T167 x WNAV245 | | | | | | | | | | | | | | | | | | | | | |
| EBV | +19.3 | +18.5 | -3.7 | +0.2 | +41 | +72 | +92 | +49 | +18 | +3.8 | -5.9 | +72 | +8.8 | +2.5 | +3.4 | +0.4 | +2.7 | +31 | -0.05 | $250 | $260 |
| Rank% | 5 | 1 | 15 | 6 | 20 | 15 | 35 | 80 | 60 | 7 | 15 | 15 | 1 | 4 | 6 | 80 | 2 | 45 | 30 | 1 | 1 |

Purchaser: _____ Price: _____

## Lot 582 WIRRUNA GOLDEN VANITY V247 (PP) WNAV247

Birth Date: 06-Aug-24

*WIRRUNA MCLAREN M175*
TARCOMBE MCLAREN Q203
*TARCOMBE LAST DAY M174*
*Sire:* **WIRRUNA TRAIT LEADER T125 (WNAT125)**
*WIRRUNA KALIMNA K326*
WIRRUNA GOLDEN VANITY R069
*WIRRUNA GOLDEN VANITY P120*

*ALLENDALE ANZAC E114*
WIRRUNA MAXIMUM M345
*WIRRUNA CIRCLE H13*
*Dam:* **WIRRUNA GOLDEN VANITY P352 (WNAP352)**
*WIRRUNA JACK J12*
WIRRUNA GOLDEN VANITY L525
*CO-OP5 GOLDEN VANITY H257*

| CALF DETAILS | |
|---|---|
| AI Calf due: | 06-Aug-26 |
| Joining Sire: | Colraine Washington |

| EYES L/R | Poll Gene |
|---|---|
| 100/100 | *Homz* PP |

☑ Long, dark-coated Trait Leader daughter with strong eye pigmentation, combining outstanding Maternal Calving Ease, Milk and female fertility genetics for productive daughters

☑ Her joining to New Zealand sire Colraine Washington adds another dimension of carcase merit to an already strong maternal package.

July 2026 GROUP BREEDPLAN EBV's

| | CALVING EASE | | | | GROWTH & MATERNAL | | | | | FERTILITY | | CARCASE | | | | | | TEMP | EFFIC. | $INDEX | |
|---|---|---|---|---|---|---|---|---|---|---|---|---|---|---|---|---|---|---|---|---|---|
| | CE Dir | CE Dtrs | GL | BW | 200D | 400D | 600D | MCW | Milk | SS | DtC | CWT | EMA | Rib | Rump | RBY | IMF | Doc | NFI-F | SUP | MSA |
| EBV | +15.3 | +16.0 | -3.5 | +2.4 | +41 | +69 | +94 | +66 | +33 | +2.6 | -6.2 | +59 | +3.7 | +0.9 | +1.0 | +0.4 | +1.5 | +37 | +0.20 | $200 | $180 |
| Rank% | 15 | 3 | 15 | 30 | 20 | 20 | 25 | 55 | 1 | 40 | 10 | 45 | 70 | 50 | 60 | 75 | 20 | 20 | 80 | 15 | 25 |
| EXPECTED AVERAGE PROGENY VALUES - Colraine Washington x WNAV247 | | | | | | | | | | | | | | | | | | | | | |
| EBV | +19.0 | +17.9 | -3.5 | +1.7 | +39 | +69 | +94 | +67 | +30 | +2.9 | -7.0 | +67 | +5.7 | +1.4 | +2.1 | +0.3 | +2.2 | +41 | +0.05 | $215 | $204 |
| Rank% | 5 | 1 | 15 | 20 | 30 | 25 | 30 | 55 | 3 | 30 | 5 | 25 | 25 | 25 | 25 | 80 | 5 | 15 | 55 | 6 | 8 |

Purchaser: _____ Price: _____

## Lot 583 WIRRUNA VICTORIA V250 (AI) (P) WNAV250

Birth Date: 07-Aug-24

*KAIRURU IRONSIDE 110047*
ORARI GORGE QUOIT 160105
*ORARI GORGE WILLDALE 110094*
*Sire:* **ORARI GORGE TARZAN 190091 (OSA0400190091NZHB)**
*ORARI GORGE NAVIGATOR 130049 (S)*
ORARI GORGE QUEEN 150064
*ORARI GORGE QUEEN 130020*

*KCF BENNETT ENCORE Z311*
NJW 79Z Z311 ENDURE 173D
*BW 91H 100W RITA 79Z*
*Dam:* **WIRRUNA VICTORIA S266 (WNAS266)**
*WIRRUNA FLETCHER F214*
WIRRUNA VICTORIA P032
*WIRRUNA VICTORIA M297*

| CALF DETAILS | |
|---|---|
| AI Calf due: | 06-Aug-26 |
| Joining Sire: | Ardo Trust 2003 (NZ) |

| EYES L/R | Poll Gene |
|---|---|
| 100/100 | *Hetz* Ph |

☑ Growthy, large-bodied Tarzan daughter with beautiful head carriage and front-end extension, combining an outstanding phenotype with elite performance.

☑ One of the sale's most complete genetic packages, with nine traits ranking in the breed's top 3%, elite top 1% Growth and Carcase Weight, plus outstanding fertility and marbling.

July 2026 GROUP BREEDPLAN EBV's

| | CALVING EASE | | | | GROWTH & MATERNAL | | | | | FERTILITY | | CARCASE | | | | | | TEMP | EFFIC. | $INDEX | |
|---|---|---|---|---|---|---|---|---|---|---|---|---|---|---|---|---|---|---|---|---|---|
| | CE Dir | CE Dtrs | GL | BW | 200D | 400D | 600D | MCW | Milk | SS | DtC | CWT | EMA | Rib | Rump | RBY | IMF | Doc | NFI-F | SUP | MSA |
| EBV | +11.0 | +20.2 | +0.5 | +5.2 | +52 | +95 | +131 | +119 | +16 | +5.1 | -7.5 | +90 | +6.1 | +2.2 | +2.7 | -1.0 | +2.5 | +20 | +0.20 | $250 | $235 |
| Rank% | 30 | 1 | 80 | 75 | 1 | 1 | 1 | 2 | 70 | 1 | 3 | 1 | 20 | 6 | 15 | 99 | 2 | 80 | 80 | 1 | 2 |
| EXPECTED AVERAGE PROGENY VALUES - Ardo Trust 2003 (NZ) x WNAV250 | | | | | | | | | | | | | | | | | | | | | |
| EBV | +16.2 | +17.9 | -2.9 | +2.4 | +46 | +90 | +118 | +100 | +23 | +3.8 | -7.5 | +89 | +6.5 | +1.8 | +2.7 | +0.2 | +1.9 | +34 | +0.00 | $241 | $232 |
| Rank% | 15 | 1 | 20 | 25 | 6 | 1 | 3 | 6 | 20 | 7 | 3 | 1 | 15 | 20 | 15 | 85 | 8 | 30 | 30 | 1 | 2 |

Purchaser: _____ Price: _____

## Lot 584 WIRRUNA CIRCLE V252 (PP) WNAV252

Birth Date: 06-Aug-24

*WIRRUNA KALIMNA K326*
WIRRUNA QANTAS Q036
*WIRRUNA LETITIA M367*
*Sire:* **WIRRUNA SMOKIN JOE S010 (WNAS010)**
*WIRRUNA HERNANDO H47*
WIRRUNA GOLDEN VANITY L124
*WIRRUNA GOLDEN VANITY J41*

*KCF BENNETT REVOLUTION X51*
WIRRUNA MORRIS M404
*WIRRUNA CORA E319*
*Dam:* **WIRRUNA CIRCLE Q295 (WNAQ295)**
*WIRRUNA HARTWIG H297*
WIRRUNA CIRCLE L616
*WIRRUNA CIRCLE F31*

| CALF DETAILS | |
|---|---|
| NAT Calf due: | 28-Aug-26 |
| Joining Sire: | Wirruna Vincent V249 |

| EYES L/R | Poll Gene |
|---|---|
| 100/100 | Homz PP |

☑ Long-bodied Smokin Joe daughter with a clean front-end and excellent eye pigmentation, combining above-average growth with strong fertility.

☑ Strong all-round carcase package with top 20% Muscle, Yield and Marbling, complemented by her joining to Wirruna Vincent V249 for added calving ease and marbling.

July 2026 GROUP BREEDPLAN EBV's

| | CALVING EASE | | | | GROWTH & MATERNAL | | | | | FERTILITY | | CARCASE | | | | | | TEMP | EFFIC. | $INDEX | |
|---|---|---|---|---|---|---|---|---|---|---|---|---|---|---|---|---|---|---|---|---|---|
| | CE Dir | CE Dtrs | GL | BW | 200D | 400D | 600D | MCW | Milk | SS | DtC | CWT | EMA | Rib | Rump | RBY | IMF | Doc | NFI-F | SUP | MSA |
| EBV | -3.3 | -0.3 | -2.3 | +7.4 | **+43** | **+69** | **+105** | **+101** | +15 | **+3.8** | **-5.7** | **+68** | **+6.5** | +0.9 | +1.9 | **+1.6** | **+1.9** | +20 | +0.30 | $176 | $166 |
| Rank% | 80 | 85 | 30 | 95 | 15 | 20 | 9 | 6 | 75 | 6 | 15 | 20 | 15 | 50 | 30 | 20 | 8 | 80 | 95 | 30 | 35 |
| EXPECTED AVERAGE PROGENY VALUES - Wirruna Vincent V249 x WNAV252 | | | | | | | | | | | | | | | | | | | | | |
| EBV | +6.8 | +2.2 | **-3.8** | +3.9 | **+42** | +67 | +95 | +71 | +19 | +2.9 | -4.9 | **+70** | **+6.6** | +1.3 | +1.9 | +1.5 | **+2.1** | +28 | +0.50 | **$197** | **$195** |
| Rank% | 50 | 75 | 10 | 55 | 15 | 25 | 25 | 45 | 55 | 30 | 30 | 15 | 15 | 30 | 30 | 25 | 6 | 60 | 100 | 15 | 15 |

Purchaser: _____ Price: _____

## Lot 585 WIRRUNA JANETTE V255 (PP) WNAV255

Birth Date: 07-Aug-24

*ELITE TRUST K215*
GLENTREVOR TRUST N909
*GLENTREVOR SIRIKIT J504*
*Sire:* **WIRRUNA TARCUTTA T169 (WNAT169)**
*ORARI GORGE MISCHIEF 120083*
WIRRUNA CLARA P119
*WIRRUNA CLARA L21*

*WIRRUNA MATTY M288*
WIRRUNA QUALITY Q100
*WIRRUNA JANETTE K54*
*Dam:* **WIRRUNA JANETTE T525 (WNAT525)**
*WIRRUNA EXPLORER E188*
WIRRUNA JANETTE L2
*MOUNT DIFFICULT JANETTE H53*

| CALF DETAILS | |
|---|---|
| AI Calf due: | 06-Aug-26 |
| Joining Sire: | Ardo Ajax 1015 (NZ) |

| EYES L/R | Poll Gene |
|---|---|
| 100/100 | Homz PP |

☑ Long, cherry-red heifer with exceptional growth, consistently one of the top weight-for-age performers, backed by elite top 1% 200-day Growth and Carcase Weight genetics.

☑ Outstanding carcase merit with a top-end Rib Eye Area scan and elite top 1% Yield genetics, complemented by her joining to Ardo Ajax for added calving ease and fertility.

July 2026 GROUP BREEDPLAN EBV's

| | CALVING EASE | | | | GROWTH & MATERNAL | | | | | FERTILITY | | CARCASE | | | | | | TEMP | EFFIC. | $INDEX | |
|---|---|---|---|---|---|---|---|---|---|---|---|---|---|---|---|---|---|---|---|---|---|
| | CE Dir | CE Dtrs | GL | BW | 200D | 400D | 600D | MCW | Milk | SS | DtC | CWT | EMA | Rib | Rump | RBY | IMF | Doc | NFI-F | SUP | MSA |
| EBV | +5.6 | +8.3 | **-6.7** | +4.2 | **+54** | **+86** | **+120** | **+98** | +21 | +2.1 | -3.6 | **+87** | +5.8 | -0.7 | -1.0 | **+3.0** | +0.3 | +10 | +0.00 | **$219** | **$199** |
| Rank% | 50 | 35 | 2 | 60 | 1 | 2 | 2 | 7 | 30 | 60 | 55 | 1 | 25 | 99 | 99 | 1 | 80 | 95 | 30 | 4 | 10 |
| EXPECTED AVERAGE PROGENY VALUES - Ardo Ajax 1015 (NZ) x WNAV255 | | | | | | | | | | | | | | | | | | | | | |
| EBV | +11.8 | **+11.0** | **-5.2** | +2.8 | **+51** | **+85** | **+110** | **+86** | +22 | **+3.2** | **-5.7** | **+82** | +5.7 | +0.4 | +0.9 | **+2.2** | +0.6 | +17 | **-0.15** | **$225** | **$216** |
| Rank% | 30 | 20 | 4 | 35 | 2 | 2 | 6 | 20 | 25 | 20 | 15 | 3 | 25 | 70 | 65 | 6 | 70 | 90 | 15 | 3 | 4 |

Purchaser: _____ Price: _____

## Lot 586 WIRRUNA DOREEN V256 (PP) WNAV256

Birth Date: 07-Aug-24

*MOUNT DIFFICULT CADBURY*
TARCOMBE CADBURY P181
*TARCOMBE DOWAGER M205*
*Sire:* **WIRRUNA TRUE-BLUE T260 (WNAT260)**
*EFBEEF FOREMOST U208 (IMP)*
WIRRUNA CLARA K76
*WIRRUNA CLARA F438*

*ELITE TRUST K215*
GLENTREVOR TRUST N909
*GLENTREVOR SIRIKIT J504*
*Dam:* **WIRRUNA DOREEN T091 (WNAT091)**
*WIRRUNA NAPIER N216*
WIRRUNA DOREEN Q358
*WIRRUNA DOREEN M161*

| CALF DETAILS | |
|---|---|
| NAT Calf due: | 13-Aug-26 |
| Joining Sire: | Wirruna Vincent V249 |

| EYES L/R | Poll Gene |
|---|---|
| 100/100 | Homz PP |

☑ Good-coloured heifer with excellent length and body capacity, combining an attractive phenotype with doability.

☑ Strong fertility package with top 4% Scrotal Size, good Maternal Calving Ease and Marbling, complemented by her joining to Vincent V249 for added growth and carcase.

July 2026 GROUP BREEDPLAN EBV's

| | CALVING EASE | | | | GROWTH & MATERNAL | | | | | FERTILITY | | CARCASE | | | | | | TEMP | EFFIC. | $INDEX | |
|---|---|---|---|---|---|---|---|---|---|---|---|---|---|---|---|---|---|---|---|---|---|
| | CE Dir | CE Dtrs | GL | BW | 200D | 400D | 600D | MCW | Milk | SS | DtC | CWT | EMA | Rib | Rump | RBY | IMF | Doc | NFI-F | SUP | MSA |
| EBV | +8.2 | **+14.7** | -1.7 | +2.5 | +29 | +53 | +66 | +41 | +13 | **+4.0** | **-5.6** | +47 | +3.5 | **+1.6** | +2.0 | +0.4 | **+1.6** | +11 | +0.00 | $181 | **$186** |
| Rank% | 40 | 6 | 40 | 30 | 80 | 75 | 85 | 90 | 85 | 4 | 20 | 80 | 75 | 20 | 30 | 75 | 20 | 95 | 30 | 25 | 20 |
| EXPECTED AVERAGE PROGENY VALUES - Wirruna Vincent V249 x WNAV256 | | | | | | | | | | | | | | | | | | | | | |
| EBV | +12.6 | +9.7 | **-3.5** | **+1.5** | +35 | +59 | +75 | +41 | +18 | +3.0 | -4.9 | +59 | +5.1 | **+1.7** | +2.0 | +0.9 | **+2.0** | +23 | +0.35 | **$199** | **$205** |
| Rank% | 25 | 30 | 15 | 15 | 50 | 55 | 70 | 90 | 60 | 30 | 30 | 45 | 40 | 20 | 30 | 55 | 8 | 75 | 99 | 15 | 8 |

Purchaser: _____ Price: _____

## Lot 587 WIRRUNA VICTORIA V257 (AI) (ET) (PP) WNAV257

Birth Date: 07-Aug-24

*Sire:* **TH MASTERPLAN 183F (OSA43920493AHR)**
- *SCHU-LAR ON TARGET 22S (IMP)*
- KCF BENNETT STRATEGY Z303
- *KCF MISS REVOLUTION X338*
- TH 512X 145Y DOMINETTE 57B
- *FTF PROSPECTOR 145Y*
- *TH 122 71I DOMINETTE 512X ET*

*Dam:* **WIRRUNA VICTORIA R110 (WNAR110)**
- WIRRUNA KALIMNA K326
- *WIRRUNA HARTWIG H297*
- *WIRRUNA CORA H303*
- WIRRUNA VICTORIA P365
- *YAVENVALE JUKE J022*
- *WIRRUNA VICTORIA G7*

| CALF DETAILS | |
|---|---|
| AI Calf due: | 06-Aug-26 |
| Joining Sire: | Wirruna Union Jack U151 |

| EYES L/R | Poll Gene |
|---|---|
| 100/100 | *Homz* PP |

☑ Attractive, clean-fronted ET Masterplan daughter and flush sister to Lots 570 and 573, combining strong growth with a calving ease foundation.

☑ The renowned Victoria cow family shines through with elite top 1% Marbling genetics, while her joining to Wirruna Union Jack U151 creates a predicted top 1% $Index calf prospect.

July 2026 GROUP BREEDPLAN EBV's

| | CALVING EASE | | | | GROWTH & MATERNAL | | | | | FERTILITY | | CARCASE | | | | | | TEMP | EFFIC. | $INDEX | |
|---|---|---|---|---|---|---|---|---|---|---|---|---|---|---|---|---|---|---|---|---|---|
| | CE Dir | CE Dtrs | GL | BW | 200D | 400D | 600D | MCW | Milk | SS | DtC | CWT | EMA | Rib | Rump | RBY | IMF | Doc | NFI-F | SUP | MSA |
| EBV | +14.6 | +16.1 | -3.5 | +0.4 | +39 | +72 | +90 | +48 | +23 | +4.5 | -6.2 | +67 | +6.8 | +3.5 | +4.4 | -0.3 | +3.3 | +26 | +0.30 | $242 | $254 |
| Rank% | 20 | 3 | 15 | 8 | 30 | 15 | 35 | 85 | 20 | 2 | 10 | 20 | 9 | 1 | 1 | 95 | 1 | 65 | 95 | 1 | 1 |
| EXPECTED AVERAGE PROGENY VALUES - Wirruna Union Jack U151 x WNAV257 | | | | | | | | | | | | | | | | | | | | | |
| EBV | +17.6 | +15.4 | -3.7 | +0.5 | +40 | +76 | +100 | +61 | +21 | +3.7 | -7.4 | +79 | +6.9 | +2.8 | +4.3 | +0.3 | +2.6 | +35 | +0.20 | $254 | $261 |
| Rank% | 8 | 5 | 15 | 8 | 30 | 7 | 20 | 65 | 35 | 7 | 3 | 4 | 8 | 2 | 2 | 80 | 2 | 25 | 80 | 1 | 1 |

Purchaser: _____ Price: _____

## Lot 588 WIRRUNA VICTORIA V259 (AI) (ET) (PP) WNAV259

Birth Date: 07-Aug-24

*Sire:* **WIRRUNA STEAKOUT S457 (WNAS457)**
- *EFBEEF BR VALIDATED B413*
- WIRRUNA QUERIDO Q266
- *CO-OP5 URSULA J427*
- WIRRUNA GOLDEN VANITY Q304
- *WIRRUNA NICK N012*
- *WIRRUNA GOLDEN VANITY L257*

*Dam:* **WIRRUNA VICTORIA R110 (WNAR110)**
- WIRRUNA KALIMNA K326
- *WIRRUNA HARTWIG H297*
- *WIRRUNA CORA H303*
- WIRRUNA VICTORIA P365
- *YAVENVALE JUKE J022*
- *WIRRUNA VICTORIA G7*

| CALF DETAILS | |
|---|---|
| AI Calf due: | 06-Aug-26 |
| Joining Sire: | Colraine Washington |

| EYES L/R | Poll Gene |
|---|---|
| 100/100 | *Homz* PP |

☑ Feminine ET Steakout daughter from the renowned Victoria cow family, combining breed-leading fertility with elite top 1% Marbling and top 3% Growth.

☑ One of the sale's most complete females, with eight traits ranking top 5% and elite top 1% $Index values. Her Washington calf should be a high-profit prospect.

July 2026 GROUP BREEDPLAN EBV's

| | CALVING EASE | | | | GROWTH & MATERNAL | | | | | FERTILITY | | CARCASE | | | | | | TEMP | EFFIC. | $INDEX | |
|---|---|---|---|---|---|---|---|---|---|---|---|---|---|---|---|---|---|---|---|---|---|
| | CE Dir | CE Dtrs | GL | BW | 200D | 400D | 600D | MCW | Milk | SS | DtC | CWT | EMA | Rib | Rump | RBY | IMF | Doc | NFI-F | SUP | MSA |
| EBV | +7.7 | +6.1 | -2.1 | +3.4 | +50 | +86 | +115 | +88 | +16 | +5.3 | -8.3 | +87 | +5.8 | +2.3 | +3.3 | -0.1 | +2.8 | +10 | +0.30 | $247 | $247 |
| Rank% | 45 | 50 | 30 | 45 | 2 | 2 | 3 | 20 | 70 | 1 | 1 | 1 | 25 | 5 | 6 | 90 | 1 | 95 | 95 | 1 | 1 |
| EXPECTED AVERAGE PROGENY VALUES - Colraine Washington x WNAV259 | | | | | | | | | | | | | | | | | | | | | |
| EBV | +15.2 | +12.9 | -2.8 | +2.2 | +44 | +77 | +104 | +78 | +21 | +4.3 | -8.0 | +81 | +6.7 | +2.1 | +3.3 | +0.0 | +2.8 | +27 | +0.10 | $239 | $238 |
| Rank% | 15 | 15 | 25 | 25 | 15 | 6 | 10 | 35 | 30 | 3 | 2 | 3 | 15 | 8 | 6 | 90 | 1 | 60 | 55 | 1 | 1 |

Purchaser: _____ Price: _____

## Lot 589 WIRRUNA DOREEN V268 (PP) WNAV268

Birth Date: 08-Aug-24

*Sire:* **WIRRUNA TOORAK T226 (WNAT226)**
- *WIRRUNA MCLAREN M175*
- TARCOMBE MCLAREN Q203
- *TARCOMBE LAST DAY M174*
- WIRRUNA FLORA Q441
- *WIRRUNA NESTLE N382*
- *WIRRUNA FLORA M223*

*Dam:* **WIRRUNA DOREEN S349 (WNAS349)**
- WIRRUNA PHIL P273
- *WIRRUNA LEDGER L285*
- *WIRRUNA DOREEN J50*
- WIRRUNA DOREEN P389
- *MONYMUSK EIFFEL TOWER*
- *WIRRUNA DOREEN K307*

| CALF DETAILS | |
|---|---|
| NAT Calf due: | 13-Aug-26 |
| Joining Sire: | Wirruna Vanguard V067 |

| EYES L/R | Poll Gene |
|---|---|
| 100/100 | *Homz* PP |

☑ Toorak daughter with an attractive wedge-shaped body, combining excellent calving ease with elite top 4% Short Gestation genetics.

☑ Elite top 5% Feed Efficiency (NFI-F) genetics, with her joining to Steakout son Wirruna Vanguard V067 boosting carcase merit and profit potential in her calf.

July 2026 GROUP BREEDPLAN EBV's

| | CALVING EASE | | | | GROWTH & MATERNAL | | | | | FERTILITY | | CARCASE | | | | | | TEMP | EFFIC. | $INDEX | |
|---|---|---|---|---|---|---|---|---|---|---|---|---|---|---|---|---|---|---|---|---|---|
| | CE Dir | CE Dtrs | GL | BW | 200D | 400D | 600D | MCW | Milk | SS | DtC | CWT | EMA | Rib | Rump | RBY | IMF | Doc | NFI-F | SUP | MSA |
| EBV | +16.8 | +13.7 | -5.2 | +1.8 | +42 | +68 | +83 | +61 | +22 | +3.0 | -5.9 | +64 | +6.2 | +1.4 | +1.9 | +0.7 | +1.7 | +33 | -0.20 | $197 | $198 |
| Rank% | 10 | 8 | 4 | 20 | 15 | 25 | 50 | 65 | 25 | 25 | 15 | 30 | 20 | 25 | 30 | 60 | 15 | 35 | 5 | 15 | 15 |
| EXPECTED AVERAGE PROGENY VALUES - Wirruna Vanguard V067 x WNAV268 | | | | | | | | | | | | | | | | | | | | | |
| EBV | +18.3 | +12.4 | -3.9 | +0.8 | +39 | +68 | +90 | +65 | +19 | +3.3 | -6.1 | +70 | +6.6 | +1.7 | +2.1 | +0.7 | +2.5 | +25 | -0.15 | $219 | $223 |
| Rank% | 7 | 15 | 10 | 10 | 30 | 25 | 35 | 55 | 55 | 20 | 15 | 15 | 15 | 20 | 30 | 65 | 2 | 70 | 15 | 4 | 3 |

Purchaser: _____ Price: _____

## Lot 590 WIRRUNA OYSTER GIRL V272 (PP) WNAV272

Birth Date: 08-Aug-24

*WIRRUNA KALIMNA K326*
WIRRUNA REAL DEAL R105
*WIRRUNA GOLDEN VANITY N085*
*Sire:* **WIRRUNA THEO T315 (WNAT315)**
*WIRRUNA NARACOORTE N383*
WIRRUNA OYSTER GIRL Q280
*WIRRUNA OYSTER GIRL N125*

*WIRRUNA MATTY M288*
WIRRUNA QUAMBY Q090
*WIRRUNA VICTORIA G7*
*Dam:* **WIRRUNA OYSTER GIRL T523 (WNAT523)**
*WIRRUNA LINUS L202*
WIRRUNA OYSTER GIRL N487
*WIRRUNA OYSTER GIRL J131*

| CALF DETAILS | |
|---|---|
| NAT Calf due: | 12-Sep-26 |
| Joining Sire: | Wirruna Vulcan V473 |

| EYES L/R | Poll Gene |
|---|---|
| 100/100 | Homz PP |

☑ Long-bodied Theo daughter with an attractive shoulder design, combining outstanding calving ease with three calving traits ranking in the breed's top 5%.

☑ Strong female fertility, Milk and Marbling genetics are complemented by her joining to Wirruna Vulcan V473, adding extra growth while maintaining balance.

July 2026 GROUP BREEDPLAN EBV's

| | CALVING EASE | | | | GROWTH & MATERNAL | | | | | FERTILITY | | CARCASE | | | | | | TEMP | EFFIC. | $INDEX | |
|---|---|---|---|---|---|---|---|---|---|---|---|---|---|---|---|---|---|---|---|---|---|
| | CE Dir | CE Dtrs | GL | BW | 200D | 400D | 600D | MCW | Milk | SS | DtC | CWT | EMA | Rib | Rump | RBY | IMF | Doc | NFI-F | SUP | MSA |
| EBV | +21.4 | +3.5 | -5.7 | -0.3 | +34 | +51 | +66 | +13 | +30 | +2.8 | -7.1 | +55 | +4.9 | +0.8 | +1.2 | +1.4 | +2.3 | +23 | +0.50 | $198 | $197 |
| Rank% | 2 | 65 | 3 | 4 | 55 | 80 | 85 | 99 | 2 | 30 | 4 | 55 | 40 | 55 | 55 | 25 | 3 | 75 | 100 | 15 | 15 |
| EXPECTED AVERAGE PROGENY VALUES - Wirruna Vulcan V473 x WNAV272 | | | | | | | | | | | | | | | | | | | | | |
| EBV | +16.2 | +8.9 | -5.1 | +0.6 | +42 | +70 | +92 | +55 | +26 | +2.8 | -6.3 | +76 | +5.2 | +1.1 | +1.9 | +1.0 | +2.2 | +28 | +0.15 | $218 | $215 |
| Rank% | 15 | 35 | 5 | 10 | 15 | 20 | 35 | 75 | 8 | 30 | 9 | 7 | 35 | 45 | 35 | 45 | 5 | 60 | 80 | 5 | 5 |

Purchaser: _____ Price: _____

## Lot 591 WIRRUNA DOREEN V277 (PP) WNAV277

Birth Date: 08-Aug-24

*ELITE TRUST K215*
GLENTREVOR TRUST N909
*GLENTREVOR SIRIKIT J504*
*Sire:* **WIRRUNA TOP-LINE T289 (WNAT289)**
*ORARI GORGE MISCHIEF 120083*
WIRRUNA CLARA P119
*WIRRUNA CLARA L21*

*ORARI GORGE MISCHIEF 120083*
WIRRUNA PRIZE FIGHTER P041
*WIRRUNA LAST DAY J5*
*Dam:* **WIRRUNA DOREEN S212 (WNAS212)**
*ELITE X122 H2*
WIRRUNA DOREEN L43
*WIRRUNA DOREEN G327*

| CALF DETAILS | |
|---|---|
| AI Calf due: | 06-Aug-26 |
| Joining Sire: | Wirruna Titus T167 |

| EYES L/R | Poll Gene |
|---|---|
| 100/100 | Homz PP |

☑ Dark cherry-red heifer with strong fertility genes, backed by one of the sale's stronger calving ease genetic packages.

☑ Positive Fat and Marbling genetics, with her joining to HAL Super Sire Wirruna Titus creating a predicted top 1% $Index calf with elite feed efficiency.

July 2026 GROUP BREEDPLAN EBV's

| | CALVING EASE | | | | GROWTH & MATERNAL | | | | | FERTILITY | | CARCASE | | | | | | TEMP | EFFIC. | $INDEX | |
|---|---|---|---|---|---|---|---|---|---|---|---|---|---|---|---|---|---|---|---|---|---|
| | CE Dir | CE Dtrs | GL | BW | 200D | 400D | 600D | MCW | Milk | SS | DtC | CWT | EMA | Rib | Rump | RBY | IMF | Doc | NFI-F | SUP | MSA |
| EBV | +20.7 | +10.6 | -5.8 | -0.1 | +36 | +63 | +83 | +48 | +22 | +3.3 | -6.8 | +66 | +4.7 | +1.9 | +3.4 | +0.3 | +2.0 | +36 | -0.10 | $213 | $218 |
| Rank% | 3 | 25 | 3 | 5 | 45 | 40 | 50 | 85 | 25 | 15 | 6 | 25 | 45 | 15 | 5 | 80 | 6 | 25 | 15 | 6 | 4 |
| EXPECTED AVERAGE PROGENY VALUES - Wirruna Titus T167 x WNAV277 | | | | | | | | | | | | | | | | | | | | | |
| EBV | +21.8 | +15.9 | -6.6 | -0.7 | +37 | +68 | +87 | +46 | +20 | +3.7 | -7.1 | +70 | +7.4 | +2.4 | +3.9 | +0.5 | +2.4 | +43 | -0.20 | $241 | $252 |
| Rank% | 2 | 4 | 2 | 2 | 40 | 25 | 45 | 85 | 35 | 8 | 4 | 15 | 5 | 5 | 3 | 75 | 3 | 7 | 5 | 1 | 1 |

Purchaser: _____ Price: _____

## Lot 592 WIRRUNA CORA V279 (AI) (PP) WNAV279

Birth Date: 09-Aug-24

*KAIRURU IRONSIDE 110047*
ORARI GORGE QUOIT 160105
*ORARI GORGE WILLDALE 110094*
*Sire:* **ORARI GORGE TARZAN 190091 (OSA0400190091NZHB)**
*ORARI GORGE NAVIGATOR 130049 (S)*
ORARI GORGE QUEEN 150064
*ORARI GORGE QUEEN 130020*

*KCF BENNETT ENCORE Z311*
NJW 79Z Z311 ENDURE 173D
*BW 91H 100W RITA 79Z*
*Dam:* **WIRRUNA CORA T333 (WNAT333)**
*WIRRUNA KATNOOK K74*
WIRRUNA CORA N373
*WIRRUNA CORA J8*

| CALF DETAILS | |
|---|---|
| AI Calf due: | 06-Aug-26 |
| Joining Sire: | Colraine Washington |

| EYES L/R | Poll Gene |
|---|---|
| 100/100 | Homz PP |

☑ One of the phenotypic standouts of the sale, combining beautiful head carriage, extra length and a rich cherry-red coat with curve-bending growth from a calving ease foundation.

☑ Excellent maternal package with strong Calving Ease, Milk and female fertility genetics, complemented by her joining to Washington for an outstanding balanced-trait calf prospect.

July 2026 GROUP BREEDPLAN EBV's

| | CALVING EASE | | | | GROWTH & MATERNAL | | | | | FERTILITY | | CARCASE | | | | | | TEMP | EFFIC. | $INDEX | |
|---|---|---|---|---|---|---|---|---|---|---|---|---|---|---|---|---|---|---|---|---|---|
| | CE Dir | CE Dtrs | GL | BW | 200D | 400D | 600D | MCW | Milk | SS | DtC | CWT | EMA | Rib | Rump | RBY | IMF | Doc | NFI-F | SUP | MSA |
| EBV | +12.8 | +18.7 | +0.8 | +2.8 | +41 | +77 | +101 | +70 | +24 | +3.5 | -5.4 | +77 | +7.1 | +1.5 | +1.2 | +0.5 | +1.2 | +31 | +0.10 | $220 | $203 |
| Rank% | 25 | 1 | 85 | 35 | 20 | 6 | 15 | 45 | 15 | 10 | 20 | 5 | 7 | 25 | 55 | 70 | 35 | 45 | 55 | 4 | 9 |
| EXPECTED AVERAGE PROGENY VALUES - Colraine Washington x WNAV279 | | | | | | | | | | | | | | | | | | | | | |
| EBV | +17.7 | +19.2 | -1.3 | +1.9 | +39 | +73 | +97 | +69 | +25 | +3.4 | -6.6 | +76 | +7.4 | +1.7 | +2.2 | +0.3 | +2.0 | +38 | +0.00 | $225 | $216 |
| Rank% | 8 | 1 | 45 | 20 | 30 | 15 | 20 | 50 | 10 | 15 | 7 | 7 | 6 | 20 | 25 | 80 | 6 | 20 | 30 | 3 | 4 |

Purchaser: _____ Price: _____

LOT 592

WIRRUNA VICKERY V159

## Lot 593 WIRRUNA GOLDEN VANITY V281 (PP) WNAV281

Birth Date: 09-Aug-24

*ELITE TRUST K215*
GLENTREVOR TRUST N909
*GLENTREVOR SIRIKIT J504*
*Sire:* **WIRRUNA TARCUTTA T169 (WNAT169)**
*ORARI GORGE MISCHIEF 120083*
WIRRUNA CLARA P119
*WIRRUNA CLARA L21*

*TOBRUK LENNOX*
WIRRUNA REDGATE R203
*WIRRUNA VICTORIA G7*
*Dam:* **WIRRUNA GOLDEN VANITY T220 (WNAT220)**
*WIRRUNA KENNY K66*
WIRRUNA GOLDEN VANITY M207
*WIRRUNA GOLDEN VANITY K48*

| CALF DETAILS | |
|---|---|
| NAT Calf due: | 18-Aug-26 |
| Joining Sire: | Wirruna Vickery V159 |

| EYES L/R | Poll Gene |
|---|---|
| 100/100 | Homz PP |

☑ From the renowned Golden Vanity cow family, this rich cherry-red heifer combines excellent body capacity with an attractive, easy-doing phenotype.

☑ Elite top 3% Days to Calving and top 5% $Index values reflect her trait balance across the board, with the Wirruna Vickery V159 joining adding further marbling merit.

July 2026 GROUP BREEDPLAN EBV's

| | CALVING EASE | | | | GROWTH & MATERNAL | | | | | FERTILITY | | CARCASE | | | | | | TEMP | EFFIC. | $INDEX | |
|---|---|---|---|---|---|---|---|---|---|---|---|---|---|---|---|---|---|---|---|---|---|
| | CE Dir | CE Dtrs | GL | BW | 200D | 400D | 600D | MCW | Milk | SS | DtC | CWT | EMA | Rib | Rump | RBY | IMF | Doc | NFI-F | SUP | MSA |
| EBV | +9.1 | +9.4 | **-3.6** | +4.2 | **+43** | **+69** | **+98** | +75 | +15 | **+3.5** | **-7.3** | **+74** | +5.1 | +1.1 | +1.9 | +1.2 | +1.4 | +17 | +0.00 | **$219** | **$214** |
| Rank% | 40 | 30 | 15 | 60 | 15 | 20 | 20 | 40 | 75 | 10 | 3 | 8 | 35 | 40 | 30 | 35 | 25 | 90 | 30 | 4 | 5 |
| EXPECTED AVERAGE PROGENY VALUES - Wirruna Vickery V159 x WNAV281 | | | | | | | | | | | | | | | | | | | | | |
| EBV | +13.2 | **+12.6** | **-3.2** | +2.7 | +37 | +65 | +91 | +68 | +15 | **+3.3** | **-7.5** | **+71** | **+7.2** | **+2.2** | **+3.1** | +0.7 | **+2.5** | +20 | +0.05 | **$227** | **$232** |
| Rank% | 25 | 15 | 20 | 30 | 40 | 35 | 35 | 50 | 80 | 20 | 3 | 15 | 7 | 6 | 8 | 60 | 3 | 80 | 55 | 3 | 2 |

Purchaser: _____ Price: _____

## Lot 594 WIRRUNA VICTORIA V282 (PP) WNAV282

Birth Date: 09-Aug-24

*WIRRUNA KALIMNA K326*
WIRRUNA REAL DEAL R105
*WIRRUNA GOLDEN VANITY N085*
*Sire:* **WIRRUNA THEO T315 (WNAT315)**
*WIRRUNA NARACOORTE N383*
WIRRUNA OYSTER GIRL Q280
*WIRRUNA OYSTER GIRL N125*

*GLENTREVOR TRUST N909*
WIRRUNA RODNEY R133
*WIRRUNA MADAM P012*
*Dam:* **WIRRUNA VICTORIA T599 (WNAT599)**
*WIRRUNA JUSTIN J13*
WIRRUNA VICTORIA R028
*WIRRUNA DOREEN H5*

| CALF DETAILS | |
|---|---|
| NAT Calf due: | 13-Aug-26 |
| Joining Sire: | Wirruna Vanguard V067 |

| EYES L/R | Poll Gene |
|---|---|
| 100/100 | Homz PP |

☑ Good-coloured, well-pigmented Theo daughter carrying an excellent calving ease package.

☑ Moderate mature cow genetics support lower cow maintenance costs, reflecting Wirruna's long-term focus on breeding more efficient and profitable females.

July 2026 GROUP BREEDPLAN EBV's

| | CALVING EASE | | | | GROWTH & MATERNAL | | | | | FERTILITY | | CARCASE | | | | | | TEMP | EFFIC. | $INDEX | |
|---|---|---|---|---|---|---|---|---|---|---|---|---|---|---|---|---|---|---|---|---|---|
| | CE Dir | CE Dtrs | GL | BW | 200D | 400D | 600D | MCW | Milk | SS | DtC | CWT | EMA | Rib | Rump | RBY | IMF | Doc | NFI-F | SUP | MSA |
| EBV | **+19.2** | **+11.4** | **-4.8** | **+1.1** | +31 | +47 | +61 | +13 | **+23** | +2.9 | -4.2 | +42 | +4.9 | +1.2 | +1.2 | +1.0 | +1.2 | +26 | +0.30 | $184 | **$182** |
| Rank% | 5 | 20 | 6 | 10 | 75 | 90 | 90 | 99 | 20 | 30 | 40 | 90 | 40 | 35 | 55 | 45 | 35 | 65 | 95 | 25 | 20 |
| EXPECTED AVERAGE PROGENY VALUES - Wirruna Vanguard V067 x WNAV282 | | | | | | | | | | | | | | | | | | | | | |
| EBV | **+19.5** | **+11.2** | **-3.7** | **+0.5** | +34 | +58 | +79 | +41 | +19 | **+3.2** | -5.2 | +59 | **+6.0** | **+1.6** | +1.8 | +0.8 | **+2.3** | +21 | +0.10 | **$213** | **$215** |
| Rank% | 5 | 20 | 15 | 8 | 65 | 60 | 60 | 90 | 45 | 20 | 25 | 45 | 20 | 20 | 40 | 55 | 4 | 80 | 55 | 7 | 5 |

Purchaser: _____ Price: _____

## Lot 595 WIRRUNA LAST DAY V284 (PP) WNAV284

Birth Date: 09-Aug-24

*WIRRUNA MCLAREN M175*
TARCOMBE MCLAREN Q203
*TARCOMBE LAST DAY M174*
*Sire:* **WIRRUNA TRAIT LEADER T125 (WNAT125)**
*WIRRUNA KALIMNA K326*
WIRRUNA GOLDEN VANITY R069
*WIRRUNA GOLDEN VANITY P120*

*WIRRUNA KATNOOK K74*
WIRRUNA NAPIER N216
*WIRRUNA MABEL K428*
*Dam:* **WIRRUNA LAST DAY R281 (WNAR281)**
*EFBEEF FOREMOST U208 (IMP)*
WIRRUNA LAST DAY L10
*WIRRUNA LAST DAY H333*

| CALF DETAILS | |
|---|---|
| AI Calf due: | 06-Aug-26 |
| Joining Sire: | Wirruna Union Jack U151 |

| EYES L/R | Poll Gene |
|---|---|
| 100/100 | *Homz* PP |

☑ Long-bodied Trait Leader daughter with a rich cherry-red coat, combining high milk with elite fertility genetics.

☑ Outstanding Scrotal Size, Days to Calving and positive Fat genetics underpin female fertility, with her joining to Wirruna Union Jack U151 creating a predicted top 1% $Index calf

July 2026 GROUP BREEDPLAN EBV's

| | CALVING EASE | | | | GROWTH & MATERNAL | | | | | FERTILITY | | CARCASE | | | | | | TEMP | EFFIC. | $INDEX | |
|---|---|---|---|---|---|---|---|---|---|---|---|---|---|---|---|---|---|---|---|---|---|
| | CE Dir | CE Dtrs | GL | BW | 200D | 400D | 600D | MCW | Milk | SS | DtC | CWT | EMA | Rib | Rump | RBY | IMF | Doc | NFI-F | SUP | MSA |
| EBV | +10.6 | **+14.2** | **-4.3** | +3.2 | +31 | +59 | +81 | +49 | **+26** | **+4.4** | **-7.8** | +54 | **+6.2** | **+2.6** | **+3.5** | +0.9 | **+2.0** | +6 | +0.20 | **$211** | **$209** |
| Rank% | 30 | 7 | 7 | 40 | 75 | 55 | 55 | 80 | 8 | 2 | 2 | 60 | 20 | 3 | 4 | 50 | 6 | 99 | 80 | 7 | 7 |
| EXPECTED AVERAGE PROGENY VALUES - Wirruna Union Jack U151 x WNAV284 | | | | | | | | | | | | | | | | | | | | | |
| EBV | **+15.6** | **+14.4** | **-4.1** | +1.9 | +36 | **+70** | +95 | +62 | +22 | **+3.7** | **-8.2** | **+73** | **+6.6** | **+2.4** | **+3.8** | +0.9 | **+1.9** | +25 | +0.15 | **$239** | **$238** |
| Rank% | 15 | 7 | 9 | 20 | 50 | 20 | 25 | 65 | 25 | 8 | 2 | 10 | 15 | 5 | 3 | 50 | 8 | 65 | 80 | 1 | 1 |

Purchaser: _____ Price: _____

## Lot 596 WIRRUNA GOLDEN VANITY V285 (PP) WNAV285

Birth Date: 09-Aug-24

*ELITE TRUST K215*
GLENTREVOR TRUST N909
*GLENTREVOR SIRIKIT J504*
*Sire:* **WIRRUNA TOP-LINE T289 (WNAT289)**
*ORARI GORGE MISCHIEF 120083*
WIRRUNA CLARA P119
*WIRRUNA CLARA L21*

*ORARI GORGE MISCHIEF 120083*
WIRRUNA QUAY Q118
*WIRRUNA CIRCLE M395*
*Dam:* **WIRRUNA GOLDEN VANITY S404 (WNAS404)**
*WIRRUNA KANE K18*
WIRRUNA GOLDEN VANITY M358
*WIRRUNA GOLDEN VANITY J196*

| CALF DETAILS | |
|---|---|
| AI Calf due: | 06-Aug-26 |
| Joining Sire: | Colraine Washington |

| EYES L/R | Poll Gene |
|---|---|
| 100/100 | *Homz* PP |

☑ Docile Golden Vanity heifer with excellent eye pigmentation, combining top 15% Growth and Carcase Weight with strong fertility and elite top 4% Marbling genetics.

☑ Joined to exciting New Zealand sire Colraine Washington, whose first Wirruna calves arrive this spring, creating an outstanding balanced-trait calf prospect.

July 2026 GROUP BREEDPLAN EBV's

| | CALVING EASE | | | | GROWTH & MATERNAL | | | | | FERTILITY | | CARCASE | | | | | | TEMP | EFFIC. | $INDEX | |
|---|---|---|---|---|---|---|---|---|---|---|---|---|---|---|---|---|---|---|---|---|---|
| | CE Dir | CE Dtrs | GL | BW | 200D | 400D | 600D | MCW | Milk | SS | DtC | CWT | EMA | Rib | Rump | RBY | IMF | Doc | NFI-F | SUP | MSA |
| EBV | +2.5 | +10.0 | -0.7 | +4.9 | **+44** | **+77** | **+102** | +79 | +17 | **+4.3** | **-6.5** | **+69** | +4.2 | +0.6 | +0.9 | +0.6 | **+2.2** | +33 | **-0.10** | **$209** | **$198** |
| Rank% | 65 | 25 | 60 | 70 | 10 | 6 | 15 | 30 | 60 | 2 | 7 | 15 | 55 | 65 | 65 | 65 | 4 | 35 | 15 | 8 | 15 |
| EXPECTED AVERAGE PROGENY VALUES - Colraine Washington x WNAV285 | | | | | | | | | | | | | | | | | | | | | |
| EBV | +12.6 | **+14.9** | -2.1 | +3.0 | +41 | **+73** | **+98** | +73 | +22 | **+3.8** | **-7.1** | **+72** | **+5.9** | +1.3 | +2.1 | +0.4 | **+2.5** | **+39** | **-0.10** | **$220** | **$213** |
| Rank% | 25 | 5 | 35 | 35 | 25 | 15 | 20 | 40 | 30 | 7 | 4 | 15 | 20 | 35 | 30 | 80 | 2 | 20 | 15 | 4 | 5 |

Purchaser: _____ Price: _____

## Lot 597 WIRRUNA DOREEN V289 (AI) (PP) WNAV289

Birth Date: 10-Aug-24

*KOANUI UNANIMOUS 0408*
KOANUI TECHNO 3062
*KOANUI BLUSH 6455*
*Sire:* **WIRRUNA QUAMBONE Q135 (WNAQ135)**
*WIRRUNA FLETCHER F214*
WIRRUNA LAST DAY H364
*WIRRUNA LAST DAY F14*

*WIRRUNA HARTWIG H297*
WIRRUNA KALIMNA K326
*WIRRUNA CORA H303*
*Dam:* **WIRRUNA DOREEN Q077 (WNAQ077)**
*WIRRUNA KATNOOK K74*
WIRRUNA DOREEN N093
*WIRRUNA DOREEN K307*

| CALF DETAILS | |
|---|---|
| NAT Calf due: | 28-Aug-26 |
| Joining Sire: | Wirruna Vanguard V067 |

| EYES L/R | Poll Gene |
|---|---|
| 100/100 | *Homz* PP |

☑ Attractive Quambone daughter with panda-eye pigmentation and excellent front-end extension, one of the standout weaning performers from the renowned Q077 donor cow.

☑ Top 10% Growth with no compromise to calving ease, plus elite top 5% Marbling, making her one of the sale's outstanding phenotypic and genetic packages.

July 2026 GROUP BREEDPLAN EBV's

| | CALVING EASE | | | | GROWTH & MATERNAL | | | | | FERTILITY | | CARCASE | | | | | | TEMP | EFFIC. | $INDEX | |
|---|---|---|---|---|---|---|---|---|---|---|---|---|---|---|---|---|---|---|---|---|---|
| | CE Dir | CE Dtrs | GL | BW | 200D | 400D | 600D | MCW | Milk | SS | DtC | CWT | EMA | Rib | Rump | RBY | IMF | Doc | NFI-F | SUP | MSA |
| EBV | +9.2 | +4.2 | -0.6 | +2.5 | **+45** | **+79** | **+105** | +73 | +21 | +2.3 | -2.8 | **+76** | +4.3 | +0.9 | +0.2 | +0.9 | **+2.1** | +35 | +0.60 | **$210** | **$197** |
| Rank% | 40 | 60 | 60 | 30 | 7 | 5 | 9 | 40 | 30 | 50 | 70 | 6 | 55 | 50 | 85 | 50 | 5 | 25 | 100 | 7 | 15 |
| EXPECTED AVERAGE PROGENY VALUES - Wirruna Vanguard V067 x WNAV289 | | | | | | | | | | | | | | | | | | | | | |
| EBV | **+14.5** | +7.6 | -1.6 | **+1.2** | +41 | **+74** | **+101** | +71 | +18 | +2.9 | -4.5 | **+76** | +5.7 | +1.5 | +1.3 | +0.8 | **+2.7** | +26 | +0.25 | **$226** | **$222** |
| Rank% | 20 | 40 | 40 | 10 | 25 | 15 | 15 | 45 | 55 | 30 | 35 | 7 | 25 | 25 | 55 | 60 | 1 | 65 | 95 | 3 | 3 |

Purchaser: _____ Price: _____

## Lot 598 WIRRUNA GOLDEN VANITY V296 (PP) WNAV296

Birth Date: 10-Aug-24

*WIRRUNA MCLAREN M175*
TARCOMBE MCLAREN Q203
*TARCOMBE LAST DAY M174*
*Sire:* **WIRRUNA TOP STUFF T150 (WNAT150)**
*WIRRUNA MATTY M288*
WIRRUNA LAST DAY Q029
*WIRRUNA LAST DAY H333*

*WIRRUNA NAPIER N216*
WIRRUNA QAANAY Q452
*WIRRUNA MADAM M461*
*Dam:* **WIRRUNA GOLDEN VANITY T408 (WNAT408)**
*WIRRUNA LAZARO L249*
WIRRUNA GOLDEN VANITY P509
*WIRRUNA GOLDEN VANITY K94*

| CALF DETAILS | |
|---|---|
| NAT Calf due: | 13-Aug-26 |
| Joining Sire: | Wirruna Vanguard V067 |

| EYES L/R | Poll Gene |
|---|---|
| 100/100 | *Homz* PP |

☑ Attractive panda-eyed heifer with exceptional body capacity, combining top 20% Growth with a balanced, easy-doing phenotype.

☑ Strong fertility and top 15% Marbling genetics, with her joining to Steakout son Wirruna Vanguard V067 adding calving ease and boosting IMF.

July 2026 GROUP BREEDPLAN EBV's

| | CALVING EASE | | | | GROWTH & MATERNAL | | | | | FERTILITY | | CARCASE | | | | | | TEMP | EFFIC. | $INDEX | |
|---|---|---|---|---|---|---|---|---|---|---|---|---|---|---|---|---|---|---|---|---|---|
| | CE Dir | CE Dtrs | GL | BW | 200D | 400D | 600D | MCW | Milk | SS | DtC | CWT | EMA | Rib | Rump | RBY | IMF | Doc | NFI-F | SUP | MSA |
| EBV | -1.6 | +7.7 | **-4.0** | +5.5 | **+44** | **+69** | **+101** | +82 | +16 | **+3.3** | **-6.3** | **+69** | +4.6 | **+2.2** | **+3.3** | +0.8 | **+1.7** | **+38** | +0.20 | **$195** | **$191** |
| Rank% | 75 | 40 | 9 | 80 | 10 | 20 | 15 | 25 | 70 | 15 | 9 | 15 | 45 | 6 | 6 | 55 | 15 | 20 | 80 | 15 | 15 |
| EXPECTED AVERAGE PROGENY VALUES - Wirruna Vanguard V067 x WNAV296 | | | | | | | | | | | | | | | | | | | | | |
| EBV | +9.1 | +9.4 | **-3.3** | +2.7 | +40 | +69 | **+99** | +76 | +16 | **+3.4** | **-6.3** | **+72** | +5.8 | **+2.1** | **+2.8** | +0.7 | **+2.5** | +27 | +0.05 | **$218** | **$219** |
| Rank% | 40 | 30 | 15 | 30 | 25 | 25 | 20 | 40 | 75 | 15 | 9 | 10 | 25 | 7 | 15 | 60 | 2 | 60 | 55 | 5 | 4 |

Purchaser: _____ Price: _____

## Lot 599 WIRRUNA VICTORIA V300 (PP) WNAV300

Birth Date: 10-Aug-24

*MOUNT DIFFICULT CADBURY*
TARCOMBE CADBURY P181
*TARCOMBE DOWAGER M205*
*Sire:* **WIRRUNA TRUE-BLUE T260 (WNAT260)**
*EFBEEF FOREMOST U208 (IMP)*
WIRRUNA CLARA K76
*WIRRUNA CLARA F438*

*WIRRUNA PILOT P054*
WIRRUNA ROGER R471
*WIRRUNA DOREEN P343*
*Dam:* **WIRRUNA VICTORIA T506 (WNAT506)**
*ORARI GORGE MISCHIEF 120083*
WIRRUNA VICTORIA Q034
*WIRRUNA VICTORIA N179*

| CALF DETAILS | |
|---|---|
| NAT Calf due: | 28-Aug-26 |
| Joining Sire: | Wirruna Vigilant V139 |

| EYES L/R | Poll Gene |
|---|---|
| 100/100 | *Homz* PP |

☑ Long-bodied heifer from the renowned Victoria cow family, combining elite top 3% Marbling with excellent female fertility traits

☑ Top 5% Days to Calving, above-average Milk and Growth, with her joining to Quambone son Vanguard V067 adding curve-bending growth and an improved carcase merit.

July 2026 GROUP BREEDPLAN EBV's

| | CALVING EASE | | | | GROWTH & MATERNAL | | | | | FERTILITY | | CARCASE | | | | | | TEMP | EFFIC. | $INDEX | |
|---|---|---|---|---|---|---|---|---|---|---|---|---|---|---|---|---|---|---|---|---|---|
| | CE Dir | CE Dtrs | GL | BW | 200D | 400D | 600D | MCW | Milk | SS | DtC | CWT | EMA | Rib | Rump | RBY | IMF | Doc | NFI-F | SUP | MSA |
| EBV | +1.8 | +3.7 | **-3.0** | +4.4 | **+41** | +63 | +85 | +52 | **+27** | **+3.7** | **-6.9** | +49 | +2.2 | **+1.9** | **+2.6** | -1.0 | **+2.4** | **+37** | +0.10 | $173 | $159 |
| Rank% | 65 | 65 | 20 | 60 | 20 | 40 | 45 | 80 | 6 | 7 | 5 | 75 | 95 | 15 | 15 | 99 | 3 | 20 | 55 | 35 | 35 |
| EXPECTED AVERAGE PROGENY VALUES - Wirruna Vigilant V139 x WNAV300 | | | | | | | | | | | | | | | | | | | | | |
| EBV | +7.4 | +3.9 | **-3.6** | +3.1 | **+41** | **+71** | +93 | +62 | +23 | +2.5 | **-6.0** | +65 | +5.0 | **+1.9** | **+2.8** | -0.3 | **+2.8** | **+39** | +0.10 | **$201** | **$195** |
| Rank% | 45 | 65 | 15 | 40 | 20 | 20 | 30 | 60 | 25 | 50 | 15 | 25 | 40 | 15 | 15 | 95 | 1 | 20 | 55 | 15 | 15 |

Purchaser: _____ Price: _____

LOT 598

WIRRUNA TOP STUFF T150

## Lot 600 WIRRUNA PETULA V301 (PP) WNAV301

Birth Date: 10-Aug-24

*WIRRUNA MCLAREN M175*
TARCOMBE MCLAREN Q203
*TARCOMBE LAST DAY M174*
*Sire:* **WIRRUNA TOP STUFF T150 (WNAT150)**
*WIRRUNA MATTY M288*
WIRRUNA LAST DAY Q029
*WIRRUNA LAST DAY H333*

*WIRRUNA KALIMNA K326*
WIRRUNA ROY R056
*WIRRUNA MADAM P067*
*Dam:* **WIRRUNA PETULA T621 (WNAT621)**
*WIRRUNA NOVELTY N191*
WIRRUNA PETULA Q318
*WIRRUNA PETULA N439*

| CALF DETAILS | |
|---|---|
| AI Calf due: | 06-Aug-26 |
| Joining Sire: | Orari Gorge Tarzan |

| EYES L/R | Poll Gene |
|---|---|
| 100/100 | *Homz* PP |

☑ Outstanding Top Stuff daughter with exceptional body capacity and softness, backed by elite top 5% Growth and Carcase Weight genetics and excellent weight-for-age performance.

☑ Elite top 5% Short Gestation and Maternal Calving Ease, combined with top 10% Muscle and Marbling, with her joining to Tarzan creating a predicted top 5% $Index calf prospect.

July 2026 GROUP BREEDPLAN EBV's

| | CALVING EASE | | | | GROWTH & MATERNAL | | | | | FERTILITY | | CARCASE | | | | | | TEMP | EFFIC. | $INDEX | |
|---|---|---|---|---|---|---|---|---|---|---|---|---|---|---|---|---|---|---|---|---|---|
| | CE Dir | CE Dtrs | GL | BW | 200D | 400D | 600D | MCW | Milk | SS | DtC | CWT | EMA | Rib | Rump | RBY | IMF | Doc | NFI-F | SUP | MSA |
| EBV | +3.0 | **+15.3** | **-6.2** | +5.1 | **+51** | **+81** | **+111** | **+96** | +11 | +2.4 | -2.3 | **+86** | **+7.2** | +0.1 | +0.1 | **+2.0** | **+1.8** | +31 | +0.20 | **$214** | **$209** |
| Rank% | 60 | 5 | 2 | 70 | 2 | 4 | 5 | 9 | 95 | 50 | 80 | 2 | 6 | 80 | 85 | 7 | 9 | 45 | 80 | 6 | 7 |
| EXPECTED AVERAGE PROGENY VALUES - Orari Gorge Tarzan x WNAV301 | | | | | | | | | | | | | | | | | | | | | |
| EBV | +11.5 | **+17.7** | **-3.4** | +3.3 | **+45** | **+77** | **+103** | +80 | +14 | +2.7 | -3.6 | **+79** | **+6.5** | +1.4 | +2.2 | +0.9 | **+1.5** | +27 | +0.15 | **$220** | **$219** |
| Rank% | 30 | 2 | 15 | 40 | 7 | 6 | 15 | 30 | 85 | 40 | 55 | 4 | 15 | 30 | 25 | 55 | 20 | 65 | 80 | 4 | 4 |

Purchaser: _____ Price: _____

## Lot 601 WIRRUNA AMABEL V309 (PP) WNAV309

Birth Date: 11-Aug-24

*WIRRUNA KALIMNA K326*
WIRRUNA QANTAS Q036
*WIRRUNA LETITIA M367*
*Sire:* **WIRRUNA TARADALE T398 (WNAT398)**
*OTAPAWA SPARK 3060 (IMP)*
WIRRUNA URSULA M301
*WIRRUNA URSULA F25*

*WIRRUNA MCLAREN M175*
TARCOMBE MCLAREN Q203
*TARCOMBE LAST DAY M174*
*Dam:* **WIRRUNA AMABEL T064 (WNAT064)**
*WIRRUNA PLATO P214*
WIRRUNA AMABEL R293
*WIRRUNA P194*

| CALF DETAILS | |
|---|---|
| NAT Calf due: | 23-Aug-26 |
| Joining Sire: | Wirruna Vermont V238 |

| EYES L/R | Poll Gene |
|---|---|
| 100/100 | *Homz* PP |

☑ Large-framed Taradale daughter with exceptional length, volume and growth, backed by elite top 1% Growth and Carcase Weight genetics and weight-for-age performance.

☑ Elite top 5% Muscle and Marbling reflect Wirruna's focus on balanced carcase genetics, while her short Gestation genetics help maintain calving ease despite her exceptional growth.

July 2026 GROUP BREEDPLAN EBV's

| | CALVING EASE | | | | GROWTH & MATERNAL | | | | | FERTILITY | | CARCASE | | | | | | TEMP | EFFIC. | $INDEX | |
|---|---|---|---|---|---|---|---|---|---|---|---|---|---|---|---|---|---|---|---|---|---|
| | CE Dir | CE Dtrs | GL | BW | 200D | 400D | 600D | MCW | Milk | SS | DtC | CWT | EMA | Rib | Rump | RBY | IMF | Doc | NFI-F | SUP | MSA |
| EBV | +5.8 | **+11.0** | **-6.8** | +5.4 | **+58** | **+95** | **+127** | **+119** | +19 | **+3.1** | -3.4 | **+97** | **+7.8** | +1.2 | +1.9 | +1.1 | **+2.1** | +18 | +0.10 | **$221** | **$215** |
| Rank% | 50 | 20 | 2 | 75 | 1 | 1 | 1 | 2 | 45 | 20 | 60 | 1 | 3 | 35 | 30 | 40 | 5 | 85 | 55 | 4 | 4 |
| EXPECTED AVERAGE PROGENY VALUES - Wirruna Vermont V238 x WNAV309 | | | | | | | | | | | | | | | | | | | | | |
| EBV | +9.0 | +10.0 | **-6.0** | +3.6 | **+53** | **+87** | **+116** | **+87** | **+25** | **+3.5** | **-5.5** | **+90** | **+6.9** | **+1.7** | **+2.7** | +1.0 | **+2.1** | +22 | +0.25 | **$236** | **$231** |
| Rank% | 40 | 25 | 3 | 45 | 1 | 2 | 3 | 20 | 15 | 10 | 20 | 1 | 8 | 20 | 15 | 45 | 5 | 80 | 95 | 2 | 2 |

Purchaser: _____ Price: _____

## Lot 602 WIRRUNA GOLDEN VANITY V315 (PP) WNAV315

Birth Date: 12-Aug-24

*LIMEHILLS STAMPER 140064*
LIMEHILLS STARTER 160062
*LIMEHILLS BEAUTY 140225*
*Sire:* **WIRRUNA SHEA S222 (WNAS222)**
*WIRRUNA MONOPOLY M417*
WIRRUNA MADAM P336
*WIRRUNA MADAM M307*

*ALLENDALE ANZAC E114*
WIRRUNA NICK N012
*WIRRUNA CIRCLE H13*
*Dam:* **WIRRUNA GOLDEN VANITY Q304 (WNAQ304)**
*WIRRUNA JACQUES J69*
WIRRUNA GOLDEN VANITY L257
*WIRRUNA GOLDEN VANITY J362*

| CALF DETAILS | |
|---|---|
| AI Calf due: | 06-Aug-26 |
| Joining Sire: | Ardo Trust 2003 (NZ) |

| EYES L/R | Poll Gene |
|---|---|
| 100/100 | *Homz* PP |

☑ Long-bodied Shea daughter with excellent eye pigmentation, combining calving ease, early growth and top 2% Carcase Weight with top 10% Marbling.

☑ From the proven dam of Steakout (Lot 234). Joined to Ardo Trust, adding curve-bending growth, calving ease and milk traits

July 2026 GROUP BREEDPLAN EBV's

| | CALVING EASE | | | | GROWTH & MATERNAL | | | | | FERTILITY | | CARCASE | | | | | | TEMP | EFFIC. | $INDEX | |
|---|---|---|---|---|---|---|---|---|---|---|---|---|---|---|---|---|---|---|---|---|---|
| | CE Dir | CE Dtrs | GL | BW | 200D | 400D | 600D | MCW | Milk | SS | DtC | CWT | EMA | Rib | Rump | RBY | IMF | Doc | NFI-F | SUP | MSA |
| EBV | **+20.2** | **+15.4** | **-6.7** | **+0.4** | **+43** | **+75** | +95 | **+86** | +11 | **+3.1** | **-6.2** | **+85** | **+6.4** | +0.4 | +0.9 | +1.5 | **+1.9** | +36 | **-0.10** | **$223** | **$232** |
| Rank% | 4 | 4 | 2 | 8 | 15 | 8 | 25 | 20 | 95 | 20 | 10 | 2 | 15 | 70 | 65 | 25 | 8 | 25 | 15 | 3 | 2 |
| EXPECTED AVERAGE PROGENY VALUES - Ardo Trust 2003 (NZ) x WNAV315 | | | | | | | | | | | | | | | | | | | | | |
| EBV | **+20.8** | **+15.5** | **-6.5** | **-0.1** | **+42** | **+80** | **+100** | +84 | +21 | +2.8 | **-6.8** | **+86** | **+6.7** | +0.9 | +1.8 | +1.4 | **+1.6** | **+42** | **-0.15** | **$228** | **$230** |
| Rank% | 3 | 4 | 2 | 5 | 20 | 5 | 15 | 25 | 35 | 35 | 6 | 2 | 15 | 55 | 35 | 25 | 20 | 8 | 15 | 3 | 2 |

Purchaser: _____ Price: _____

## Lot 603 WIRRUNA MADAM V316 (PP) WNAV316

Birth Date: 12-Aug-24

*ELITE TRUST K215*
GLENTREVOR TRUST N909
*GLENTREVOR SIRIKIT J504*
*Sire:* **WIRRUNA TOP-LINE T289 (WNAT289)**
*ORARI GORGE MISCHIEF 120083*
WIRRUNA CLARA P119
*WIRRUNA CLARA L21*

*ALLENDALE ANZAC E114*
WIRRUNA LEDGER L285
*WIRRUNA DOREEN G115*
*Dam:* **WIRRUNA MADAM S046 (WNAS046)**
*NJW 73S M326 TRUST 100W*
WIRRUNA MADAM Q181
*WIRRUNA MADAM M019*

| CALF DETAILS | |
|---|---|
| NAT Calf due: | 23-Aug-26 |
| Joining Sire: | Wirruna Vincent V249 |

| EYES L/R | Poll Gene |
|---|---|
| 100/100 | *Homz* PP |

☑ Well-balanced, feminine heifer with good length and shoulder shape, combining top 5% Birth Weight with strong maternal genetics for milk and fertility.

☑ From the productive Lot 9 cow, she is joined to V249 to maintain moderate mature size while adding extra carcase performance to her calf.

July 2026 GROUP BREEDPLAN EBV's

| | CALVING EASE | | | | GROWTH & MATERNAL | | | | | FERTILITY | | CARCASE | | | | | | TEMP | EFFIC. | $INDEX | |
|---|---|---|---|---|---|---|---|---|---|---|---|---|---|---|---|---|---|---|---|---|---|
| | CE Dir | CE Dtrs | GL | BW | 200D | 400D | 600D | MCW | Milk | SS | DtC | CWT | EMA | Rib | Rump | RBY | IMF | Doc | NFI-F | SUP | MSA |
| EBV | **+14.8** | +10.3 | -1.3 | **-0.2** | +36 | +51 | +63 | +29 | **+27** | +1.9 | **-6.2** | +57 | +5.8 | +1.3 | **+2.3** | **+2.1** | +0.4 | +32 | **-0.10** | $182 | **$188** |
| Rank% | 15 | 25 | 45 | 5 | 45 | 80 | 90 | 99 | 6 | 70 | 10 | 50 | 25 | 30 | 20 | 6 | 75 | 40 | 15 | 25 | 20 |
| EXPECTED AVERAGE PROGENY VALUES - Wirruna Vincent V249 x WNAV316 | | | | | | | | | | | | | | | | | | | | | |
| EBV | **+15.9** | +7.5 | **-3.3** | **+0.1** | +39 | +58 | +74 | +35 | **+25** | +1.9 | -5.2 | +64 | **+6.2** | +1.5 | +2.1 | **+1.8** | +1.4 | +34 | +0.30 | **$200** | **$206** |
| Rank% | 15 | 40 | 15 | 6 | 35 | 60 | 75 | 95 | 15 | 70 | 25 | 30 | 20 | 25 | 30 | 15 | 30 | 35 | 95 | 15 | 8 |

Purchaser: _____ Price: _____

## Lot 604 WIRRUNA VICTORIA V317 (PP) WNAV317

Birth Date: 12-Aug-24

*KCF BENNETT ENCORE Z311*
NJW 79Z Z311 ENDURE 173D
*BW 91H 100W RITA 79Z*
*Sire:* **WIRRUNA TRAVIS T336 (WNAT336)**
*WIRRUNA KALIMNA K326*
WIRRUNA MADAM P012
*WIRRUNA MADAM L78*

*WIRRUNA MATTY M288*
WIRRUNA QUALITY Q100
*WIRRUNA JANETTE K54*
*Dam:* **WIRRUNA VICTORIA T633 (WNAT633)**
*WIRRUNA MEARS M032*
WIRRUNA VICTORIA P384
*WIRRUNA VICTORIA M083*

| CALF DETAILS | |
|---|---|
| NAT Calf due: | 13-Aug-26 |
| Joining Sire: | Wirruna Vincent V249 |

| EYES L/R | Poll Gene |
|---|---|
| 80/100 | *Homz* PP |

☑ Moderate-framed Travis daughter with exceptional calving ease, easy-doing ability and a rich cherry-red coat. Excellent fertility and Milk highlight her outstanding maternal genetics.

☑ Joined to Quambone son V249 to retain her moderate mature size while adding extra carcase performance, producing productive, efficient females and profitable progeny.

July 2026 GROUP BREEDPLAN EBV's

| | CALVING EASE | | | | GROWTH & MATERNAL | | | | | FERTILITY | | CARCASE | | | | | | TEMP | EFFIC. | $INDEX | |
|---|---|---|---|---|---|---|---|---|---|---|---|---|---|---|---|---|---|---|---|---|---|
| | CE Dir | CE Dtrs | GL | BW | 200D | 400D | 600D | MCW | Milk | SS | DtC | CWT | EMA | Rib | Rump | RBY | IMF | Doc | NFI-F | SUP | MSA |
| EBV | **+15.4** | **+12.0** | -1.1 | **+0.1** | +35 | +64 | +86 | +51 | **+28** | **+4.7** | **-7.6** | +63 | +3.2 | **+1.8** | **+2.4** | +0.0 | +0.8 | +21 | +0.40 | **$200** | **$189** |
| Rank% | 15 | 15 | 50 | 6 | 50 | 35 | 45 | 80 | 4 | 1 | 3 | 30 | 80 | 15 | 20 | 90 | 55 | 80 | 99 | 15 | 20 |
| EXPECTED AVERAGE PROGENY VALUES - Wirruna Vincent V249 x WNAV317 | | | | | | | | | | | | | | | | | | | | | |
| EBV | **+16.2** | +8.3 | **-3.2** | **+0.3** | +38 | +65 | +85 | +46 | **+25** | **+3.3** | **-5.9** | **+67** | +4.9 | **+1.8** | +2.2 | +0.7 | **+1.6** | +28 | +0.55 | **$209** | **$207** |
| Rank% | 15 | 35 | 15 | 6 | 35 | 35 | 45 | 85 | 10 | 15 | 15 | 20 | 40 | 20 | 25 | 60 | 20 | 55 | 100 | 8 | 8 |

Purchaser: _____ Price: _____

## Lot 605 WIRRUNA ZITA V319 (PP) WNAV319

Birth Date: 12-Aug-24

*WIRRUNA KALIMNA K326*
WIRRUNA QANTAS Q036
*WIRRUNA LETITIA M367*
*Sire:* **WIRRUNA SMOKIN JOE S010 (WNAS010)**
*WIRRUNA HERNANDO H47*
WIRRUNA GOLDEN VANITY L124
*WIRRUNA GOLDEN VANITY J41*

*WIRRUNA KATNOOK K74*
WIRRUNA MATESEL M351
*WIRRUNA MADAM J144*
*Dam:* **WIRRUNA ZITA P491 (WNAP491)**
*WIRRUNA JENSON J218*
WIRRUNA ZITA L322
*WIRRUNA ZITA J201*

| CALF DETAILS | |
|---|---|
| NAT Calf due: | 12-Sep-26 |
| Joining Sire: | Wirruna Vanguard V067 |

| EYES L/R | Poll Gene |
|---|---|
| 90/80 | *Homz* PP |

☑ Extra-long, growthy Smokin Joe daughter combining top 2% growth with top 5% Retail Beef Yield, offering strong performance and carcase value.

☑ Joined to Vanguard, adding calving ease and elite carcase traits to complement her impressive growth, delivering the potential for profitable, high-performing progeny.

July 2026 GROUP BREEDPLAN EBV's

| | CALVING EASE | | | | GROWTH & MATERNAL | | | | | FERTILITY | | CARCASE | | | | | | TEMP | EFFIC. | $INDEX | |
|---|---|---|---|---|---|---|---|---|---|---|---|---|---|---|---|---|---|---|---|---|---|
| | CE Dir | CE Dtrs | GL | BW | 200D | 400D | 600D | MCW | Milk | SS | DtC | CWT | EMA | Rib | Rump | RBY | IMF | Doc | NFI-F | SUP | MSA |
| EBV | -18.3 | -14.8 | **-3.0** | +9.3 | **+56** | **+87** | **+124** | **+110** | +14 | **+3.3** | -2.1 | **+79** | +5.6 | +0.0 | +0.0 | **+2.2** | +0.4 | +30 | +0.20 | $136 | $108 |
| Rank% | 99 | 100 | 20 | 99 | 1 | 2 | 2 | 3 | 80 | 15 | 80 | 4 | 25 | 85 | 85 | 5 | 75 | 45 | 80 | 70 | 75 |
| EXPECTED AVERAGE PROGENY VALUES - Wirruna Vanguard V067 x WNAV319 | | | | | | | | | | | | | | | | | | | | | |
| EBV | +0.7 | -1.9 | -2.8 | +4.6 | **+46** | **+78** | **+111** | **+90** | +15 | **+3.4** | -4.2 | **+77** | **+6.3** | +1.0 | +1.2 | +1.4 | **+1.9** | +23 | +0.05 | **$189** | $178 |
| Rank% | 70 | 90 | 25 | 65 | 6 | 6 | 6 | 15 | 80 | 15 | 45 | 5 | 15 | 45 | 60 | 25 | 9 | 75 | 55 | 20 | 25 |

Purchaser: _____ Price: _____

## Lot 606 WIRRUNA LAST DAY V323 (PP) WNAV323

Birth Date: 12-Aug-24

*WIRRUNA KALIMNA K326*
WIRRUNA QANTAS Q036
*WIRRUNA LETITIA M367*
*Sire:* **WIRRUNA SMOKIN JOE S010 (WNAS010)**
*WIRRUNA HERNANDO H47*
WIRRUNA GOLDEN VANITY L124
*WIRRUNA GOLDEN VANITY J41*

*MATARIKI HOLY-SMOKE*
WIRRUNA JUSTIN J13
*WIRRUNA DOREEN G393*
*Dam:* **WIRRUNA LAST DAY R006 (WNAR006)**
*NJW 73S M326 TRUST 100W*
WIRRUNA LAST DAY P057
*WIRRUNA LAST DAY J5*

| CALF DETAILS | |
|---|---|
| AI Calf due: | 06-Aug-26 |
| Joining Sire: | Wirruna Union Jack U151 |

| EYES L/R | Poll Gene |
|---|---|
| 100/100 | *Homz* PP |

☑ Attractive, dark-coated Smokin Joe daughter with excellent front-end, added frame and impressive growth. Combines short GL, high SS and exceptional RBY EBVs.

☑ Ranks in the top 5% for both $Indexes and is joined to Union Jack U151, adding further genetic value and the potential for profitable, high-performing progeny.

July 2026 GROUP BREEDPLAN EBV's

| | CALVING EASE | | | | GROWTH & MATERNAL | | | | | FERTILITY | | CARCASE | | | | | | TEMP | EFFIC. | $INDEX | |
|---|---|---|---|---|---|---|---|---|---|---|---|---|---|---|---|---|---|---|---|---|---|
| | CE Dir | CE Dtrs | GL | BW | 200D | 400D | 600D | MCW | Milk | SS | DtC | CWT | EMA | Rib | Rump | RBY | IMF | Doc | NFI-F | SUP | MSA |
| EBV | +7.5 | +6.8 | **-6.0** | +4.7 | **+55** | **+101** | **+145** | **+146** | +19 | **+4.3** | -4.2 | **+104** | **+7.1** | -0.7 | -0.2 | **+3.0** | +0.7 | +16 | +0.10 | **$236** | **$216** |
| Rank% | 45 | 45 | 2 | 65 | 1 | 1 | 1 | 1 | 45 | 2 | 40 | 1 | 7 | 99 | 90 | 1 | 60 | 90 | 55 | 2 | 4 |
| EXPECTED AVERAGE PROGENY VALUES - Wirruna Union Jack U151 x WNAV323 | | | | | | | | | | | | | | | | | | | | | |
| EBV | **+14.1** | +10.7 | **-4.9** | +2.6 | **+48** | **+91** | **+127** | **+110** | +19 | **+3.6** | **-6.4** | **+98** | **+7.1** | +0.7 | +2.0 | **+2.0** | +1.3 | +30 | +0.10 | **$251** | **$242** |
| Rank% | 20 | 25 | 5 | 30 | 4 | 1 | 1 | 3 | 55 | 9 | 9 | 1 | 7 | 60 | 30 | 10 | 35 | 45 | 55 | 1 | 1 |

Purchaser: _____ Price: _____

## Lot 607 WIRRUNA CIRCLE V329 (PP) WNAV329

Birth Date: 13-Aug-24

*ELITE TRUST K215*
GLENTREVOR TRUST N909
*GLENTREVOR SIRIKIT J504*
*Sire:* **WIRRUNA TOP-LINE T289 (WNAT289)**
*ORARI GORGE MISCHIEF 120083*
WIRRUNA CLARA P119
*WIRRUNA CLARA L21*

*WIRRUNA KALIMNA K326*
WIRRUNA QANTAS Q036
*WIRRUNA LETITIA M367*
*Dam:* **WIRRUNA CIRCLE S362 (WNAS362)**
*MONYMUSK EIFFEL TOWER 090140 (IMP*
WIRRUNA CIRCLE P111
*WIRRUNA CIRCLE H13*

| CALF DETAILS | |
|---|---|
| AI Calf due: | 06-Aug-26 |
| Joining Sire: | Ardo Ajax 1015 (NZ) |

| EYES L/R | Poll Gene |
|---|---|
| 100/100 | *Homz* PP |

☑ Long-bodied heifer with excellent eye pigmentation, top 10% growth and elite efficiency. Combines top 2% Milk and Scrotal Size with top 3% Marbling genetics.

☑ Joined to Ardo Ajax, adding curve-bending growth and calving ease to complement her outstanding maternal, efficiency and carcase traits.

July 2026 GROUP BREEDPLAN EBV's

| | CALVING EASE | | | | GROWTH & MATERNAL | | | | | FERTILITY | | CARCASE | | | | | | TEMP | EFFIC. | $INDEX | |
|---|---|---|---|---|---|---|---|---|---|---|---|---|---|---|---|---|---|---|---|---|---|
| | CE Dir | CE Dtrs | GL | BW | 200D | 400D | 600D | MCW | Milk | SS | DtC | CWT | EMA | Rib | Rump | RBY | IMF | Doc | NFI-F | SUP | MSA |
| EBV | +3.3 | +0.5 | **-4.1** | +4.7 | **+45** | **+75** | **+109** | +69 | **+30** | **+4.5** | -4.6 | **+78** | **+5.9** | +0.8 | +1.0 | **+1.6** | **+2.3** | +28 | **-0.30** | **$212** | **$193** |
| Rank% | 60 | 80 | 8 | 65 | 7 | 8 | 6 | 50 | 2 | 2 | 35 | 4 | 20 | 55 | 60 | 20 | 3 | 55 | 3 | 7 | 15 |
| EXPECTED AVERAGE PROGENY VALUES - Ardo Ajax 1015 (NZ) x WNAV329 | | | | | | | | | | | | | | | | | | | | | |
| EBV | +10.6 | +7.1 | **-3.9** | +3.1 | **+46** | **+80** | **+105** | +71 | **+27** | **+4.4** | **-6.2** | **+77** | +5.8 | +1.2 | +1.9 | +1.5 | **+1.6** | +26 | **-0.30** | **$222** | **$213** |
| Rank% | 30 | 45 | 9 | 40 | 6 | 5 | 10 | 45 | 6 | 2 | 15 | 5 | 25 | 40 | 30 | 25 | 20 | 65 | 3 | 4 | 6 |

Purchaser: _____ Price: _____

LOT 606

LOT 609

## Lot 608 WIRRUNA VANITY V333 (PP) WNAV333

Birth Date: 13-Aug-24

*ELITE TRUST K215*
GLENTREVOR TRUST N909
*GLENTREVOR SIRIKIT J504*
*Sire:* **WIRRUNA TRAIL BLAZER T257 (WNAT257)**
*WIRRUNA LEGS L108*
WIRRUNA GOLDEN VANITY N460
*WIRRUNA GOLDEN VANITY L252*

*WIRRUNA MATTY M288*
WIRRUNA QUALITY Q100
*WIRRUNA JANETTE K54*
*Dam:* **WIRRUNA VANITY T609 (WNAT609)**
*YAVENVALE KINGPIN K317*
CHESTER VANITY N033
*CHESTER VANITY L41*

| CALF DETAILS | |
|---|---|
| NAT Calf due: | 28-Aug-26 |
| Joining Sire: | Wirruna Vermont V238 |

| EYES L/R | Poll Gene |
|---|---|
| 100/100 | *Homz* PP |

☑ Feminine, wedge-shaped heifer with a long neck, combining top 15% calving ease, above-average growth and outstanding top 3% Marbling genetics.

☑ Joined to Vermont V238, one of this year's selected semen sires, adding further calving ease, growth and improved $Index values to her calf.

July 2026 GROUP BREEDPLAN EBV's

| | CALVING EASE | | | | GROWTH & MATERNAL | | | | | FERTILITY | | CARCASE | | | | | | TEMP | EFFIC. | $INDEX | |
|---|---|---|---|---|---|---|---|---|---|---|---|---|---|---|---|---|---|---|---|---|---|
| | CE Dir | CE Dtrs | GL | BW | 200D | 400D | 600D | MCW | Milk | SS | DtC | CWT | EMA | Rib | Rump | RBY | IMF | Doc | NFI-F | SUP | MSA |
| EBV | +15.3 | +14.7 | -2.9 | +2.1 | +39 | +66 | +85 | +75 | +17 | +2.2 | -3.0 | +66 | +5.7 | +0.7 | +1.4 | +1.0 | +2.4 | +16 | +0.00 | $191 | $197 |
| Rank% | 15 | 6 | 20 | 25 | 30 | 30 | 45 | 40 | 60 | 55 | 65 | 25 | 25 | 60 | 50 | 45 | 3 | 90 | 30 | 20 | 15 |
| EXPECTED AVERAGE PROGENY VALUES - Wirruna Vermont V238 x WNAV333 | | | | | | | | | | | | | | | | | | | | | |
| EBV | +13.8 | +11.8 | -4.0 | +1.9 | +44 | +73 | +95 | +65 | +24 | +3.1 | -5.3 | +74 | +5.9 | +1.4 | +2.5 | +1.0 | +2.3 | +21 | +0.20 | $221 | $222 |
| Rank% | 20 | 15 | 9 | 20 | 15 | 15 | 25 | 55 | 20 | 25 | 25 | 8 | 25 | 25 | 20 | 50 | 4 | 80 | 80 | 4 | 3 |

Purchaser: _____ Price: _____

## Lot 609 WIRRUNA VICTORIA V337 (PP) WNAV337

Birth Date: 13-Aug-24

*LIMEHILLS STAMPER 140064*
LIMEHILLS STARTER 160062
*LIMEHILLS BEAUTY 140225*
*Sire:* **WIRRUNA SHEA S222 (WNAS222)**
*WIRRUNA MONOPOLY M417*
WIRRUNA MADAM P336
*WIRRUNA MADAM M307*

*ALLENDALE ANZAC E114*
WIRRUNA MATTY M288
*WIRRUNA CIRCLE H13*
*Dam:* **WIRRUNA VICTORIA Q063 (WNAQ063)**
*WIRRUNA KALIMNA K326*
WIRRUNA VICTORIA N524
*WIRRUNA VICTORIA G7*

| CALF DETAILS | |
|---|---|
| NAT Calf due: | 13-Aug-26 |
| Joining Sire: | Wirruna Vigilant V139 |

| EYES L/R | Poll Gene |
|---|---|
| 95/100 | *Homz* PP |

☑ Attractive, soft, easy-doing Shea daughter with outstanding weight performance. Combines top 2% growth and Carcase Weight with eight EBVs ranked in the top 3% or better.

☑ Ranks among the elite for overall profitability and is joined to Vigilant, adding calving ease and exceptional carcase traits for an exciting 2026 calf.

July 2026 GROUP BREEDPLAN EBV's

| | CALVING EASE | | | | GROWTH & MATERNAL | | | | | FERTILITY | | CARCASE | | | | | | TEMP | EFFIC. | $INDEX | |
|---|---|---|---|---|---|---|---|---|---|---|---|---|---|---|---|---|---|---|---|---|---|
| | CE Dir | CE Dtrs | GL | BW | 200D | 400D | 600D | MCW | Milk | SS | DtC | CWT | EMA | Rib | Rump | RBY | IMF | Doc | NFI-F | SUP | MSA |
| EBV | +2.5 | +13.2 | -3.7 | +6.1 | +51 | +91 | +124 | +123 | +11 | +4.6 | -7.3 | +85 | +6.4 | +0.7 | +1.4 | +1.1 | +2.3 | +40 | +0.20 | $229 | $221 |
| Rank% | 65 | 10 | 15 | 85 | 2 | 1 | 2 | 1 | 95 | 1 | 3 | 2 | 15 | 60 | 50 | 40 | 3 | 15 | 80 | 2 | 3 |
| EXPECTED AVERAGE PROGENY VALUES - Wirruna Vigilant V139 x WNAV337 | | | | | | | | | | | | | | | | | | | | | |
| EBV | +7.8 | +8.6 | -4.0 | +3.9 | +46 | +85 | +112 | +98 | +15 | +2.9 | -6.2 | +83 | +7.1 | +1.3 | +2.2 | +0.8 | +2.7 | +40 | +0.15 | $229 | $226 |
| Rank% | 45 | 35 | 9 | 55 | 6 | 2 | 5 | 8 | 80 | 30 | 15 | 3 | 7 | 35 | 25 | 60 | 1 | 15 | 80 | 3 | 2 |

Purchaser: _____ Price: _____

## Lot 610 WIRRUNA MADAM V338 (P) WNAV338

Birth Date: 13-Aug-24

*KCF BENNETT ENCORE Z311*
NJW 79Z Z311 ENDURE 173D
*BW 91H 100W RITA 79Z*
*Sire:* **WIRRUNA TEXAN T351 (WNAT351)**
*WIRRUNA KALIMNA K326*
WIRRUNA MADAM P012
*WIRRUNA MADAM L78*

*ORARI GORGE MISCHIEF 120083*
WIRRUNA QUAY Q118
*WIRRUNA CIRCLE M395*
*Dam:* **WIRRUNA MADAM S167 (WNAS167)**
*WIRRUNA JESTER J138*
WIRRUNA MADAM L388
*WIRRUNA MADAM E314*

| CALF DETAILS | |
|---|---|
| NAT Calf due: | 07-Sep-26 |
| Joining Sire: | Wirruna Vanguard V067 |

| EYES L/R | Poll Gene |
|---|---|
| 100/100 | *Hetz* Ph |

☑ One of the breed's top ten 2024-born females for SUP $Index, combining top 2% Growth and Carcase Weight with elite fertility and short Gestation Length.

☑ Outstanding weight-for-age performance. Joined to Vanguard V067, with the mating projected to produce a top 1% $Index calf.

July 2026 GROUP BREEDPLAN EBV's

| | CALVING EASE | | | | GROWTH & MATERNAL | | | | | FERTILITY | | CARCASE | | | | | | TEMP | EFFIC. | $INDEX | |
|---|---|---|---|---|---|---|---|---|---|---|---|---|---|---|---|---|---|---|---|---|---|
| | CE Dir | CE Dtrs | GL | BW | 200D | 400D | 600D | MCW | Milk | SS | DtC | CWT | EMA | Rib | Rump | RBY | IMF | Doc | NFI-F | SUP | MSA |
| EBV | +9.1 | +8.0 | -6.0 | +3.1 | +50 | +96 | +128 | +93 | +19 | +5.3 | -8.0 | +96 | +7.2 | +0.9 | +1.5 | +1.3 | +1.6 | +37 | +0.10 | $268 | $256 |
| Rank% | 40 | 40 | 2 | 40 | 2 | 1 | 1 | 15 | 45 | 1 | 2 | 1 | 6 | 50 | 45 | 30 | 20 | 20 | 55 | 1 | 1 |
| EXPECTED AVERAGE PROGENY VALUES - Wirruna Vanguard V067 x WNAV338 | | | | | | | | | | | | | | | | | | | | | |
| EBV | +14.4 | +9.5 | -4.3 | +1.5 | +43 | +82 | +113 | +81 | +17 | +4.4 | -7.1 | +86 | +7.1 | +1.5 | +1.9 | +1.0 | +2.5 | +27 | +0.00 | $255 | $252 |
| Rank% | 20 | 30 | 8 | 15 | 15 | 3 | 5 | 30 | 60 | 2 | 4 | 2 | 7 | 25 | 30 | 50 | 3 | 65 | 30 | 1 | 1 |

Purchaser: _____ Price: _____

## Lot 611 WIRRUNA OYSTER GIRL V343 (PP) WNAV343

Birth Date: 14-Aug-24

*WIRRUNA KALIMNA K326*
WIRRUNA QANTAS Q036
*WIRRUNA LETITIA M367*
*Sire:* **WIRRUNA SMOKIN JOE S010 (WNAS010)**
*WIRRUNA HERNANDO H47*
WIRRUNA GOLDEN VANITY L124
*WIRRUNA GOLDEN VANITY J41*

*WIRRUNA KILLARA K106*
WIRRUNA NEUTRON N449
*WIRRUNA VICTORIA J199*
*Dam:* **WIRRUNA OYSTER GIRL Q312 (WNAQ312)**
*WIRRUNA JACK J12*
WIRRUNA OYSTER GIRL L333
*WIRRUNA OYSTER GIRL H441*

| CALF DETAILS | |
|---|---|
| NAT Calf due: | 07-Sep-26 |
| Joining Sire: | Wirruna Vickery V159 |

| EYES L/R | Poll Gene |
|---|---|
| 0/95 | Homz PP |

☑ Growthy Smokin Joe daughter with outstanding weight-for-age performance, combining top 3% Growth and Carcase Weight with breed-leading top 1% Retail Beef Yield.

☑ From proven stayer Q312 (Lot 235), now producing her sixth calf. Calf to Vickery, adding calving ease and elite carcase traits to an already impressive genetic package.

July 2026 GROUP BREEDPLAN EBV's

| | CALVING EASE | | | | GROWTH & MATERNAL | | | | | FERTILITY | | CARCASE | | | | | | TEMP | EFFIC. | $INDEX | |
|---|---|---|---|---|---|---|---|---|---|---|---|---|---|---|---|---|---|---|---|---|---|
| | CE Dir | CE Dtrs | GL | BW | 200D | 400D | 600D | MCW | Milk | SS | DtC | CWT | EMA | Rib | Rump | RBY | IMF | Doc | NFI-F | SUP | MSA |
| EBV | +5.8 | +2.1 | -5.8 | +5.0 | +53 | +90 | +117 | +83 | +21 | +3.8 | -5.9 | +82 | +6.0 | +0.0 | -0.5 | +3.1 | +0.9 | +29 | +0.10 | $237 | $221 |
| Rank% | 50 | 75 | 3 | 70 | 1 | 1 | 3 | 25 | 30 | 6 | 15 | 3 | 20 | 85 | 95 | 1 | 50 | 50 | 55 | 1 | 3 |
| EXPECTED AVERAGE PROGENY VALUES - Wirruna Vickery V159 x WNAV343 | | | | | | | | | | | | | | | | | | | | | |
| EBV | +11.5 | +8.9 | -4.3 | +3.1 | +42 | +76 | +101 | +72 | +18 | +3.4 | -6.8 | +75 | +7.6 | +1.7 | +1.9 | +1.7 | +2.2 | +26 | +0.10 | $236 | $235 |
| Rank% | 30 | 35 | 8 | 40 | 15 | 8 | 15 | 45 | 60 | 15 | 6 | 8 | 4 | 20 | 35 | 20 | 4 | 65 | 55 | 2 | 2 |

Purchaser: _____ Price: _____

## Lot 612 WIRRUNA AMABEL V344 (PP) WNAV344

Birth Date: 14-Aug-24

*ELITE TRUST K215*
GLENTREVOR TRUST N909
*GLENTREVOR SIRIKIT J504*
*Sire:* **WIRRUNA TOP-LINE T289 (WNAT289)**
*ORARI GORGE MISCHIEF 120083*
WIRRUNA CLARA P119
*WIRRUNA CLARA L21*

*WIRRUNA LEDGER L285*
WIRRUNA QUOLL Q178
*WIRRUNA MABEL M186*
*Dam:* **WIRRUNA AMABEL S385 (WNAS385)**
*WIRRUNA MATTY M288*
WIRRUNA AMABEL Q020
*WIRRUNA AMABEL M030*

| CALF DETAILS | |
|---|---|
| AI Calf due: | 06-Aug-26 |
| Joining Sire: | Wirruna Titus T167 |

| EYES L/R | Poll Gene |
|---|---|
| 100/100 | Homz PP |

☑ Easy-fleshing Top-Line daughter with excellent colour, shape and top 1% early growth, complemented by top 5% Milk and top 10% Calving Ease Daughters.

☑ Joined to HAL Super Sire Titus, creating an exciting opportunity to produce a top 1% $Index calf with outstanding maternal and curve-bending growth potential.

July 2026 GROUP BREEDPLAN EBV's

| | CALVING EASE | | | | GROWTH & MATERNAL | | | | | FERTILITY | | CARCASE | | | | | | TEMP | EFFIC. | $INDEX | |
|---|---|---|---|---|---|---|---|---|---|---|---|---|---|---|---|---|---|---|---|---|---|
| | CE Dir | CE Dtrs | GL | BW | 200D | 400D | 600D | MCW | Milk | SS | DtC | CWT | EMA | Rib | Rump | RBY | IMF | Doc | NFI-F | SUP | MSA |
| EBV | +3.4 | +14.1 | -4.7 | +4.6 | +56 | +89 | +113 | +80 | +28 | +2.8 | -3.5 | +79 | +3.9 | +0.8 | +1.3 | +1.2 | +1.2 | +31 | +0.00 | $210 | $195 |
| Rank% | 60 | 7 | 6 | 65 | 1 | 1 | 4 | 30 | 4 | 30 | 55 | 4 | 65 | 55 | 50 | 35 | 35 | 45 | 30 | 7 | 15 |
| EXPECTED AVERAGE PROGENY VALUES - Wirruna Titus T167 x WNAV344 | | | | | | | | | | | | | | | | | | | | | |
| EBV | +13.1 | +17.6 | -6.0 | +1.7 | +47 | +81 | +102 | +62 | +23 | +3.4 | -5.4 | +77 | +7.0 | +1.8 | +2.8 | +0.9 | +2.0 | +40 | -0.15 | $239 | $240 |
| Rank% | 25 | 2 | 2 | 20 | 5 | 4 | 15 | 60 | 20 | 15 | 20 | 6 | 7 | 20 | 15 | 55 | 6 | 15 | 15 | 1 | 1 |

Purchaser: _____ Price: _____

## Lot 613 WIRRUNA MADAM V353 (AI) (ET) (PP) WNAV353

Birth Date: 15-Aug-24

*SCHU-LAR ON TARGET 22S (IMP)*
KCF BENNETT STRATEGY Z303
*KCF MISS REVOLUTION X338*
*Sire:* **TH MASTERPLAN 183F (OSA43920493AHR)**
*FTF PROSPECTOR 145Y*
TH 512X 145Y DOMINETTE 57B
*TH 122 71I DOMINETTE 512X ET*

*KOANUI UNANIMOUS 0408*
KOANUI TECHNO 3062
*KOANUI BLUSH 6455*
*Dam:* **WIRRUNA MADAM Q196 (WNAQ196)**
*KCF BENNETT REVOLUTION X51*
WIRRUNA MADAM M442
*WIRRUNA CORA E319*

| CALF DETAILS | |
|---|---|
| NAT Calf due: | 28-Aug-26 |
| Joining Sire: | Wirruna Vermont V238 |

| EYES L/R | Poll Gene |
|---|---|
| 100/50 | Homz PP |

☑ Thick-bodied, easy-fleshing Masterplan embryo female from the renowned Q196 donor, whose genetics have sold to Netherhall in the UK. Combines elite marbling & muscle.

☑ A genuine curve-bender with outstanding fertility. Joined to Vermont V238, reinforcing growth and profitability in her 2026 calf.

July 2026 GROUP BREEDPLAN EBV's

| | CALVING EASE | | | | GROWTH & MATERNAL | | | | | FERTILITY | | CARCASE | | | | | | TEMP | EFFIC. | $INDEX | |
|---|---|---|---|---|---|---|---|---|---|---|---|---|---|---|---|---|---|---|---|---|---|
| | CE Dir | CE Dtrs | GL | BW | 200D | 400D | 600D | MCW | Milk | SS | DtC | CWT | EMA | Rib | Rump | RBY | IMF | Doc | NFI-F | SUP | MSA |
| EBV | +12.9 | +9.7 | +0.7 | +2.2 | +37 | +69 | +86 | +60 | +16 | +4.4 | -7.2 | +59 | +7.9 | +3.2 | +4.3 | -0.8 | +3.6 | +37 | +0.10 | $222 | $233 |
| Rank% | 25 | 30 | 85 | 25 | 40 | 20 | 45 | 65 | 70 | 2 | 4 | 45 | 3 | 1 | 1 | 99 | 1 | 20 | 55 | 4 | 2 |
| EXPECTED AVERAGE PROGENY VALUES - Wirruna Vermont V238 x WNAV353 | | | | | | | | | | | | | | | | | | | | | |
| EBV | +12.6 | +9.3 | -2.2 | +2.0 | +43 | +74 | +95 | +58 | +23 | +4.2 | -7.4 | +71 | +7.0 | +2.7 | +3.9 | +0.1 | +2.9 | +31 | +0.25 | $236 | $240 |
| Rank% | 25 | 30 | 30 | 20 | 15 | 10 | 25 | 70 | 20 | 3 | 3 | 15 | 8 | 3 | 2 | 90 | 1 | 45 | 95 | 2 | 1 |

Purchaser: _____ Price: _____

## Lot 614 WIRRUNA HYACINTH V361 (PP) WNAV361

Birth Date: 15-Aug-24

*LIMEHILLS STAMPER 140064*
LIMEHILLS STARTER 160062
*LIMEHILLS BEAUTY 140225*
*Sire:* **WIRRUNA SHEA S222 (WNAS222)**
*WIRRUNA MONOPOLY M417*
WIRRUNA MADAM P336
*WIRRUNA MADAM M307*

*KCF BENNETT REVOLUTION X51*
WIRRUNA LEAP FORWARD L95
*WIRRUNA MIDGE F322*
*Dam:* **WIRRUNA HYACINTH R018 (WNAR018)**
*WIRRUNA KALIMNA K326*
WIRRUNA HYACINTH P065
*WIRRUNA HYACINTH M023*

| CALF DETAILS | |
|---|---|
| NAT Calf due: | 28-Aug-26 |
| Joining Sire: | Wirruna Vickery V159 |

| EYES L/R | Poll Gene |
|---|---|
| 100/100 | Homz PP |

☑ Thick, easy-doing Shea daughter combining balanced growth, calving ease and elite top 3% Milk for outstanding maternal performance.

☑ Joined to Vickery, adding calving ease and excellent carcase traits to complement her productive maternal genetics.

July 2026 GROUP BREEDPLAN EBV's

| | CALVING EASE | | | | GROWTH & MATERNAL | | | | | FERTILITY | | CARCASE | | | | | | TEMP | EFFIC. | $INDEX | |
|---|---|---|---|---|---|---|---|---|---|---|---|---|---|---|---|---|---|---|---|---|---|
| | CE Dir | CE Dtrs | GL | BW | 200D | 400D | 600D | MCW | Milk | SS | DtC | CWT | EMA | Rib | Rump | RBY | IMF | Doc | NFI-F | SUP | MSA |
| EBV | +15.3 | +15.1 | -3.5 | +2.1 | +43 | +70 | +95 | +82 | +29 | +1.6 | -2.5 | +73 | +5.3 | +0.3 | +1.0 | +1.0 | +1.2 | +41 | +0.20 | $180 | $169 |
| Rank% | 15 | 5 | 15 | 25 | 15 | 20 | 25 | 25 | 3 | 80 | 75 | 9 | 30 | 75 | 60 | 45 | 35 | 10 | 80 | 25 | 30 |
| EXPECTED AVERAGE PROGENY VALUES - Wirruna Vickery V159 x WNAV361 | | | | | | | | | | | | | | | | | | | | | |
| EBV | +16.3 | +15.4 | -3.1 | +1.6 | +37 | +66 | +90 | +72 | +22 | +2.3 | -5.1 | +70 | +7.3 | +1.8 | +2.6 | +0.6 | +2.4 | +32 | +0.15 | $208 | $209 |
| Rank% | 15 | 5 | 20 | 20 | 40 | 35 | 35 | 45 | 30 | 50 | 30 | 15 | 6 | 20 | 15 | 65 | 3 | 40 | 80 | 9 | 7 |

Purchaser: _____ Price: _____

## Lot 615 WIRRUNA MADAM V364 (PP) WNAV364

Birth Date: 16-Aug-24

*ELITE TRUST K215*
GLENTREVOR TRUST N909
*GLENTREVOR SIRIKIT J504*
*Sire:* **WIRRUNA TRAIL BLAZER T257 (WNAT257)**
*WIRRUNA LEGS L108*
WIRRUNA GOLDEN VANITY N460
*WIRRUNA GOLDEN VANITY L252*

*DAYS GODFATHER N022*
DAYS KING PIN Q201
*DAYS MISS REGAL K21*
*Dam:* **WIRRUNA MADAM T143 (WNAT143)**
*WIRRUNA PILOT P054*
WIRRUNA MADAM R457
*WIRRUNA MADAM P104*

| CALF DETAILS | |
|---|---|
| NAT Calf due: | 07-Sep-26 |
| Joining Sire: | Wirruna Victor V147 |

| EYES L/R | Poll Gene |
|---|---|
| 100/100 | Homz PP |

☑ Curve-bending Trail Blazer daughter with good eye pigmentation, combining excellent fertility, top 2% Milk and top 4% Marbling.

☑ Joined to Victor V147, complementing her maternal strengths with enhanced carcase performance and potential genetic contribition to herd profit.

July 2026 GROUP BREEDPLAN EBV's

| | CALVING EASE | | | | GROWTH & MATERNAL | | | | | FERTILITY | | CARCASE | | | | | | TEMP | EFFIC. | $INDEX | |
|---|---|---|---|---|---|---|---|---|---|---|---|---|---|---|---|---|---|---|---|---|---|
| | CE Dir | CE Dtrs | GL | BW | 200D | 400D | 600D | MCW | Milk | SS | DtC | CWT | EMA | Rib | Rump | RBY | IMF | Doc | NFI-F | SUP | MSA |
| EBV | +11.2 | +11.4 | -3.8 | +2.6 | +42 | +64 | +84 | +49 | +31 | +3.7 | -5.7 | +55 | +2.3 | +1.7 | +2.5 | -1.0 | +2.2 | +13 | +0.10 | $184 | $172 |
| Rank% | 30 | 20 | 10 | 30 | 15 | 35 | 50 | 80 | 2 | 7 | 15 | 55 | 95 | 20 | 20 | 99 | 4 | 95 | 55 | 25 | 30 |
| EXPECTED AVERAGE PROGENY VALUES - Wirruna Victor V147 x WNAV364 | | | | | | | | | | | | | | | | | | | | | |
| EBV | +13.9 | +10.2 | -3.8 | +1.7 | +39 | +63 | +83 | +33 | +31 | +3.4 | -5.7 | +62 | +5.1 | +1.9 | +2.7 | -0.1 | +2.6 | +21 | +0.20 | $211 | $205 |
| Rank% | 20 | 25 | 15 | 20 | 35 | 45 | 55 | 95 | 2 | 15 | 15 | 35 | 40 | 15 | 15 | 90 | 2 | 80 | 80 | 7 | 8 |

Purchaser: _____ Price: _____

## Lot 616 WIRRUNA BANDANA V365 (PP) WNAV365

Birth Date: 16-Aug-24

*WIRRUNA MCLAREN M175*
TARCOMBE MCLAREN Q203
*TARCOMBE LAST DAY M174*
*Sire:* **WIRRUNA TRAIT LEADER T125 (WNAT125)**
*WIRRUNA KALIMNA K326*
WIRRUNA GOLDEN VANITY R069
*WIRRUNA GOLDEN VANITY P120*

*LIMEHILLS STAMPER 140064*
LIMEHILLS STARTER 160062
*LIMEHILLS BEAUTY 140225*
*Dam:* **WIRRUNA BANDANA R013 (WNAR013)**
*WIRRUNA MOLONG M010*
WIRRUNA BANDANA P315
*WIRRUNA BANDANA M537*

| CALF DETAILS | |
|---|---|
| AI Calf due: | 06-Aug-26 |
| Joining Sire: | Colraine Washington |

| EYES L/R | Poll Gene |
|---|---|
| 100/100 | Homz PP |

☑ Dark cherry-red female with good conformation and moderate maturity, from the respected R013 Matron (Lot 214). Combines above-average growth with a strong calving ease.

☑ Elite fertility highlighted by top 3% Days to Calving, complemented by top 15% Muscle and Marbling for productive, profitable progeny.

July 2026 GROUP BREEDPLAN EBV's

| | CALVING EASE | | | | GROWTH & MATERNAL | | | | | FERTILITY | | CARCASE | | | | | | TEMP | EFFIC. | $INDEX | |
|---|---|---|---|---|---|---|---|---|---|---|---|---|---|---|---|---|---|---|---|---|---|
| | CE Dir | CE Dtrs | GL | BW | 200D | 400D | 600D | MCW | Milk | SS | DtC | CWT | EMA | Rib | Rump | RBY | IMF | Doc | NFI-F | SUP | MSA |
| EBV | +9.9 | +14.8 | -5.8 | +0.7 | +36 | +67 | +86 | +47 | +23 | +3.0 | -7.3 | +73 | +6.6 | +2.4 | +3.1 | +0.8 | +1.7 | +29 | +0.20 | $225 | $226 |
| Rank% | 35 | 5 | 3 | 10 | 45 | 25 | 45 | 85 | 20 | 25 | 3 | 9 | 15 | 4 | 7 | 55 | 15 | 50 | 80 | 3 | 2 |
| EXPECTED AVERAGE PROGENY VALUES - Colraine Washington x WNAV365 | | | | | | | | | | | | | | | | | | | | | |
| EBV | +16.3 | +17.3 | -4.6 | +0.9 | +37 | +68 | +90 | +57 | +25 | +3.1 | -7.5 | +74 | +7.1 | +2.2 | +3.2 | +0.5 | +2.3 | +37 | +0.05 | $228 | $227 |
| Rank% | 15 | 2 | 6 | 10 | 45 | 25 | 35 | 70 | 15 | 20 | 3 | 9 | 7 | 7 | 7 | 75 | 4 | 25 | 55 | 3 | 2 |

Purchaser: _____ Price: _____

## Lot 617 WIRRUNA CIRCLE V368 (PP) WNAV368

Birth Date: 16-Aug-24

*WIRRUNA MATTY M288*
WIRRUNA QUAMBY Q090
*WIRRUNA VICTORIA G7*
*Sire:* **WIRRUNA SPELLBOUND S465 (WNAS465)**
*WIRRUNA NATIONAL N322*
WIRRUNA AMABEL Q421
*WIRRUNA AMABEL M305*

*WIRRUNA JUSTIN J13*
WIRRUNA MCLAREN M175
*WIRRUNA LORNA J413*
*Dam:* **WIRRUNA CIRCLE P393 (WNAP393)**
*WIRRUNA HARTWIG H297*
WIRRUNA CIRCLE L616
*WIRRUNA CIRCLE F31*

| CALF DETAILS | |
|---|---|
| NAT Calf due: | 17-Sep-26 |
| Joining Sire: | Wirruna Vulcan V473 |

| EYES L/R | Poll Gene |
|---|---|
| 100/100 | *Homz* PP |

☑ Easy-fleshing Spellbound daughter out of the P393 donor, whose influence extends to 16 Wirruna progeny and numerous UK embryo calves. Offers top 3% Growth traits.

☑ Top 5% Marbling and exceptional trait balance underpin her outstanding $Index values and long-term breeding value.

July 2026 GROUP BREEDPLAN EBV's

| | CALVING EASE | | | | GROWTH & MATERNAL | | | | | FERTILITY | | CARCASE | | | | | | TEMP | EFFIC. | $INDEX | |
|---|---|---|---|---|---|---|---|---|---|---|---|---|---|---|---|---|---|---|---|---|---|
| | CE Dir | CE Dtrs | GL | BW | 200D | 400D | 600D | MCW | Milk | SS | DtC | CWT | EMA | Rib | Rump | RBY | IMF | Doc | NFI-F | SUP | MSA |
| EBV | +9.0 | +10.2 | **-4.0** | +4.8 | **+49** | **+87** | **+119** | **+98** | **+23** | +2.9 | **-6.5** | **+82** | **+7.3** | +1.3 | +2.1 | +0.7 | **+2.1** | +26 | +0.30 | **$232** | **$217** |
| Rank% | 40 | 25 | 9 | 65 | 3 | 2 | 2 | 7 | 20 | 30 | 7 | 3 | 6 | 30 | 25 | 60 | 5 | 65 | 95 | 2 | 4 |
| EXPECTED AVERAGE PROGENY VALUES - Wirruna Vulcan V473 x WNAV368 | | | | | | | | | | | | | | | | | | | | | |
| EBV | +10.0 | **+12.3** | **-4.2** | +3.2 | **+50** | **+88** | **+118** | **+97** | +23 | +2.9 | **-6.0** | **+89** | **+6.4** | +1.3 | **+2.3** | +0.7 | **+2.1** | +29 | +0.05 | **$235** | **$225** |
| Rank% | 35 | 15 | 8 | 40 | 3 | 2 | 3 | 8 | 25 | 30 | 15 | 1 | 15 | 30 | 20 | 65 | 6 | 50 | 55 | 2 | 3 |

Purchaser: _____ Price: _____

## Lot 618 WIRRUNA FLORA V370 (PP) WNAV370

Birth Date: 16-Aug-24

*WIRRUNA KALIMNA K326*
WIRRUNA REAL DEAL R105
*WIRRUNA GOLDEN VANITY N085*
*Sire:* **WIRRUNA THEO T315 (WNAT315)**
*WIRRUNA NARACOORTE N383*
WIRRUNA OYSTER GIRL Q280
*WIRRUNA OYSTER GIRL N125*

*WIRRUNA KALIMNA K326*
WIRRUNA QANTAS Q036
*WIRRUNA LETITIA M367*
*Dam:* **WIRRUNA FLORA T106 (WNAT106)**
*WIRRUNA KENNY K66*
WIRRUNA FLORA M328
*WIRRUNA FLORA K20*

| CALF DETAILS | |
|---|---|
| AI Calf due: | 06-Aug-26 |
| Joining Sire: | Ardo Trust 2003 (NZ) |

| EYES L/R | Poll Gene |
|---|---|
| 100/100 | *Homz* PP |

☑ Long, easy-doing Theo daughter with moderate maturity, combining calving ease, female fertility, top 3% Marbling and top 15% Muscle.

☑ Joined to Ardo Trust, adding milk and curve-bending growth to complement her balanced maternal and carcase genetics.

July 2026 GROUP BREEDPLAN EBV's

| | CALVING EASE | | | | GROWTH & MATERNAL | | | | | FERTILITY | | CARCASE | | | | | | TEMP | EFFIC. | $INDEX | |
|---|---|---|---|---|---|---|---|---|---|---|---|---|---|---|---|---|---|---|---|---|---|
| | CE Dir | CE Dtrs | GL | BW | 200D | 400D | 600D | MCW | Milk | SS | DtC | CWT | EMA | Rib | Rump | RBY | IMF | Doc | NFI-F | SUP | MSA |
| EBV | **+16.2** | +6.7 | **-3.7** | **+1.1** | +30 | +48 | +55 | +12 | +16 | +2.6 | **-7.6** | +45 | **+6.6** | **+2.3** | **+2.9** | +0.3 | **+2.4** | +31 | +0.40 | **$197** | **$209** |
| Rank% | 15 | 45 | 15 | 10 | 80 | 85 | 95 | 99 | 70 | 40 | 3 | 85 | 15 | 5 | 9 | 80 | 3 | 45 | 99 | 15 | 7 |
| EXPECTED AVERAGE PROGENY VALUES - Ardo Trust 2003 (NZ) x WNAV370 | | | | | | | | | | | | | | | | | | | | | |
| EBV | **+18.8** | **+11.2** | **-5.0** | **+0.3** | +35 | +66 | +80 | +47 | **+23** | +2.5 | **-7.5** | +66 | **+6.8** | **+1.8** | **+2.8** | +0.8 | **+1.9** | **+40** | +0.10 | **$215** | **$219** |
| Rank% | 6 | 20 | 5 | 7 | 50 | 30 | 60 | 85 | 20 | 45 | 3 | 25 | 10 | 20 | 15 | 55 | 9 | 15 | 55 | 6 | 4 |

Purchaser: _____ Price: _____

## Lot 619 WIRRUNA URSULA V372 (P) WNAV372

Birth Date: 16-Aug-24

*ELITE TRUST K215*
GLENTREVOR TRUST N909
*GLENTREVOR SIRIKIT J504*
*Sire:* **WIRRUNA TRAIL BLAZER T257 (WNAT257)**
*WIRRUNA LEGS L108*
WIRRUNA GOLDEN VANITY N460
*WIRRUNA GOLDEN VANITY L252*

*DAYS GODFATHER N022*
DAYS KING PIN Q201
*DAYS MISS REGAL K21*
*Dam:* **WIRRUNA URSULA T225 (WNAT225)**
*WIRRUNA NORTHGATE N489*
WIRRUNA URSULA Q480
*WIRRUNA URSULA M301*

| CALF DETAILS | |
|---|---|
| NAT Calf due: | 18-Aug-26 |
| Joining Sire: | Wirruna Vulcan V473 |

| EYES L/R | Poll Gene |
|---|---|
| 100/100 | *Hetz* Ph |

☑ Cherry-red heifer with excellent length and body depth, combining curve-bending growth, top 2% Milk, strong fertility and top 8% Marbling.

☑ Joined to Vulcan V473, reinforcing her curve-bending growth to produce a balanced, high-performing 2026 calf.

July 2026 GROUP BREEDPLAN EBV's

| | CALVING EASE | | | | GROWTH & MATERNAL | | | | | FERTILITY | | CARCASE | | | | | | TEMP | EFFIC. | $INDEX | |
|---|---|---|---|---|---|---|---|---|---|---|---|---|---|---|---|---|---|---|---|---|---|
| | CE Dir | CE Dtrs | GL | BW | 200D | 400D | 600D | MCW | Milk | SS | DtC | CWT | EMA | Rib | Rump | RBY | IMF | Doc | NFI-F | SUP | MSA |
| EBV | +10.4 | **+11.2** | -1.7 | +2.8 | **+41** | +66 | +88 | +71 | **+31** | **+3.8** | **-5.8** | +58 | +3.9 | +0.9 | +1.3 | +0.8 | **+1.9** | +15 | +0.00 | $180 | $169 |
| Rank% | 35 | 20 | 40 | 35 | 20 | 30 | 40 | 45 | 2 | 6 | 15 | 45 | 65 | 50 | 50 | 55 | 8 | 90 | 30 | 25 | 30 |
| EXPECTED AVERAGE PROGENY VALUES - Wirruna Vulcan V473 x WNAV372 | | | | | | | | | | | | | | | | | | | | | |
| EBV | +10.7 | **+12.8** | **-3.1** | +2.2 | **+46** | **+77** | **+103** | +84 | **+27** | **+3.3** | **-5.6** | **+77** | +4.7 | +1.1 | +1.9 | +0.7 | **+2.0** | +24 | **-0.10** | **$209** | **$201** |
| Rank% | 30 | 15 | 20 | 25 | 7 | 6 | 15 | 25 | 6 | 15 | 20 | 5 | 45 | 40 | 30 | 60 | 8 | 75 | 15 | 8 | 10 |

Purchaser: _____ Price: _____

## Lot 620 WIRRUNA LAST DAY V381 (PP) WNAV381

Birth Date: 17-Aug-24

*WIRRUNA KALIMNA K326*
WIRRUNA QANTAS Q036
*WIRRUNA LETITIA M367*
*Sire:* **WIRRUNA SMOKIN JOE S010 (WNAS010)**
*WIRRUNA HERNANDO H47*
WIRRUNA GOLDEN VANITY L124
*WIRRUNA GOLDEN VANITY J41*

*WIRRUNA FLETCHER F214*
WIRRUNA KILLARA K106
*WIRRUNA MIDGE G482*
*Dam:* **WIRRUNA LAST DAY N312 (WNAN312)**
*EFBEEF FOREMOST U208 (IMP)*
WIRRUNA LAST DAY J352
*WIRRUNA LAST DAY D84*

| CALF DETAILS | |
|---|---|
| NAT Calf due: | 28-Aug-26 |
| Joining Sire: | Wirruna Vanguard V067 |

| EYES L/R | Poll Gene |
|---|---|
| 80/30 | Homz PP |

☑ Long-bodied Smokin Joe daughter combining top 2% Growth with the rare combination of top 20% Muscle, Retail Beef Yield and Marbling.

☑ Joined to Vanguard, adding outstanding calving ease and elite carcase genetics to produce a high genetic value, commercially focused 2026 calf.

July 2026 GROUP BREEDPLAN EBV's

| | CALVING EASE | | | | GROWTH & MATERNAL | | | | | FERTILITY | | CARCASE | | | | | | TEMP | EFFIC. | $INDEX | |
|---|---|---|---|---|---|---|---|---|---|---|---|---|---|---|---|---|---|---|---|---|---|
| | CE Dir | CE Dtrs | GL | BW | 200D | 400D | 600D | MCW | Milk | SS | DtC | CWT | EMA | Rib | Rump | RBY | IMF | Doc | NFI-F | SUP | MSA |
| EBV | +6.9 | +2.8 | **-4.6** | +5.7 | **+53** | **+90** | **+119** | **+96** | +18 | **+3.4** | -4.8 | **+83** | **+5.9** | +0.2 | +0.0 | **+1.7** | **+1.9** | +23 | +0.50 | **$226** | **$212** |
| Rank% | 45 | 70 | 6 | 80 | 1 | 1 | 2 | 9 | 55 | 15 | 30 | 3 | 20 | 80 | 85 | 15 | 8 | 75 | 100 | 3 | 6 |
| EXPECTED AVERAGE PROGENY VALUES - Wirruna Vanguard V067 x WNAV381 | | | | | | | | | | | | | | | | | | | | | |
| EBV | +13.3 | +6.9 | **-3.6** | +2.8 | **+45** | **+79** | **+108** | +83 | +17 | **+3.5** | **-5.5** | **+79** | **+6.5** | +1.1 | +1.2 | +1.2 | **+2.6** | +20 | +0.20 | **$234** | **$230** |
| Rank% | 25 | 45 | 15 | 35 | 8 | 5 | 7 | 25 | 70 | 15 | 20 | 4 | 15 | 40 | 60 | 40 | 2 | 85 | 80 | 2 | 2 |

Purchaser: _____ Price: _____

## Lot 621 WIRRUNA ZITA V382 (PP) WNAV382

Birth Date: 17-Aug-24

*WIRRUNA MCLAREN M175*
TARCOMBE MCLAREN Q203
*TARCOMBE LAST DAY M174*
*Sire:* **WIRRUNA TOP STUFF T150 (WNAT150)**
*WIRRUNA MATTY M288*
WIRRUNA LAST DAY Q029
*WIRRUNA LAST DAY H333*

*WIRRUNA KALIMNA K326*
WIRRUNA RICHMOND R093
*WIRRUNA OYSTER GIRL P157*
*Dam:* **WIRRUNA ZITA T307 (WNAT307)**
*WIRRUNA PORTER P350*
WIRRUNA ZITA R490
*WIRRUNA ZITA L322*

| CALF DETAILS | |
|---|---|
| AI Calf due: | 06-Aug-26 |
| Joining Sire: | Colraine Washington |

| EYES L/R | Poll Gene |
|---|---|
| 100/100 | Homz PP |

☑ Fine-coated, long-bodied Top Stuff daughter combining curve-bending growth, strong fertility and the valuable combination of top 20% Muscle and high Marbling.

☑ Top 5% $Indexes reflect her balanced, profitable genetics. Joined to Washington, adding further profit potential to her 2026 calf.

July 2026 GROUP BREEDPLAN EBV's

| | CALVING EASE | | | | GROWTH & MATERNAL | | | | | FERTILITY | | CARCASE | | | | | | TEMP | EFFIC. | $INDEX | |
|---|---|---|---|---|---|---|---|---|---|---|---|---|---|---|---|---|---|---|---|---|---|
| | CE Dir | CE Dtrs | GL | BW | 200D | 400D | 600D | MCW | Milk | SS | DtC | CWT | EMA | Rib | Rump | RBY | IMF | Doc | NFI-F | SUP | MSA |
| EBV | **+14.2** | +3.2 | -2.7 | **+1.6** | +39 | **+69** | +85 | +45 | +17 | **+3.6** | **-5.5** | +61 | **+6.0** | +1.0 | +1.5 | +1.0 | **+2.0** | +18 | +0.30 | **$216** | **$217** |
| Rank% | 20 | 70 | 25 | 20 | 30 | 20 | 45 | 85 | 60 | 8 | 20 | 35 | 20 | 45 | 45 | 45 | 6 | 85 | 95 | 5 | 4 |
| EXPECTED AVERAGE PROGENY VALUES - Colraine Washington x WNAV382 | | | | | | | | | | | | | | | | | | | | | |
| EBV | **+18.4** | **+11.5** | **-3.1** | **+1.3** | +38 | +69 | +89 | +56 | +22 | **+3.4** | **-6.6** | **+68** | **+6.8** | +1.5 | **+2.4** | +0.6 | **+2.4** | +31 | +0.10 | **$223** | **$223** |
| Rank% | 7 | 20 | 20 | 15 | 35 | 25 | 35 | 70 | 30 | 15 | 6 | 20 | 9 | 25 | 20 | 70 | 3 | 45 | 55 | 3 | 3 |

Purchaser: _____ Price: _____

## Lot 622 WIRRUNA GOLDEN VANITY V385 (PP) WNAV385

Birth Date: 17-Aug-24

*WIRRUNA KALIMNA K326*
WIRRUNA REAL DEAL R105
*WIRRUNA GOLDEN VANITY N085*
*Sire:* **WIRRUNA THEO T315 (WNAT315)**
*WIRRUNA NARACOORTE N383*
WIRRUNA OYSTER GIRL Q280
*WIRRUNA OYSTER GIRL N125*

*TOBRUK LENNOX*
WIRRUNA REDGATE R203
*WIRRUNA VICTORIA G7*
*Dam:* **WIRRUNA GOLDEN VANITY T435 (WNAT435)**
*WIRRUNA LEAP FORWARD L95*
WIRRUNA GOLDEN VANITY N415
*WIRRUNA GOLDEN VANITY K361*

| CALF DETAILS | |
|---|---|
| NAT Calf due: | 23-Aug-26 |
| Joining Sire: | Wirruna Vigilant V139 |

| EYES L/R | Poll Gene |
|---|---|
| 100/100 | Homz PP |

☑ Deep red Theo daughter with an attractive wedge shape, combining femininity with top 2% Milk and top 5% Retail Beef Yield.

☑ Joined to V139, adding extra growth and elite carcase genetics to complement her outstanding maternal strengths.

July 2026 GROUP BREEDPLAN EBV's

| | CALVING EASE | | | | GROWTH & MATERNAL | | | | | FERTILITY | | CARCASE | | | | | | TEMP | EFFIC. | $INDEX | |
|---|---|---|---|---|---|---|---|---|---|---|---|---|---|---|---|---|---|---|---|---|---|
| | CE Dir | CE Dtrs | GL | BW | 200D | 400D | 600D | MCW | Milk | SS | DtC | CWT | EMA | Rib | Rump | RBY | IMF | Doc | NFI-F | SUP | MSA |
| EBV | +4.0 | +9.0 | **-3.3** | +5.0 | **+42** | +63 | +89 | +40 | **+30** | **+3.5** | **-6.8** | +56 | +5.8 | +0.8 | +1.5 | **+2.2** | +0.8 | **+37** | +0.20 | **$207** | **$191** |
| Rank% | 60 | 30 | 15 | 70 | 15 | 40 | 35 | 90 | 2 | 10 | 6 | 50 | 25 | 55 | 45 | 5 | 55 | 20 | 80 | 9 | 15 |
| EXPECTED AVERAGE PROGENY VALUES - Wirruna Vigilant V139 x WNAV385 | | | | | | | | | | | | | | | | | | | | | |
| EBV | +8.5 | +6.5 | **-3.8** | +3.4 | **+42** | **+71** | +95 | +56 | **+24** | +2.4 | **-5.9** | **+69** | **+6.8** | +1.4 | +2.3 | +1.3 | **+2.0** | **+39** | +0.15 | **$218** | **$211** |
| Rank% | 40 | 50 | 15 | 45 | 20 | 20 | 25 | 70 | 15 | 50 | 15 | 20 | 10 | 30 | 25 | 30 | 8 | 20 | 80 | 5 | 6 |

Purchaser: _____ Price: _____

## Lot 623 WIRRUNA DOREEN V391 (P) WNAV391

Birth Date: 18-Aug-24

*WIRRUNA MATTY M288*
WIRRUNA QUALITY Q100
*WIRRUNA JANETTE K54*
*Sire:* **WIRRUNA TUMUT T368 (WNAT368)**
*WIRRUNA MICHELANGELO M433*
WIRRUNA GOLDEN VANITY P373
*WIRRUNA GOLDEN VANITY M542*

*KOANUI TECHNO 3062*
WIRRUNA QUAMBONE Q135
*WIRRUNA LAST DAY H364*
*Dam:* **WIRRUNA DOREEN S391 (WNAS391)**
*WIRRUNA HERD IMPROVER H483*
WIRRUNA DOREEN K333
*WIRRUNA DOREEN E42*

| CALF DETAILS | |
|---|---|
| NAT Calf due: | 13-Aug-26 |
| Joining Sire: | Wirruna Vincent V249 |

| EYES L/R | Poll Gene |
|---|---|
| 100/100 | *Hetz* **Ph** |

☑ Long-bodied heifer from the highly regarded Quambone daughter S391 (Lot 35), combining excellent body shape with top 5% 200-Day Growth.

☑ Top 10% Short Gestation and Retail Beef Yield. Joined to Vincent V249, reinforcing the proven Quambone genetics in her August calf.

July 2026 GROUP BREEDPLAN EBV's

| | CALVING EASE | | | | GROWTH & MATERNAL | | | | | FERTILITY | | CARCASE | | | | | | TEMP | EFFIC. | $INDEX | |
|---|---|---|---|---|---|---|---|---|---|---|---|---|---|---|---|---|---|---|---|---|---|
| | CE Dir | CE Dtrs | GL | BW | 200D | 400D | 600D | MCW | Milk | SS | DtC | CWT | EMA | Rib | Rump | RBY | IMF | Doc | NFI-F | SUP | MSA |
| EBV | +1.3 | +9.6 | **-4.4** | +6.9 | **+52** | **+78** | **+106** | **+87** | +18 | **+3.2** | -4.7 | +66 | +5.4 | +0.4 | +0.7 | **+1.9** | +1.3 | +10 | +0.30 | **$200** | **$188** |
| Rank% | 70 | 30 | 7 | 90 | 1 | 6 | 8 | 20 | 55 | 20 | 35 | 25 | 30 | 70 | 70 | 10 | 30 | 95 | 95 | 15 | 20 |
| EXPECTED AVERAGE PROGENY VALUES - Wirruna Vincent V249 x WNAV391 | | | | | | | | | | | | | | | | | | | | | |
| EBV | +9.1 | +7.1 | **-4.9** | +3.7 | **+47** | **+72** | +95 | +64 | +20 | +2.6 | -4.4 | **+69** | **+6.0** | +1.1 | +1.3 | **+1.7** | **+1.8** | +23 | +0.50 | **$209** | **$206** |
| Rank% | 40 | 45 | 6 | 50 | 6 | 15 | 25 | 60 | 35 | 45 | 40 | 20 | 20 | 45 | 55 | 20 | 15 | 75 | 100 | 8 | 8 |

Purchaser: _____ Price: _____

## Lot 624 WIRRUNA BANDANA V397 (PP) WNAV397

Birth Date: 18-Aug-24

*WIRRUNA MCLAREN M175*
TARCOMBE MCLAREN Q203
*TARCOMBE LAST DAY M174*
*Sire:* **WIRRUNA TOORAK T226 (WNAT226)**
*WIRRUNA NESTLE N382*
WIRRUNA FLORA Q441
*WIRRUNA FLORA M223*

*ELITE 4110 E212*
YAVENVALE JUKE J022
*YAVENVALE CORISANDE G062*
*Dam:* **WIRRUNA BANDANA S200 (WNAS200)**
*WIRRUNA LEDGER L285*
WIRRUNA BANDANA P199
*WIRRUNA BANDANA L51*

| CALF DETAILS | |
|---|---|
| NAT Calf due: | 17-Sep-26 |
| Joining Sire: | Wirruna Vulcan V473 |

| EYES L/R | Poll Gene |
|---|---|
| 100/100 | *Homz* **PP** |

☑ Dark red Toorak daughter with strong eye pigmentation and excellent body shape, combining top 10% growth from a sensible birth weight with elite top 1% Marbling.

☑ Out of a proven high-marbling dam and joined to Vulcan V473, adding curve-bending growth to an already outstanding genetic package.

July 2026 GROUP BREEDPLAN EBV's

| | CALVING EASE | | | | GROWTH & MATERNAL | | | | | FERTILITY | | CARCASE | | | | | | TEMP | EFFIC. | $INDEX | |
|---|---|---|---|---|---|---|---|---|---|---|---|---|---|---|---|---|---|---|---|---|---|
| | CE Dir | CE Dtrs | GL | BW | 200D | 400D | 600D | MCW | Milk | SS | DtC | CWT | EMA | Rib | Rump | RBY | IMF | Doc | NFI-F | SUP | MSA |
| EBV | +9.0 | **+13.8** | -0.9 | +4.8 | **+45** | **+77** | **+105** | +77 | +20 | +2.9 | -4.8 | +63 | +5.0 | **+2.5** | **+3.2** | -0.1 | **+3.4** | +35 | +0.20 | **$229** | **$226** |
| Rank% | 40 | 8 | 55 | 65 | 7 | 6 | 9 | 35 | 35 | 30 | 30 | 30 | 40 | 3 | 6 | 90 | 1 | 25 | 80 | 2 | 2 |
| EXPECTED AVERAGE PROGENY VALUES - Wirruna Vulcan V473 x WNAV397 | | | | | | | | | | | | | | | | | | | | | |
| EBV | +10.0 | **+14.1** | -2.7 | +3.2 | **+48** | **+83** | **+111** | **+87** | +21 | +2.9 | -5.1 | **+80** | +5.3 | **+1.9** | **+2.9** | +0.3 | **+2.7** | +34 | +0.00 | **$233** | **$229** |
| Rank% | 35 | 8 | 25 | 40 | 4 | 3 | 5 | 20 | 30 | 30 | 25 | 4 | 35 | 15 | 15 | 80 | 1 | 35 | 30 | 2 | 2 |

Purchaser: _____ Price: _____

## Lot 625 WIRRUNA MIRANDA V399 (PP) WNAV399

Birth Date: 18-Aug-24

*WIRRUNA MCLAREN M175*
TARCOMBE MCLAREN Q203
*TARCOMBE LAST DAY M174*
*Sire:* **WIRRUNA TOORAK T226 (WNAT226)**
*WIRRUNA NESTLE N382*
WIRRUNA FLORA Q441
*WIRRUNA FLORA M223*

*LIMEHILLS STARTER 160062*
WIRRUNA QUEENSLANDER Q141
*WIRRUNA GOLDEN VANITY H208*
*Dam:* **WIRRUNA MIRANDA S534 (WNAS534)**
*WIRRUNA MOLONG M010*
WIRRUNA MIRANDA P399
*WIRRUNA MIRANDA M213*

| CALF DETAILS | |
|---|---|
| AI Calf due: | 06-Aug-26 |
| Joining Sire: | Colraine Washington |

| EYES L/R | Poll Gene |
|---|---|
| 100/100 | *Homz* **PP** |

☑ Soft-coated Toorak daughter with excellent body shape, combining strong early growth and marbling from the proven S534 cow (Lot 47).

☑ AI joined to the trait-balanced Colraine Washington, complementing her genetics with additional balance, carcase merit and commercial appeal.

July 2026 GROUP BREEDPLAN EBV's

| | CALVING EASE | | | | GROWTH & MATERNAL | | | | | FERTILITY | | CARCASE | | | | | | TEMP | EFFIC. | $INDEX | |
|---|---|---|---|---|---|---|---|---|---|---|---|---|---|---|---|---|---|---|---|---|---|
| | CE Dir | CE Dtrs | GL | BW | 200D | 400D | 600D | MCW | Milk | SS | DtC | CWT | EMA | Rib | Rump | RBY | IMF | Doc | NFI-F | SUP | MSA |
| EBV | +2.2 | +9.6 | -0.2 | +4.6 | **+45** | **+69** | +89 | +53 | +21 | +1.6 | -4.0 | +59 | +5.8 | +1.4 | +1.3 | +0.9 | **+1.7** | +31 | +0.10 | **$191** | **$181** |
| Rank% | 65 | 30 | 70 | 65 | 7 | 20 | 35 | 75 | 30 | 80 | 45 | 45 | 25 | 25 | 50 | 50 | 15 | 45 | 55 | 20 | 20 |
| EXPECTED AVERAGE PROGENY VALUES - Colraine Washington x WNAV399 | | | | | | | | | | | | | | | | | | | | | |
| EBV | +12.4 | **+14.7** | -1.8 | +2.8 | **+41** | +69 | +91 | +60 | **+24** | +2.4 | **-5.9** | +67 | **+6.7** | **+1.7** | +2.3 | +0.5 | **+2.3** | **+38** | +0.00 | **$211** | **$205** |
| Rank% | 25 | 6 | 35 | 35 | 20 | 25 | 35 | 65 | 20 | 50 | 15 | 25 | 15 | 20 | 25 | 70 | 4 | 20 | 30 | 7 | 8 |

Purchaser: _____ Price: _____

## Lot 626 WIRRUNA RITA V401 (PP) WNAV401

Birth Date: 19-Aug-24

*WIRRUNA KALIMNA K326*
WIRRUNA QANTAS Q036
*WIRRUNA LETITIA M367*
*Sire:* **WIRRUNA TARADALE T398 (WNAT398)**
*OTAPAWA SPARK 3060 (IMP)*
WIRRUNA URSULA M301
*WIRRUNA URSULA F25*

*WIRRUNA PLATINUM P072*
WIRRUNA ROBERTO R485
*WIRRUNA LETITIA P038*
*Dam:* **WIRRUNA RITA T379 (WNAT379)**
*WIRRUNA JUSTIN J13*
WIRRUNA RITA R114
*WIRRUNA LAST DAY H333*

| CALF DETAILS | |
|---|---|
| AI Calf due: | 06-Aug-26 |
| Joining Sire: | Wirruna Union Jack U151 |

| EYES L/R | Poll Gene |
|---|---|
| 100/100 | Homz PP |

☑ Wedge-shaped heifer with excellent body depth, combining top 2% early growth from a sensible calving ease base with elite top 3% Muscle and Marbling.

☑ Out of the productive T379 cow (Lot 81) and joined to Union Jack U151, adding another layer of top 1% Profit genetics to her August calf.

July 2026 GROUP BREEDPLAN EBV's

| | CALVING EASE | | | | GROWTH & MATERNAL | | | | | FERTILITY | | CARCASE | | | | | | TEMP | EFFIC. | $INDEX | |
|---|---|---|---|---|---|---|---|---|---|---|---|---|---|---|---|---|---|---|---|---|---|
| | CE Dir | CE Dtrs | GL | BW | 200D | 400D | 600D | MCW | Milk | SS | DtC | CWT | EMA | Rib | Rump | RBY | IMF | Doc | NFI-F | SUP | MSA |
| EBV | +5.3 | +8.4 | -7.7 | +3.0 | +52 | +86 | +110 | +87 | +23 | +3.1 | -2.9 | +92 | +7.8 | +1.6 | +3.0 | +1.3 | +2.5 | +34 | +0.30 | $217 | $222 |
| Rank% | 55 | 35 | 1 | 40 | 1 | 2 | 6 | 20 | 20 | 20 | 70 | 1 | 3 | 20 | 8 | 30 | 2 | 30 | 95 | 5 | 3 |
| EXPECTED AVERAGE PROGENY VALUES - Wirruna Union Jack U151 x WNAV401 | | | | | | | | | | | | | | | | | | | | | |
| EBV | +13.0 | +11.5 | -5.8 | +1.8 | +46 | +83 | +110 | +81 | +21 | +3.0 | -5.7 | +92 | +7.4 | +1.9 | +3.6 | +1.1 | +2.2 | +39 | +0.20 | $242 | $245 |
| Rank% | 25 | 20 | 3 | 20 | 6 | 3 | 6 | 30 | 35 | 25 | 15 | 1 | 5 | 15 | 4 | 40 | 5 | 15 | 80 | 1 | 1 |

Purchaser: _____ Price: _____

## Lot 627 WIRRUNA GOLDEN VANITY V403 (PP) WNAV403

Birth Date: 19-Aug-24

*ELITE TRUST K215*
GLENTREVOR TRUST N909
*GLENTREVOR SIRIKIT J504*
*Sire:* **WIRRUNA TRAIL BLAZER T257 (WNAT257)**
*WIRRUNA LEGS L108*
WIRRUNA GOLDEN VANITY N460
*WIRRUNA GOLDEN VANITY L252*

*WIRRUNA PROMISE P239*
WIRRUNA RUSSELL R474
*WIRRUNA CORA N159*
*Dam:* **WIRRUNA GOLDEN VANITY T357 (WNAT357)**
*WIRRUNA PERCIE P063*
WIRRUNA GOLDEN VANITY R090
*WIRRUNA GOLDEN VANITY P052*

| CALF DETAILS | |
|---|---|
| NAT Calf due: | 18-Aug-26 |
| Joining Sire: | Wirruna Victor V147 |

| EYES L/R | Poll Gene |
|---|---|
| 100/100 | Homz PP |

☑ Long-bodied Trail Blazer daughter combining the breed's lightest Birth Weight genetics with exceptional Calving Ease.

☑ Top 20% Carcase Weight and top 6% Retail Beef Yield. Joined to Victor V147, adding extra milk and elite carcase traits to her August calf.

July 2026 GROUP BREEDPLAN EBV's

| | CALVING EASE | | | | GROWTH & MATERNAL | | | | | FERTILITY | | CARCASE | | | | | | TEMP | EFFIC. | $INDEX | |
|---|---|---|---|---|---|---|---|---|---|---|---|---|---|---|---|---|---|---|---|---|---|
| | CE Dir | CE Dtrs | GL | BW | 200D | 400D | 600D | MCW | Milk | SS | DtC | CWT | EMA | Rib | Rump | RBY | IMF | Doc | NFI-F | SUP | MSA |
| EBV | +23.5 | +18.0 | -2.7 | -2.1 | +30 | +61 | +78 | +68 | +15 | +1.6 | -4.2 | +68 | +5.1 | +0.5 | +0.8 | +2.1 | +0.6 | +32 | +0.00 | $190 | $197 |
| Rank% | 1 | 1 | 25 | 0 | 80 | 45 | 65 | 50 | 75 | 80 | 40 | 20 | 35 | 65 | 65 | 6 | 65 | 40 | 30 | 20 | 15 |
| EXPECTED AVERAGE PROGENY VALUES - Wirruna Victor V147 x WNAV403 | | | | | | | | | | | | | | | | | | | | | |
| EBV | +20.1 | +13.5 | -3.2 | -0.7 | +33 | +61 | +80 | +42 | +23 | +2.4 | -5.0 | +68 | +6.5 | +1.3 | +1.9 | +1.5 | +1.8 | +31 | +0.15 | $214 | $217 |
| Rank% | 4 | 9 | 15 | 2 | 70 | 45 | 60 | 90 | 20 | 50 | 30 | 20 | 15 | 30 | 35 | 25 | 15 | 45 | 80 | 6 | 4 |

Purchaser: _____ Price: _____

## Lot 628 WIRRUNA URSULA V405 (PP) WNAV405

Birth Date: 19-Aug-24

*MOUNT DIFFICULT CADBURY*
TARCOMBE CADBURY P181
*TARCOMBE DOWAGER M205*
*Sire:* **WIRRUNA TRUE-BLUE T260 (WNAT260)**
*EFBEEF FOREMOST U208 (IMP)*
WIRRUNA CLARA K76
*WIRRUNA CLARA F438*

*WIRRUNA HARTWIG H297*
WIRRUNA KALIMNA K326
*WIRRUNA CORA H303*
*Dam:* **WIRRUNA URSULA T060 (WNAT060)**
*WIRRUNA FLETCHER F214*
WIRRUNA URSULA N013
*WIRRUNA URSULA L53*

| CALF DETAILS | |
|---|---|
| AI Calf due: | 06-Aug-26 |
| Joining Sire: | Colraine Washington |

| EYES L/R | Poll Gene |
|---|---|
| 100/100 | Homz PP |

☑ Beautifully feminine heifer with excellent length and head carriage, backed by outstanding Milk, Fertility, Calving Ease and Short Gestation genetics.

☑ Top 5% Carcase Weight and Eye Muscle Area. Out of the productive T60 cow (Lot 57) and AI joined to the trait-balanced Colraine Washington.

July 2026 GROUP BREEDPLAN EBV's

| | CALVING EASE | | | | GROWTH & MATERNAL | | | | | FERTILITY | | CARCASE | | | | | | TEMP | EFFIC. | $INDEX | |
|---|---|---|---|---|---|---|---|---|---|---|---|---|---|---|---|---|---|---|---|---|---|
| | CE Dir | CE Dtrs | GL | BW | 200D | 400D | 600D | MCW | Milk | SS | DtC | CWT | EMA | Rib | Rump | RBY | IMF | Doc | NFI-F | SUP | MSA |
| EBV | +11.2 | +11.7 | -5.3 | +3.7 | +43 | +75 | +102 | +71 | +29 | +4.8 | -7.7 | +77 | +7.5 | +1.3 | +2.1 | +1.7 | +0.6 | +11 | +0.20 | $221 | $205 |
| Rank% | 30 | 20 | 4 | 50 | 15 | 8 | 15 | 45 | 3 | 1 | 2 | 5 | 4 | 30 | 25 | 15 | 65 | 95 | 80 | 4 | 8 |
| EXPECTED AVERAGE PROGENY VALUES - Colraine Washington x WNAV405 | | | | | | | | | | | | | | | | | | | | | |
| EBV | +16.9 | +15.7 | -4.4 | +2.4 | +40 | +72 | +98 | +69 | +28 | +4.0 | -7.7 | +76 | +7.6 | +1.6 | +2.7 | +0.9 | +1.7 | +28 | +0.05 | $226 | $217 |
| Rank% | 10 | 4 | 7 | 25 | 25 | 15 | 20 | 50 | 6 | 4 | 2 | 7 | 4 | 20 | 15 | 50 | 15 | 60 | 55 | 3 | 4 |

Purchaser: _____ Price: _____

## Lot 629 WIRRUNA URSULA V406 (PP) WNAV406

Birth Date: 19-Aug-24

*WIRRUNA KALIMNA K326*
WIRRUNA REAL DEAL R105
*WIRRUNA GOLDEN VANITY N085*
*Sire:* **WIRRUNA THEO T315 (WNAT315)**
*WIRRUNA NARACOORTE N383*
WIRRUNA OYSTER GIRL Q280
*WIRRUNA OYSTER GIRL N125*

*TOBRUK LENNOX*
WIRRUNA REDGATE R203
*WIRRUNA VICTORIA G7*
*Dam:* **WIRRUNA OYSTER GIRL T395 (WNAT395)**
*WIRRUNA FORT F382*
WIRRUNA OYSTER GIRL M166
*WIRRUNA OYSTER GIRL K408*

| CALF DETAILS | |
|---|---|
| NAT Calf due: | 18-Aug-26 |
| Joining Sire: | Wirruna Vermont V238 |

| EYES L/R | Poll Gene |
|---|---|
| 100/100 | Homz PP |

☑ Clean-fronted Theo daughter with a docile temperament, combining strong fertility with elite top 2% Marbling after one of the highest IMF scans in her cohort.

☑ Joined to Vermont V238, adding curve-bending growth to complement her outstanding fertility and premium carcase genetics.

July 2026 GROUP BREEDPLAN EBV's

| | CALVING EASE | | | | GROWTH & MATERNAL | | | | | FERTILITY | | CARCASE | | | | | | TEMP | EFFIC. | $INDEX | |
|---|---|---|---|---|---|---|---|---|---|---|---|---|---|---|---|---|---|---|---|---|---|
| | CE Dir | CE Dtrs | GL | BW | 200D | 400D | 600D | MCW | Milk | SS | DtC | CWT | EMA | Rib | Rump | RBY | IMF | Doc | NFI-F | SUP | MSA |
| EBV | +10.8 | +4.4 | **-3.6** | +3.3 | +34 | +61 | +74 | +26 | +22 | **+3.9** | **-6.1** | +49 | +3.9 | **+1.9** | +2.0 | -0.2 | **+2.5** | **+38** | +0.10 | **$201** | **$195** |
| Rank% | 30 | 60 | 15 | 45 | 55 | 45 | 75 | 99 | 25 | 5 | 15 | 75 | 65 | 15 | 30 | 95 | 2 | 20 | 55 | 15 | 15 |
| EXPECTED AVERAGE PROGENY VALUES - Wirruna Vermont V238 x WNAV406 | | | | | | | | | | | | | | | | | | | | | |
| EBV | +11.5 | +6.7 | **-4.4** | +2.5 | **+41** | **+70** | +89 | +41 | **+26** | **+3.9** | **-6.9** | +66 | +5.0 | **+2.0** | **+2.8** | +0.4 | **+2.3** | +32 | +0.25 | **$226** | **$221** |
| Rank% | 30 | 45 | 7 | 30 | 20 | 20 | 35 | 90 | 8 | 5 | 6 | 25 | 40 | 8 | 15 | 80 | 3 | 45 | 95 | 3 | 4 |

Purchaser: _____ Price: _____

## Lot 630 WIRRUNA URSULA V407 (PP) WNAV407

Birth Date: 19-Aug-24

*WIRRUNA MCLAREN M175*
TARCOMBE MCLAREN Q203
*TARCOMBE LAST DAY M174*
*Sire:* **WIRRUNA TOP STUFF T150 (WNAT150)**
*WIRRUNA MATTY M288*
WIRRUNA LAST DAY Q029
*WIRRUNA LAST DAY H333*

*EFBEEF BR VALIDATED B413*
WIRRUNA QUERIDO Q266
*CO-OP5 URSULA J427*
*Dam:* **WIRRUNA URSULA T262 (WNAT262)**
*WIRRUNA LES L18*
WIRRUNA CORA N271
*WIRRUNA CORA L455*

| CALF DETAILS | |
|---|---|
| NAT Calf due: | 23-Aug-26 |
| Joining Sire: | Wirruna Vigilant V139 |

| EYES L/R | Poll Gene |
|---|---|
| 100/100 | Homz PP |

☑ Soft-coated Top Stuff daughter with good body length, combining top 5% early growth with one of the breed's highest Retail Beef Yield EBVs.

☑ Also offers elite Carcase Weight and Muscle. Joined to Vigilant V139, adding positive fats and exceptional carcase merit to her August calf.

July 2026 GROUP BREEDPLAN EBV's

| | CALVING EASE | | | | GROWTH & MATERNAL | | | | | FERTILITY | | CARCASE | | | | | | TEMP | EFFIC. | $INDEX | |
|---|---|---|---|---|---|---|---|---|---|---|---|---|---|---|---|---|---|---|---|---|---|
| | CE Dir | CE Dtrs | GL | BW | 200D | 400D | 600D | MCW | Milk | SS | DtC | CWT | EMA | Rib | Rump | RBY | IMF | Doc | NFI-F | SUP | MSA |
| EBV | +7.3 | +3.4 | **-2.9** | +4.1 | **+49** | **+80** | **+110** | +84 | **+24** | +2.8 | -3.8 | **+87** | **+7.6** | -0.6 | -1.1 | **+3.6** | +1.3 | **+37** | +0.30 | **$219** | **$206** |
| Rank% | 45 | 65 | 20 | 55 | 3 | 4 | 6 | 25 | 15 | 30 | 50 | 1 | 4 | 95 | 99 | 1 | 30 | 20 | 95 | 4 | 8 |
| EXPECTED AVERAGE PROGENY VALUES - Wirruna Vigilant V139 x WNAV407 | | | | | | | | | | | | | | | | | | | | | |
| EBV | +10.2 | +3.7 | **-3.6** | +2.9 | **+45** | **+79** | **+105** | +78 | +21 | +2.0 | -4.4 | **+84** | **+7.7** | +0.7 | +1.0 | **+2.0** | **+2.2** | **+39** | +0.20 | **$224** | **$219** |
| Rank% | 35 | 65 | 15 | 35 | 7 | 5 | 9 | 35 | 30 | 65 | 40 | 2 | 4 | 65 | 65 | 7 | 4 | 20 | 80 | 3 | 4 |

Purchaser: _____ Price: _____

## Lot 631 WIRRUNA MADAM V413 (PP) WNAV413

Birth Date: 19-Aug-24

*MOUNT DIFFICULT CADBURY*
TARCOMBE CADBURY P181
*TARCOMBE DOWAGER M205*
*Sire:* **WIRRUNA TRUE-BLUE T260 (WNAT260)**
*EFBEEF FOREMOST U208 (IMP)*
WIRRUNA CLARA K76
*WIRRUNA CLARA F438*

*WIRRUNA JUSTIN J13*
WIRRUNA MCLAREN M175
*WIRRUNA LORNA J413*
*Dam:* **WIRRUNA MADAM T588 (WNAT588)**
*WIRRUNA KALIMNA K326*
WIRRUNA MADAM P012
*WIRRUNA MADAM L78*

| CALF DETAILS | |
|---|---|
| NAT Calf due: | 18-Aug-26 |
| Joining Sire: | Wirruna Vermont V238 |

| EYES L/R | Poll Gene |
|---|---|
| 100/100 | Homz PP |

☑ Well-grown, long-bodied True-Blue daughter combining elite fertility genetics with curve-bending growth and top 15% Marbling.

☑ Out of the high-performing T588 cow (Lot 110) and joined to Vermont V238, adding another layer of curve-bending growth to her outstanding genetic package.

July 2026 GROUP BREEDPLAN EBV's

| | CALVING EASE | | | | GROWTH & MATERNAL | | | | | FERTILITY | | CARCASE | | | | | | TEMP | EFFIC. | $INDEX | |
|---|---|---|---|---|---|---|---|---|---|---|---|---|---|---|---|---|---|---|---|---|---|
| | CE Dir | CE Dtrs | GL | BW | 200D | 400D | 600D | MCW | Milk | SS | DtC | CWT | EMA | Rib | Rump | RBY | IMF | Doc | NFI-F | SUP | MSA |
| EBV | +10.8 | +10.7 | **-4.2** | +2.2 | **+42** | **+82** | **+102** | +81 | **+27** | **+4.9** | **-7.6** | **+79** | +3.8 | +1.0 | +1.3 | +0.7 | **+1.7** | +34 | +0.20 | **$214** | **$204** |
| Rank% | 30 | 25 | 8 | 25 | 15 | 3 | 15 | 30 | 6 | 1 | 3 | 4 | 65 | 45 | 50 | 60 | 15 | 30 | 80 | 6 | 8 |
| EXPECTED AVERAGE PROGENY VALUES - Wirruna Vermont V238 x WNAV413 | | | | | | | | | | | | | | | | | | | | | |
| EBV | +11.5 | +9.8 | **-4.7** | +2.0 | **+45** | **+81** | **+103** | +68 | **+29** | **+4.4** | **-7.6** | **+81** | +4.9 | +1.6 | **+2.4** | +0.8 | **+1.9** | +30 | +0.30 | **$232** | **$225** |
| Rank% | 30 | 25 | 6 | 20 | 7 | 4 | 15 | 50 | 4 | 2 | 3 | 3 | 40 | 25 | 20 | 55 | 8 | 50 | 99 | 2 | 3 |

Purchaser: _____ Price: _____

## Lot 632 WIRRUNA VICTORIA V414 (PP) WNAV414

Birth Date: 19-Aug-24

*WIRRUNA MCLAREN M175*
TARCOMBE MCLAREN Q203
*TARCOMBE LAST DAY M174*
*Sire:* **WIRRUNA TOP STUFF T150 (WNAT150)**
*WIRRUNA MATTY M288*
WIRRUNA LAST DAY Q029
*WIRRUNA LAST DAY H333*

*WIRRUNA KALIMNA K326*
WIRRUNA RICHMOND R093
*WIRRUNA OYSTER GIRL P157*
*Dam:* **WIRRUNA VICTORIA T533 (WNAT533)**
*WIRRUNA LEDGER L285*
WIRRUNA VICTORIA R211
*WIRRUNA VICTORIA N524*

| CALF DETAILS | |
|---|---|
| NAT Calf due: | 18-Aug-26 |
| Joining Sire: | Wirruna Vincent V249 |

| EYES L/R | Poll Gene |
|---|---|
| 100/80 | *Homz* PP |

☑ Top Stuff daughter with exceptional body capacity and a clean shoulder, combining top 5% early growth with elite top 5% Muscle and Marbling.

☑ Joined to Vincent V249, adding calving ease to an already outstanding growth and premium carcase package.

July 2026 GROUP BREEDPLAN EBV's

| | CALVING EASE | | | | GROWTH & MATERNAL | | | | | FERTILITY | | CARCASE | | | | | | TEMP | EFFIC. | $INDEX | |
|---|---|---|---|---|---|---|---|---|---|---|---|---|---|---|---|---|---|---|---|---|---|
| | CE Dir | CE Dtrs | GL | BW | 200D | 400D | 600D | MCW | Milk | SS | DtC | CWT | EMA | Rib | Rump | RBY | IMF | Doc | NFI-F | SUP | MSA |
| EBV | +1.4 | +2.1 | -2.4 | +6.3 | **+49** | **+81** | **+108** | **+97** | +13 | **+3.4** | -2.6 | **+74** | **+7.8** | -0.2 | -0.5 | **+1.9** | **+2.1** | +21 | +0.10 | **$188** | $180 |
| Rank% | 65 | 75 | 25 | 85 | 3 | 4 | 7 | 8 | 85 | 15 | 75 | 8 | 3 | 90 | 95 | 10 | 5 | 80 | 55 | 20 | 25 |
| EXPECTED AVERAGE PROGENY VALUES - Wirruna Vincent V249 x WNAV414 | | | | | | | | | | | | | | | | | | | | | |
| EBV | +9.2 | +3.4 | **-3.9** | +3.4 | **+45** | **+73** | +96 | +69 | +18 | +2.7 | -3.4 | **+73** | **+7.2** | +0.8 | +0.7 | **+1.7** | **+2.2** | +28 | +0.40 | **$203** | **$202** |
| Rank% | 40 | 65 | 10 | 45 | 7 | 15 | 25 | 50 | 60 | 40 | 60 | 10 | 7 | 60 | 70 | 20 | 4 | 55 | 99 | 15 | 9 |

Purchaser: _____ Price: _____

## Lot 633 WIRRUNA GOLDEN VANITY V416 (PP) WNAV416

Birth Date: 19-Aug-24

*WIRRUNA MATTY M288*
WIRRUNA QUAMBY Q090
*WIRRUNA VICTORIA G7*
*Sire:* **WIRRUNA SPELLBOUND S465 (WNAS465)**
*WIRRUNA NATIONAL N322*
WIRRUNA AMABEL Q421
*WIRRUNA AMABEL M305*

*ALLENDALE ANZAC E114*
WIRRUNA NIXON N168
*WIRRUNA DIDO H45*
*Dam:* **WIRRUNA GOLDEN VANITY R406 (WNAR406)**
*WIRRUNA JEANS J134*
WIRRUNA GOLDEN VANITY L253
*WIRRUNA GOLDEN VANITY H97*

| CALF DETAILS | |
|---|---|
| NAT Calf due: | 13-Aug-26 |
| Joining Sire: | Wirruna Vulcan V473 |

| EYES L/R | Poll Gene |
|---|---|
| 100/100 | *Homz* PP |

☑ Lovely rich red Spellbound daughter with exceptional capacity, combining strong Milk and Days to Calving with elite top 10% Marbling.

☑ One of the higher IMF scanners in her cohort. Joined to Vulcan V473, adding curve-bending growth to her outstanding maternal and carcase package.

July 2026 GROUP BREEDPLAN EBV's

| | CALVING EASE | | | | GROWTH & MATERNAL | | | | | FERTILITY | | CARCASE | | | | | | TEMP | EFFIC. | $INDEX | |
|---|---|---|---|---|---|---|---|---|---|---|---|---|---|---|---|---|---|---|---|---|---|
| | CE Dir | CE Dtrs | GL | BW | 200D | 400D | 600D | MCW | Milk | SS | DtC | CWT | EMA | Rib | Rump | RBY | IMF | Doc | NFI-F | SUP | MSA |
| EBV | +7.8 | -2.6 | -0.3 | +2.9 | +33 | +53 | +69 | +47 | **+27** | +1.6 | **-6.4** | +49 | +4.5 | +1.5 | **+3.1** | +0.1 | **+1.8** | **+37** | +0.20 | $150 | $145 |
| Rank% | 45 | 95 | 65 | 35 | 65 | 75 | 80 | 85 | 6 | 80 | 8 | 75 | 50 | 25 | 7 | 85 | 9 | 20 | 80 | 55 | 50 |
| EXPECTED AVERAGE PROGENY VALUES - Wirruna Vulcan V473 x WNAV416 | | | | | | | | | | | | | | | | | | | | | |
| EBV | +9.4 | +5.9 | -2.4 | +2.2 | **+42** | **+71** | +93 | +72 | **+25** | +2.2 | **-5.9** | **+73** | +5.0 | +1.4 | **+2.8** | +0.4 | **+1.9** | +35 | +0.00 | **$194** | **$189** |
| Rank% | 35 | 50 | 30 | 25 | 20 | 20 | 30 | 45 | 15 | 55 | 15 | 10 | 40 | 25 | 15 | 80 | 8 | 30 | 30 | 20 | 20 |

Purchaser: _____ Price: _____

LOT 633

WIRRUNA SPELLBOUND S465

## Lot 634 WIRRUNA CLARA V422 (P) WNAV422

Birth Date: 19-Aug-24

*WIRRUNA KALIMNA K326*
WIRRUNA QANTAS Q036
*WIRRUNA LETITIA M367*
*Sire:* **WIRRUNA SMOKIN JOE S010 (WNAS010)**
*WIRRUNA HERNANDO H47*
WIRRUNA GOLDEN VANITY L124
*WIRRUNA GOLDEN VANITY J41*

*KCF BENNETT REVOLUTION X51*
WIRRUNA MORRIS M404
*WIRRUNA CORA E319*
*Dam:* **WIRRUNA CLARA Q414 (WNAQ414)**
*ELITE 4110 E212*
WIRRUNA CLARA L106
*PINE HILL CLARA E693*

| CALF DETAILS | |
|---|---|
| NAT Calf due: | 23-Aug-26 |
| Joining Sire: | Wirruna Venture V123 |

| EYES L/R | Poll Gene |
|---|---|
| 100/100 | *Hetz* Ph |

☑ Clean-fronted, long-bodied Smokin Joe daughter combining top 3% Short Gestation with elite top 4% Muscle and top 1% Retail Beef Yield.

☑ Out of the highly fertile Clara Q414 cow, renowned for her milking ability and consistent calving performance.

July 2026 GROUP BREEDPLAN EBV's

| | CALVING EASE | | | | GROWTH & MATERNAL | | | | | FERTILITY | | CARCASE | | | | | | TEMP | EFFIC. | $INDEX | |
|---|---|---|---|---|---|---|---|---|---|---|---|---|---|---|---|---|---|---|---|---|---|
| | CE Dir | CE Dtrs | GL | BW | 200D | 400D | 600D | MCW | Milk | SS | DtC | CWT | EMA | Rib | Rump | RBY | IMF | Doc | NFI-F | SUP | MSA |
| EBV | +2.8 | -4.8 | **-5.7** | +4.8 | **+41** | **+74** | **+97** | **+85** | +20 | **+3.3** | **-5.4** | **+71** | **+7.6** | -0.3 | +0.1 | **+2.9** | +0.6 | +22 | +0.20 | $176 | $162 |
| Rank% | 60 | 99 | 3 | 65 | 20 | 10 | 20 | 20 | 35 | 15 | 20 | 15 | 4 | 95 | 85 | 1 | 65 | 75 | 80 | 30 | 35 |
| EXPECTED AVERAGE PROGENY VALUES - Wirruna Venture V123 x WNAV422 | | | | | | | | | | | | | | | | | | | | | |
| EBV | +10.1 | +4.5 | **-6.1** | +3.4 | +38 | +67 | +88 | +67 | +20 | +2.7 | **-6.0** | **+68** | **+7.9** | +0.6 | +0.6 | **+2.5** | +1.2 | +27 | +0.25 | **$196** | **$189** |
| Rank% | 35 | 60 | 2 | 45 | 40 | 25 | 40 | 55 | 35 | 40 | 15 | 20 | 3 | 65 | 75 | 3 | 35 | 60 | 95 | 15 | 20 |

Purchaser: _____ Price: _____

## Lot 635 WIRRUNA LAST DAY V424 (PP) WNAV424

Birth Date: 20-Aug-24

*WIRRUNA MCLAREN M175*
TARCOMBE MCLAREN Q203
*TARCOMBE LAST DAY M174*
*Sire:* **WIRRUNA TITUS T167 (WNAT167)**
*WIRRUNA MATESEL M351*
WIRRUNA MADAM P558
*WIRRUNA MADAM L385*

*LIMEHILLS STAMPER 140064*
LIMEHILLS STARTER 160062
*LIMEHILLS BEAUTY 140225*
*Dam:* **WIRRUNA LAST DAY T155 (WNAT155)**
*WIRRUNA LINDLEY L477*
WIRRUNA LAST DAY P541
*WIRRUNA LAST DAY J62*

| CALF DETAILS | |
|---|---|
| AI Calf due: | 06-Aug-26 |
| Joining Sire: | Ardo Trust 2003 (NZ) |

| EYES L/R | Poll Gene |
|---|---|
| 100/100 | *Homz* PP |

☑ Long, slick-coated Titus daughter combining exceptional Calving Ease, top 3% Short Gestation and top 4% Eye Muscle Area.

☑ Among the highest-ranking 2024-born females for Maternal Calving Ease. AI joined to Ardo Trust, adding growth and milk to her outstanding maternal package.

July 2026 GROUP BREEDPLAN EBV's

| | CALVING EASE | | | | GROWTH & MATERNAL | | | | | FERTILITY | | CARCASE | | | | | | TEMP | EFFIC. | $INDEX | |
|---|---|---|---|---|---|---|---|---|---|---|---|---|---|---|---|---|---|---|---|---|---|
| | CE Dir | CE Dtrs | GL | BW | 200D | 400D | 600D | MCW | Milk | SS | DtC | CWT | EMA | Rib | Rump | RBY | IMF | Doc | NFI-F | SUP | MSA |
| EBV | **+14.4** | **+20.0** | **-5.6** | +2.3 | +33 | +60 | +78 | +59 | +13 | +2.4 | -4.3 | +56 | **+7.6** | **+1.6** | **+2.3** | +0.8 | **+1.5** | +22 | +0.10 | **$199** | **$205** |
| Rank% | 20 | 1 | 3 | 25 | 65 | 50 | 65 | 65 | 85 | 50 | 40 | 50 | 4 | 20 | 20 | 55 | 20 | 75 | 55 | 15 | 8 |
| EXPECTED AVERAGE PROGENY VALUES - Ardo Trust 2003 (NZ) x WNAV424 | | | | | | | | | | | | | | | | | | | | | |
| EBV | **+17.9** | **+17.8** | **-5.9** | **+0.9** | +37 | **+72** | +92 | +70 | +22 | +2.4 | **-5.9** | **+72** | **+7.3** | +1.5 | **+2.5** | +1.1 | +1.4 | +35 | -0.05 | **$216** | **$217** |
| Rank% | 8 | 1 | 3 | 10 | 45 | 15 | 35 | 45 | 30 | 50 | 15 | 15 | 6 | 25 | 20 | 45 | 25 | 25 | 30 | 6 | 4 |

Purchaser: _____ Price: _____

## Lot 636 WIRRUNA GOLDEN VANITY V425 (PP) WNAV425

Birth Date: 20-Aug-24

*MOUNT DIFFICULT CADBURY*
TARCOMBE CADBURY P181
*TARCOMBE DOWAGER M205*
*Sire:* **WIRRUNA TRUE-BLUE T260 (WNAT260)**
*EFBEEF FOREMOST U208 (IMP)*
WIRRUNA CLARA K76
*WIRRUNA CLARA F438*

*WIRRUNA NAPIER N216*
WIRRUNA RYDER R493
*WIRRUNA ATLANTA M042*
*Dam:* **WIRRUNA GOLDEN VANITY T449 (WNAT449)**
*WIRRUNA NOVELTY N191*
WIRRUNA GOLDEN VANITY R478
*WIRRUNA GOLDEN VANITY L432*

| CALF DETAILS | |
|---|---|
| NAT Calf due: | 02-Sep-26 |
| Joining Sire: | Wirruna Vulcan V473 |

| EYES L/R | Poll Gene |
|---|---|
| 100/100 | *Homz* PP |

☑ Dark red True-Blue daughter with excellent shoulder shape and femininity, combining high milk, strong fertility, top 15% Muscle and top 5% Marbling.

☑ Positive fat genetics support her easy doing ability. Out of the productive T449 cow (Lot 91) and joined to Vulcan V473, adding curve-bending growth.

July 2026 GROUP BREEDPLAN EBV's

| | CALVING EASE | | | | GROWTH & MATERNAL | | | | | FERTILITY | | CARCASE | | | | | | TEMP | EFFIC. | $INDEX | |
|---|---|---|---|---|---|---|---|---|---|---|---|---|---|---|---|---|---|---|---|---|---|
| | CE Dir | CE Dtrs | GL | BW | 200D | 400D | 600D | MCW | Milk | SS | DtC | CWT | EMA | Rib | Rump | RBY | IMF | Doc | NFI-F | SUP | MSA |
| EBV | +5.7 | +10.5 | **-3.2** | +2.4 | +32 | +53 | +68 | +43 | **+23** | **+3.7** | **-7.1** | +55 | **+6.3** | **+2.7** | **+3.3** | +1.0 | **+2.1** | +13 | +0.10 | $182 | **$189** |
| Rank% | 50 | 25 | 15 | 30 | 70 | 75 | 85 | 90 | 20 | 7 | 4 | 55 | 15 | 2 | 6 | 45 | 5 | 95 | 55 | 25 | 20 |
| EXPECTED AVERAGE PROGENY VALUES - Wirruna Vulcan V473 x WNAV425 | | | | | | | | | | | | | | | | | | | | | |
| EBV | +8.4 | **+12.4** | **-3.8** | +2.0 | **+41** | **+71** | +93 | +70 | +23 | **+3.3** | **-6.3** | **+76** | **+5.9** | **+2.0** | **+2.9** | +0.8 | **+2.1** | +23 | -0.05 | **$210** | **$211** |
| Rank% | 40 | 15 | 10 | 20 | 20 | 20 | 30 | 50 | 25 | 20 | 9 | 7 | 20 | 8 | 9 | 55 | 6 | 75 | 30 | 8 | 6 |

Purchaser: _____ Price: _____

## Lot 637 WIRRUNA LAST DAY V429 (PP) WNAV429

Birth Date: 20-Aug-24

*KCF BENNETT ENCORE Z311*
NJW 79Z Z311 ENDURE 173D
*BW 91H 100W RITA 79Z*
*Sire:* **WIRRUNA TEXAN T351 (WNAT351)**
*WIRRUNA KALIMNA K326*
WIRRUNA MADAM P012
*WIRRUNA MADAM L78*

*WIRRUNA MORRIS M404*
WIRRUNA QUICKSTEP Q283
*WIRRUNA MADAM L111*
*Dam:* **WIRRUNA LAST DAY S191 (WNAS191)**
*WIRRUNA MAXIMUM M345*
WIRRUNA LAST DAY P380
*WIRRUNA LAST DAY L490*

| CALF DETAILS | |
|---|---|
| NAT Calf due: | 28-Aug-26 |
| Joining Sire: | Wirruna Victor V147 |

| EYES L/R | Poll Gene |
|---|---|
| 100/100 | Homz PP |

☑ High-growth Texan daughter with extra frame, achieving outstanding weight-for-age performance backed by elite top 3% growth genetics.

☑ Strong Carcase Weight, Muscle and Retail Beef Yield. Joined to Victor V147, adding calving ease, extra milk and elite carcase traits.

July 2026 GROUP BREEDPLAN EBV's

| | CALVING EASE | | | | GROWTH & MATERNAL | | | | | FERTILITY | | CARCASE | | | | | | TEMP | EFFIC. | $INDEX | |
|---|---|---|---|---|---|---|---|---|---|---|---|---|---|---|---|---|---|---|---|---|---|
| | CE Dir | CE Dtrs | GL | BW | 200D | 400D | 600D | MCW | Milk | SS | DtC | CWT | EMA | Rib | Rump | RBY | IMF | Doc | NFI-F | SUP | MSA |
| EBV | -7.4 | +2.3 | +1.0 | +6.6 | **+48** | **+85** | **+117** | **+117** | +19 | +2.6 | -3.8 | **+81** | **+6.8** | -0.5 | -1.1 | **+2.4** | +0.7 | +20 | +0.20 | $161 | $134 |
| Rank% | 90 | 70 | 85 | 90 | 3 | 2 | 3 | 2 | 45 | 40 | 50 | 3 | 9 | 95 | 99 | 3 | 60 | 80 | 80 | 45 | 60 |
| EXPECTED AVERAGE PROGENY VALUES - Wirruna Victor V147 x WNAV429 | | | | | | | | | | | | | | | | | | | | | |
| EBV | +4.6 | +5.7 | -1.4 | +3.7 | **+42** | **+73** | **+99** | +67 | **+25** | +2.9 | -4.8 | **+75** | **+7.3** | +0.8 | +0.9 | **+1.7** | **+1.8** | +25 | +0.25 | **$200** | **$186** |
| Rank% | 55 | 55 | 45 | 50 | 20 | 15 | 20 | 55 | 10 | 30 | 35 | 8 | 6 | 55 | 65 | 20 | 15 | 70 | 95 | 15 | 20 |

Purchaser: _____ Price: _____

## Lot 638 WIRRUNA LAST DAY V434 (PP) WNAV434

Birth Date: 16-Aug-24

*EFBEEF BR VALIDATED B413*
WIRRUNA QUERIDO Q266
*CO-OP5 URSULA J427*
*Sire:* **WIRRUNA TYCOON T405 (WNAT405)**
*WIRRUNA MAXIMUM M345*
WIRRUNA GOLDEN VANITY P352
*WIRRUNA GOLDEN VANITY L525*

*GLENTREVOR TRUST N909*
WIRRUNA RATIONAL R022
*WIRRUNA VICTORIA P473*
*Dam:* **WIRRUNA LAST DAY T372 (WNAT372)**
*WIRRUNA PROMISE P239*
WIRRUNA LAST DAY R437
*WIRRUNA LAST DAY N463*

| CALF DETAILS | |
|---|---|
| NAT Calf due: | 17-Sep-26 |
| Joining Sire: | Wirruna Vigilant V139 |

| EYES L/R | Poll Gene |
|---|---|
| 100/100 | Homz PP |

☑ Docile, wedge-shaped Querido granddaughter combining elite top 1% Marbling with positive fat genetics for easy finishing.

☑ Strong fertility complements her outstanding carcase package. Joined to Vigilant V139, adding curve-bending growth and elite carcase performance.

July 2026 GROUP BREEDPLAN EBV's

| | CALVING EASE | | | | GROWTH & MATERNAL | | | | | FERTILITY | | CARCASE | | | | | | TEMP | EFFIC. | $INDEX | |
|---|---|---|---|---|---|---|---|---|---|---|---|---|---|---|---|---|---|---|---|---|---|
| | CE Dir | CE Dtrs | GL | BW | 200D | 400D | 600D | MCW | Milk | SS | DtC | CWT | EMA | Rib | Rump | RBY | IMF | Doc | NFI-F | SUP | MSA |
| EBV | +3.9 | +3.2 | -2.1 | +2.5 | +33 | +58 | +77 | +64 | +21 | **+3.1** | **-6.0** | +51 | +4.2 | **+1.9** | **+3.0** | -0.8 | **+2.9** | **+41** | +0.10 | $158 | $156 |
| Rank% | 60 | 70 | 30 | 30 | 65 | 60 | 65 | 60 | 30 | 20 | 15 | 70 | 55 | 15 | 8 | 99 | 1 | 10 | 55 | 45 | 40 |
| EXPECTED AVERAGE PROGENY VALUES - Wirruna Vigilant V139 x WNAV434 | | | | | | | | | | | | | | | | | | | | | |
| EBV | +8.5 | +3.6 | **-3.2** | +2.1 | +37 | +68 | +89 | +68 | +20 | +2.2 | **-5.5** | +66 | **+6.0** | **+1.9** | **+3.0** | -0.2 | **+3.0** | **+41** | +0.10 | **$193** | **$194** |
| Rank% | 40 | 65 | 20 | 25 | 40 | 25 | 40 | 50 | 45 | 60 | 20 | 25 | 20 | 15 | 8 | 95 | 1 | 15 | 55 | 20 | 15 |

Purchaser: _____ Price: _____

## Lot 639 WIRRUNA VICTORIA V436 (PP) WNAV436

Birth Date: 20-Aug-24

*WIRRUNA KALIMNA K326*
WIRRUNA QANTAS Q036
*WIRRUNA LETITIA M367*
*Sire:* **WIRRUNA TARADALE T398 (WNAT398)**
*OTAPAWA SPARK 3060 (IMP)*
WIRRUNA URSULA M301
*WIRRUNA URSULA F25*

*GLENTREVOR TRUST N909*
WIRRUNA ROLF R082
*WIRRUNA MADAM M006*
*Dam:* **WIRRUNA VICTORIA T339 (WNAT339)**
*WIRRUNA NEVILLE N080*
WIRRUNA VICTORIA Q329
*WIRRUNA VICTORIA N476*

| CALF DETAILS | |
|---|---|
| NAT Calf due: | 17-Sep-26 |
| Joining Sire: | Wirruna Vigilant V139 |

| EYES L/R | Poll Gene |
|---|---|
| 100/100 | Homz PP |

☑ Feminine Victoria daughter with a soft red coat, combining the family's renowned top 3% Marbling with top 10% growth, Short Gestation and strong fertility.

☑ Out of the high fertility T339 cow (Lot 78) and joined to Vigilant V139, adding curve-bending growth and elite carcase performance.

July 2026 GROUP BREEDPLAN EBV's

| | CALVING EASE | | | | GROWTH & MATERNAL | | | | | FERTILITY | | CARCASE | | | | | | TEMP | EFFIC. | $INDEX | |
|---|---|---|---|---|---|---|---|---|---|---|---|---|---|---|---|---|---|---|---|---|---|
| | CE Dir | CE Dtrs | GL | BW | 200D | 400D | 600D | MCW | Milk | SS | DtC | CWT | EMA | Rib | Rump | RBY | IMF | Doc | NFI-F | SUP | MSA |
| EBV | +6.0 | +6.1 | **-5.2** | +4.6 | **+51** | **+77** | **+109** | +71 | **+29** | **+4.9** | **-6.3** | **+76** | +4.3 | **+1.6** | +2.2 | +0.6 | **+2.3** | +26 | +0.10 | **$220** | **$206** |
| Rank% | 50 | 50 | 4 | 65 | 2 | 6 | 6 | 45 | 3 | 1 | 9 | 6 | 55 | 20 | 25 | 65 | 3 | 65 | 55 | 4 | 8 |
| EXPECTED AVERAGE PROGENY VALUES - Wirruna Vigilant V139 x WNAV436 | | | | | | | | | | | | | | | | | | | | | |
| EBV | +9.5 | +5.1 | **-4.7** | +3.2 | **+46** | **+78** | **+105** | +72 | **+24** | +3.1 | **-5.7** | **+79** | **+6.0** | **+1.8** | **+2.6** | +0.5 | **+2.7** | +33 | +0.10 | **$224** | **$219** |
| Rank% | 35 | 55 | 6 | 40 | 6 | 6 | 10 | 45 | 20 | 25 | 20 | 4 | 20 | 20 | 15 | 70 | 1 | 35 | 55 | 3 | 4 |

Purchaser: _____ Price: _____

## Lot 640 WIRRUNA FLORA V439 (PP) WNAV439

Birth Date: 20-Aug-24

*ELITE TRUST K215*
GLENTREVOR TRUST N909
*GLENTREVOR SIRIKIT J504*
*Sire:* **WIRRUNA TRAIL BLAZER T257 (WNAT257)**
*WIRRUNA LEGS L108*
WIRRUNA GOLDEN VANITY N460
*WIRRUNA GOLDEN VANITY L252*

*DAYS GODFATHER N022*
DAYS KING PIN Q201
*DAYS MISS REGAL K21*
*Dam:* **WIRRUNA FLORA T102 (WNAT102)**
*WIRRUNA NARACOORTE N383*
WIRRUNA FLORA Q546
*WIRRUNA FLORA N197*

| CALF DETAILS | |
|---|---|
| NAT Calf due: | 17-Sep-26 |
| Joining Sire: | Wirruna Vulcan V473 |

| EYES L/R | Poll Gene |
|---|---|
| 100/100 | *Homz* PP |

☑ Nice-coloured Trail Blazer daughter combining elite top 3% Net Feed Intake, top 2% fertility and top 15% Marbling in a highly efficient package.

☑ Out of the proven high-marbling T102 cow (Lot 61) and joined to Vulcan V473, adding curve-bending growth and top 5% $Index potential

July 2026 GROUP BREEDPLAN EBV's

| | CALVING EASE | | | | GROWTH & MATERNAL | | | | | FERTILITY | | CARCASE | | | | | | TEMP | EFFIC. | $INDEX | |
|---|---|---|---|---|---|---|---|---|---|---|---|---|---|---|---|---|---|---|---|---|---|
| | CE Dir | CE Dtrs | GL | BW | 200D | 400D | 600D | MCW | Milk | SS | DtC | CWT | EMA | Rib | Rump | RBY | IMF | Doc | NFI-F | SUP | MSA |
| EBV | +13.0 | +7.4 | +0.4 | **+0.9** | +34 | +62 | +83 | +54 | **+25** | **+4.5** | **-7.7** | +62 | +4.4 | **+1.7** | +2.2 | +1.2 | **+1.7** | +18 | **-0.30** | **$206** | **$205** |
| Rank% | 25 | 40 | 80 | 10 | 55 | 45 | 50 | 75 | 10 | 2 | 2 | 35 | 50 | 20 | 25 | 35 | 15 | 85 | 3 | 9 | 8 |
| EXPECTED AVERAGE PROGENY VALUES - Wirruna Vulcan V473 x WNAV439 | | | | | | | | | | | | | | | | | | | | | |
| EBV | +12.0 | **+10.9** | -2.0 | **+1.2** | **+42** | **+75** | **+100** | +75 | **+24** | **+3.7** | **-6.6** | **+79** | +5.0 | +1.5 | **+2.4** | +0.9 | **+1.9** | +25 | **-0.25** | **$222** | **$219** |
| Rank% | 25 | 20 | 35 | 15 | 15 | 8 | 15 | 40 | 20 | 8 | 7 | 4 | 40 | 25 | 20 | 55 | 9 | 65 | 4 | 4 | 4 |

Purchaser: _____ Price: _____

## Lot 641 WIRRUNA DOREEN V442 (PP) WNAV442

Birth Date: 21-Aug-24

*KCF BENNETT ENCORE Z311*
NJW 79Z Z311 ENDURE 173D
*BW 91H 100W RITA 79Z*
*Sire:* **WIRRUNA TEXAN T351 (WNAT351)**
*WIRRUNA KALIMNA K326*
WIRRUNA MADAM P012
*WIRRUNA MADAM L78*

*QUAMBY PLAINS STOCKMASTER Y118*
WIRRUNA FLETCHER F214
*WIRRUNA LAST DAY B16 (H)*
*Dam:* **WIRRUNA DOREEN S148 (WNAS148)**
*WIRRUNA JUSTIN J13*
WIRRUNA DOREEN M043
*WIRRUNA DOREEN K307*

| CALF DETAILS | |
|---|---|
| AI Calf due: | 06-Aug-26 |
| Joining Sire: | Wirruna Titus T167 |

| EYES L/R | Poll Gene |
|---|---|
| 100/100 | *Homz* PP |

☑ Deep-bodied heifer with a rich cherry-red coat, combining curve-bending growth from a safe calving ease base with excellent Maternal Calving Ease and Days to Calving.

☑ Strong Muscle and Carcase Yield complete her balanced genetic package. AI joined to HAL Super Sire Titus, predicting a high genetic merit August calf.

July 2026 GROUP BREEDPLAN EBV's

| | CALVING EASE | | | | GROWTH & MATERNAL | | | | | FERTILITY | | CARCASE | | | | | | TEMP | EFFIC. | $INDEX | |
|---|---|---|---|---|---|---|---|---|---|---|---|---|---|---|---|---|---|---|---|---|---|
| | CE Dir | CE Dtrs | GL | BW | 200D | 400D | 600D | MCW | Milk | SS | DtC | CWT | EMA | Rib | Rump | RBY | IMF | Doc | NFI-F | SUP | MSA |
| EBV | +11.4 | **+15.7** | -0.7 | +2.6 | +40 | **+70** | +96 | +61 | +19 | +1.9 | **-7.6** | **+70** | **+7.0** | +1.2 | +1.5 | **+1.7** | +0.8 | +23 | +0.40 | **$236** | **$225** |
| Rank% | 30 | 4 | 60 | 30 | 25 | 20 | 25 | 65 | 45 | 70 | 3 | 15 | 7 | 35 | 45 | 15 | 55 | 75 | 99 | 2 | 3 |
| EXPECTED AVERAGE PROGENY VALUES - Wirruna Titus T167 x WNAV442 | | | | | | | | | | | | | | | | | | | | | |
| EBV | **+17.1** | **+18.4** | **-4.0** | **+0.7** | +39 | **+71** | +93 | +53 | +19 | +3.0 | **-7.5** | **+72** | **+8.6** | **+2.0** | **+2.9** | +1.2 | **+1.8** | +36 | +0.05 | **$252** | **$255** |
| Rank% | 9 | 1 | 9 | 10 | 30 | 15 | 30 | 80 | 55 | 30 | 3 | 10 | 2 | 8 | 9 | 40 | 15 | 25 | 55 | 1 | 1 |

Purchaser: _____ Price: _____

## Lot 642 WIRRUNA CORA V445 (PP) WNAV445

Birth Date: 21-Aug-24

*WIRRUNA MCLAREN M175*
TARCOMBE MCLAREN Q203
*TARCOMBE LAST DAY M174*
*Sire:* **WIRRUNA TOORAK T226 (WNAT226)**
*WIRRUNA NESTLE N382*
WIRRUNA FLORA Q441
*WIRRUNA FLORA M223*

*WIRRUNA MATTY M288*
WIRRUNA QUALITY Q100
*WIRRUNA JANETTE K54*
*Dam:* **WIRRUNA CORA S462 (WNAS462)**
*WIRRUNA KALIMNA K326*
WIRRUNA CORA Q047
*WIRRUNA CORA N031*

| CALF DETAILS | |
|---|---|
| AI Calf due: | 06-Aug-26 |
| Joining Sire: | Ardo Trust 2003 (NZ) |

| EYES L/R | Poll Gene |
|---|---|
| 100/100 | *Homz* PP |

☑ Large-capacity heifer with strong eye pigmentation, combining top 10% Birth Weight and early growth with elite top 2% Marbling.

☑ Top 15% Carcase Weight and Eye Muscle Area, backed by a high Scrotal Size EBV. AI joined to Ardo Trust, adding growth and milk to this outstanding genetic package.

July 2026 GROUP BREEDPLAN EBV's

| | CALVING EASE | | | | GROWTH & MATERNAL | | | | | FERTILITY | | CARCASE | | | | | | TEMP | EFFIC. | $INDEX | |
|---|---|---|---|---|---|---|---|---|---|---|---|---|---|---|---|---|---|---|---|---|---|
| | CE Dir | CE Dtrs | GL | BW | 200D | 400D | 600D | MCW | Milk | SS | DtC | CWT | EMA | Rib | Rump | RBY | IMF | Doc | NFI-F | SUP | MSA |
| EBV | **+18.5** | **+11.7** | **-5.4** | **+0.8** | **+45** | **+78** | +94 | +67 | +22 | **+4.3** | -4.2 | **+70** | **+6.6** | +0.8 | +1.1 | +0.6 | **+2.6** | +20 | +0.20 | **$214** | **$216** |
| Rank% | 6 | 20 | 4 | 10 | 7 | 6 | 25 | 50 | 25 | 2 | 40 | 15 | 15 | 55 | 60 | 65 | 2 | 80 | 80 | 6 | 4 |
| EXPECTED AVERAGE PROGENY VALUES - Ardo Trust 2003 (NZ) x WNAV445 | | | | | | | | | | | | | | | | | | | | | |
| EBV | **+20.0** | **+13.7** | **-5.8** | **+0.2** | **+43** | **+81** | **+100** | +74 | **+26** | **+3.4** | **-5.8** | **+79** | **+6.8** | +1.1 | +1.9 | +1.0 | **+2.0** | +34 | +0.00 | **$223** | **$222** |
| Rank% | 4 | 9 | 3 | 6 | 15 | 4 | 20 | 40 | 8 | 15 | 15 | 4 | 10 | 45 | 30 | 50 | 8 | 30 | 30 | 3 | 3 |

Purchaser: _____ Price: _____

## Lot 643 WIRRUNA LORNA V449 (PP) WNAV449

Birth Date: 21-Aug-24

*KCF BENNETT ENCORE Z311*
NJW 79Z Z311 ENDURE 173D
*BW 91H 100W RITA 79Z*
*Sire:* **WIRRUNA TEXAN T351 (WNAT351)**
*WIRRUNA KALIMNA K326*
WIRRUNA MADAM P012
*WIRRUNA MADAM L78*

*WIRRUNA KALIMNA K326*
WIRRUNA PROMISE P239
*WIRRUNA CIRCLE M183*
*Dam:* **WIRRUNA LORNA S542 (WNAS542)**
*WIRRUNA FORT F382*
WIRRUNA LORNA N222
*WIRRUNA LORNA K12*

| CALF DETAILS | |
|---|---|
| AI Calf due: | 06-Aug-26 |
| Joining Sire: | Colraine Washington |

| EYES L/R | Poll Gene |
|---|---|
| 100/100 | *Homz* PP |

☑ Impressive long, thick heifer with outstanding weight-for-age performance, combining top 6% growth with elite top 6% Muscle and Marbling.

☑ Top 1% $Index values reflect her exceptional genetic balance. One of the catalogue's strongest Scrotal Size EBVs, out of the fertile S542 cow offered at lot Lot 48.

July 2026 GROUP BREEDPLAN EBV's

| | CALVING EASE | | | | GROWTH & MATERNAL | | | | | FERTILITY | | CARCASE | | | | | | TEMP | EFFIC. | $INDEX | |
|---|---|---|---|---|---|---|---|---|---|---|---|---|---|---|---|---|---|---|---|---|---|
| | CE Dir | CE Dtrs | GL | BW | 200D | 400D | 600D | MCW | Milk | SS | DtC | CWT | EMA | Rib | Rump | RBY | IMF | Doc | NFI-F | SUP | MSA |
| EBV | +4.8 | **+11.9** | -1.3 | +4.5 | **+46** | **+80** | **+110** | +71 | +17 | **+5.6** | **-8.0** | **+77** | **+7.3** | +1.5 | +1.5 | +1.0 | **+2.2** | **+39** | +0.40 | **$251** | **$241** |
| Rank% | 55 | 15 | 45 | 65 | 6 | 4 | 6 | 45 | 60 | 1 | 2 | 5 | 6 | 25 | 45 | 45 | 4 | 15 | 99 | 1 | 1 |
| EXPECTED AVERAGE PROGENY VALUES - Colraine Washington x WNAV449 | | | | | | | | | | | | | | | | | | | | | |
| EBV | **+13.7** | **+15.8** | -2.4 | +2.8 | **+42** | **+74** | **+102** | +69 | +22 | **+4.4** | **-7.9** | **+76** | **+7.5** | **+1.7** | **+2.4** | +0.6 | **+2.5** | **+42** | +0.15 | **$241** | **$235** |
| Rank% | 20 | 4 | 30 | 35 | 20 | 10 | 15 | 50 | 30 | 2 | 2 | 7 | 5 | 20 | 20 | 70 | 2 | 9 | 80 | 1 | 2 |

Purchaser: _____ Price: _____

## Lot 644 WIRRUNA MADAM V452 (PP) WNAV452

Birth Date: 21-Aug-24

*ELITE TRUST K215*
GLENTREVOR TRUST N909
*GLENTREVOR SIRIKIT J504*
*Sire:* **WIRRUNA TRAIL BLAZER T257 (WNAT257)**
*WIRRUNA LEGS L108*
WIRRUNA GOLDEN VANITY N460
*WIRRUNA GOLDEN VANITY L252*

*LIMEHILLS STAMPER 140064*
LIMEHILLS STARTER 160062
*LIMEHILLS BEAUTY 140225*
*Dam:* **WIRRUNA MADAM T077 (WNAT077)**
*NJW 73S M326 TRUST 100W*
WIRRUNA MADAM Q172
*WIRRUNA MADAM J144*

| CALF DETAILS | |
|---|---|
| NAT Calf due: | 28-Aug-26 |
| Joining Sire: | Wirruna Vigilant V139 |

| EYES L/R | Poll Gene |
|---|---|
| 100/100 | *Homz* PP |

☑ Long, deep-sided female with excellent panda eye pigmentation, combining top 5% early growth from a calving ease foundation.

☑ Top 5% Carcase Weight and top 7% Eye Muscle Area. Joined to Vigilant V139, adding another layer of curve-bending growth and elite carcase genetics.

July 2026 GROUP BREEDPLAN EBV's

| | CALVING EASE | | | | GROWTH & MATERNAL | | | | | FERTILITY | | CARCASE | | | | | | TEMP | EFFIC. | $INDEX | |
|---|---|---|---|---|---|---|---|---|---|---|---|---|---|---|---|---|---|---|---|---|---|
| | CE Dir | CE Dtrs | GL | BW | 200D | 400D | 600D | MCW | Milk | SS | DtC | CWT | EMA | Rib | Rump | RBY | IMF | Doc | NFI-F | SUP | MSA |
| EBV | **+13.5** | **+15.7** | **-3.2** | +2.8 | **+47** | **+81** | **+109** | **+103** | **+24** | **+3.7** | -4.0 | **+77** | **+7.1** | **+1.6** | **+2.3** | +1.1 | +1.0 | +26 | +0.00 | **$201** | **$194** |
| Rank% | 20 | 4 | 15 | 35 | 5 | 4 | 6 | 5 | 15 | 7 | 45 | 5 | 7 | 20 | 20 | 40 | 45 | 65 | 30 | 15 | 15 |
| EXPECTED AVERAGE PROGENY VALUES - Wirruna Vigilant V139 x WNAV452 | | | | | | | | | | | | | | | | | | | | | |
| EBV | +13.3 | +9.9 | **-3.7** | +2.3 | **+44** | **+80** | **+105** | **+88** | +21 | +2.5 | -4.5 | **+79** | **+7.4** | **+1.8** | **+2.7** | +0.8 | **+2.1** | +33 | +0.05 | **$215** | **$213** |
| Rank% | 25 | 25 | 15 | 25 | 10 | 5 | 10 | 20 | 30 | 50 | 35 | 4 | 5 | 20 | 15 | 60 | 6 | 35 | 55 | 6 | 6 |

Purchaser: _____ Price: _____

## Lot 645 WIRRUNA DOREEN V454 (P) WNAV454

Birth Date: 22-Aug-24

*WIRRUNA MCLAREN M175*
TARCOMBE MCLAREN Q203
*TARCOMBE LAST DAY M174*
*Sire:* **WIRRUNA TITUS T167 (WNAT167)**
*WIRRUNA MATESEL M351*
WIRRUNA MADAM P558
*WIRRUNA MADAM L385*

*WIRRUNA MATTY M288*
WIRRUNA QUALITY Q100
*WIRRUNA JANETTE K54*
*Dam:* **WIRRUNA DOREEN T622 (WNAT622)**
*WIRRUNA FORT F382*
WIRRUNA DOREEN M008
*WIRRUNA DOREEN K47*

| CALF DETAILS | |
|---|---|
| NAT Calf due: | 13-Aug-26 |
| Joining Sire: | Wirruna Victor V147 |

| EYES L/R | Poll Gene |
|---|---|
| 100/100 | *Hetz* Ph |

☑ Clean-fronted Titus daughter with impressive body capacity, combining exemplary calving ease with top 1% Short Gestation and excellent efficiency.

☑ Strong Muscle and Retail Beef Yield complement her balanced genetic package. Joined to Victor V147, adding extra milk and elite carcase traits.

July 2026 GROUP BREEDPLAN EBV's

| | CALVING EASE | | | | GROWTH & MATERNAL | | | | | FERTILITY | | CARCASE | | | | | | TEMP | EFFIC. | $INDEX | |
|---|---|---|---|---|---|---|---|---|---|---|---|---|---|---|---|---|---|---|---|---|---|
| | CE Dir | CE Dtrs | GL | BW | 200D | 400D | 600D | MCW | Milk | SS | DtC | CWT | EMA | Rib | Rump | RBY | IMF | Doc | NFI-F | SUP | MSA |
| EBV | **+19.3** | **+15.2** | **-8.1** | **+1.0** | +34 | +66 | +81 | +60 | +11 | **+3.4** | -4.3 | +61 | **+7.4** | +0.5 | +1.1 | **+2.1** | +1.0 | **+38** | **-0.10** | **$209** | **$218** |
| Rank% | 5 | 5 | 1 | 10 | 55 | 30 | 55 | 65 | 95 | 15 | 40 | 35 | 5 | 65 | 60 | 6 | 45 | 20 | 15 | 8 | 4 |
| EXPECTED AVERAGE PROGENY VALUES - Wirruna Victor V147 x WNAV454 | | | | | | | | | | | | | | | | | | | | | |
| EBV | **+18.0** | **+12.1** | **-5.9** | **+0.9** | +35 | +64 | +81 | +38 | +21 | **+3.3** | -5.0 | +65 | **+7.6** | +1.3 | +2.0 | +1.5 | **+2.0** | +34 | +0.10 | **$224** | **$228** |
| Rank% | 8 | 15 | 3 | 10 | 55 | 40 | 55 | 95 | 30 | 20 | 30 | 30 | 4 | 30 | 30 | 25 | 8 | 35 | 55 | 3 | 2 |

Purchaser: _____ Price: _____

## Lot 646 WIRRUNA FLORA V468 (PP) WNAV468

Birth Date: 23-Aug-24

*KCF BENNETT ENCORE Z311*
NJW 79Z Z311 ENDURE 173D
*BW 91H 100W RITA 79Z*
*Sire:* **WIRRUNA TRAVIS T336 (WNAT336)**
*WIRRUNA KALIMNA K326*
WIRRUNA MADAM P012
*WIRRUNA MADAM L78*

*WIRRUNA KALIMNA K326*
WIRRUNA QANTAS Q036
*WIRRUNA LETITIA M367*
*Dam:* **WIRRUNA FLORA T105 (WNAT105)**
*WIRRUNA KENNY K66*
WIRRUNA FLORA M328
*WIRRUNA FLORA K20*

| CALF DETAILS | |
|---|---|
| AI Calf due: | 06-Aug-26 |
| Joining Sire: | Colraine Washington |

| EYES L/R | Poll Gene |
|---|---|
| 100/100 | Homz PP |

☑ Long, shapely Travis daughter combining top 10% early growth with excellent Milk, creating an outstanding maternal package.

☑ Out of the T105 dam selling as Lot 62 and AI joined to the trait-balanced Colraine Washington, complementing her balanced genetic profile.

July 2026 GROUP BREEDPLAN EBV's

| | CALVING EASE | | | | GROWTH & MATERNAL | | | | | FERTILITY | | CARCASE | | | | | | TEMP | EFFIC. | $INDEX | |
|---|---|---|---|---|---|---|---|---|---|---|---|---|---|---|---|---|---|---|---|---|---|
| | CE Dir | CE Dtrs | GL | BW | 200D | 400D | 600D | MCW | Milk | SS | DtC | CWT | EMA | Rib | Rump | RBY | IMF | Doc | NFI-F | SUP | MSA |
| EBV | +2.2 | +9.6 | -2.6 | +3.7 | **+49** | **+75** | **+100** | +68 | **+27** | +2.9 | -4.8 | **+74** | +2.7 | +1.3 | +1.2 | +0.6 | +1.1 | +33 | +0.40 | $186 | $169 |
| Rank% | 65 | 30 | 25 | 50 | 3 | 8 | 15 | 50 | 6 | 30 | 30 | 8 | 90 | 30 | 55 | 65 | 40 | 35 | 99 | 25 | 30 |
| EXPECTED AVERAGE PROGENY VALUES - Colraine Washington x WNAV468 | | | | | | | | | | | | | | | | | | | | | |
| EBV | +12.4 | **+14.7** | **-3.0** | +2.4 | **+43** | **+72** | +97 | +68 | **+27** | +3.1 | **-6.3** | **+74** | +5.2 | **+1.6** | +2.2 | +0.4 | **+2.0** | **+39** | +0.15 | **$208** | **$199** |
| Rank% | 25 | 6 | 20 | 25 | 15 | 15 | 25 | 50 | 6 | 25 | 9 | 8 | 35 | 20 | 25 | 80 | 8 | 20 | 80 | 8 | 15 |

Purchaser: _____ Price: _____

## Lot 647 WIRRUNA VICTORIA V475 (AI) (ET) (PP) WNAV475

Birth Date: 24-Aug-24

*ELITE TRUST K215*
GLENTREVOR TRUST N909
*GLENTREVOR SIRIKIT J504*
*Sire:* **TOBRUK SOUTHERN CROSS S15 (DRHS015)**
*TOBRUK LARRY (ET)*
TOBRUK ROSE P15
*TOBRUK ROSE L12*

*KCF BENNETT ENCORE Z311*
NJW 79Z Z311 ENDURE 173D
*BW 91H 100W RITA 79Z*
*Dam:* **WIRRUNA VICTORIA S110 (WNAS110)**
*WIRRUNA LEDGER L285*
WIRRUNA VICTORIA P100
*WIRRUNA VICTORIA J499*

| CALF DETAILS | |
|---|---|
| AI Calf due: | 06-Aug-26 |
| Joining Sire: | Ardo Ajax 1015 (NZ) |

| EYES L/R | Poll Gene |
|---|---|
| 100/100 | Homz PP |

☑ ET daughter from the powerful S110 donor and Southern Cross, combining exceptional length, body capacity and curve-bending growth from a calving ease foundation.

☑ Balanced performance across all economically important traits underpins her top 10% $Indexes. AI joined to Ardo Ajax, reinforcing growth, efficiency and maternal performance.

July 2026 GROUP BREEDPLAN EBV's

| | CALVING EASE | | | | GROWTH & MATERNAL | | | | | FERTILITY | | CARCASE | | | | | | TEMP | EFFIC. | $INDEX | |
|---|---|---|---|---|---|---|---|---|---|---|---|---|---|---|---|---|---|---|---|---|---|
| | CE Dir | CE Dtrs | GL | BW | 200D | 400D | 600D | MCW | Milk | SS | DtC | CWT | EMA | Rib | Rump | RBY | IMF | Doc | NFI-F | SUP | MSA |
| EBV | **+15.1** | **+16.2** | **-3.4** | **+0.6** | **+43** | **+72** | +85 | +52 | **+25** | **+3.2** | **-5.9** | **+68** | **+7.0** | **+1.9** | **+3.0** | +0.5 | +1.4 | +36 | +0.20 | **$208** | **$212** |
| Rank% | 15 | 3 | 15 | 10 | 15 | 15 | 45 | 80 | 10 | 20 | 15 | 20 | 7 | 15 | 8 | 70 | 25 | 25 | 80 | 8 | 6 |
| EXPECTED AVERAGE PROGENY VALUES - Ardo Ajax 1015 (NZ) x WNAV475 | | | | | | | | | | | | | | | | | | | | | |
| EBV | **+16.5** | **+15.0** | **-3.6** | **+1.0** | **+45** | **+78** | +93 | +63 | **+24** | **+3.7** | **-6.9** | **+72** | **+6.3** | **+1.7** | **+2.9** | +0.9 | +1.1 | +30 | -0.05 | **$220** | **$222** |
| Rank% | 15 | 5 | 15 | 10 | 7 | 6 | 30 | 60 | 15 | 7 | 6 | 10 | 15 | 20 | 9 | 50 | 40 | 50 | 30 | 4 | 3 |

Purchaser: _____ Price: _____

## Lot 648 WIRRUNA CLARA V476 (PP) WNAV476

Birth Date: 24-Aug-24

*LIMEHILLS STAMPER 140064*
LIMEHILLS STARTER 160062
*LIMEHILLS BEAUTY 140225*
*Sire:* **WIRRUNA SHEA S222 (WNAS222)**
*WIRRUNA MONOPOLY M417*
WIRRUNA MADAM P336
*WIRRUNA MADAM M307*

*NITHDALE JACKAL 090029*
ORARI GORGE MISCHIEF 120083
*NITHDALE LESLIE 090020*
*Dam:* **WIRRUNA CLARA P119 (WNAP119)**
*ELITE 4110 E212*
WIRRUNA CLARA L21
*PINE HILL CLARA E693*

| CALF DETAILS | |
|---|---|
| NAT Calf due: | 17-Sep-26 |
| Joining Sire: | Wirruna Vincent V249 |

| EYES L/R | Poll Gene |
|---|---|
| 100/100 | Homz PP |

☑ Beautiful soft-fleshing Shea daughter with outstanding growth and a rich dark red coat. Her high-performing P119 donor dam has also produced embryos exported to the UK.

☑ Elite top 1% Growth, Carcase Weight and Scrotal Size EBVs, with top 2% Milk. Joined to Vincent V249, adding calving ease and outstanding carcase performance to the 2026 calf.

July 2026 GROUP BREEDPLAN EBV's

| | CALVING EASE | | | | GROWTH & MATERNAL | | | | | FERTILITY | | CARCASE | | | | | | TEMP | EFFIC. | $INDEX | |
|---|---|---|---|---|---|---|---|---|---|---|---|---|---|---|---|---|---|---|---|---|---|
| | CE Dir | CE Dtrs | GL | BW | 200D | 400D | 600D | MCW | Milk | SS | DtC | CWT | EMA | Rib | Rump | RBY | IMF | Doc | NFI-F | SUP | MSA |
| EBV | -2.8 | +6.6 | **-3.5** | +5.8 | **+54** | **+90** | **+133** | **+101** | **+31** | **+5.0** | **-6.7** | **+98** | **+6.3** | +0.8 | +1.4 | **+1.9** | +1.2 | +27 | +0.00 | **$227** | **$198** |
| Rank% | 80 | 45 | 15 | 80 | 1 | 1 | 1 | 6 | 2 | 1 | 6 | 1 | 15 | 55 | 50 | 10 | 35 | 60 | 30 | 3 | 15 |
| EXPECTED AVERAGE PROGENY VALUES - Wirruna Vincent V249 x WNAV476 | | | | | | | | | | | | | | | | | | | | | |
| EBV | +7.1 | +5.6 | **-4.4** | +3.1 | **+48** | **+78** | **+109** | +71 | **+27** | **+3.5** | **-5.4** | **+85** | **+6.5** | +1.3 | +1.7 | **+1.7** | **+1.8** | +31 | +0.35 | **$222** | **$211** |
| Rank% | 45 | 55 | 7 | 40 | 4 | 6 | 7 | 45 | 6 | 15 | 20 | 2 | 15 | 35 | 40 | 20 | 15 | 45 | 99 | 4 | 6 |

Purchaser: _____ Price: _____

## Lot 649 WIRRUNA RITA V478 (PP) WNAV478

Birth Date: 24-Aug-24

*WIRRUNA MCLAREN M175*
TARCOMBE MCLAREN Q203
*TARCOMBE LAST DAY M174*
*Sire:* **WIRRUNA TRAIT LEADER T125 (WNAT125)**
*WIRRUNA KALIMNA K326*
WIRRUNA GOLDEN VANITY R069
*WIRRUNA GOLDEN VANITY P120*

*WIRRUNA HARTWIG H297*
WIRRUNA KALIMNA K326
*WIRRUNA CORA H303*
*Dam:* **WIRRUNA RITA N100 (WNAN100)**
*ELITE X122 H2*
WIRRUNA RITA K37
*WIRRUNA RITA H322*

| CALF DETAILS | |
|---|---|
| NAT Calf due: | 08-Sep-26 |
| Joining Sire: | Wirruna Vickery V159 |

| EYES L/R | Poll Gene |
|---|---|
| 100/70 | Homz PP |

☑ Nice-bodied Trait Leader daughter with excellent depth, moderate maturity and attractive front-end extension, backed by a prolific N100 dam with proven maternal performance.

☑ Top 15% early growth and Milk, supported by strong fertility genetics. Joined to Wirruna Vickery V159, reinforcing fertility while adding elite carcase merit to the September calf.

July 2026 GROUP BREEDPLAN EBV's

| | CALVING EASE | | | | GROWTH & MATERNAL | | | | | FERTILITY | | CARCASE | | | | | | TEMP | EFFIC. | $INDEX | |
|---|---|---|---|---|---|---|---|---|---|---|---|---|---|---|---|---|---|---|---|---|---|
| | CE Dir | CE Dtrs | GL | BW | 200D | 400D | 600D | MCW | Milk | SS | DtC | CWT | EMA | Rib | Rump | RBY | IMF | Doc | NFI-F | SUP | MSA |
| EBV | +2.6 | +4.1 | **-3.9** | +4.6 | **+44** | **+71** | +90 | +47 | **+24** | **+3.7** | **-6.7** | +59 | +4.2 | **+2.0** | **+2.5** | +0.2 | **+1.6** | +23 | +0.30 | **$197** | **$185** |
| Rank% | 65 | 60 | 9 | 65 | 10 | 15 | 35 | 85 | 15 | 7 | 6 | 45 | 55 | 8 | 20 | 80 | 20 | 75 | 95 | 15 | 20 |
| EXPECTED AVERAGE PROGENY VALUES - Wirruna Vickery V159 x WNAV478 | | | | | | | | | | | | | | | | | | | | | |
| EBV | +9.9 | +9.9 | **-3.3** | +2.9 | +38 | +66 | +87 | +54 | +19 | **+3.4** | **-7.2** | +63 | **+6.7** | **+2.7** | **+3.4** | +0.2 | **+2.6** | +23 | +0.20 | **$216** | **$217** |
| Rank% | 35 | 25 | 15 | 35 | 40 | 30 | 40 | 75 | 45 | 15 | 4 | 30 | 15 | 3 | 6 | 80 | 2 | 75 | 80 | 5 | 4 |

Purchaser: _____ Price: _____

## Lot 650 WIRRUNA MADAM V483 (PP) WNAV483

Birth Date: 25-Aug-24

*WIRRUNA MCLAREN M175*
TARCOMBE MCLAREN Q203
*TARCOMBE LAST DAY M174*
*Sire:* **WIRRUNA TRAIT LEADER T125 (WNAT125)**
*WIRRUNA KALIMNA K326*
WIRRUNA GOLDEN VANITY R069
*WIRRUNA GOLDEN VANITY P120*

*MATARIKI HOLY-SMOKE*
WIRRUNA JUSTIN J13
*WIRRUNA DOREEN G393*
*Dam:* **WIRRUNA MADAM R016 (WNAR016)**
*ORARI GORGE MISCHIEF 120083*
WIRRUNA MADAM N217
*WIRRUNA MADAM K500*

| CALF DETAILS | |
|---|---|
| AI Calf due: | 06-Aug-26 |
| Joining Sire: | Ardo Trust 2003 (NZ) |

| EYES L/R | Poll Gene |
|---|---|
| 100/100 | Homz PP |

☑ Long, muscular Trait Leader daughter combining strong growth with fertilty. Elite top 3% Early Growth, Carcase Weight and Scrotal Size EBVs underpin her commercial appeal.

☑ AI joined to Ardo Trust, whose daughters have been among the standout females in the W heifer draft, adding further growth, milk and maternal strength to the August calf.

July 2026 GROUP BREEDPLAN EBV's

| | CALVING EASE | | | | GROWTH & MATERNAL | | | | | FERTILITY | | CARCASE | | | | | | TEMP | EFFIC. | $INDEX | |
|---|---|---|---|---|---|---|---|---|---|---|---|---|---|---|---|---|---|---|---|---|---|
| | CE Dir | CE Dtrs | GL | BW | 200D | 400D | 600D | MCW | Milk | SS | DtC | CWT | EMA | Rib | Rump | RBY | IMF | Doc | NFI-F | SUP | MSA |
| EBV | +5.0 | +10.2 | **-3.0** | +4.0 | **+53** | **+83** | **+110** | +82 | +22 | **+4.2** | -4.5 | **+81** | +5.4 | +0.6 | +0.6 | **+1.6** | +0.3 | +35 | +0.10 | **$207** | **$192** |
| Rank% | 55 | 25 | 20 | 55 | 1 | 3 | 6 | 25 | 25 | 3 | 35 | 3 | 30 | 65 | 75 | 20 | 80 | 25 | 55 | 9 | 15 |
| EXPECTED AVERAGE PROGENY VALUES - Ardo Trust 2003 (NZ) x WNAV483 | | | | | | | | | | | | | | | | | | | | | |
| EBV | +13.2 | **+12.9** | **-4.6** | +1.8 | **+47** | **+84** | **+108** | +82 | **+26** | **+3.3** | **-6.0** | **+84** | **+6.2** | +1.0 | +1.7 | +1.5 | +0.8 | **+42** | -0.05 | **$220** | **$210** |
| Rank% | 25 | 15 | 6 | 20 | 6 | 3 | 7 | 30 | 8 | 15 | 15 | 2 | 20 | 50 | 40 | 25 | 55 | 9 | 30 | 4 | 6 |

Purchaser: _____ Price: _____

## Lot 651 WIRRUNA LAST DAY V484 (PP) WNAV484

Birth Date: 25-Aug-24

*WIRRUNA MCLAREN M175*
TARCOMBE MCLAREN Q203
*TARCOMBE LAST DAY M174*
*Sire:* **WIRRUNA TOP STUFF T150 (WNAT150)**
*WIRRUNA MATTY M288*
WIRRUNA LAST DAY Q029
*WIRRUNA LAST DAY H333*

*ELITE TRUST K215*
GLENTREVOR TRUST N909
*GLENTREVOR SIRIKIT J504*
*Dam:* **WIRRUNA LAST DAY T086 (WNAT086)**
*WIRRUNA MOLONG M010*
WIRRUNA LAST DAY P424
*WIRRUNA LAST DAY M189*

| CALF DETAILS | |
|---|---|
| AI Calf due: | 06-Aug-26 |
| Joining Sire: | Colraine Washington |

| EYES L/R | Poll Gene |
|---|---|
| 95/100 | Homz PP |

☑ Stylish, soft-coated Top Stuff daughter with exceptional carcase shape and top 2% Eye Muscle Area, from the proven T086 cow selling as Lot 60.

☑ Combining solid calving ease with elite top 5% fertility genetics, she is AI joined to Washington, a complementary mating that delivers a beautifully balanced performance profile.

July 2026 GROUP BREEDPLAN EBV's

| | CALVING EASE | | | | GROWTH & MATERNAL | | | | | FERTILITY | | CARCASE | | | | | | TEMP | EFFIC. | $INDEX | |
|---|---|---|---|---|---|---|---|---|---|---|---|---|---|---|---|---|---|---|---|---|---|
| | CE Dir | CE Dtrs | GL | BW | 200D | 400D | 600D | MCW | Milk | SS | DtC | CWT | EMA | Rib | Rump | RBY | IMF | Doc | NFI-F | SUP | MSA |
| EBV | **+17.5** | **+14.3** | **-3.5** | **+1.1** | +34 | +59 | +79 | +65 | +20 | **+4.4** | **-6.9** | +66 | **+8.0** | +1.5 | **+2.4** | **+2.0** | +1.1 | +23 | +0.00 | **$200** | **$206** |
| Rank% | 9 | 7 | 15 | 10 | 55 | 55 | 60 | 55 | 35 | 2 | 5 | 25 | 2 | 25 | 20 | 7 | 40 | 75 | 30 | 15 | 8 |
| EXPECTED AVERAGE PROGENY VALUES - Colraine Washington x WNAV484 | | | | | | | | | | | | | | | | | | | | | |
| EBV | **+20.1** | **+17.0** | **-3.5** | **+1.1** | +36 | +64 | +86 | +66 | **+23** | **+3.8** | **-7.3** | **+70** | **+7.8** | **+1.7** | **+2.8** | +1.1 | **+2.0** | +34 | -0.05 | **$215** | **$217** |
| Rank% | 4 | 2 | 15 | 10 | 50 | 40 | 45 | 55 | 20 | 6 | 3 | 15 | 3 | 20 | 15 | 45 | 8 | 35 | 30 | 6 | 4 |

Purchaser: _____ Price: _____

## Lot 652 WIRRUNA GOLDEN VANITY V491 (P) WNAV491

Birth Date: 25-Aug-24

*WIRRUNA KALIMNA K326*
WIRRUNA QANTAS Q036
*WIRRUNA LETITIA M367*
*Sire:* **WIRRUNA SMOKIN JOE S010 (WNAS010)**
*WIRRUNA HERNANDO H47*
WIRRUNA GOLDEN VANITY L124
*WIRRUNA GOLDEN VANITY J41*

*KCF BENNETT REVOLUTION X51*
WIRRUNA NATIONAL N322
*WIRRUNA DOREEN J56*
*Dam:* **WIRRUNA GOLDEN VANITY Q514 (WNAQ514)**
*ALLENDALE ANZAC E114*
WIRRUNA GOLDEN VANITY M319
*WIRRUNA GOLDEN VANITY G224*

| CALF DETAILS | |
|---|---|
| NAT Calf due: | 07-Sep-26 |
| Joining Sire: | Wirruna Vickery V159 |

| EYES L/R | Poll Gene |
|---|---|
| 100/100 | *Hetz* **Ph** |

☑ Characteristic Smokin Joe daughter with a clean front-end and exceptional body type. Among the highest scanning females for Eye Muscle, ranking top 3% for EMA and Retail Beef Yield.

☑ Top 5% Growth and Carcase Weight genetics add further commercial appeal. Mated to Wirruna Vickery V159, reinforcing fertility and elite carcase merit.

July 2026 GROUP BREEDPLAN EBV's

| | CALVING EASE | | | | GROWTH & MATERNAL | | | | | FERTILITY | | CARCASE | | | | | | TEMP | EFFIC. | $INDEX | |
|---|---|---|---|---|---|---|---|---|---|---|---|---|---|---|---|---|---|---|---|---|---|
| | CE Dir | CE Dtrs | GL | BW | 200D | 400D | 600D | MCW | Milk | SS | DtC | CWT | EMA | Rib | Rump | RBY | IMF | Doc | NFI-F | SUP | MSA |
| EBV | -5.5 | -3.3 | **-5.0** | +6.7 | **+53** | **+80** | **+114** | **+101** | +19 | +2.7 | -4.0 | **+83** | **+7.9** | -0.2 | +0.1 | **+2.9** | **+1.5** | +30 | +0.30 | $183 | $168 |
| Rank% | 85 | 95 | 5 | 90 | 1 | 4 | 4 | 6 | 45 | 35 | 45 | 3 | 3 | 90 | 85 | 1 | 20 | 45 | 95 | 25 | 30 |
| EXPECTED AVERAGE PROGENY VALUES - Wirruna Vickery V159 x WNAV491 | | | | | | | | | | | | | | | | | | | | | |
| EBV | +5.9 | +6.2 | **-3.9** | +3.9 | **+42** | **+71** | **+99** | +81 | +17 | +2.9 | **-5.8** | **+75** | **+8.6** | +1.6 | +2.2 | +1.6 | **+2.5** | +27 | +0.20 | **$209** | **$209** |
| Rank% | 50 | 50 | 10 | 55 | 15 | 20 | 20 | 30 | 70 | 30 | 15 | 7 | 2 | 25 | 25 | 25 | 2 | 65 | 80 | 8 | 7 |

Purchaser: _____ Price: _____

## Lot 653 WIRRUNA LAST DAY V499 (PP) WNAV499

Birth Date: 26-Aug-24

*WIRRUNA MCLAREN M175*
TARCOMBE MCLAREN Q203
*TARCOMBE LAST DAY M174*
*Sire:* **WIRRUNA TOORAK T226 (WNAT226)**
*WIRRUNA NESTLE N382*
WIRRUNA FLORA Q441
*WIRRUNA FLORA M223*

*EFBEEF BR VALIDATED B413*
WIRRUNA QUERIDO Q266
*CO-OP5 URSULA J427*
*Dam:* **WIRRUNA LAST DAY S464 (WNAS464)**
*WIRRUNA NOEL N049*
WIRRUNA LAST DAY Q435
*WIRRUNA LAST DAY M460*

| CALF DETAILS | |
|---|---|
| AI Calf due: | 06-Aug-26 |
| Joining Sire: | Colraine Washington |

| EYES L/R | Poll Gene |
|---|---|
| 40/55 | *Homz* **PP** |

☑ Stylish Toorak daughter with excellent body conformation, combining curve-bending growth with elite top 5% fertility genetics.

☑ Outstanding marbling underpins her top 1% $Indexes. AI joined to Washington, introducing valuable outcross genetics while complementing her phenotype and trait balance.

July 2026 GROUP BREEDPLAN EBV's

| | CALVING EASE | | | | GROWTH & MATERNAL | | | | | FERTILITY | | CARCASE | | | | | | TEMP | EFFIC. | $INDEX | |
|---|---|---|---|---|---|---|---|---|---|---|---|---|---|---|---|---|---|---|---|---|---|
| | CE Dir | CE Dtrs | GL | BW | 200D | 400D | 600D | MCW | Milk | SS | DtC | CWT | EMA | Rib | Rump | RBY | IMF | Doc | NFI-F | SUP | MSA |
| EBV | +11.8 | +10.4 | **-2.9** | **+1.5** | **+43** | **+77** | **+98** | +63 | +20 | **+4.0** | **-7.0** | **+71** | **+6.1** | **+2.0** | +1.8 | +0.1 | **+2.9** | +20 | +0.20 | **$237** | **$236** |
| Rank% | 30 | 25 | 20 | 15 | 15 | 6 | 20 | 60 | 35 | 4 | 4 | 15 | 20 | 8 | 35 | 85 | 1 | 80 | 80 | 1 | 1 |
| EXPECTED AVERAGE PROGENY VALUES - Colraine Washington x WNAV499 | | | | | | | | | | | | | | | | | | | | | |
| EBV | **+17.2** | **+15.1** | **-3.2** | **+1.3** | +40 | **+73** | +96 | +65 | **+23** | **+3.6** | **-7.4** | **+73** | **+6.9** | **+2.0** | **+2.5** | +0.1 | **+2.9** | +32 | +0.05 | **$234** | **$232** |
| Rank% | 9 | 5 | 20 | 15 | 25 | 15 | 25 | 55 | 20 | 8 | 3 | 10 | 9 | 15 | 20 | 85 | 1 | 40 | 55 | 2 | 2 |

Purchaser: _____ Price: _____

## Lot 654 WIRRUNA LAST DAY V500 (PP) WNAV500

Birth Date: 26-Aug-24

*WIRRUNA KALIMNA K326*
WIRRUNA QANTAS Q036
*WIRRUNA LETITIA M367*
*Sire:* **WIRRUNA SMOKIN JOE S010 (WNAS010)**
*WIRRUNA HERNANDO H47*
WIRRUNA GOLDEN VANITY L124
*WIRRUNA GOLDEN VANITY J41*

*WIRRUNA KATNOOK K74*
WIRRUNA NAPIER N216
*WIRRUNA MABEL K428*
*Dam:* **WIRRUNA LAST DAY Q528 (WNAQ528)**
*WIRRUNA KIPLING K359*
WIRRUNA LAST DAY M400
*WIRRUNA LAST DAY K223*

| CALF DETAILS | |
|---|---|
| NAT Calf due: | 17-Sep-26 |
| Joining Sire: | Wirruna Vulcan V473 |

| EYES L/R | Poll Gene |
|---|---|
| 100/100 | *Homz* **PP** |

☑ Panda eye Smokin Joe daughter combining extra length and body capacity with outstanding carcase genetics, including top 5% Retail Beef Yield, and top 6% IMF EBVs.

☑ Top 20% Eye Muscle Area further strengthens her balanced carcase profile. Joined to Vulcan V473, reinforcing her curve-bending growth and $Index performance.

July 2026 GROUP BREEDPLAN EBV's

| | CALVING EASE | | | | GROWTH & MATERNAL | | | | | FERTILITY | | CARCASE | | | | | | TEMP | EFFIC. | $INDEX | |
|---|---|---|---|---|---|---|---|---|---|---|---|---|---|---|---|---|---|---|---|---|---|
| | CE Dir | CE Dtrs | GL | BW | 200D | 400D | 600D | MCW | Milk | SS | DtC | CWT | EMA | Rib | Rump | RBY | IMF | Doc | NFI-F | SUP | MSA |
| EBV | +9.3 | +5.2 | **-5.3** | +3.0 | +39 | +64 | +83 | +55 | +19 | +2.5 | -4.2 | **+68** | **+6.2** | +0.1 | +0.1 | **+2.2** | **+2.0** | +19 | +0.30 | **$198** | **$197** |
| Rank% | 40 | 55 | 4 | 40 | 30 | 35 | 50 | 75 | 45 | 45 | 40 | 20 | 20 | 80 | 85 | 5 | 6 | 85 | 95 | 15 | 15 |
| EXPECTED AVERAGE PROGENY VALUES - Wirruna Vulcan V473 x WNAV500 | | | | | | | | | | | | | | | | | | | | | |
| EBV | +10.2 | +9.8 | **-4.9** | +2.3 | **+45** | **+76** | **+100** | +76 | +21 | +2.7 | -4.8 | **+82** | +5.9 | +0.7 | +1.3 | +1.4 | **+2.0** | +26 | +0.05 | **$218** | **$215** |
| Rank% | 35 | 30 | 6 | 25 | 8 | 7 | 15 | 40 | 35 | 40 | 30 | 3 | 25 | 60 | 50 | 25 | 6 | 65 | 55 | 5 | 5 |

Purchaser: _____ Price: _____

## Lot 655 WIRRUNA RITA V502 (PP) WNAV502

Birth Date: 26-Aug-24

*ELITE TRUST K215*
GLENTREVOR TRUST N909
*GLENTREVOR SIRIKIT J504*
*Sire:* **WIRRUNA TOP-LINE T289 (WNAT289)**
*ORARI GORGE MISCHIEF 120083*
WIRRUNA CLARA P119
*WIRRUNA CLARA L21*

*MOUNT DIFFICULT CADBURY*
TARCOMBE CADBURY P181
*TARCOMBE DOWAGER M205*
*Dam:* **WIRRUNA RITA S155 (WNAS155)**
*WIRRUNA KALIMNA K326*
WIRRUNA RITA N100
*WIRRUNA RITA K37*

| CALF DETAILS | |
|---|---|
| AI Calf due: | 06-Aug-26 |
| Joining Sire: | Wirruna Titus T167 |

| EYES L/R | Poll Gene |
|---|---|
| 100/100 | Homz PP |

☑ Top-Line daughter with attractive head carriage and excellent body capacity. From the fertile S155 matron (Lot 21), she combines curve-bending growth, milk and calving ease.

☑ Top 6% Days to Calving and Carcase Weight EBVs reinforce her maternal strength. AI joined to HAL Super Sire Titus, predicting a high genetic merit August calf.

July 2026 GROUP BREEDPLAN EBV's

| | CALVING EASE | | | | GROWTH & MATERNAL | | | | | FERTILITY | | CARCASE | | | | | | TEMP | EFFIC. | $INDEX | |
|---|---|---|---|---|---|---|---|---|---|---|---|---|---|---|---|---|---|---|---|---|---|
| | CE Dir | CE Dtrs | GL | BW | 200D | 400D | 600D | MCW | Milk | SS | DtC | CWT | EMA | Rib | Rump | RBY | IMF | Doc | NFI-F | SUP | MSA |
| EBV | +13.2 | **+11.2** | **-3.9** | +3.4 | **+46** | **+81** | **+104** | +77 | **+27** | +2.9 | **-6.6** | **+76** | +3.9 | +1.5 | +1.9 | +1.0 | +0.7 | +22 | +0.00 | **$215** | **$201** |
| Rank% | 25 | 20 | 9 | 45 | 6 | 4 | 10 | 35 | 6 | 30 | 6 | 6 | 65 | 25 | 30 | 45 | 60 | 75 | 30 | 6 | 10 |
| EXPECTED AVERAGE PROGENY VALUES - Wirruna Titus T167 x WNAV502 | | | | | | | | | | | | | | | | | | | | | |
| EBV | **+18.0** | **+16.2** | **-5.6** | **+1.1** | **+42** | **+77** | **+97** | +61 | +23 | **+3.5** | **-7.0** | **+75** | **+7.0** | **+2.2** | **+3.1** | +0.8 | **+1.8** | +36 | **-0.15** | **$242** | **$243** |
| Rank% | 7 | 3 | 3 | 10 | 15 | 7 | 20 | 65 | 25 | 15 | 5 | 7 | 7 | 7 | 8 | 55 | 15 | 25 | 15 | 1 | 1 |

Purchaser: _____ Price: _____

## Lot 656 WIRRUNA VICTORIA V505 (PP) WNAV505

Birth Date: 27-Aug-24

*WIRRUNA MCLAREN M175*
TARCOMBE MCLAREN Q203
*TARCOMBE LAST DAY M174*
*Sire:* **WIRRUNA TOP STUFF T150 (WNAT150)**
*WIRRUNA MATTY M288*
WIRRUNA LAST DAY Q029
*WIRRUNA LAST DAY H333*

*EFBEEF BR VALIDATED B413*
WIRRUNA QUERIDO Q266
*CO-OP5 URSULA J427*
*Dam:* **WIRRUNA VICTORIA T455 (WNAT455)**
*WIRRUNA LEAP FORWARD L95*
WIRRUNA VICTORIA P473
*WIRRUNA VICTORIA H136*

| CALF DETAILS | |
|---|---|
| AI Calf due: | 06-Aug-26 |
| Joining Sire: | Colraine Washington |

| EYES L/R | Poll Gene |
|---|---|
| 100/100 | Homz PP |

☑ Robust, larger-framed Top-Line daughter with exceptional profit potential and elite top 3% curve-bending growth. From the high carcase merit T455 cow selling as Lot 83.

☑ Among the highest scanning females for Eye Muscle, reflected in top 1% EMA and complemented by top 4% Retail Beef Yield and IMF. AI joined to Washington for balanced performance.

July 2026 GROUP BREEDPLAN EBV's

| | CALVING EASE | | | | GROWTH & MATERNAL | | | | | FERTILITY | | CARCASE | | | | | | TEMP | EFFIC. | $INDEX | |
|---|---|---|---|---|---|---|---|---|---|---|---|---|---|---|---|---|---|---|---|---|---|
| | CE Dir | CE Dtrs | GL | BW | 200D | 400D | 600D | MCW | Milk | SS | DtC | CWT | EMA | Rib | Rump | RBY | IMF | Doc | NFI-F | SUP | MSA |
| EBV | +10.7 | +8.4 | -1.0 | +3.6 | **+51** | **+84** | **+117** | +67 | **+23** | **+3.6** | -4.0 | **+90** | **+9.6** | +1.3 | +1.7 | **+2.3** | **+2.4** | +29 | +0.20 | **$267** | **$262** |
| Rank% | 30 | 35 | 50 | 50 | 2 | 2 | 3 | 50 | 20 | 8 | 45 | 1 | 1 | 30 | 40 | 4 | 3 | 50 | 80 | 1 | 1 |
| EXPECTED AVERAGE PROGENY VALUES - Colraine Washington x WNAV505 | | | | | | | | | | | | | | | | | | | | | |
| EBV | **+16.7** | **+14.1** | -2.2 | +2.3 | **+44** | **+76** | **+105** | +67 | **+25** | **+3.4** | **-5.9** | **+82** | **+8.6** | **+1.6** | **+2.5** | +1.2 | **+2.6** | +37 | +0.05 | **$249** | **$245** |
| Rank% | 10 | 8 | 30 | 25 | 10 | 7 | 9 | 50 | 15 | 15 | 15 | 3 | 1 | 20 | 20 | 35 | 2 | 25 | 55 | 1 | 1 |

Purchaser: _____ Price: _____

## Lot 657 WIRRUNA GOLDEN VANITY V509 (PP) WNAV509

Birth Date: 27-Aug-24

*HUNTER LAKES LANCELOT L103*
YALGOO PEACEMAKER P034
*YALGOO TIGRESS L265*
*Sire:* **YAVENVALE SERENITY S514 (YAVS514)**
*CHESTER ADVANTAGE H80*
YAVENVALE DOWAGER N524
*YAVENVALE DOWAGER E370*

*ALLENDALE ANZAC E114*
WIRRUNA LEDGER L285
*WIRRUNA DOREEN G115*
*Dam:* **WIRRUNA GOLDEN VANITY P255 (WNAP255)**
*ELITE X122 H2*
WIRRUNA GOLDEN VANITY K15
*WIRRUNA GOLDEN VANITY H139*

| CALF DETAILS | |
|---|---|
| AI Calf due: | 06-Aug-26 |
| Joining Sire: | Colraine Washington |

| EYES L/R | Poll Gene |
|---|---|
| 100/100 | Homz PP |

☑ Serenity daughter from the highly fertile P255 matron (Lot 240), combining proven maternal strength with soundness.

☑ Top 2% Maternal Calving Ease and strong carcase traits make her a valuable breeding female. The Washington mating complements her strengths with balanced performance.

July 2026 GROUP BREEDPLAN EBV's

| | CALVING EASE | | | | GROWTH & MATERNAL | | | | | FERTILITY | | CARCASE | | | | | | TEMP | EFFIC. | $INDEX | |
|---|---|---|---|---|---|---|---|---|---|---|---|---|---|---|---|---|---|---|---|---|---|
| | CE Dir | CE Dtrs | GL | BW | 200D | 400D | 600D | MCW | Milk | SS | DtC | CWT | EMA | Rib | Rump | RBY | IMF | Doc | NFI-F | SUP | MSA |
| EBV | +11.9 | **+17.1** | -2.0 | +2.8 | +37 | +61 | +75 | +63 | +20 | +2.8 | -4.2 | +56 | **+6.7** | +0.7 | +1.2 | **+2.1** | +0.5 | +34 | +0.10 | $176 | $176 |
| Rank% | 25 | 2 | 35 | 35 | 40 | 45 | 70 | 60 | 35 | 30 | 40 | 50 | 10 | 60 | 55 | 6 | 70 | 30 | 55 | 30 | 25 |
| EXPECTED AVERAGE PROGENY VALUES - Colraine Washington x WNAV509 | | | | | | | | | | | | | | | | | | | | | |
| EBV | **+17.3** | **+18.4** | -2.7 | +1.9 | +37 | +65 | +84 | +65 | **+23** | +3.0 | **-6.0** | +65 | **+7.2** | +1.3 | +2.2 | +1.1 | **+1.7** | **+39** | +0.00 | **$203** | **$202** |
| Rank% | 9 | 1 | 25 | 20 | 40 | 35 | 50 | 55 | 20 | 25 | 15 | 25 | 7 | 35 | 25 | 40 | 20 | 15 | 30 | 10 | 9 |

Purchaser: _____ Price: _____

## Lot 658 WIRRUNA CLARA V512 (AI) (ET) (PP) WNAV512

Birth Date: 27-Aug-24

*ELITE TRUST K215*
GLENTREVOR TRUST N909
*GLENTREVOR SIRIKIT J504*
*Sire:* **TOBRUK SOUTHERN CROSS S15 (DRHS015)**
*TOBRUK LARRY (ET)*
TOBRUK ROSE P15
*TOBRUK ROSE L12*

*OTAPAWA SPARK 3060 (IMP)*
TOBRUK LENNOX
*PINE HILL MARITANA A619*
*Dam:* **WIRRUNA CLARA R234 (WNAR234)**
*EFBEEF FOREMOST U208 (IMP)*
WIRRUNA CLARA K76
*WIRRUNA CLARA F438*

| CALF DETAILS | |
|---|---|
| AI Calf due: | 06-Aug-26 |
| Joining Sire: | Wirruna Titus T167 |

| EYES L/R | Poll Gene |
|---|---|
| 100/100 | *Homz* PP |

☑ Stretchy ET daughter from the influential R234 donor, also the dam of Lots 305 and 325. Combines calving ease and growth from a proven maternal foundation.

☑ Elite top 1% Fat and top 2% IMF EBVs, with top 15% Net Feed Intake (NFI-F) for efficiency. AI joined to HAL Super Sire Titus, predicting a high genetic merit August calf.

July 2026 GROUP BREEDPLAN EBV's

| | CALVING EASE | | | | GROWTH & MATERNAL | | | | | FERTILITY | | CARCASE | | | | | | TEMP | EFFIC. | $INDEX | |
|---|---|---|---|---|---|---|---|---|---|---|---|---|---|---|---|---|---|---|---|---|---|
| | CE Dir | CE Dtrs | GL | BW | 200D | 400D | 600D | MCW | Milk | SS | DtC | CWT | EMA | Rib | Rump | RBY | IMF | Doc | NFI-F | SUP | MSA |
| EBV | +20.3 | +12.9 | -0.9 | +0.2 | +37 | +68 | +93 | +65 | +25 | +3.5 | -5.6 | +74 | +6.6 | +3.0 | +4.6 | +0.5 | +2.5 | +23 | -0.10 | $219 | $229 |
| Rank% | 3 | 15 | 55 | 6 | 40 | 25 | 30 | 55 | 10 | 10 | 20 | 8 | 15 | 1 | 1 | 70 | 2 | 75 | 15 | 4 | 2 |
| EXPECTED AVERAGE PROGENY VALUES - Wirruna Titus T167 x WNAV512 | | | | | | | | | | | | | | | | | | | | | |
| EBV | +21.6 | +17.0 | -4.1 | -0.6 | +38 | +70 | +92 | +55 | +22 | +3.8 | -6.5 | +74 | +8.4 | +2.9 | +4.5 | +0.6 | +2.7 | +36 | -0.20 | $244 | $257 |
| Rank% | 2 | 2 | 8 | 3 | 40 | 20 | 35 | 75 | 30 | 7 | 8 | 8 | 2 | 1 | 1 | 70 | 2 | 25 | 5 | 1 | 1 |

Purchaser: _____ Price: _____

## Lot 659 WIRRUNA NADIA V515 (PP) WNAV515

Birth Date: 28-Aug-24

*WIRRUNA MATTY M288*
WIRRUNA QUALITY Q100
*WIRRUNA JANETTE K54*
*Sire:* **WIRRUNA TUMUT T368 (WNAT368)**
*WIRRUNA MICHELANGELO M433*
WIRRUNA GOLDEN VANITY P373
*WIRRUNA GOLDEN VANITY M542*

*KOANUI TECHNO 3062*
WIRRUNA QUAMBONE Q135
*WIRRUNA LAST DAY H364*
*Dam:* **WIRRUNA NADIA S483 (WNAS483)**
*OTAPAWA SPARK 3060 (IMP)*
WIRRUNA NADIA L426
*WIRRUNA NADIA F44*

| CALF DETAILS | |
|---|---|
| NAT Calf due: | 18-Aug-26 |
| Joining Sire: | Wirruna Vigilant V139 |

| EYES L/R | Poll Gene |
|---|---|
| 100/100 | *Homz* PP |

☑ Dark red, panda-eyed Tumut daughter with excellent body. From the slick-coated S483 matron (Lot 43), she combines attractive phenotype with proven maternal performance.

☑ Above-average growth and milk are complemented by elite top 6% fertility genetics. In calf to Vigilant V139, adding curve-bending growth and outstanding carcase merit.

July 2026 GROUP BREEDPLAN EBV's

| | CALVING EASE | | | | GROWTH & MATERNAL | | | | | FERTILITY | | CARCASE | | | | | | TEMP | EFFIC. | $INDEX | |
|---|---|---|---|---|---|---|---|---|---|---|---|---|---|---|---|---|---|---|---|---|---|
| | CE Dir | CE Dtrs | GL | BW | 200D | 400D | 600D | MCW | Milk | SS | DtC | CWT | EMA | Rib | Rump | RBY | IMF | Doc | NFI-F | SUP | MSA |
| EBV | +8.4 | +6.5 | -1.9 | +3.7 | +40 | +65 | +98 | +66 | +24 | +3.8 | -6.9 | +64 | +3.0 | +1.3 | +1.8 | +1.0 | +1.2 | +11 | +0.30 | $208 | $191 |
| Rank% | 40 | 50 | 35 | 50 | 25 | 35 | 20 | 55 | 15 | 6 | 5 | 30 | 85 | 30 | 35 | 45 | 35 | 95 | 95 | 8 | 15 |
| EXPECTED AVERAGE PROGENY VALUES - Wirruna Vigilant V139 x WNAV515 | | | | | | | | | | | | | | | | | | | | | |
| EBV | +10.7 | +5.3 | -3.1 | +2.7 | +41 | +72 | +99 | +69 | +21 | +2.5 | -6.0 | +73 | +5.4 | +1.6 | +2.4 | +0.7 | +2.2 | +26 | +0.20 | $218 | $211 |
| Rank% | 30 | 55 | 20 | 35 | 25 | 15 | 20 | 50 | 30 | 45 | 15 | 10 | 30 | 20 | 20 | 60 | 5 | 65 | 80 | 5 | 6 |

Purchaser: _____ Price: _____

LOT 658

TOBRUK SOUTHERN CROSS S15

## Lot 660 WIRRUNA GOLDEN VANITY V516 (PP) WNAV516

Birth Date: 27-Aug-24

*HUNTER LAKES LANCELOT L103*
YALGOO PEACEMAKER P034
*YALGOO TIGRESS L265*
*Sire:* **YAVENVALE SERENITY S514 (YAVS514)**
*CHESTER ADVANTAGE H80*
YAVENVALE DOWAGER N524
*YAVENVALE DOWAGER E370*

*WIRRUNA FORT F382*
WIRRUNA NOVELTY N191
*WIRRUNA LAST DAY K210*
*Dam:* **WIRRUNA GOLDEN VANITY R478 (WNAR478)**
*WIRRUNA JESSY J146*
WIRRUNA GOLDEN VANITY L432
*WIRRUNA GOLDEN VANITY J145*

| CALF DETAILS | |
|---|---|
| NAT Calf due: | 13-Aug-26 |
| Joining Sire: | Wirruna Vigilant V139 |

| EYES L/R | Poll Gene |
|---|---|
| 100/100 | Homz PP |

☑ Long-necked Serenity daughter with a soft red coat and good growth. Her proven dam also produced the Wirruna sire Ulysses U334, highlighting the maternal strength.

☑ A balanced package of growth, milk and calving ease, complemented by top 7% Retail Beef Yield. Joined to Vigilant V139, adding curve-bending growth and carcase merit.

July 2026 GROUP BREEDPLAN EBV's

| | CALVING EASE | | | | GROWTH & MATERNAL | | | | | FERTILITY | | CARCASE | | | | | | TEMP | EFFIC. | $INDEX | |
|---|---|---|---|---|---|---|---|---|---|---|---|---|---|---|---|---|---|---|---|---|---|
| | CE Dir | CE Dtrs | GL | BW | 200D | 400D | 600D | MCW | Milk | SS | DtC | CWT | EMA | Rib | Rump | RBY | IMF | Doc | NFI-F | SUP | MSA |
| EBV | +8.0 | **+13.5** | **-3.7** | +3.8 | +40 | +68 | **+100** | +79 | **+23** | +2.6 | -1.0 | +66 | +4.3 | +0.0 | -0.3 | **+2.0** | +0.7 | +22 | +0.20 | $185 | $166 |
| Rank% | 45 | 9 | 15 | 50 | 25 | 25 | 15 | 30 | 20 | 40 | 95 | 25 | 55 | 85 | 90 | 7 | 60 | 75 | 80 | 25 | 35 |
| EXPECTED AVERAGE PROGENY VALUES - Wirruna Vigilant V139 x WNAV516 | | | | | | | | | | | | | | | | | | | | | |
| EBV | +10.5 | +8.8 | **-4.0** | +2.8 | +41 | **+73** | **+100** | +76 | +21 | +1.9 | -3.0 | **+74** | **+6.0** | +1.0 | +1.4 | +1.2 | **+1.9** | +31 | +0.15 | **$207** | **$199** |
| Rank% | 35 | 35 | 9 | 35 | 25 | 15 | 15 | 40 | 35 | 70 | 65 | 9 | 20 | 50 | 50 | 35 | 8 | 45 | 80 | 9 | 15 |

Purchaser: _____ Price: _____

## Lot 661 WIRRUNA GOLDEN VANITY V523 (PP) WNAV523

Birth Date: 29-Aug-24

*WIRRUNA MCLAREN M175*
TARCOMBE MCLAREN Q203
*TARCOMBE LAST DAY M174*
*Sire:* **WIRRUNA TRAIT LEADER T125 (WNAT125)**
*WIRRUNA KALIMNA K326*
WIRRUNA GOLDEN VANITY R069
*WIRRUNA GOLDEN VANITY P120*

*NJW 73S M326 TRUST 100W*
WIRRUNA PADDY P066
*WIRRUNA LAST DAY J5*
*Dam:* **WIRRUNA GOLDEN VANITY R469 (WNAR469)**
*ALLENDALE ANZAC E114*
WIRRUNA GOLDEN VANITY N200
*WIRRUNA GOLDEN VANITY J22*

| CALF DETAILS | |
|---|---|
| NAT Calf due: | 28-Aug-26 |
| Joining Sire: | Wirruna Vincent V249 |

| EYES L/R | Poll Gene |
|---|---|
| 90/100 | Homz PP |

☑ Smooth-shouldered Trait Leader daughter combining good body length with outstanding carcase merit, ranking in the top 2% for Eye Muscle Area and Retail Beef Yield.

☑ Good growth and calving ease complete a well-balanced genetic package. Joined to Vincent V249, adding further calving ease and elite carcase performance.

July 2026 GROUP BREEDPLAN EBV's

| | CALVING EASE | | | | GROWTH & MATERNAL | | | | | FERTILITY | | CARCASE | | | | | | TEMP | EFFIC. | $INDEX | |
|---|---|---|---|---|---|---|---|---|---|---|---|---|---|---|---|---|---|---|---|---|---|
| | CE Dir | CE Dtrs | GL | BW | 200D | 400D | 600D | MCW | Milk | SS | DtC | CWT | EMA | Rib | Rump | RBY | IMF | Doc | NFI-F | SUP | MSA |
| EBV | +7.6 | **+12.0** | **-5.6** | +4.4 | **+42** | **+73** | **+98** | +80 | +17 | +2.9 | -4.7 | **+69** | **+8.1** | -0.1 | +0.4 | **+2.8** | +1.0 | +32 | +0.10 | **$211** | **$205** |
| Rank% | 45 | 15 | 3 | 60 | 15 | 15 | 20 | 30 | 60 | 30 | 35 | 15 | 2 | 90 | 80 | 1 | 45 | 40 | 55 | 7 | 8 |
| EXPECTED AVERAGE PROGENY VALUES - Wirruna Vincent V249 x WNAV523 | | | | | | | | | | | | | | | | | | | | | |
| EBV | +12.3 | +8.3 | **-5.5** | +2.4 | **+42** | **+69** | +91 | +60 | +20 | +2.4 | -4.4 | **+70** | **+7.4** | +0.8 | +1.2 | **+2.1** | **+1.7** | +34 | +0.40 | **$214** | **$215** |
| Rank% | 25 | 35 | 4 | 30 | 20 | 20 | 35 | 65 | 45 | 50 | 40 | 15 | 6 | 60 | 60 | 7 | 20 | 35 | 99 | 6 | 5 |

Purchaser: _____ Price: _____

## Lot 662 WIRRUNA FLORA V531 (PP) WNAV531

Birth Date: 31-Aug-24

*LIMEHILLS STAMPER 140064*
LIMEHILLS STARTER 160062
*LIMEHILLS BEAUTY 140225*
*Sire:* **WIRRUNA SHEA S222 (WNAS222)**
*WIRRUNA MONOPOLY M417*
WIRRUNA MADAM P336
*WIRRUNA MADAM M307*

*WIRRUNA LEGS L108*
WIRRUNA NARACOORTE N383
*WIRRUNA LAST DAY L8*
*Dam:* **WIRRUNA FLORA Q546 (WNAQ546)**
*ARDO BISMARCK*
WIRRUNA FLORA N197
*WIRRUNA FLORA L261*

| CALF DETAILS | |
|---|---|
| NAT Calf due: | 02-Sep-26 |
| Joining Sire: | Wirruna Venture V123 |

| EYES L/R | Poll Gene |
|---|---|
| 100/100 | Homz PP |

☑ Dark cherry-red Shea daughter with the sire's trademark softness and body capacity. Combines top 2% early growth with sensible calving ease and top 15% feed efficiency.

☑ AI joined to Wirruna Venture V123, a complementary mating adding outstanding muscle expression and retail yield to an exciting September calf.

July 2026 GROUP BREEDPLAN EBV's

| | CALVING EASE | | | | GROWTH & MATERNAL | | | | | FERTILITY | | CARCASE | | | | | | TEMP | EFFIC. | $INDEX | |
|---|---|---|---|---|---|---|---|---|---|---|---|---|---|---|---|---|---|---|---|---|---|
| | CE Dir | CE Dtrs | GL | BW | 200D | 400D | 600D | MCW | Milk | SS | DtC | CWT | EMA | Rib | Rump | RBY | IMF | Doc | NFI-F | SUP | MSA |
| EBV | +10.3 | +8.5 | -2.7 | +4.6 | **+50** | **+85** | **+114** | **+100** | +14 | +2.6 | **-5.4** | **+83** | **+6.8** | +0.9 | +1.2 | **+1.6** | +1.3 | +31 | **-0.10** | **$225** | **$217** |
| Rank% | 35 | 35 | 25 | 65 | 2 | 2 | 4 | 6 | 80 | 40 | 20 | 3 | 9 | 50 | 55 | 20 | 30 | 45 | 15 | 3 | 4 |
| EXPECTED AVERAGE PROGENY VALUES - Wirruna Venture V123 x WNAV531 | | | | | | | | | | | | | | | | | | | | | |
| EBV | **+13.8** | **+11.1** | **-4.6** | +3.3 | **+42** | **+73** | +96 | +74 | +17 | +2.3 | **-6.0** | **+74** | **+7.5** | +1.2 | +1.2 | **+1.8** | **+1.6** | +32 | +0.10 | **$220** | **$216** |
| Rank% | 20 | 20 | 6 | 45 | 15 | 15 | 25 | 40 | 60 | 50 | 15 | 9 | 4 | 40 | 60 | 15 | 20 | 45 | 55 | 4 | 4 |

Purchaser: _____ Price: _____

## Lot 663 WIRRUNA JESSIE V533 (PP) WNAV533

Birth Date: 31-Aug-24

*WIRRUNA MATTY M288*
WIRRUNA QUALITY Q100
*WIRRUNA JANETTE K54*
*Sire:* **WIRRUNA TUMUT T368 (WNAT368)**
*WIRRUNA MICHELANGELO M433*
WIRRUNA GOLDEN VANITY P373
*WIRRUNA GOLDEN VANITY M542*

*NJW 73S M326 TRUST 100W*
WIRRUNA QUEENSCLIFF Q027
*WIRRUNA HYACINTH K9*
*Dam:* **WIRRUNA JESSIE S293 (WNAS293)**
*WIRRUNA NESTLE N382*
WIRRUNA JESSIE Q523
*CHESTER JESSIE M031*

| CALF DETAILS | |
|---|---|
| NAT Calf due: | 18-Aug-26 |
| Joining Sire: | Wirruna Vickery V159 |

| EYES L/R | Poll Gene |
|---|---|
| 100/100 | *Homz* PP |

☑ Tumut daughter with attractive head and neck extension, strong eye pigmentation and the proven fertility of the S293 matron (Lot 30).

☑ Elite top 3% Scrotal Size and Days to Calving EBVs, with top 15% growth and Retail Beef Yield. Joined to Wirruna Vickery V159, adding outstanding carcase merit.

July 2026 GROUP BREEDPLAN EBV's

| | CALVING EASE | | | | GROWTH & MATERNAL | | | | | FERTILITY | | CARCASE | | | | | | TEMP | EFFIC. | $INDEX | |
|---|---|---|---|---|---|---|---|---|---|---|---|---|---|---|---|---|---|---|---|---|---|
| | CE Dir | CE Dtrs | GL | BW | 200D | 400D | 600D | MCW | Milk | SS | DtC | CWT | EMA | Rib | Rump | RBY | IMF | Doc | NFI-F | SUP | MSA |
| EBV | -3.2 | +3.6 | +1.0 | +5.3 | **+42** | **+72** | **+104** | +82 | +15 | **+4.1** | **-7.7** | **+70** | +5.8 | +0.9 | +1.2 | **+1.8** | +0.6 | +26 | +0.20 | **$198** | **$182** |
| Rank% | 80 | 65 | 85 | 75 | 15 | 15 | 10 | 25 | 75 | 3 | 2 | 15 | 25 | 50 | 55 | 15 | 65 | 65 | 80 | 15 | 20 |
| EXPECTED AVERAGE PROGENY VALUES - Wirruna Vickery V159 x WNAV533 | | | | | | | | | | | | | | | | | | | | | |
| EBV | +7.0 | +9.7 | -0.9 | +3.2 | +37 | +67 | +94 | +72 | +15 | **+3.6** | **-7.7** | **+69** | **+7.5** | **+2.1** | **+2.7** | +1.0 | **+2.1** | +25 | +0.15 | **$217** | **$216** |
| Rank% | 45 | 30 | 55 | 40 | 45 | 30 | 25 | 45 | 80 | 9 | 3 | 20 | 4 | 7 | 15 | 45 | 6 | 70 | 80 | 5 | 4 |

Purchaser: _____ Price: _____

## Lot 664 WIRRUNA LAST DAY V534 (PP) WNAV534

Birth Date: 30-Aug-24

*WIRRUNA MATTY M288*
WIRRUNA QUAMBY Q090
*WIRRUNA VICTORIA G7*
*Sire:* **WIRRUNA SPELLBOUND S465 (WNAS465)**
*WIRRUNA NATIONAL N322*
WIRRUNA AMABEL Q421
*WIRRUNA AMABEL M305*

*OTAPAWA SPARK 3060 (IMP)*
TOBRUK LENNOX
*PINE HILL MARITANA A619*
*Dam:* **WIRRUNA VICTORIA R177 (WNAR177)**
*WIRRUNA DAFFY D1*
WIRRUNA VICTORIA G7
*WIRRUNA VICTORIA E112*

| CALF DETAILS | |
|---|---|
| NAT Calf due: | 12-Sep-26 |
| Joining Sire: | Wirruna Vulcan V473 |

| EYES L/R | Poll Gene |
|---|---|
| 100/100 | *Homz* PP |

☑ Linebred to the keystone G7 donor on both sides of her pedigree, whose sons include Sires Java, Katnook, Quamby, Redgate and Ramsay. A truly unique maternal package.

☑ Combines curve-bending growth with top 15% Carcase Weight, Retail Beef Yield and IMF. AI joined to Vulcan V473, reinforcing growth and outstanding carcase performance.

July 2026 GROUP BREEDPLAN EBV's

| | CALVING EASE | | | | GROWTH & MATERNAL | | | | | FERTILITY | | CARCASE | | | | | | TEMP | EFFIC. | $INDEX | |
|---|---|---|---|---|---|---|---|---|---|---|---|---|---|---|---|---|---|---|---|---|---|
| | CE Dir | CE Dtrs | GL | BW | 200D | 400D | 600D | MCW | Milk | SS | DtC | CWT | EMA | Rib | Rump | RBY | IMF | Doc | NFI-F | SUP | MSA |
| EBV | **+13.9** | +4.7 | **-2.8** | +2.6 | +40 | **+70** | +94 | +83 | **+25** | +3.0 | **-5.4** | **+69** | +5.2 | +0.2 | +0.5 | **+1.7** | **+1.7** | +27 | +0.40 | **$187** | $178 |
| Rank% | 20 | 60 | 20 | 30 | 25 | 20 | 25 | 25 | 10 | 25 | 20 | 15 | 35 | 80 | 75 | 15 | 15 | 60 | 99 | 20 | 25 |
| EXPECTED AVERAGE PROGENY VALUES - Wirruna Vulcan V473 x WNAV534 | | | | | | | | | | | | | | | | | | | | | |
| EBV | +12.5 | +9.5 | **-3.6** | +2.1 | **+45** | **+79** | **+106** | **+90** | **+24** | +2.9 | **-5.4** | **+83** | +5.4 | +0.8 | +1.5 | +1.2 | **+1.9** | +30 | +0.10 | **$212** | **$205** |
| Rank% | 25 | 30 | 15 | 25 | 7 | 5 | 9 | 15 | 20 | 30 | 20 | 3 | 30 | 60 | 45 | 40 | 9 | 50 | 55 | 7 | 8 |

Purchaser: _____ Price: _____

## Lot 665 WIRRUNA OYSTER GIRL V537 (PP) WNAV537

Birth Date: 01-Sep-24

*WIRRUNA MATTY M288*
WIRRUNA QUAMBY Q090
*WIRRUNA VICTORIA G7*
*Sire:* **WIRRUNA SPELLBOUND S465 (WNAS465)**
*WIRRUNA NATIONAL N322*
WIRRUNA AMABEL Q421
*WIRRUNA AMABEL M305*

*ALLENDALE ANZAC E114*
WIRRUNA NICK N012
*WIRRUNA CIRCLE H13*
*Dam:* **WIRRUNA OYSTER GIRL Q272 (WNAQ272)**
*TOBRUK JEDI*
WIRRUNA OYSTER GIRL L49
*WIRRUNA OYSTER GIRL E142*

| CALF DETAILS | |
|---|---|
| NAT Calf due: | 23-Aug-26 |
| Joining Sire: | Wirruna Vermont V238 |

| EYES L/R | Poll Gene |
|---|---|
| 100/100 | *Homz* PP |

☑ Docile Spellbound daughter with a rich dark red coat and excellent shoulder conformation, combining phenotype with easy-doing ability.

☑ Short Gestation and strong Days to Calving complement top 5% Retail Beef Yield. Joined to Vermont V238, reinforcing curve-bending growth, milk and strong fertility traits.

July 2026 GROUP BREEDPLAN EBV's

| | CALVING EASE | | | | GROWTH & MATERNAL | | | | | FERTILITY | | CARCASE | | | | | | TEMP | EFFIC. | $INDEX | |
|---|---|---|---|---|---|---|---|---|---|---|---|---|---|---|---|---|---|---|---|---|---|
| | CE Dir | CE Dtrs | GL | BW | 200D | 400D | 600D | MCW | Milk | SS | DtC | CWT | EMA | Rib | Rump | RBY | IMF | Doc | NFI-F | SUP | MSA |
| EBV | +12.9 | +4.7 | **-3.1** | +2.4 | +30 | +55 | +75 | +63 | +22 | +2.9 | **-6.2** | +56 | **+6.6** | +0.7 | +1.5 | **+2.2** | +0.2 | **+40** | +0.20 | $169 | $163 |
| Rank% | 25 | 60 | 20 | 30 | 80 | 70 | 70 | 60 | 25 | 30 | 10 | 50 | 15 | 60 | 45 | 5 | 85 | 15 | 80 | 35 | 35 |
| EXPECTED AVERAGE PROGENY VALUES - Wirruna Vermont V238 x WNAV537 | | | | | | | | | | | | | | | | | | | | | |
| EBV | +12.6 | +6.8 | **-4.1** | +2.1 | +39 | +67 | +90 | +59 | **+26** | **+3.4** | **-6.9** | **+69** | **+6.3** | +1.4 | **+2.5** | +1.6 | +1.2 | +33 | +0.30 | **$210** | **$205** |
| Rank% | 25 | 45 | 8 | 25 | 30 | 25 | 35 | 65 | 8 | 15 | 5 | 15 | 15 | 25 | 20 | 25 | 40 | 40 | 99 | 8 | 8 |

Purchaser: _____ Price: _____

## Lot 666 WIRRUNA DOREEN V538 (P) WNAV538

Birth Date: 01-Sep-24

*WIRRUNA MATTY M288*
WIRRUNA QUALITY Q100
*WIRRUNA JANETTE K54*
*Sire:* **WIRRUNA TUMUT T368 (WNAT368)**
*WIRRUNA MICHELANGELO M433*
WIRRUNA GOLDEN VANITY P373
*WIRRUNA GOLDEN VANITY M542*

*WIRRUNA LEDGER L285*
WIRRUNA PHIL P273
*WIRRUNA DOREEN J50*
*Dam:* **WIRRUNA DOREEN S527 (WNAS527)**
*WIRRUNA LEWI L200*
WIRRUNA DOREEN P459
*WIRRUNA DOREEN K47*

| CALF DETAILS | |
|---|---|
| NAT Calf due: | 18-Aug-26 |
| Joining Sire: | Wirruna Vanguard V067 |

| EYES L/R | Poll Gene |
|---|---|
| 95/100 | *Hetz* **Ph** |

☑ Well-marked, wedge-shaped heifer offering outstanding frame and growth, with recorded performance reflecting her elite top 1% growth genetics and top 1% Scrotal Size EBV.

☑ Top 5% IMF for quality carcases. Joined to Vanguard V067, complementing her strengths with calving ease and elite marbling genetics.

July 2026 GROUP BREEDPLAN EBV's

| | CALVING EASE | | | | GROWTH & MATERNAL | | | | | FERTILITY | | CARCASE | | | | | | TEMP | EFFIC. | $INDEX | |
|---|---|---|---|---|---|---|---|---|---|---|---|---|---|---|---|---|---|---|---|---|---|
| | CE Dir | CE Dtrs | GL | BW | 200D | 400D | 600D | MCW | Milk | SS | DtC | CWT | EMA | Rib | Rump | RBY | IMF | Doc | NFI-F | SUP | MSA |
| EBV | -7.0 | +0.4 | -0.3 | +7.6 | **+56** | **+94** | **+132** | **+105** | +20 | **+5.2** | **-7.0** | **+81** | +5.5 | +0.5 | +0.9 | +1.5 | **+2.1** | +18 | +0.20 | **$222** | **$199** |
| Rank% | 90 | 80 | 65 | 95 | 1 | 1 | 1 | 4 | 35 | 1 | 4 | 3 | 30 | 65 | 65 | 25 | 5 | 85 | 80 | 4 | 10 |
| EXPECTED AVERAGE PROGENY VALUES - Wirruna Vanguard V067 x WNAV538 | | | | | | | | | | | | | | | | | | | | | |
| EBV | +6.4 | +5.7 | -1.4 | +3.7 | **+46** | **+81** | **+115** | **+87** | +18 | **+4.4** | **-6.6** | **+78** | **+6.3** | +1.3 | +1.6 | +1.1 | **+2.7** | +17 | +0.05 | **$232** | **$223** |
| Rank% | 50 | 55 | 45 | 50 | 6 | 4 | 4 | 20 | 60 | 2 | 6 | 4 | 20 | 35 | 45 | 45 | 1 | 90 | 55 | 2 | 3 |

Purchaser: _____ Price: _____

## Lot 667 WIRRUNA LAST DAY V543 (AI) (ET) (PP) WNAV543

Birth Date: 01-Sep-24

*SCHU-LAR ON TARGET 22S (IMP)*
KCF BENNETT STRATEGY Z303
*KCF MISS REVOLUTION X338*
*Sire:* **TH MASTERPLAN 183F (OSA43920493AHR)**
*FTF PROSPECTOR 145Y*
TH 512X 145Y DOMINETTE 57B
*TH 122 71I DOMINETTE 512X ET*

*ELITE TRUST K215*
GLENTREVOR TRUST N909
*GLENTREVOR SIRIKIT J504*
*Dam:* **WIRRUNA LAST DAY R062 (WNAR062)**
*WIRRUNA KALIMNA K326*
WIRRUNA LAST DAY P003
*WIRRUNA LAST DAY M012*

| CALF DETAILS | |
|---|---|
| NAT Calf due: | 23-Aug-26 |
| Joining Sire: | Wirruna Vigilant V139 |

| EYES L/R | Poll Gene |
|---|---|
| 100/100 | *Homz* **PP** |

☑ Easy-doing, dark-coated Masterplan ET daughter from the R062 donor, offering excellent shape and eye pigmentation. ET flush sister to Lot 563 with a proven maternal pedigree.

☑ A genuine curve-bender combining outstanding growth with top 2% IMF. Joined to Vigilant V139, reinforcing growth and elite carcase performance in the 2026 calf.

July 2026 GROUP BREEDPLAN EBV's

| | CALVING EASE | | | | GROWTH & MATERNAL | | | | | FERTILITY | | CARCASE | | | | | | TEMP | EFFIC. | $INDEX | |
|---|---|---|---|---|---|---|---|---|---|---|---|---|---|---|---|---|---|---|---|---|---|
| | CE Dir | CE Dtrs | GL | BW | 200D | 400D | 600D | MCW | Milk | SS | DtC | CWT | EMA | Rib | Rump | RBY | IMF | Doc | NFI-F | SUP | MSA |
| EBV | +12.5 | **+14.1** | -2.1 | +2.6 | **+42** | **+76** | **+100** | +76 | +21 | +2.5 | -5.0 | **+67** | +4.6 | +1.5 | +1.6 | +0.1 | **+2.5** | +21 | +0.00 | **$217** | **$209** |
| Rank% | 25 | 7 | 30 | 30 | 15 | 7 | 15 | 35 | 30 | 45 | 30 | 20 | 45 | 25 | 40 | 85 | 2 | 80 | 30 | 5 | 7 |
| EXPECTED AVERAGE PROGENY VALUES - Wirruna Vigilant V139 x WNAV543 | | | | | | | | | | | | | | | | | | | | | |
| EBV | +12.8 | +9.1 | **-3.2** | +2.2 | **+42** | **+77** | **+100** | +74 | +20 | +1.9 | -5.0 | **+74** | **+6.2** | **+1.7** | **+2.3** | +0.3 | **+2.8** | +31 | +0.05 | **$223** | **$220** |
| Rank% | 25 | 30 | 20 | 25 | 20 | 6 | 15 | 40 | 45 | 75 | 30 | 8 | 20 | 20 | 20 | 80 | 1 | 45 | 55 | 4 | 4 |

Purchaser: _____ Price: _____

## Lot 668 WIRRUNA MADAM V546 (PP) WNAV546

Birth Date: 01-Sep-24

*ELITE TRUST K215*
GLENTREVOR TRUST N909
*GLENTREVOR SIRIKIT J504*
*Sire:* **WIRRUNA TOP-LINE T289 (WNAT289)**
*ORARI GORGE MISCHIEF 120083*
WIRRUNA CLARA P119
*WIRRUNA CLARA L21*

*KOANUI TECHNO 3062*
WIRRUNA PAPA P149
*WIRRUNA LAST DAY L417*
*Dam:* **WIRRUNA MADAM S509 (WNAS509)**
*WIRRUNA HOT STUFF H356*
WIRRUNA MADAM L278
*WIRRUNA MADAM J93*

| CALF DETAILS | |
|---|---|
| NAT Calf due: | 12-Sep-26 |
| Joining Sire: | Wirruna Vincent V249 |

| EYES L/R | Poll Gene |
|---|---|
| 100/100 | *Homz* **PP** |

☑ Long-bodied Top-Line daughter with excellent shoulder shape and attractive panda eye pigmentation, combining style with top 10% early growth and Short Gestation Length genetics.

☑ Strongly positive fat EBVs complement top 15% muscle and marbling. Joined to Vincent V249, reinforcing calving ease and elite carcase performance in the 2026 calf.

July 2026 GROUP BREEDPLAN EBV's

| | CALVING EASE | | | | GROWTH & MATERNAL | | | | | FERTILITY | | CARCASE | | | | | | TEMP | EFFIC. | $INDEX | |
|---|---|---|---|---|---|---|---|---|---|---|---|---|---|---|---|---|---|---|---|---|---|
| | CE Dir | CE Dtrs | GL | BW | 200D | 400D | 600D | MCW | Milk | SS | DtC | CWT | EMA | Rib | Rump | RBY | IMF | Doc | NFI-F | SUP | MSA |
| EBV | -7.0 | +5.4 | **-3.9** | +5.3 | **+45** | **+75** | +95 | +83 | +17 | +2.1 | -4.8 | +66 | **+6.3** | **+2.2** | **+3.5** | +1.0 | **+1.7** | +22 | +0.00 | $166 | $167 |
| Rank% | 90 | 55 | 9 | 75 | 7 | 8 | 25 | 25 | 60 | 60 | 30 | 25 | 15 | 6 | 4 | 45 | 15 | 75 | 30 | 40 | 30 |
| EXPECTED AVERAGE PROGENY VALUES - Wirruna Vincent V249 x WNAV546 | | | | | | | | | | | | | | | | | | | | | |
| EBV | +5.0 | +5.0 | **-4.6** | +2.9 | **+43** | **+70** | +90 | +62 | +20 | +2.0 | -4.5 | **+69** | **+6.5** | **+2.0** | **+2.7** | +1.2 | **+2.0** | +29 | +0.35 | **$192** | **$196** |
| Rank% | 55 | 55 | 6 | 35 | 15 | 20 | 35 | 65 | 45 | 65 | 40 | 20 | 15 | 15 | 15 | 35 | 6 | 55 | 99 | 20 | 15 |

Purchaser: _____ Price: _____

## Lot 669 WIRRUNA CORA V549 (PP) WNAV549

Birth Date: 02-Sep-24

*KCF BENNETT ENCORE Z311*
NJW 79Z Z311 ENDURE 173D
*BW 91H 100W RITA 79Z*
*Sire:* **WIRRUNA TEXAN T351 (WNAT351)**
*WIRRUNA KALIMNA K326*
WIRRUNA MADAM P012
*WIRRUNA MADAM L78*

*ORARI GORGE MISCHIEF 120083*
WIRRUNA QUAY Q118
*WIRRUNA CIRCLE M395*
*Dam:* **WIRRUNA CORA S022 (WNAS022)**
*WIRRUNA LES L18*
WIRRUNA CORA N271
*WIRRUNA CORA L455*

| CALF DETAILS | |
|---|---|
| NAT Calf due: | 02-Sep-26 |
| Joining Sire: | Wirruna Vigilant V139 |

| EYES L/R | Poll Gene |
|---|---|
| 100/100 | Homz PP |

☑ Feminine Texan daughter with a rich red coat and soft hair, combining top 10% 400-Day Growth and Carcase Weight with outstanding top 3% fertility genetics.

☑ Out of the favoured S022 matron, featured as Lot 6, whose influence is evident in this daughter. Joined to Vigilant V139, reinforcing growth and elite carcase performance.

July 2026 GROUP BREEDPLAN EBV's

| | CALVING EASE | | | | GROWTH & MATERNAL | | | | | FERTILITY | | CARCASE | | | | | | TEMP | EFFIC. | $INDEX | |
|---|---|---|---|---|---|---|---|---|---|---|---|---|---|---|---|---|---|---|---|---|---|
| | CE Dir | CE Dtrs | GL | BW | 200D | 400D | 600D | MCW | Milk | SS | DtC | CWT | EMA | Rib | Rump | RBY | IMF | Doc | NFI-F | SUP | MSA |
| EBV | +2.7 | **+13.0** | **-2.9** | +3.3 | +40 | **+75** | **+98** | +71 | +16 | **+4.6** | **-7.4** | **+72** | +5.2 | **+1.8** | +2.0 | +0.8 | +1.0 | +23 | +0.40 | **$212** | **$204** |
| Rank% | 65 | 15 | 20 | 45 | 25 | 8 | 20 | 45 | 70 | 1 | 3 | 10 | 35 | 15 | 30 | 55 | 45 | 75 | 99 | 7 | 8 |
| EXPECTED AVERAGE PROGENY VALUES - Wirruna Vigilant V139 x WNAV549 | | | | | | | | | | | | | | | | | | | | | |
| EBV | +7.9 | +8.5 | **-3.6** | +2.5 | +41 | **+77** | **+99** | +72 | +17 | +2.9 | **-6.2** | **+77** | **+6.5** | **+1.9** | **+2.5** | +0.6 | **+2.1** | +32 | +0.25 | **$220** | **$218** |
| Rank% | 45 | 35 | 15 | 30 | 25 | 7 | 20 | 45 | 60 | 30 | 10 | 6 | 15 | 15 | 20 | 65 | 6 | 45 | 95 | 4 | 4 |

Purchaser: _____ Price: _____

## Lot 670 WIRRUNA LAST DAY V550 (PP) WNAV550

Birth Date: 02-Sep-24

*KCF BENNETT ENCORE Z311*
NJW 79Z Z311 ENDURE 173D
*BW 91H 100W RITA 79Z*
*Sire:* **WIRRUNA TRAVIS T336 (WNAT336)**
*WIRRUNA KALIMNA K326*
WIRRUNA MADAM P012
*WIRRUNA MADAM L78*

*GLENTREVOR TRUST N909*
WIRRUNA ROMEO R084
*WIRRUNA GOLDEN VANITY P412*
*Dam:* **WIRRUNA LAST DAY T558 (WNAT558)**
*WIRRUNA NAPIER N216*
WIRRUNA LAST DAY R551
*WIRRUNA LAST DAY K210*

| CALF DETAILS | |
|---|---|
| NAT Calf due: | 13-Aug-26 |
| Joining Sire: | Wirruna Vanguard V067 |

| EYES L/R | Poll Gene |
|---|---|
| 100/100 | Homz PP |

☑ Long-bodied, dark red Travis daughter with excellent body shape, combining top 15% growth and Scrotal Size genetics with outstanding top 4% Eye Muscle Area.

☑ A balanced female offering growth, fertility and carcase merit. Joined to Vanguard V067, a complementary mating adding calving ease and elite marbling genetics to the 2026 calf.

July 2026 GROUP BREEDPLAN EBV's

| | CALVING EASE | | | | GROWTH & MATERNAL | | | | | FERTILITY | | CARCASE | | | | | | TEMP | EFFIC. | $INDEX | |
|---|---|---|---|---|---|---|---|---|---|---|---|---|---|---|---|---|---|---|---|---|---|
| | CE Dir | CE Dtrs | GL | BW | 200D | 400D | 600D | MCW | Milk | SS | DtC | CWT | EMA | Rib | Rump | RBY | IMF | Doc | NFI-F | SUP | MSA |
| EBV | +5.2 | +10.4 | +0.6 | +3.8 | **+43** | **+81** | **+100** | **+95** | +17 | **+3.3** | -3.9 | **+75** | **+7.5** | +1.0 | +1.0 | +1.2 | +1.0 | +31 | +0.00 | $181 | $173 |
| Rank% | 55 | 25 | 80 | 50 | 15 | 4 | 15 | 9 | 60 | 15 | 50 | 7 | 4 | 45 | 60 | 35 | 45 | 45 | 30 | 25 | 30 |
| EXPECTED AVERAGE PROGENY VALUES - Wirruna Vanguard V067 x WNAV550 | | | | | | | | | | | | | | | | | | | | | |
| EBV | +12.5 | +10.7 | -1.0 | +1.8 | +40 | **+75** | **+99** | +82 | +16 | **+3.4** | -5.1 | **+75** | **+7.3** | +1.5 | +1.7 | +0.9 | **+2.2** | +24 | -0.05 | **$211** | **$210** |
| Rank% | 25 | 25 | 55 | 20 | 30 | 9 | 20 | 25 | 70 | 15 | 30 | 7 | 6 | 25 | 40 | 55 | 5 | 75 | 30 | 7 | 6 |

Purchaser: _____ Price: _____

## Lot 671 WIRRUNA LAST DAY V553 (AI) (ET) (PP) WNAV553

Birth Date: 02-Sep-24

*ELITE TRUST K215*
GLENTREVOR TRUST N909
*GLENTREVOR SIRIKIT J504*
*Sire:* **TOBRUK SOUTHERN CROSS S15 (DRHS015)**
*TOBRUK LARRY (ET)*
TOBRUK ROSE P15
*TOBRUK ROSE L12*

*KCF BENNETT ENCORE Z311*
NJW 79Z Z311 ENDURE 173D
*BW 91H 100W RITA 79Z*
*Dam:* **WIRRUNA LAST DAY S330 (WNAS330)**
*WIRRUNA KALIMNA K326*
WIRRUNA LAST DAY P003
*WIRRUNA LAST DAY M012*

| CALF DETAILS | |
|---|---|
| NAT Calf due: | 28-Aug-26 |
| Joining Sire: | Wirruna Vigilant V139 |

| EYES L/R | Poll Gene |
|---|---|
| 100/100 | Homz PP |

☑ Beautifully shaped ET daughter from the high-performing S330 donor, combining easy-doing ability with excellent early growth and moderate Mature Cow Weight for improved cow efficiency.

☑ Strong milk, fertility, positive fats and top 6% Eye Muscle Area complete a balanced genetic package. Joined to Vigilant V139, a complementary mating reinforcing growth and carcase.

July 2026 GROUP BREEDPLAN EBV's

| | CALVING EASE | | | | GROWTH & MATERNAL | | | | | FERTILITY | | CARCASE | | | | | | TEMP | EFFIC. | $INDEX | |
|---|---|---|---|---|---|---|---|---|---|---|---|---|---|---|---|---|---|---|---|---|---|
| | CE Dir | CE Dtrs | GL | BW | 200D | 400D | 600D | MCW | Milk | SS | DtC | CWT | EMA | Rib | Rump | RBY | IMF | Doc | NFI-F | SUP | MSA |
| EBV | +6.2 | -0.3 | -0.5 | +3.8 | **+47** | **+77** | **+102** | +57 | **+27** | +2.9 | **-5.5** | **+74** | **+7.2** | **+2.3** | **+2.8** | +1.1 | **+1.6** | **+43** | +0.20 | **$216** | **$206** |
| Rank% | 50 | 85 | 60 | 50 | 5 | 6 | 15 | 70 | 6 | 30 | 20 | 8 | 6 | 5 | 15 | 40 | 20 | 6 | 80 | 5 | 8 |
| EXPECTED AVERAGE PROGENY VALUES - Wirruna Vigilant V139 x WNAV553 | | | | | | | | | | | | | | | | | | | | | |
| EBV | +9.6 | +1.9 | -2.4 | +2.8 | **+44** | **+78** | **+101** | +65 | +23 | +2.1 | -5.3 | **+78** | **+7.5** | **+2.1** | **+2.9** | +0.8 | **+2.4** | **+42** | +0.15 | **$222** | **$219** |
| Rank% | 35 | 75 | 30 | 35 | 10 | 6 | 15 | 60 | 25 | 65 | 25 | 5 | 5 | 8 | 9 | 60 | 3 | 9 | 80 | 4 | 4 |

Purchaser: _____ Price: _____

## Lot 672 WIRRUNA MARITANA V555 (PP) WNAV555

Birth Date: 03-Sep-24

*ELITE TRUST K215*
GLENTREVOR TRUST N909
*GLENTREVOR SIRIKIT J504*
*Sire:* **WIRRUNA TOP-LINE T289 (WNAT289)**
*ORARI GORGE MISCHIEF 120083*
WIRRUNA CLARA P119
*WIRRUNA CLARA L21*

*MOUNT DIFFICULT CADBURY*
TARCOMBE CADBURY P181
*TARCOMBE DOWAGER M205*
*Dam:* **WIRRUNA MARITANA S112 (WNAS112)**
*WIRRUNA MAXIMUM M345*
WIRRUNA MARITANA P284
*WIRRUNA MARITANA L96*

| CALF DETAILS | |
|---|---|
| NAT Calf due: | 12-Sep-26 |
| Joining Sire: | Wirruna Vickery V159 |

| EYES L/R | Poll Gene |
|---|---|
| 100/100 | Homz PP |

☑ Well-pigmented Top-Line daughter with a deep barrelled body and long neck, combining top 4% growth, Carcase Weight and Milk with elite top 1% Scrotal Size.

☑ Excellent feed efficiency adds further commercial appeal. Out of the high-milking S112 matron selling as Lot 14. Joined to Vickery V159, reinforcing fertility and elite carcase merit.

July 2026 GROUP BREEDPLAN EBV's

| | CALVING EASE | | | | GROWTH & MATERNAL | | | | | FERTILITY | | CARCASE | | | | | | TEMP | EFFIC. | $INDEX | |
|---|---|---|---|---|---|---|---|---|---|---|---|---|---|---|---|---|---|---|---|---|---|
| | CE Dir | CE Dtrs | GL | BW | 200D | 400D | 600D | MCW | Milk | SS | DtC | CWT | EMA | Rib | Rump | RBY | IMF | Doc | NFI-F | SUP | MSA |
| EBV | +8.4 | +14.2 | -3.4 | +3.8 | +49 | +87 | +121 | +95 | +28 | +4.6 | -5.4 | +84 | +5.0 | +1.1 | +1.9 | +0.9 | +1.5 | +23 | -0.30 | $230 | $212 |
| Rank% | 40 | 7 | 15 | 50 | 3 | 2 | 2 | 9 | 4 | 1 | 20 | 2 | 40 | 40 | 30 | 50 | 20 | 75 | 3 | 2 | 6 |
| EXPECTED AVERAGE PROGENY VALUES - Wirruna Vickery V159 x WNAV555 | | | | | | | | | | | | | | | | | | | | | |
| EBV | +12.8 | +15.0 | -3.1 | +2.5 | +40 | +74 | +103 | +78 | +21 | +3.8 | -6.5 | +76 | +7.1 | +2.2 | +3.1 | +0.6 | +2.5 | +23 | -0.10 | $233 | $231 |
| Rank% | 25 | 5 | 20 | 30 | 25 | 10 | 15 | 35 | 30 | 6 | 7 | 7 | 7 | 6 | 8 | 70 | 2 | 75 | 30 | 2 | 2 |

Purchaser: _____ Price: _____

## Lot 673 WIRRUNA LAST DAY V556 (PP) WNAV556

Birth Date: 03-Sep-24

*WIRRUNA MCLAREN M175*
TARCOMBE MCLAREN Q203
*TARCOMBE LAST DAY M174*
*Sire:* **WIRRUNA TRAIT LEADER T125 (WNAT125)**
*WIRRUNA KALIMNA K326*
WIRRUNA GOLDEN VANITY R069
*WIRRUNA GOLDEN VANITY P120*

*NITHDALE JACKAL 090029*
ORARI GORGE MISCHIEF 120083
*NITHDALE LESLIE 090020*
*Dam:* **WIRRUNA LAST DAY P019 (WNAP019)**
*MOUNT DIFFICULT CADBURY*
WIRRUNA LAST DAY J5
*CO-OP5 LAST DAY G26*

| CALF DETAILS | |
|---|---|
| NAT Calf due: | 07-Sep-26 |
| Joining Sire: | Wirruna Vulcan V473 |

| EYES L/R | Poll Gene |
|---|---|
| 100/100 | Homz PP |

☑ Stylish, well-coloured Trait Leader daughter with excellent length and body shape, combining elite maternal genetics with top 15% growth and Carcase Weight.

☑ One of the draft's standout females for Milk and Days to Calving, complemented by top 10% muscle and Retail Beef Yield. Joined to the curve-bender Vulcan V473 sire.

July 2026 GROUP BREEDPLAN EBV's

| | CALVING EASE | | | | GROWTH & MATERNAL | | | | | FERTILITY | | CARCASE | | | | | | TEMP | EFFIC. | $INDEX | |
|---|---|---|---|---|---|---|---|---|---|---|---|---|---|---|---|---|---|---|---|---|---|
| | CE Dir | CE Dtrs | GL | BW | 200D | 400D | 600D | MCW | Milk | SS | DtC | CWT | EMA | Rib | Rump | RBY | IMF | Doc | NFI-F | SUP | MSA |
| EBV | +5.9 | +9.8 | -5.1 | +4.5 | +43 | +68 | +101 | +64 | +32 | +3.6 | -8.6 | +72 | +7.2 | +1.3 | +2.5 | +1.9 | +0.7 | +25 | +0.10 | $218 | $197 |
| Rank% | 50 | 25 | 4 | 65 | 15 | 25 | 15 | 60 | 1 | 8 | 1 | 10 | 6 | 30 | 20 | 10 | 60 | 65 | 55 | 5 | 15 |
| EXPECTED AVERAGE PROGENY VALUES - Wirruna Vulcan V473 x WNAV556 | | | | | | | | | | | | | | | | | | | | | |
| EBV | +8.5 | +12.1 | -4.8 | +3.0 | +47 | +78 | +109 | +80 | +27 | +3.2 | -7.0 | +84 | +6.4 | +1.3 | +2.5 | +1.3 | +1.4 | +29 | -0.05 | $228 | $215 |
| Rank% | 40 | 15 | 6 | 40 | 6 | 6 | 6 | 30 | 6 | 20 | 4 | 2 | 15 | 30 | 20 | 35 | 30 | 55 | 30 | 3 | 5 |

Purchaser: _____ Price: _____

## Lot 674 WIRRUNA LAST DAY V561 (PP) WNAV561

Birth Date: 04-Sep-24

*WIRRUNA MCLAREN M175*
TARCOMBE MCLAREN Q203
*TARCOMBE LAST DAY M174*
*Sire:* **WIRRUNA TOORAK T226 (WNAT226)**
*WIRRUNA NESTLE N382*
WIRRUNA FLORA Q441
*WIRRUNA FLORA M223*

*WIRRUNA KALIMNA K326*
WIRRUNA PILOT P054
*WIRRUNA CLARA M239*
*Dam:* **WIRRUNA LAST DAY S382 (WNAS382)**
*TOBRUK LENNOX*
WIRRUNA LAST DAY P317
*WIRRUNA LAST DAY J7*

| CALF DETAILS | |
|---|---|
| NAT Calf due: | 08-Aug-26 |
| Joining Sire: | Wirruna Vincent V249 |

| EYES L/R | Poll Gene |
|---|---|
| 95/100 | Homz PP |

☑ Quality wedge-shaped Toorak daughter combining top 2% growth with elite top 3% Scrotal Size, offering tremendous performance and maternal potential.

☑ Top 20% IMF enhances her carcase profile. The Vincent V249 joining complementing her strengths with calving ease and outstanding carcase merit.

July 2026 GROUP BREEDPLAN EBV's

| | CALVING EASE | | | | GROWTH & MATERNAL | | | | | FERTILITY | | CARCASE | | | | | | TEMP | EFFIC. | $INDEX | |
|---|---|---|---|---|---|---|---|---|---|---|---|---|---|---|---|---|---|---|---|---|---|
| | CE Dir | CE Dtrs | GL | BW | 200D | 400D | 600D | MCW | Milk | SS | DtC | CWT | EMA | Rib | Rump | RBY | IMF | Doc | NFI-F | SUP | MSA |
| EBV | -0.5 | +8.7 | -1.5 | +6.8 | +53 | +87 | +120 | +99 | +19 | +4.1 | -3.6 | +72 | +2.1 | +0.8 | +0.7 | +0.0 | +1.6 | +37 | +0.30 | $193 | $169 |
| Rank% | 75 | 35 | 40 | 90 | 1 | 2 | 2 | 7 | 45 | 3 | 55 | 10 | 95 | 55 | 70 | 90 | 20 | 20 | 95 | 20 | 30 |
| EXPECTED AVERAGE PROGENY VALUES - Wirruna Vincent V249 x WNAV561 | | | | | | | | | | | | | | | | | | | | | |
| EBV | +8.2 | +6.7 | -3.4 | +3.6 | +47 | +76 | +102 | +70 | +21 | +3.0 | -3.9 | +72 | +4.4 | +1.3 | +1.3 | +0.7 | +2.0 | +36 | +0.50 | $205 | $197 |
| Rank% | 40 | 45 | 15 | 50 | 5 | 7 | 15 | 50 | 35 | 25 | 50 | 15 | 55 | 35 | 55 | 60 | 8 | 25 | 100 | 9 | 15 |

Purchaser: _____ Price: _____

## Lot 675 WIRRUNA DOREEN V565 (P) WNAV565

Birth Date: 05-Sep-24

*WIRRUNA KALIMNA K326*
WIRRUNA REAL DEAL R105
*WIRRUNA GOLDEN VANITY N085*
*Sire:* **WIRRUNA THEO T315 (WNAT315)**
*WIRRUNA NARACOORTE N383*
WIRRUNA OYSTER GIRL Q280
*WIRRUNA OYSTER GIRL N125*

*WIRRUNA MATTY M288*
WIRRUNA QUALITY Q100
*WIRRUNA JANETTE K54*
*Dam:* **WIRRUNA DOREEN T215 (WNAT215)**
*WIRRUNA HERD IMPROVER H483*
WIRRUNA DOREEN K333
*WIRRUNA DOREEN E42*

| CALF DETAILS | |
|---|---|
| NAT Calf due: | 18-Aug-26 |
| Joining Sire: | Wirruna Vermont V238 |

| EYES L/R | Poll Gene |
|---|---|
| 100/100 | *Hetz* Ph |

☑ Well-pigmented Theo daughter combining strong growth with maternal efficiency, offering top 2% 200-Day Growth, top 6% Short Gestation Length and moderate Mature Cow Weight.

☑ Top 9% IMF complements her balanced performance profile. The Vermont V238 joining reinforces curve-bending growth while maintaining her maternal strengths.

July 2026 GROUP BREEDPLAN EBV's

| | CALVING EASE | | | | GROWTH & MATERNAL | | | | | FERTILITY | | CARCASE | | | | | | TEMP | EFFIC. | $INDEX | |
|---|---|---|---|---|---|---|---|---|---|---|---|---|---|---|---|---|---|---|---|---|---|
| | CE Dir | CE Dtrs | GL | BW | 200D | 400D | 600D | MCW | Milk | SS | DtC | CWT | EMA | Rib | Rump | RBY | IMF | Doc | NFI-F | SUP | MSA |
| EBV | -0.6 | +3.1 | **-4.7** | +7.3 | **+51** | **+73** | **+103** | +66 | **+24** | +2.8 | -3.4 | +59 | +3.4 | +0.0 | -0.4 | +1.3 | **+1.8** | +20 | +0.50 | **$188** | $164 |
| Rank% | 75 | 70 | 6 | 95 | 2 | 15 | 15 | 55 | 15 | 30 | 60 | 45 | 75 | 85 | 95 | 30 | 9 | 80 | 100 | 20 | 35 |
| EXPECTED AVERAGE PROGENY VALUES - Wirruna Vermont V238 x WNAV565 | | | | | | | | | | | | | | | | | | | | | |
| EBV | +5.8 | +6.0 | **-4.9** | +4.5 | **+50** | **+76** | **+104** | +61 | **+27** | **+3.4** | **-5.5** | **+71** | +4.7 | +1.1 | +1.6 | +1.1 | **+2.0** | +23 | +0.45 | **$219** | **$205** |
| Rank% | 50 | 50 | 5 | 65 | 3 | 7 | 15 | 65 | 6 | 15 | 20 | 15 | 45 | 45 | 45 | 40 | 8 | 75 | 100 | 4 | 8 |

Purchaser: _____ Price: _____

## Lot 676 WIRRUNA CIRCLE V566 (PP) WNAV566

Birth Date: 05-Sep-24

*ELITE TRUST K215*
GLENTREVOR TRUST N909
*GLENTREVOR SIRIKIT J504*
*Sire:* **WIRRUNA TOP-LINE T289 (WNAT289)**
*ORARI GORGE MISCHIEF 120083*
WIRRUNA CLARA P119
*WIRRUNA CLARA L21*

*MOUNT DIFFICULT CADBURY*
TARCOMBE CADBURY P181
*TARCOMBE DOWAGER M205*
*Dam:* **WIRRUNA CIRCLE S154 (WNAS154)**
*WIRRUNA MORRIS M404*
WIRRUNA CIRCLE Q295
*WIRRUNA CIRCLE L616*

| CALF DETAILS | |
|---|---|
| AI Calf due: | 06-Aug-26 |
| Joining Sire: | Wirruna Union Jack U151 |

| EYES L/R | Poll Gene |
|---|---|
| 100/95 | *Homz* PP |

☑ Beautifully shaped Top-Line daughter with attractive head carriage and a rich dark red coat, combining top 10% 400 and 600-Day Growth, Milk and top 5% Scrotal Size.

☑ The Union Jack U151 joining complements her balanced performance profile, with the potential to produce a 2026 calf carrying top 3% Profit Index genetics.

July 2026 GROUP BREEDPLAN EBV's

| | CALVING EASE | | | | GROWTH & MATERNAL | | | | | FERTILITY | | CARCASE | | | | | | TEMP | EFFIC. | $INDEX | |
|---|---|---|---|---|---|---|---|---|---|---|---|---|---|---|---|---|---|---|---|---|---|
| | CE Dir | CE Dtrs | GL | BW | 200D | 400D | 600D | MCW | Milk | SS | DtC | CWT | EMA | Rib | Rump | RBY | IMF | Doc | NFI-F | SUP | MSA |
| EBV | +8.0 | **+10.9** | +0.2 | +4.5 | **+43** | **+79** | **+107** | **+94** | **+26** | **+3.9** | -5.0 | **+71** | +5.8 | +0.6 | +1.6 | **+1.7** | +0.6 | +33 | +0.00 | **$195** | $178 |
| Rank% | 45 | 20 | 75 | 65 | 15 | 5 | 7 | 10 | 8 | 5 | 30 | 15 | 25 | 65 | 40 | 15 | 65 | 35 | 30 | 15 | 25 |
| EXPECTED AVERAGE PROGENY VALUES - Wirruna Union Jack U151 x WNAV566 | | | | | | | | | | | | | | | | | | | | | |
| EBV | **+14.3** | **+12.8** | -1.8 | +2.5 | **+42** | **+80** | **+108** | +84 | +22 | **+3.4** | **-6.8** | **+81** | **+6.4** | +1.4 | **+2.9** | +1.3 | +1.2 | **+39** | +0.05 | **$231** | **$223** |
| Rank% | 20 | 15 | 40 | 30 | 20 | 5 | 7 | 25 | 25 | 15 | 6 | 3 | 15 | 30 | 15 | 30 | 35 | 20 | 55 | 2 | 3 |

Purchaser: _____ Price: _____

## Lot 677 WIRRUNA MIRANDA V568 (P) WNAV568

Birth Date: 06-Sep-24

*WIRRUNA MCLAREN M175*
TARCOMBE MCLAREN Q203
*TARCOMBE LAST DAY M174*
*Sire:* **WIRRUNA TRAIT LEADER T125 (WNAT125)**
*WIRRUNA KALIMNA K326*
WIRRUNA GOLDEN VANITY R069
*WIRRUNA GOLDEN VANITY P120*

*WIRRUNA FLETCHER F214*
WIRRUNA MOLONG M010
*WIRRUNA CORA D9*
*Dam:* **WIRRUNA MIRANDA P399 (WNAP399)**
*WIRRUNA JUSTIN J13*
WIRRUNA MIRANDA M213
*WIRRUNA MIRANDA J297*

| CALF DETAILS | |
|---|---|
| NAT Calf due: | 18-Aug-26 |
| Joining Sire: | Wirruna Venture V123 |

| EYES L/R | Poll Gene |
|---|---|
| 100/100 | *Hetz* Ph |

☑ Long-bodied, larger-framed Trait Leader daughter with ideal shoulder structure and attractive head carriage, combining top 5% growth with top 15% Milk and top 10% Retail Beef Yield.

☑ The Venture V123 joining complements her performance profile, adding calving ease and muscle expression to the 2026 calf prospect.

July 2026 GROUP BREEDPLAN EBV's

| | CALVING EASE | | | | GROWTH & MATERNAL | | | | | FERTILITY | | CARCASE | | | | | | TEMP | EFFIC. | $INDEX | |
|---|---|---|---|---|---|---|---|---|---|---|---|---|---|---|---|---|---|---|---|---|---|
| | CE Dir | CE Dtrs | GL | BW | 200D | 400D | 600D | MCW | Milk | SS | DtC | CWT | EMA | Rib | Rump | RBY | IMF | Doc | NFI-F | SUP | MSA |
| EBV | -5.5 | +7.1 | **-3.6** | +5.1 | **+52** | **+80** | **+113** | +77 | **+24** | **+3.4** | -5.3 | **+75** | +4.8 | +0.7 | +0.3 | **+1.9** | +0.6 | +18 | +0.30 | **$200** | $177 |
| Rank% | 85 | 45 | 15 | 70 | 1 | 4 | 4 | 35 | 15 | 15 | 25 | 7 | 45 | 60 | 80 | 10 | 65 | 85 | 95 | 15 | 25 |
| EXPECTED AVERAGE PROGENY VALUES - Wirruna Venture V123 x WNAV568 | | | | | | | | | | | | | | | | | | | | | |
| EBV | +5.9 | +10.4 | **-5.0** | +3.6 | **+43** | **+70** | +96 | +63 | +22 | +2.7 | **-5.9** | **+70** | **+6.5** | +1.1 | +0.7 | **+2.0** | +1.2 | +25 | +0.30 | **$208** | **$196** |
| Rank% | 50 | 25 | 5 | 45 | 15 | 20 | 25 | 60 | 25 | 35 | 15 | 15 | 15 | 45 | 70 | 10 | 35 | 65 | 95 | 9 | 15 |

Purchaser: _____ Price: _____

## Lot 678 WIRRUNA URSULA V569 (PP) WNAV569

Birth Date: 06-Sep-24

*KCF BENNETT ENCORE Z311*
NJW 79Z Z311 ENDURE 173D
*BW 91H 100W RITA 79Z*
*Sire:* **WIRRUNA TEXAN T351 (WNAT351)**
*WIRRUNA KALIMNA K326*
WIRRUNA MADAM P012
*WIRRUNA MADAM L78*

*ALLENDALE ANZAC E114*
WIRRUNA NIXON N168
*WIRRUNA DIDO H45*
*Dam:* **WIRRUNA URSULA S097 (WNAS097)**
*WIRRUNA JAFFA J55*
WIRRUNA URSULA L465
*CO-OP5 URSULA J427*

| CALF DETAILS | |
|---|---|
| NAT Calf due: | 13-Aug-26 |
| Joining Sire: | Wirruna Vickery V159 |

| EYES L/R | Poll Gene |
|---|---|
| 100/100 | *Homz* PP |

☑ Dark-coated Texan daughter with excellent body capacity and eye pigmentation, carrying one of the breed's leading 2024 Scrotal Size EBVs alongside above-average growth.

☑ Top 20% RBY and IMF complete a balanced performance profile. The Wirruna Vickery V159 joining complements her strengths with enhanced fertility and carcase.

July 2026 GROUP BREEDPLAN EBV's

| | CALVING EASE | | | | GROWTH & MATERNAL | | | | | FERTILITY | | CARCASE | | | | | | TEMP | EFFIC. | $INDEX | |
|---|---|---|---|---|---|---|---|---|---|---|---|---|---|---|---|---|---|---|---|---|---|
| | CE Dir | CE Dtrs | GL | BW | 200D | 400D | 600D | MCW | Milk | SS | DtC | CWT | EMA | Rib | Rump | RBY | IMF | Doc | NFI-F | SUP | MSA |
| EBV | -1.8 | **+10.8** | **-4.0** | +2.5 | +39 | +67 | +85 | +49 | +11 | **+5.2** | **-7.4** | +64 | +5.4 | +0.9 | +0.7 | **+1.6** | **+1.6** | +27 | +0.50 | **$211** | **$213** |
| Rank% | 80 | 20 | 9 | 30 | 30 | 25 | 45 | 80 | 95 | 1 | 3 | 30 | 30 | 50 | 70 | 20 | 20 | 60 | 100 | 7 | 5 |
| EXPECTED AVERAGE PROGENY VALUES - Wirruna Vickery V159 x WNAV569 | | | | | | | | | | | | | | | | | | | | | |
| EBV | +7.7 | **+13.3** | **-3.4** | +1.8 | +35 | +64 | +85 | +55 | +13 | **+4.1** | **-7.5** | +66 | **+7.3** | **+2.1** | **+2.5** | +0.9 | **+2.6** | +25 | +0.30 | **$223** | **$231** |
| Rank% | 45 | 10 | 15 | 20 | 50 | 35 | 50 | 75 | 90 | 3 | 3 | 25 | 6 | 7 | 20 | 50 | 2 | 65 | 95 | 3 | 2 |

Purchaser: _____ Price: _____

## Lot 679 WIRRUNA MADAM V574 (PP) WNAV574

Birth Date: 07-Sep-24

*WIRRUNA MCLAREN M175*
TARCOMBE MCLAREN Q203
*TARCOMBE LAST DAY M174*
*Sire:* **WIRRUNA TOORAK T226 (WNAT226)**
*WIRRUNA NESTLE N382*
WIRRUNA FLORA Q441
*WIRRUNA FLORA M223*

*KCF BENNETT ENCORE Z311*
NJW 79Z Z311 ENDURE 173D
*BW 91H 100W RITA 79Z*
*Dam:* **WIRRUNA MADAM S157 (WNAS157)**
*WIRRUNA JUSTIN J13*
WIRRUNA MADAM M006
*WIRRUNA MADAM K354*

| CALF DETAILS | |
|---|---|
| AI Calf due: | 06-Aug-26 |
| Joining Sire: | Colraine Washington |

| EYES L/R | Poll Gene |
|---|---|
| 100/100 | *Homz* PP |

☑ Attractive Madam S157 (Lot 22) daughter with excellent length and body capacity, combining top 15% early growth from a calving ease foundation with outstanding overall balance.

☑ Top 3% $Indexes, top 2% Eye Muscle Area and top 15% IMF highlight her profit potential. AI joined to Washington, a complementary mating that maintains her trait balance.

July 2026 GROUP BREEDPLAN EBV's

| | CALVING EASE | | | | GROWTH & MATERNAL | | | | | FERTILITY | | CARCASE | | | | | | TEMP | EFFIC. | $INDEX | |
|---|---|---|---|---|---|---|---|---|---|---|---|---|---|---|---|---|---|---|---|---|---|
| | CE Dir | CE Dtrs | GL | BW | 200D | 400D | 600D | MCW | Milk | SS | DtC | CWT | EMA | Rib | Rump | RBY | IMF | Doc | NFI-F | SUP | MSA |
| EBV | **+15.4** | **+12.6** | -0.6 | +3.7 | **+44** | **+71** | +90 | +52 | +22 | **+3.7** | **-5.8** | +61 | **+8.4** | **+2.3** | **+2.4** | +1.5 | **+1.7** | +32 | +0.10 | **$224** | **$225** |
| Rank% | 15 | 15 | 60 | 50 | 10 | 15 | 35 | 80 | 25 | 7 | 15 | 35 | 2 | 5 | 20 | 25 | 15 | 40 | 55 | 3 | 3 |
| EXPECTED AVERAGE PROGENY VALUES - Colraine Washington x WNAV574 | | | | | | | | | | | | | | | | | | | | | |
| EBV | **+19.0** | **+16.2** | -2.0 | +2.4 | +41 | **+70** | +92 | +60 | **+24** | **+3.5** | **-6.8** | **+68** | **+8.0** | **+2.1** | **+2.8** | +0.8 | **+2.3** | **+38** | +0.00 | **$227** | **$227** |
| Rank% | 5 | 3 | 35 | 25 | 25 | 20 | 35 | 65 | 15 | 15 | 6 | 20 | 2 | 8 | 15 | 55 | 4 | 20 | 30 | 3 | 2 |

Purchaser: _____ Price: _____

## Lot 680 WIRRUNA GOLDEN VANITY V575 (PP) WNAV575

Birth Date: 08-Sep-24

*HUNTER LAKES LANCELOT L103*
YALGOO PEACEMAKER P034
*YALGOO TIGRESS L265*
*Sire:* **YAVENVALE SERENITY S514 (YAVS514)**
*CHESTER ADVANTAGE H80*
YAVENVALE DOWAGER N524
*YAVENVALE DOWAGER E370*

*WIRRUNA HARTWIG H297*
WIRRUNA KALIMNA K326
*WIRRUNA CORA H303*
*Dam:* **WIRRUNA GOLDEN VANITY P024 (WNAP024)**
*WIRRUNA JUSTIN J13*
WIRRUNA GOLDEN VANITY M310
*WIRRUNA GOLDEN VANITY H293*

| CALF DETAILS | |
|---|---|
| AI Calf due: | 06-Aug-26 |
| Joining Sire: | Colraine Washington |

| EYES L/R | Poll Gene |
|---|---|
| 100/100 | *Homz* PP |

☑ Serenity daughter with wedge-shaped shoulders and a soft coat, combining top 20% early growth with balanced calving ease genetics including top 2% Short Gestation Length.

☑ The influential P024 dam contributes proven fertility and longevity, while top 7% muscle and marbling add commercial appeal. AI joined to Washington in a outcross mating.

July 2026 GROUP BREEDPLAN EBV's

| | CALVING EASE | | | | GROWTH & MATERNAL | | | | | FERTILITY | | CARCASE | | | | | | TEMP | EFFIC. | $INDEX | |
|---|---|---|---|---|---|---|---|---|---|---|---|---|---|---|---|---|---|---|---|---|---|
| | CE Dir | CE Dtrs | GL | BW | 200D | 400D | 600D | MCW | Milk | SS | DtC | CWT | EMA | Rib | Rump | RBY | IMF | Doc | NFI-F | SUP | MSA |
| EBV | +7.1 | **+16.3** | **-6.2** | +2.7 | **+42** | **+70** | +85 | +57 | +19 | +2.8 | -5.1 | +66 | **+7.0** | **+1.7** | +2.2 | **+2.1** | +0.7 | +22 | +0.40 | **$205** | **$209** |
| Rank% | 45 | 3 | 2 | 35 | 15 | 20 | 45 | 70 | 45 | 30 | 25 | 25 | 7 | 20 | 25 | 6 | 60 | 75 | 99 | 9 | 7 |
| EXPECTED AVERAGE PROGENY VALUES - Colraine Washington x WNAV575 | | | | | | | | | | | | | | | | | | | | | |
| EBV | **+14.9** | **+18.0** | **-4.8** | +1.9 | +40 | **+69** | +89 | +62 | +23 | +3.0 | **-6.4** | **+70** | **+7.3** | **+1.8** | **+2.7** | +1.1 | **+1.8** | +33 | +0.15 | **$218** | **$219** |
| Rank% | 15 | 1 | 6 | 20 | 30 | 20 | 35 | 60 | 25 | 25 | 8 | 15 | 6 | 20 | 15 | 40 | 15 | 35 | 80 | 5 | 4 |

Purchaser: _____ Price: _____

## Lot 681 WIRRUNA DOREEN V580 (P) WNAV580

Birth Date: 09-Sep-24

*EFBEEF BR VALIDATED B413*
WIRRUNA QUERIDO Q266
*CO-OP5 URSULA J427*
*Sire:* **WIRRUNA TYCOON T405 (WNAT405)**
*WIRRUNA MAXIMUM M345*
WIRRUNA GOLDEN VANITY P352
*WIRRUNA GOLDEN VANITY L525*

*GLENTREVOR TRUST N909*
WIRRUNA ROLF R082
*WIRRUNA MADAM M006*
*Dam:* **WIRRUNA DOREEN T565 (WNAT565)**
*KOANUI TECHNO 3062*
WIRRUNA DOREEN Q333
*WIRRUNA DOREEN K307*

| CALF DETAILS | |
|---|---|
| AI Calf due: | 06-Aug-26 |
| Joining Sire: | Wirruna Union Jack U151 |

| EYES L/R | Poll Gene |
|---|---|
| 100/100 | *Hetz* **Ph** |

☑ Feminine Tycoon daughter with good frame and eye pigmentation, ranking among the draft's top performers for weight-for-age. Top 3% Growth and Carcase Weight.

☑ Top 5% IMF adds premium carcase quality to her elite growth profile. The Union Jack U151 joining offers the potential for a 2026 calf with top 1% Profit Index genetics.

July 2026 GROUP BREEDPLAN EBV's

| | CALVING EASE | | | | GROWTH & MATERNAL | | | | | FERTILITY | | CARCASE | | | | | | TEMP | EFFIC. | $INDEX | |
|---|---|---|---|---|---|---|---|---|---|---|---|---|---|---|---|---|---|---|---|---|---|
| | CE Dir | CE Dtrs | GL | BW | 200D | 400D | 600D | MCW | Milk | SS | DtC | CWT | EMA | Rib | Rump | RBY | IMF | Doc | NFI-F | SUP | MSA |
| EBV | +10.4 | **+15.0** | **-3.9** | +4.5 | **+52** | **+83** | **+120** | **+96** | +21 | +2.3 | -2.9 | **+81** | +4.7 | +0.2 | +0.3 | +0.8 | **+2.1** | +32 | +0.20 | **$227** | **$208** |
| Rank% | 35 | 5 | 9 | 65 | 1 | 3 | 2 | 9 | 30 | 50 | 70 | 3 | 45 | 80 | 80 | 55 | 5 | 40 | 80 | 3 | 7 |
| EXPECTED AVERAGE PROGENY VALUES - Wirruna Union Jack U151 x WNAV580 | | | | | | | | | | | | | | | | | | | | | |
| EBV | **+15.5** | **+14.8** | **-3.9** | +2.5 | **+46** | **+82** | **+115** | **+85** | +20 | +2.6 | **-5.7** | **+86** | +5.9 | +1.2 | +2.2 | +0.9 | **+2.0** | **+38** | +0.15 | **$247** | **$238** |
| Rank% | 15 | 5 | 10 | 30 | 6 | 4 | 4 | 20 | 45 | 45 | 15 | 2 | 25 | 40 | 25 | 55 | 8 | 20 | 80 | 1 | 1 |

Purchaser: _____ Price: _____

## Lot 682 WIRRUNA MADAM V584 (PP) WNAV584

Birth Date: 11-Sep-24

*HUNTER LAKES LANCELOT L103*
YALGOO PEACEMAKER P034
*YALGOO TIGRESS L265*
*Sire:* **YAVENVALE SERENITY S514 (YAVS514)**
*CHESTER ADVANTAGE H80*
YAVENVALE DOWAGER N524
*YAVENVALE DOWAGER E370*

*WIRRUNA KATNOOK K74*
WIRRUNA NAPIER N216
*WIRRUNA MABEL K428*
*Dam:* **WIRRUNA MADAM R487 (WNAR487)**
*WIRRUNA JACQUES J69*
WIRRUNA MADAM L617
*WIRRUNA MADAM J144*

| CALF DETAILS | |
|---|---|
| NAT Calf due: | 28-Aug-26 |
| Joining Sire: | Wirruna Victor V147 |

| EYES L/R | Poll Gene |
|---|---|
| 100/100 | *Homz* **PP** |

☑ Serenity daughter with excellent body capacity and easy-doing ability, combining strong calving ease and low birth weight with top 15% Eye Muscle Area and top 4% IMF.

☑ The Victor V147 joining complements her maternal strengths, adding extra milk and elite carcase merit to the 2026 calf prospect.

July 2026 GROUP BREEDPLAN EBV's

| | CALVING EASE | | | | GROWTH & MATERNAL | | | | | FERTILITY | | CARCASE | | | | | | TEMP | EFFIC. | $INDEX | |
|---|---|---|---|---|---|---|---|---|---|---|---|---|---|---|---|---|---|---|---|---|---|
| | CE Dir | CE Dtrs | GL | BW | 200D | 400D | 600D | MCW | Milk | SS | DtC | CWT | EMA | Rib | Rump | RBY | IMF | Doc | NFI-F | SUP | MSA |
| EBV | **+14.3** | **+16.1** | +0.0 | +1.7 | +28 | +46 | +65 | +38 | +21 | **+3.6** | -3.6 | +47 | **+6.3** | **+2.0** | **+2.8** | +0.5 | **+2.2** | +29 | +0.10 | $179 | **$184** |
| Rank% | 20 | 3 | 70 | 20 | 85 | 90 | 85 | 95 | 30 | 8 | 55 | 80 | 15 | 8 | 15 | 70 | 4 | 50 | 55 | 30 | 20 |
| EXPECTED AVERAGE PROGENY VALUES - Wirruna Victor V147 x WNAV584 | | | | | | | | | | | | | | | | | | | | | |
| EBV | **+15.5** | **+12.6** | -1.9 | **+1.3** | +32 | +54 | +73 | +27 | **+26** | **+3.4** | -4.7 | +58 | **+7.1** | **+2.1** | **+2.9** | +0.7 | **+2.6** | +29 | +0.20 | **$209** | **$211** |
| Rank% | 15 | 15 | 35 | 15 | 75 | 75 | 75 | 99 | 8 | 15 | 35 | 50 | 7 | 8 | 15 | 60 | 2 | 50 | 80 | 8 | 6 |

Purchaser: _____ Price: _____


ProGibb® SG

**Ian Locke**

*Wirruna Poll Hereford Stud, Holbrook NSW*

"Applied in early July, ProGibb at 10 gm/ha can take pastures from 700 kg to 1400 kg/ha in 3 weeks, perfect to calve and lamb into."

ProGibb® SG
SMARTGRASS
SUMITOMO CHEMICAL

SUMITOMO CHEMICAL AUSTRALIA PTY LTD
www.sumitomo-chem.com.au
ProGibb® is a registered trademark of
Valent BioSciences Corporation, Libertyville, IL, USA.

***"ProGibb gives us the confidence to carry more breeding stock through the winter bottleneck!"***

## Lot 683 WIRRUNA VANGUARD V067 (AI) (TW) (PP) WNAV067

Birth Date: 28-Jul-24

*EFBEEF BR VALIDATED B413*
WIRRUNA QUERIDO Q266
*CO-OP5 URSULA J427*
*Sire:* **WIRRUNA STEAKOUT S457 (WNAS457)**
*WIRRUNA NICK N012*
WIRRUNA GOLDEN VANITY Q304
*WIRRUNA GOLDEN VANITY L257*

*ELITE TRUST K215*
GLENTREVOR TRUST N909
*GLENTREVOR SIRIKIT J504*
*Dam:* **WIRRUNA MADAM T142 (WNAT142)**
*WIRRUNA NAPIER N216*
WIRRUNA MADAM R487
*WIRRUNA MADAM L617*

| STRUCTURAL ASSESSMENT 15-Jun-26 | | | | | | | | EYES L/R | Poll Gene |
|---|---|---|---|---|---|---|---|---|---|
| Front | Back | Front | Back | | | | | 100/100 | Homz |
| 6 | 6 | 5 | 6 | 5 | 6 | 4 | 39 | 4 | PP |

☑ Long, thick Steakout son with a dark cherry-red coat, combining light birthweight with curve-bending growth.

☑ Displayed excellent libido in his first joining, backed by elite marbling genetics for premium carcase quality.

July 2026 GROUP BREEDPLAN EBV's

| | CALVING EASE | | | | GROWTH & MATERNAL | | | | | FERTILITY | | CARCASE | | | | | | TEMP | EFFIC. | $INDEX | |
|---|---|---|---|---|---|---|---|---|---|---|---|---|---|---|---|---|---|---|---|---|---|
| | CE Dir | CE Dtrs | GL | BW | 200D | 400D | 600D | MCW | Milk | SS | DtC | CWT | EMA | Rib | Rump | RBY | IMF | Doc | NFI-F | SUP | MSA |
| EBV | +19.7 | +11.0 | -2.5 | -0.2 | +36 | +68 | +97 | +69 | +15 | +3.5 | -6.2 | +75 | +7.0 | +2.0 | +2.3 | +0.6 | +3.3 | +16 | -0.10 | $241 | $247 |
| Rank% | 4 | 20 | 25 | 5 | 45 | 25 | 20 | 50 | 75 | 10 | 10 | 7 | 7 | 8 | 20 | 65 | 1 | 90 | 15 | 1 | 1 |

Purchaser: _____ Price: _____

## Lot 684 WIRRUNA VALOR V071 (AI) (PP) WNAV071

Birth Date: 29-Jul-24

*KAIRURU IRONSIDE 110047*
ORARI GORGE QUOIT 160105
*ORARI GORGE WILLDALE 110094*
*Sire:* **ORARI GORGE TARZAN 190091 (OSA0400190091NZHB)**
*ORARI GORGE NAVIGATOR 130049 (S)*
ORARI GORGE QUEEN 150064
*ORARI GORGE QUEEN 130020*

*WIRRUNA MCLAREN M175*
TARCOMBE MCLAREN Q203
*TARCOMBE LAST DAY M174*
*Dam:* **WIRRUNA CLARA T488 (WNAT488)**
*EFBEEF FOREMOST U208 (IMP)*
WIRRUNA CLARA K76
*WIRRUNA CLARA F438*

| STRUCTURAL ASSESSMENT 15-Jun-26 | | | | | | | | EYES L/R | Poll Gene |
|---|---|---|---|---|---|---|---|---|---|
| Front | Back | Front | Back | | | | | 100/100 | Homz |
| 5 | 7 | 6 | 6 | 5 | 6 | 3 | 40 | 4 | PP |

☑ The standout bull of the Wirruna 2024 drop, delivering elite performance without compromising calving ease. Wirruna semen sire, offered with 100% semen marketing rights.

☑ Combines natural growth, softness and top 1% Growth and Profit Index genetics from an outstanding dam Lot 95.

July 2026 GROUP BREEDPLAN EBV's

| | CALVING EASE | | | | GROWTH & MATERNAL | | | | | FERTILITY | | CARCASE | | | | | | TEMP | EFFIC. | $INDEX | |
|---|---|---|---|---|---|---|---|---|---|---|---|---|---|---|---|---|---|---|---|---|---|
| | CE Dir | CE Dtrs | GL | BW | 200D | 400D | 600D | MCW | Milk | SS | DtC | CWT | EMA | Rib | Rump | RBY | IMF | Doc | NFI-F | SUP | MSA |
| EBV | +13.8 | +19.8 | -1.6 | +3.4 | +52 | +99 | +127 | +110 | +16 | +5.0 | -6.3 | +96 | +7.3 | +2.5 | +3.4 | +0.0 | +1.7 | +25 | -0.10 | $256 | $253 |
| Rank% | 20 | 1 | 40 | 45 | 1 | 1 | 1 | 3 | 70 | 1 | 9 | 1 | 6 | 3 | 5 | 90 | 15 | 65 | 15 | 1 | 1 |

Purchaser: _____ Price: _____

WIRRUNA VALOR V071

WIRRUNA VICKERY V159

## Lot 685 WIRRUNA VALUEBULL V107 (AI) (PP) WNAV107

Birth Date: 30-Jul-24

*LCX PERFECTO 11B (S)*
DM ALL ROUND 904G
*DM L1 DOMINETTE 301*
*Sire:* **CHURCHILL RED THUNDER 133J ET (OSA44267942AHR)**
*EFBEEF BR VALIDATED B413*
BR VALIDATED B413 6035 7098
*BR BENNETT 4R Y428 2101 6035*

*WIRRUNA MCLAREN M175*
TARCOMBE MCLAREN Q203
*TARCOMBE LAST DAY M174*
*Dam:* **WIRRUNA AMABEL T216 (WNAT216)**
*WIRRUNA NICK N012*
WIRRUNA AMABEL Q152
*WIRRUNA AMABEL K136*

| STRUCTURAL ASSESSMENT | | | | | | | | 15-Jun-26 | EYES L/R | Poll Gene |
|---|---|---|---|---|---|---|---|---|---|---|
| Front | Back | Front | Back | | | | | | 100/100 | Homz |
| 6 | 6 | 6 | 6 | 5 | 5 | 4 | 39 | | 3 | PP |

☑ Moderate-framed Churchill son combining sleep-easy calvings with exceptional carcase performance.

☑ Highest muscle and marbling scans in the cohort, backed by elite EBVs and outstanding thickness through the topline.

July 2026 GROUP BREEDPLAN EBV's

| | CALVING EASE | | | | GROWTH & MATERNAL | | | | | FERTILITY | | CARCASE | | | | | | TEMP | EFFIC. | $INDEX | |
|---|---|---|---|---|---|---|---|---|---|---|---|---|---|---|---|---|---|---|---|---|---|
| | CE Dir | CE Dtrs | GL | BW | 200D | 400D | 600D | MCW | Milk | SS | DtC | CWT | EMA | Rib | Rump | RBY | IMF | Doc | NFI-F | SUP | MSA |
| EBV | +23.0 | +14.1 | -3.5 | -0.9 | +25 | +45 | +53 | +13 | +21 | +3.2 | -6.4 | +53 | +10.0 | +2.6 | +3.4 | +1.2 | +2.7 | +50 | +0.40 | $202 | $222 |
| Rank% | 1 | 7 | 15 | 2 | 95 | 90 | 99 | 99 | 30 | 20 | 8 | 60 | 1 | 3 | 5 | 35 | 1 | 1 | 99 | 15 | 3 |

Purchaser: _____ Price: _____

## Lot 686 WIRRUNA VIPER V108 (AI) (PP) WNAV108

Birth Date: 30-Jul-24

*WIRRUNA HARTWIG H297*
WIRRUNA KALIMNA K326
*WIRRUNA CORA H303*
*Sire:* **WIRRUNA REAL DEAL R105 (WNAR105)**
*WIRRUNA FLETCHER F214*
WIRRUNA GOLDEN VANITY N085
*WIRRUNA GOLDEN VANITY L453*

*WIRRUNA LEDGER L285*
WIRRUNA RYAN R121
*WIRRUNA CIRCLE N057*
*Dam:* **WIRRUNA VICTORIA T515 (WNAT515)**
*ELITE TRUST 4300 N124*
WIRRUNA VICTORIA Q233
*WIRRUNA VICTORIA L550*

| STRUCTURAL ASSESSMENT | | | | | | | | 15-Jun-26 | EYES L/R | Poll Gene |
|---|---|---|---|---|---|---|---|---|---|---|
| Front | Back | Front | Back | | | | | | 100/100 | Homz |
| 7 | 6 | 6 | 6 | 5 | 6 | 5 | 38 | | 4 | PP |

☑ Cherry-red Real Deal son combining extra frame and growth with elite top 3% Marbling genetics and high semen quality.

☑ Out of Lot 98 (T515), a proven cow with a perfect udder score, reinforcing his outstanding maternal pedigree.

July 2026 GROUP BREEDPLAN EBV's

| | CALVING EASE | | | | GROWTH & MATERNAL | | | | | FERTILITY | | CARCASE | | | | | | TEMP | EFFIC. | $INDEX | |
|---|---|---|---|---|---|---|---|---|---|---|---|---|---|---|---|---|---|---|---|---|---|
| | CE Dir | CE Dtrs | GL | BW | 200D | 400D | 600D | MCW | Milk | SS | DtC | CWT | EMA | Rib | Rump | RBY | IMF | Doc | NFI-F | SUP | MSA |
| EBV | +10.0 | +12.5 | -5.6 | +2.2 | +39 | +73 | +91 | +63 | +20 | +2.8 | -6.1 | +69 | +7.3 | +1.7 | +1.8 | +1.0 | +2.3 | +36 | +0.50 | $220 | $220 |
| Rank% | 35 | 15 | 3 | 25 | 30 | 15 | 35 | 60 | 35 | 30 | 15 | 15 | 6 | 20 | 35 | 45 | 3 | 25 | 99 | 4 | 4 |

Purchaser: _____ Price: _____

## Lot 687 WIRRUNA VITAL V109 (AI) (PP) WNAV109

Birth Date: 30-Jul-24

*KAIRURU IRONSIDE 110047*
ORARI GORGE QUOIT 160105
*ORARI GORGE WILLDALE 110094*
*Sire:* **ORARI GORGE TARZAN 190091 (OSA0400190091NZHB)**
*ORARI GORGE NAVIGATOR 130049 (S)*
ORARI GORGE QUEEN 150064
*ORARI GORGE QUEEN 130020*

*LIMEHILLS STAMPER 140064*
LIMEHILLS STARTER 160062
*LIMEHILLS BEAUTY 140225*
*Dam:* **WIRRUNA GOLDEN VANITY T014 (WNAT014)**
*WIRRUNA KALIMNA K326*
WIRRUNA GOLDEN VANITY P024
*WIRRUNA GOLDEN VANITY M310*

| STRUCTURAL ASSESSMENT | | | | | | | | 15-Jun-26 | EYES L/R | Poll Gene |
|---|---|---|---|---|---|---|---|---|---|---|
| Front | Back | Front | Back | | | | | | 100/100 | Homz |
| 7 | 6 | 7 | 6 | 5 | 5 | 4 | 40 | | 4 | PP |

☑ Stylish Tarzan son with exceptional length, a wide stance and outstanding weight-for-age performance, reflecting his elite growth profile.

☑ Top 1% Carcase Weight & top 2% Muscle genetics, complemented by elite top 1% $Index values.

July 2026 GROUP BREEDPLAN EBV's

| | CALVING EASE | | | | GROWTH & MATERNAL | | | | | FERTILITY | | CARCASE | | | | | | TEMP | EFFIC. | $INDEX | |
|---|---|---|---|---|---|---|---|---|---|---|---|---|---|---|---|---|---|---|---|---|---|
| | CE Dir | CE Dtrs | GL | BW | 200D | 400D | 600D | MCW | Milk | SS | DtC | CWT | EMA | Rib | Rump | RBY | IMF | Doc | NFI-F | SUP | MSA |
| EBV | +13.0 | +14.7 | -1.7 | +3.9 | +47 | +90 | +124 | +92 | +24 | +2.9 | -4.6 | +88 | +8.3 | +2.2 | +3.4 | +1.1 | +1.2 | +26 | +0.10 | $251 | $239 |
| Rank% | 25 | 6 | 40 | 55 | 5 | 1 | 2 | 15 | 15 | 30 | 35 | 1 | 2 | 6 | 5 | 40 | 35 | 65 | 55 | 1 | 1 |

Purchaser: _____ Price: _____

## Lot 688 WIRRUNA VIRGIL V127 (AI) (PP) WNAV127

Birth Date: 31-Jul-24

*KOANUI UNANIMOUS 0408*
KOANUI TECHNO 3062
*KOANUI BLUSH 6455*
*Sire:* **WIRRUNA QUAMBONE Q135 (WNAQ135)**
*WIRRUNA FLETCHER F214*
WIRRUNA LAST DAY H364
*WIRRUNA LAST DAY F14*

*WIRRUNA MATTY M288*
WIRRUNA QUAMBY Q090
*WIRRUNA VICTORIA G7*
*Dam:* **WIRRUNA LAST DAY S352 (WNAS352)**
*WIRRUNA NOEL N049*
WIRRUNA LAST DAY Q399
*WIRRUNA LAST DAY M144*

| STRUCTURAL ASSESSMENT 15-Jun-26 | | | | | | | | EYES L/R | Poll Gene |
|---|---|---|---|---|---|---|---|---|---|
| Front | Back | Front | Back | | | | | 100/100 | Homz |
| 7 | 6 | 6 | 6 | 5 | 6 | 5 | 42 | 4 | PP |

☑ The heaviest bull in the cohort and the heaviest weaning calf of the 2024 drop, combining elite top 1% 200D Growth and Milk genetics with extra frame and performance.

☑ Well-fleshed, easy-doing bull carrying top 15% Muscle (EMA) and top 20% Marbling (IMF) genetics.

July 2026 GROUP BREEDPLAN EBV's

| | CALVING EASE | | | | GROWTH & MATERNAL | | | | | FERTILITY | | CARCASE | | | | | | TEMP | EFFIC. | $INDEX | |
|---|---|---|---|---|---|---|---|---|---|---|---|---|---|---|---|---|---|---|---|---|---|
| | CE Dir | CE Dtrs | GL | BW | 200D | 400D | 600D | MCW | Milk | SS | DtC | CWT | EMA | Rib | Rump | RBY | IMF | Doc | NFI-F | SUP | MSA |
| EBV | +12.6 | +3.4 | **-3.2** | +3.7 | **+56** | **+86** | **+112** | +61 | **+31** | +2.8 | -4.5 | **+84** | **+6.5** | +1.3 | +1.6 | +1.2 | **+1.6** | +34 | +0.30 | **$235** | **$220** |
| Rank% | 25 | 65 | 15 | 50 | 1 | 2 | 5 | 65 | 2 | 30 | 35 | 2 | 15 | 30 | 40 | 35 | 20 | 30 | 95 | 2 | 4 |

Purchaser: _____ Price: _____

## Lot 689 WIRRUNA VANTAGE V132 (AI) (ET) (PP) WNAV132

Birth Date: 31-Jul-24

*EFBEEF BR VALIDATED B413*
WIRRUNA QUERIDO Q266
*CO-OP5 URSULA J427*
*Sire:* **WIRRUNA STEAKOUT S457 (WNAS457)**
*WIRRUNA NICK N012*
WIRRUNA GOLDEN VANITY Q304
*WIRRUNA GOLDEN VANITY L257*

*WIRRUNA HARTWIG H297*
WIRRUNA KALIMNA K326
*WIRRUNA CORA H303*
*Dam:* **WIRRUNA DOREEN Q077 (WNAQ077)**
*WIRRUNA KATNOOK K74*
WIRRUNA DOREEN N093
*WIRRUNA DOREEN K307*

| STRUCTURAL ASSESSMENT 15-Jun-26 | | | | | | | | EYES L/R | Poll Gene |
|---|---|---|---|---|---|---|---|---|---|
| Front | Back | Front | Back | | | | | 100/100 | Homz |
| 6 | 6 | 6 | 6 | 5 | 5 | 4 | 38 | 4 | PP |

☑ Well-grown embryo son of Steakout from the proven Q77 donor cow, combining a soft coat, body depth and impressive hindquarter shape.

☑ Exceptional growth from a sensible birthweight, with the sought-after combination of herd improving muscle, yield and marbling genetics.

July 2026 GROUP BREEDPLAN EBV's

| | CALVING EASE | | | | GROWTH & MATERNAL | | | | | FERTILITY | | CARCASE | | | | | | TEMP | EFFIC. | $INDEX | |
|---|---|---|---|---|---|---|---|---|---|---|---|---|---|---|---|---|---|---|---|---|---|
| | CE Dir | CE Dtrs | GL | BW | 200D | 400D | 600D | MCW | Milk | SS | DtC | CWT | EMA | Rib | Rump | RBY | IMF | Doc | NFI-F | SUP | MSA |
| EBV | +5.7 | -1.5 | **-4.3** | +3.4 | **+52** | **+89** | **+122** | **+105** | +13 | **+3.7** | -2.9 | **+90** | **+6.3** | +0.1 | -0.5 | **+2.1** | **+1.9** | +24 | +0.30 | **$220** | **$214** |
| Rank% | 50 | 90 | 7 | 45 | 1 | 1 | 2 | 4 | 85 | 7 | 70 | 1 | 15 | 80 | 95 | 6 | 8 | 70 | 95 | 4 | 5 |

Purchaser: _____ Price: _____

## Lot 690 WIRRUNA VICKERY V159 (AI) (PP) WNAV159

Birth Date: 02-Aug-24

*EFBEEF BR VALIDATED B413*
WIRRUNA QUERIDO Q266
*CO-OP5 URSULA J427*
*Sire:* **WIRRUNA STEAKOUT S457 (WNAS457)**
*WIRRUNA NICK N012*
WIRRUNA GOLDEN VANITY Q304
*WIRRUNA GOLDEN VANITY L257*

*WIRRUNA NAPIER N216*
WIRRUNA RYDER R493
*WIRRUNA ATLANTA M042*
*Dam:* **WIRRUNA HYACINTH T554 (WNAT554)**
*GLENTREVOR TRUST N909*
WIRRUNA HYACINTH R001
*WIRRUNA HYACINTH K9*

| STRUCTURAL ASSESSMENT 15-Jun-26 | | | | | | | | EYES L/R | Poll Gene |
|---|---|---|---|---|---|---|---|---|---|
| Front | Back | Front | Back | | | | | 100/100 | Homz |
| 6 | 6 | 6 | 6 | 5 | 5 | 4 | 37 | 4 | PP |

☑ Sleep-easy calvings combined with elite muscle and marbling, ranking top 1% for both EMA and IMF while maintaining exceptional body conformation & structure.

☑ A stylish Wirruna semen sire with elite fertility (top 3% Days to Calving), out of good uddered dam (Lot 108) and sells with 100% semen marketing rights.

July 2026 GROUP BREEDPLAN EBV's

| | CALVING EASE | | | | GROWTH & MATERNAL | | | | | FERTILITY | | CARCASE | | | | | | TEMP | EFFIC. | $INDEX | |
|---|---|---|---|---|---|---|---|---|---|---|---|---|---|---|---|---|---|---|---|---|---|
| | CE Dir | CE Dtrs | GL | BW | 200D | 400D | 600D | MCW | Milk | SS | DtC | CWT | EMA | Rib | Rump | RBY | IMF | Doc | NFI-F | SUP | MSA |
| EBV | **+17.2** | **+15.7** | -2.7 | **+1.1** | +31 | +61 | +84 | +61 | +14 | +3.0 | **-7.6** | **+67** | **+9.2** | **+3.3** | **+4.2** | +0.2 | **+3.5** | +23 | +0.10 | **$235** | **$249** |
| Rank% | 9 | 4 | 25 | 10 | 75 | 45 | 50 | 65 | 80 | 25 | 3 | 20 | 1 | 1 | 2 | 80 | 1 | 75 | 55 | 2 | 1 |

Purchaser: _____ Price: _____

## Lot 691 WIRRUNA VASCO V183 (AI) (ET) (PP) WNAV183

Birth Date: 03-Aug-24

*EFBEEF BR VALIDATED B413*
WIRRUNA QUERIDO Q266
*CO-OP5 URSULA J427*
*Sire:* **WIRRUNA STEAKOUT S457 (WNAS457)**
*WIRRUNA NICK N012*
WIRRUNA GOLDEN VANITY Q304
*WIRRUNA GOLDEN VANITY L257*

*WIRRUNA HARTWIG H297*
WIRRUNA KALIMNA K326
*WIRRUNA CORA H303*
*Dam:* **WIRRUNA VICTORIA R110 (WNAR110)**
*YAVENVALE JUKE J022*
WIRRUNA VICTORIA P365
*WIRRUNA VICTORIA G7*

| STRUCTURAL ASSESSMENT 15-Jun-26 | | | | | | | | EYES L/R | Poll Gene |
|---|---|---|---|---|---|---|---|---|---|
| Front | Back | Front | Back | | | | | 100/100 | Homz |
| 6 | 6 | 6 | 6 | 5 | 6 | 4 | 41 | 4 | PP |

☑ ET son from the renowned R110 donor, combining outstanding structure, udder quality and one of the herd's strongest marbling cow families.

☑ Exceptional muscle, elite fertility and a member of the exclusive 'Four Club', reserved for the very few animals with an IMF EBV above +4.0.

July 2026 GROUP BREEDPLAN EBV's

| | CALVING EASE | | | | GROWTH & MATERNAL | | | | | FERTILITY | | CARCASE | | | | | | TEMP | EFFIC. | $INDEX | |
|---|---|---|---|---|---|---|---|---|---|---|---|---|---|---|---|---|---|---|---|---|---|
| | CE Dir | CE Dtrs | GL | BW | 200D | 400D | 600D | MCW | Milk | SS | DtC | CWT | EMA | Rib | Rump | RBY | IMF | Doc | NFI-F | SUP | MSA |
| EBV | +20.7 | +16.8 | -5.5 | -0.3 | +35 | +62 | +81 | +42 | +26 | +4.4 | -9.3 | +70 | +6.0 | +3.1 | +4.4 | -0.9 | +4.0 | +10 | +0.20 | $236 | $244 |
| Rank% | 3 | 2 | 3 | 4 | 50 | 45 | 55 | 90 | 8 | 2 | 1 | 15 | 20 | 1 | 1 | 99 | 1 | 95 | 80 | 2 | 1 |

Purchaser: _____ Price: _____

## Lot 692 WIRRUNA VANDAL V188 (AI) (PP) WNAV188

Birth Date: 03-Aug-24

*LCX PERFECTO 11B (S)*
DM ALL ROUND 904G
*DM L1 DOMINETTE 301*
*Sire:* **CHURCHILL RED THUNDER 133J ET (OSA44267942AHR)**
*EFBEEF BR VALIDATED B413*
BR VALIDATED B413 6035 7098
*BR BENNETT 4R Y428 2101 6035*

*EFBEEF BR VALIDATED B413*
WIRRUNA QUERIDO Q266
*CO-OP5 URSULA J427*
*Dam:* **WIRRUNA MIDGE S328 (WNAS328)**
*WIRRUNA NEVILLE N080*
WIRRUNA MIDGE Q539
*WIRRUNA MIDGE N457*

| STRUCTURAL ASSESSMENT 15-Jun-26 | | | | | | | | EYES L/R | Poll Gene |
|---|---|---|---|---|---|---|---|---|---|
| Front | Back | Front | Back | | | | | 100/100 | Homz |
| 7 | 6 | 6 | 6 | 5 | 5 | 5 | 42 | 4 | PP |

☑ Red Thunder son combining exceptional early growth with elite top 1% marbling and profit-driving genetics, reflected in top 1% $Index rankings.

☑ A proven Wirruna semen sire combining elite fertility, outstanding scrotal development and 100% semen marketing rights offered.

July 2026 GROUP BREEDPLAN EBV's

| | CALVING EASE | | | | GROWTH & MATERNAL | | | | | FERTILITY | | CARCASE | | | | | | TEMP | EFFIC. | $INDEX | |
|---|---|---|---|---|---|---|---|---|---|---|---|---|---|---|---|---|---|---|---|---|---|
| | CE Dir | CE Dtrs | GL | BW | 200D | 400D | 600D | MCW | Milk | SS | DtC | CWT | EMA | Rib | Rump | RBY | IMF | Doc | NFI-F | SUP | MSA |
| EBV | +10.4 | +8.4 | +0.3 | +3.6 | +43 | +68 | +87 | +21 | +26 | +5.5 | -7.5 | +57 | +6.6 | +1.9 | +1.8 | +0.6 | +2.8 | +43 | +0.30 | $246 | $238 |
| Rank% | 35 | 35 | 75 | 50 | 15 | 25 | 40 | 99 | 8 | 1 | 3 | 50 | 15 | 15 | 35 | 65 | 1 | 6 | 95 | 1 | 1 |

Purchaser: _____ Price: _____

WIRRUNA VANDAL V188

WIRRUNA VERMONT V238

## Lot 693 WIRRUNA VERMONT V238 (PP) WNAV238

Birth Date: 05-Aug-24

*WIRRUNA MCLAREN M175*
TARCOMBE MCLAREN Q203
*TARCOMBE LAST DAY M174*
*Sire:* **WIRRUNA TRAIT LEADER T125 (WNAT125)**
*WIRRUNA KALIMNA K326*
WIRRUNA GOLDEN VANITY R069
*WIRRUNA GOLDEN VANITY P120*

*ALLENDALE ANZAC E114*
WIRRUNA MATTY M288
*WIRRUNA CIRCLE H13*
*Dam:* **WIRRUNA LAST DAY Q029 (WNAQ029)**
*ARDO HUSTLER 4110 (IMP)*
WIRRUNA LAST DAY H333
*WIRRUNA LAST DAY D84*

| STRUCTURAL ASSESSMENT | | | | | | | | 15-Jun-26 | EYES L/R | Poll Gene |
|---|---|---|---|---|---|---|---|---|---|---|
| Front | Back | Front | Back | | | | | | 100/100 | Homz |
| 6 | 6 | 5 | 6 | 5 | 5 | 4 | 39 | | 4 | PP |

☑ Combines curve-bending growth with low birthweight and short gestation, delivering elite top 1% $Index performance and outstanding commercial profitability.

☑ A Wirruna semen sire, he offers elite fertility, exceptional weight-for-age performance and sells with 100% semen marketing rights.

July 2026 GROUP BREEDPLAN EBV's

| | CALVING EASE | | | | GROWTH & MATERNAL | | | | | FERTILITY | | CARCASE | | | | | | TEMP | EFFIC. | $INDEX | |
|---|---|---|---|---|---|---|---|---|---|---|---|---|---|---|---|---|---|---|---|---|---|
| | CE Dir | CE Dtrs | GL | BW | 200D | 400D | 600D | MCW | Milk | SS | DtC | CWT | EMA | Rib | Rump | RBY | IMF | Doc | NFI-F | SUP | MSA |
| EBV | +12.2 | +8.9 | -5.1 | +1.7 | +48 | +79 | +104 | +55 | +30 | +3.9 | -7.6 | +82 | +6.0 | +2.1 | +3.5 | +0.9 | +2.1 | +25 | +0.40 | $250 | $246 |
| Rank% | 25 | 35 | 4 | 20 | 3 | 5 | 10 | 75 | 2 | 5 | 3 | 3 | 20 | 7 | 4 | 50 | 5 | 65 | 99 | 1 | 1 |

Purchaser: _____ Price: _____

## Lot 694 WIRRUNA VECTOR V242 (AI) (PP) WNAV242

Birth Date: 06-Aug-24

*KAIRURU IRONSIDE 110047*
ORARI GORGE QUOIT 160105
*ORARI GORGE WILLDALE 110094*
*Sire:* **ORARI GORGE TARZAN 190091 (OSA0400190091NZHB)**
*ORARI GORGE NAVIGATOR 130049 (S)*
ORARI GORGE QUEEN 150064
*ORARI GORGE QUEEN 130020*

*WIRRUNA MCLAREN M175*
TARCOMBE MCLAREN Q203
*TARCOMBE LAST DAY M174*
*Dam:* **WIRRUNA CLARA T518 (WNAT518)**
*EFBEEF FOREMOST U208 (IMP)*
WIRRUNA CLARA K76
*WIRRUNA CLARA F438*

| STRUCTURAL ASSESSMENT | | | | | | | | 15-Jun-26 | EYES L/R | Poll Gene |
|---|---|---|---|---|---|---|---|---|---|---|
| Front | Back | Front | Back | | | | | | 100/100 | Homz |
| 7 | 7 | 6 | 6 | 5 | 6 | 5 | 38 | | 4 | PP |

☑ Thick, deep-sided Tarzan son displaying the sire's trademark easy-doing ability, with curve-bending growth from a strong calving ease foundation.

☑ Elite top 1% $Index values reflect an outstanding carcase package, with five of six carcase traits ranking in the breed's top 5%.

July 2026 GROUP BREEDPLAN EBV's

| | CALVING EASE | | | | GROWTH & MATERNAL | | | | | FERTILITY | | CARCASE | | | | | | TEMP | EFFIC. | $INDEX | |
|---|---|---|---|---|---|---|---|---|---|---|---|---|---|---|---|---|---|---|---|---|---|
| | CE Dir | CE Dtrs | GL | BW | 200D | 400D | 600D | MCW | Milk | SS | DtC | CWT | EMA | Rib | Rump | RBY | IMF | Doc | NFI-F | SUP | MSA |
| EBV | +17.0 | +18.5 | +1.9 | +1.8 | +43 | +80 | +103 | +63 | +21 | +3.2 | -5.5 | +78 | +7.5 | +2.5 | +4.0 | +0.2 | +2.5 | +14 | +0.20 | $253 | $255 |
| Rank% | 10 | 1 | 95 | 20 | 15 | 4 | 15 | 60 | 30 | 20 | 20 | 4 | 4 | 3 | 2 | 80 | 2 | 90 | 80 | 1 | 1 |

Purchaser: _____ Price: _____

## Lot 695 WIRRUNA VIVID V536 (PP) WNAV536

Birth Date: 01-Sep-24

*WIRRUNA MCLAREN M175*
TARCOMBE MCLAREN Q203
*TARCOMBE LAST DAY M174*
*Sire:* **WIRRUNA TITUS T167 (WNAT167)**
*WIRRUNA MATESEL M351*
WIRRUNA MADAM P558
*WIRRUNA MADAM L385*

*WIRRUNA PLATINUM P072*
WIRRUNA ROBERTO R485
*WIRRUNA LETITIA P038*
*Dam:* **WIRRUNA GOLDEN VANITY T651 (WNAT651)**
*LIMEHILLS STARTER 160062*
WIRRUNA OYSTER GIRL R222
*WIRRUNA OYSTER GIRL P426*

| STRUCTURAL ASSESSMENT | | | | | | | | 15-Jun-26 | EYES L/R | Poll Gene |
|---|---|---|---|---|---|---|---|---|---|---|
| Front | Back | Front | Back | | | | | | 100/100 | Homz |
| 6 | 6 | 6 | 6 | 5 | 6 | 4 | 38 | | 4 | PP |

☑ Combines sleep-easy calving with a docile nature and elite fertility, ranking in the top 4% for both Scrotal Size and Days to Calving.

☑ Top 1% Marbling and outstanding fat genetics provide premium carcase quality and valuable insurance during tougher seasons.

July 2026 GROUP BREEDPLAN EBV's

| | CALVING EASE | | | | GROWTH & MATERNAL | | | | | FERTILITY | | CARCASE | | | | | | TEMP | EFFIC. | $INDEX | |
|---|---|---|---|---|---|---|---|---|---|---|---|---|---|---|---|---|---|---|---|---|---|
| | CE Dir | CE Dtrs | GL | BW | 200D | 400D | 600D | MCW | Milk | SS | DtC | CWT | EMA | Rib | Rump | RBY | IMF | Doc | NFI-F | SUP | MSA |
| EBV | +21.5 | +16.8 | -5.2 | -3.3 | +29 | +58 | +70 | +34 | +23 | +4.0 | -7.0 | +63 | +6.7 | +3.5 | +5.4 | -1.3 | +3.1 | +40 | +0.10 | $211 | $228 |
| Rank% | 2 | 2 | 4 | 0 | 80 | 60 | 80 | 95 | 20 | 4 | 4 | 30 | 10 | 1 | 1 | 100 | 1 | 15 | 55 | 7 | 2 |

Purchaser: _____ Price: _____

# BUYER'S INSTRUCTION SLIP

| Buyer No. | PIC No. |
|---|---|
| ..... | ..... |

| PURCHASER DETAILS | |
|---|---|
| Name/Trading as | |
| Address | |
| Tel/Mob | |
| Email | |
| Lots Purchased | |
| Delivery Instructions | |

***Please tick where applicable:***

| | |
|---|---|
| ☐ | Please arrange transfer of Pedigree through the Herefords Australia Ltd.<br>Membership No ..... |
| ☐ | I wish Wirruna to organize delivery on my behalf<br>Joining date: ..... |
| ☐ | I have been introduced by an outside agent *(notified in writing at least 12 hours beforehand).* Agents Name: ..... |
| ☐ | Do you need insurance on your purchase/s<br>☐ 12 months ☐ 6 months |
| Other details | |

*Hand this to the sale agent at the conclusion of the sale*

| SALE STATISTICS | Older Cows/Calves | Embryo calves | 'W' Heifers | 'U' Cows/Calves | 'V' Heifers/Calves | Stud Sires |
|---|---|---|---|---|---|---|
| No. Sold | | | | | | |
| Top Price | | | | | | |
| Average Price | | | | | | |

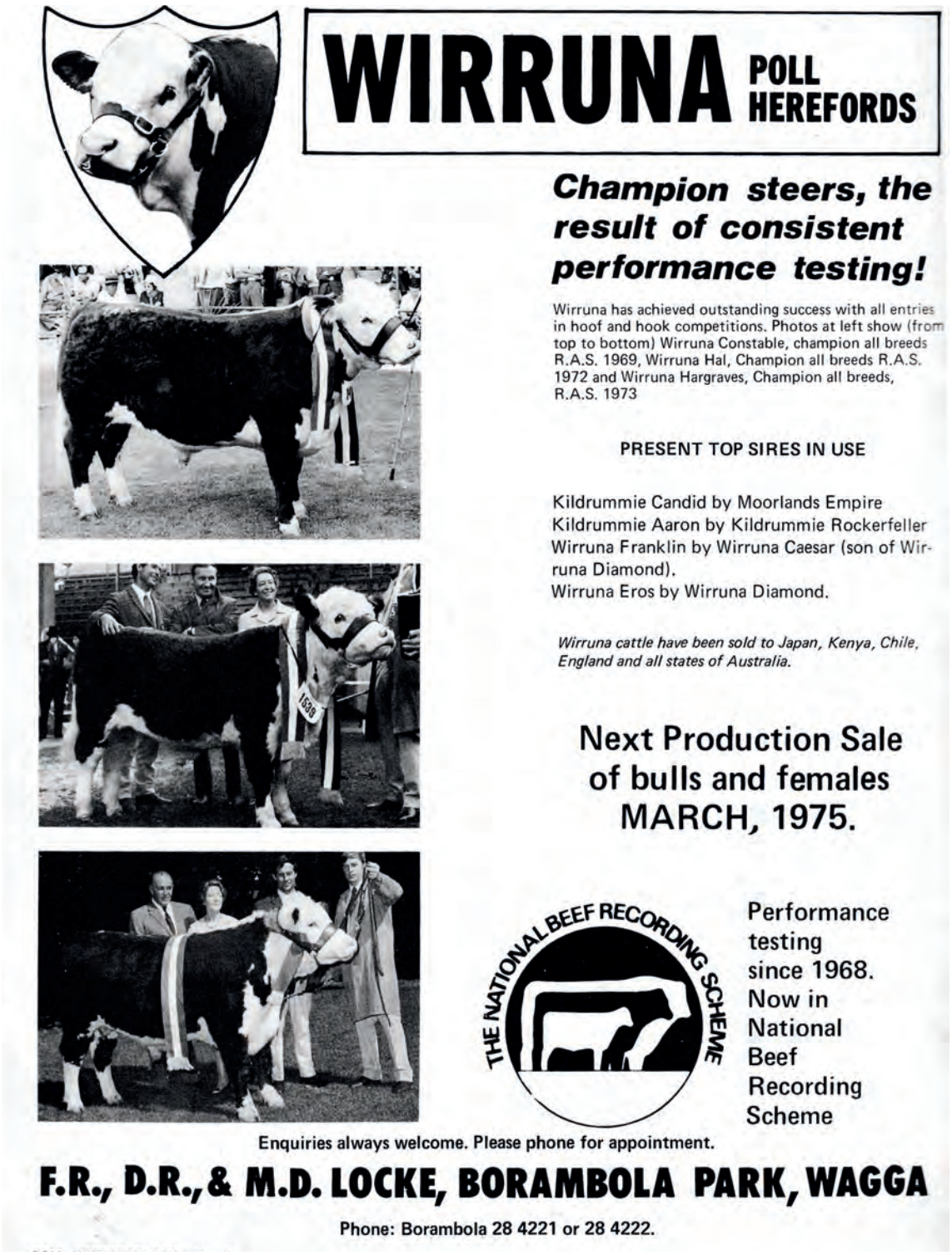

## Join us for drinks and dinner

Wednesday 14th October
6:30pm
Holbrook Hotel - Holbrook

trybooking.com/1608055

Scan QR Code or contact Ian on (0408) 637 267
email: office@wirruna.com

*The Locke family sincerely thank all successful bidders, underbidders and the many clients and friends who have supported Wirruna over the past 77 years. We are honoured that these genetics will continue in your herds and wish you every success in the future.*

| | |
|---|---|
| | **Ian & Diana Locke** |
| | "Spring Valley" |
| | 12180 Hume Highway |
| | Holbrook, NSW 2644 |
| *Mb:* | 0408 637 267 |
| *Email:* | office@wirruna.com |


WIRRUNA
poll herefords

# 77 YEARS OF BREEDING

BIOSECURITY J-BAS 7
wirruna poll herefords

Sale interfaced with ...

AuctionsPlus®
Australia's Livestock Marketplace

Nutrien
Ag Solutions®

| | |
|---|---|
| TIM WOODHAM | 0436 015 115 |
| PETER GODBOLT | 0457 591 929 |
| MATTHEW PITZEN | 0428 362 030 |

www.wirruna.com.au