



**56  
ANGUS  
BULLS**

**ON PROPERTY ANGUS BULL SALE -  
- THURSDAY 21ST MAY 2026 @ 1PM**

Open Day Tuesday 19th May 11am - 3pm

At "Wattletop"

Guyra

**UNLOCK  YOUR GENETIC POTENTIAL**



**WATTLETOP**  
LIVESTOCK



**LOT 1 V30**  
SIRE: KNOWLA SO RIGHT



**LOT 3 V110**  
SIRE: WATTLETOP L519 T29



**LOT 7 V76**  
SIRE: KNOWLA SO RIGHT



**LOT 10 V27**  
SIRE: KNOWLA SO RIGHT



**LOT 11 V3**  
SIRE: DUNOON RECHARGE



**LOT 12 V77**  
SIRE: KNOWLA SO RIGHT

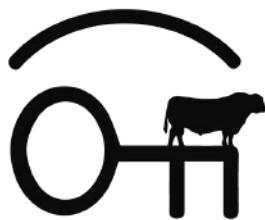

**WATTLETOP  
LIVESTOCK**

## **ANGUS BULL SALE**

**THURSDAY 21ST OF MAY 2026**

### **OPEN DAY**

**TUESDAY 19TH MAY AT 11AM-3PM**

Agent Rebate- A 2% rebate is offered to outside agents who introduce the client by email 12 hours prior to the sale

#### **Selling Agents:**

**AUSTRALIAN PROPERTY &  
LIVESTOCK GROUP**

**Sam Sewell: 0447 255 100**

**Blake O'Reilly: 0448 213 668**

**Independent Breeding &  
Marketing Services**

**Dick Whale: 0427 697 968**

#### **Enquiries**

**Henry MacDougall: 0411 758 948**

**Jess MacDougall: 0428 792 007**

**[jess@wattletop.com.au](mailto:jess@wattletop.com.au)**

**All Lot photos and videos will be uploaded to Auctionsplus 2 weeks before the sale**



Dear fellow cattle breeders and friends,

We hope you are going well even if the season isn't in your favour. It certainly has been a tough start to 2026 in Northern NSW. The summer rainfall has been well below average and the autumn has been unusually warm. There have been huge yardings of young cattle with what must be record numbers and offerings at local saleyards (Armidale, Tamworth, Inverell). The positive from this is the prices have been much stronger than they were in 2019, our last really tough season. It is a big strength to the Angus breed their premium in the marketplace and the flexibility they offer producers to be sold at any age and stage. It is really rewarding for us to see our clients topping recent weaner sales with their Wattletop progeny.

It is also interesting to see a "changing of the guard" of two major feedlots with long fed angus programs (250+ days), where the new owners are looking to reduce the days on feed to 200 days and accept slightly lower marble scores. With input prices increasing we can see feedlots need to push the needle on performance in the form of higher and earlier weight gains (400 days), high EMA and IMF for carcase quality and cattle with good feed conversion rates (NFI). These are all traits we take into consideration with our breeding decisions as well as keeping in mind that we don't want our mature cow weights to blow out meaning we are carrying high maintenance cows through the tough times.

We are very pleased to have another good run of Knowla So Right sons this year. They are thick, deep flanked with strong heads and good carcase data with Lots 9 and 43 being above 6 for IMF. We have mated them over bigger framed cows and this has worked well. So Right is from a well performed Knowla Designer cow L21, sired by Wattletop E111 who was purchased by Knowla and Booralgul angus studs and both studs have had success with E111 daughters producing top priced bulls. We think So Right will carry this legacy on and he will leave us some good females in the years to come.



This is our first offering of T/D Doc Ryan sons and some of the earliest progeny to be sold in Australia. Jess inspected Doc Ryan daughters in 2023 in the US and they were some of the highlights of the trip. They were thick set, slick skinned, deep bodied and clean fronted and a key reason we used Doc Ryan. The semen arrived late for the 2023 joining so we only have 2 in this sale, but from the bigger run of Doc Ryan calves we weaned this year they have impressed us with their early growth and natural thickness.

We also have sons of Knowla Revolution R190 that are easy fleshing with impressive butt shape. They are well suited to anyone wanting to thicken and retain a moderate frame with superior carcass.

The Connealy Craftsman sons offer a lot of power and growth in a bigger frame suited to producers targeting the feedlot market.

There are 7 Pineview Mogul sons and they are very thick and well muscled. He offers fast growth and good NFI data (top 2%). We used Mogul because of his sound structure and because he goes back to the famous Baldrige Isabel cow Y69.

We also have L519 grandsons that are very sound and bigger framed with good carcass data. The Lot 3 bull is a particularly good T29 (L519) bull in phenotype and on paper.

We are so grateful to have two very capable people on our team, Sam Townsend and Brad Looker. We would like to thank them very much for keeping the wheels turning and the big days they put in through the busy times of AI, ET, marking, weaning, preg testing and now feeding. Sam always does an immaculate job with any construction projects and Brad keeps everything calm and collected in the yards.

We are really looking forward to welcoming everyone back on property for our bull sale this year after selling online only for the last 4 years. We have missed the social catch up with everyone on sale day and we plan to make it an enjoyable day that you will want to mark on your calendar each year. We will have a delicious steak sandwich on offer for lunch and we'd love for you to stick around for a few beers and an early dinner after the sale. If you can't make it to the sale we are only too happy to show you the bulls another time.

Kind Regards,  
Henry, Jess, Sadie and Oscar MacDougall



# SALE INFORMATION

## DIRECTIONS TO WATTLETOP

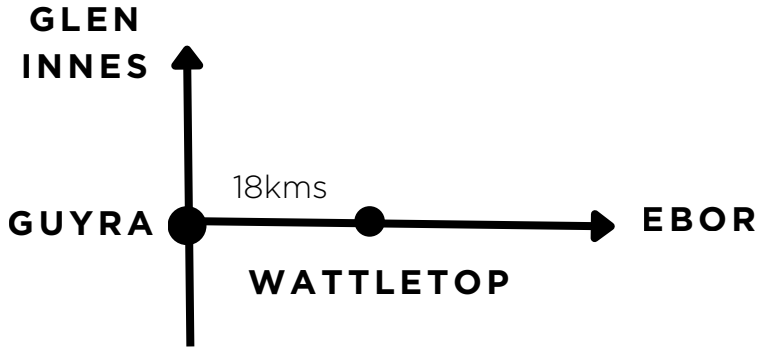

Wattletop is located 18kms east of Guyra on the Guyra-Ebor Rd on the left.

**Road address is: 5814 Guyra Rd**

## CATERING

Complimentary morning tea and a BBQ steak lunch will be catered for by the Bald Blair Public School.

Please stay on for refreshments and dinner after the sale

## INSPECTING BULLS SAFELY

**Visitors enter the pens at their own risk.**

**Children under 16 years are not permitted to enter the pens**

All sale bulls have been assessed for temperament and are quiet to handle under normal circumstances. Having a crowd of people around them places them under pressure and even the quietest bull can be unpredictable. Please don't congregate in pens and be aware of bulls fighting.

## INSURANCE

Bulls can be insured through our WFI Insurance representative David Di Feranti who will be on site on sale day, or your preferred insurance agency.

We recommend that purchasers insure their bulls.

## STUD TRANSFERS

All sale lots will be transferred to their new owners 60 days after of the sale.

## J-BAS

The Wattletop Livestock herd is a J-BAS 7

## BULL HEALTH

All bulls have had the following treatments which fall in line with the Immune Ready guidelines. All bulls have ear notch tested negative against Pestivirus.

In areas where red water disease and tick fever may be a problem we recommend bulls be treated accordingly before entering these areas. If bulls require the tick fever vaccine we can do this at no extra cost.

| Date last treated | Vaccine treatments | Annual Booster required? |
|-------------------|--------------------|--------------------------|
| 28/01/2026        | Nitromec           | As required              |
| 28/01/2026        | Selovin LA         | As required              |
| 9/03/2026         | 7 in 1             | Yes                      |
| 9/03/2026         | Pestiguard         | Yes                      |
| 9/03/2026         | Vibriovax          | Yes                      |
| 16/09/2025        | BEF 3 Day          | As required              |
| 16/09/2025        | Bovishield         | No                       |



## IBMS INDEPENDANT BREEDING SERVICES TYPE AND STRUCTURAL ASSESSMENT

The bulls catalogued for this sale have been inspected and assessed on the IBMS Type/Structure system, by Dick Whale at least twice in their life. They were all considered acceptable for structural soundness and muscling. If any potential buyers wish to discuss any of the bulls prior to the sale, please contact Dick on (0427 697968), or talk to him at our open day or on sale day.

### STRUCTURAL SOUNDNESS TRAITS

|               |   |
|---------------|---|
| Feet          | Evaluation of front and rear feet, with 25 being ideal. Scores lower than 25 exhibit some scissor claw in the feet. Scores greater than 25 are open clawed.                             |
| Pastern Angle | Evaluation of strength of pastern, depth of heel and length of foot, with 25 ideal. Scores greater than 25 tend towards having deeper heels, less than 25 towards having shallow heels. |
| Leg Angle     | Evaluation of rear leg set with 25 being ideal. Scores greater than 25 tend towards being sickle hocked, less than 25 post legged.  |

### FEET AND LEG STRUCTURE IN FURTHER DETAIL

- A score of 25 is ideal.
- A score of 23, 24 or 26 and 27 shows slight variation from ideal, but includes most sound animals.
- A score of 22 or 28 shows greater variation but would be acceptable in most commercial programs. However, seedstock producers should be vigilant and understand that this score indicates greater variation from ideal.
- A score of 21 or 29 are low scoring animals and should be looked at cautiously and inspected very closely before purchasing.
- A score of 20 or 30 should not be catalogued and are considered immediate culls.

### DESCRIPTIVE TRAITS

|              |   |
|--------------|---|
| Stature      | Evaluation of bulls for maturity pattern and frame size. A stature score of 25 is average. This score may be influenced by age of dam, nutrition, etc. Scores greater than 25 are generally larger framed, later maturing cattle. |
| Capacity     | Evaluation combines the depth of rib, spring of rib, and chest floor width. Scores greater than 35 indicate bulls with greater capacity.  |
| Body Length  | Evaluation of body length from point of shoulder to pin bone. Scores greater than 25 indicate longer body length.   |
| Muscle Score | Is the muscularity of the bull devoid of subcutaneous fat. Higher scores indicate animals with higher yield attributes.<br>Scores : 25 = C- muscle    30 = C    35 = C+    40 = B-    45 = B    50 = B+                           |
| Doability    | Is the ability of an animal to deposit fat in the fat depots of the body, relative to their peers under a common management regime. The higher doability cattle are easier doing.   |
| Sheath score | - 5 is a bull with a tight sheath.<br>-1 is a bull with a very pendulous sheath.  |
| Grade        | 1 = Cull, 2 = Just, 3 = Below Average, 4 = Average, 5 = Above Average, 6 & Higher = Best Bulls. Any bulls graded 3 and below are culled from our sale.  |

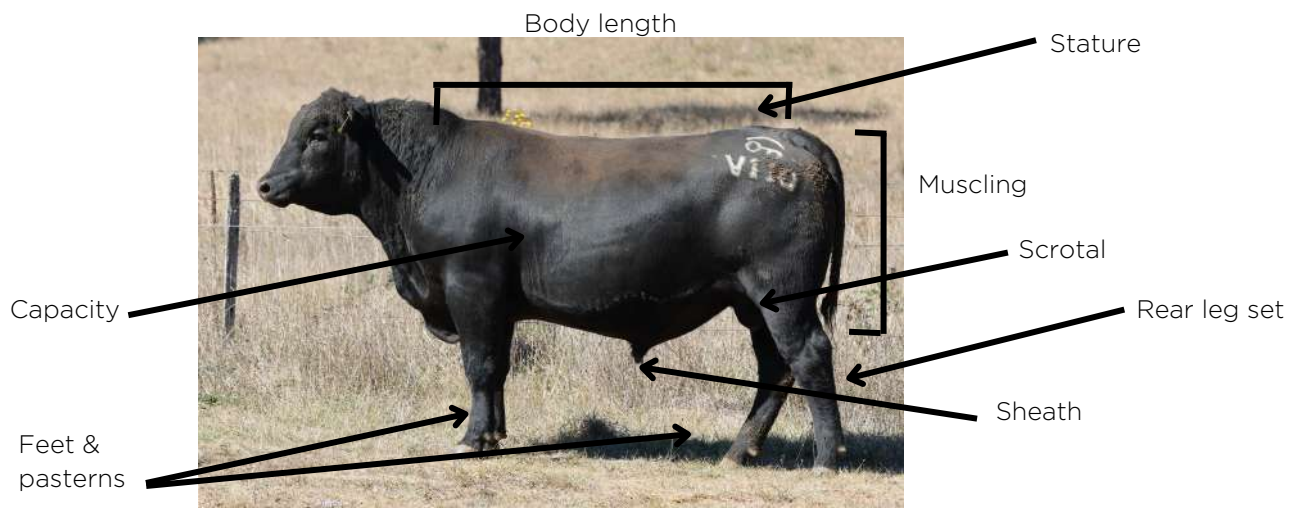

**STATURE** Evaluation of an animal's frame size, based on visual assessment of the animal's hip height

|                        |   |   |    |    |    |    |    |    |    |    |
|------------------------|---|---|----|----|----|----|----|----|----|----|
| Score                  | 0 | 5 | 10 | 15 | 20 | 25 | 30 | 35 | 40 | 45 |
| Frame score equivalent |   |   |    | 3  | 4  | 5  | 6  | 7  | 8  |    |

**CAPACITY** Evaluation of an animal by visual assessment combining depth of fore rib along with spring of rib and width of chest floor as well as depth of flank.

|       |   |   |    |    |    |    |    |    |    |    |    |
|-------|---|---|----|----|----|----|----|----|----|----|----|
| Score | 0 | 5 | 10 | 15 | 20 | 25 | 30 | 35 | 40 | 45 | 50 |
|-------|---|---|----|----|----|----|----|----|----|----|----|

The greater the score, the greater the animal's capacity

**BODY LENGTH** Evaluation by visual assessment of an animal's length from wither to pins

|       |   |   |    |    |    |    |    |    |    |    |    |
|-------|---|---|----|----|----|----|----|----|----|----|----|
| Score | 0 | 5 | 10 | 15 | 20 | 25 | 30 | 35 | 40 | 45 | 50 |
|-------|---|---|----|----|----|----|----|----|----|----|----|

The greater the score, the greater the body length

**FRONT FEET** Evaluation by visual assessment of an animal's front feet structure

|       |    |    |    |    |    |    |    |    |    |    |    |
|-------|----|----|----|----|----|----|----|----|----|----|----|
| Score | 20 | 21 | 22 | 23 | 24 | 25 | 26 | 27 | 28 | 29 | 30 |
|-------|----|----|----|----|----|----|----|----|----|----|----|

Tending scissor claws,

Ideal

Tending open claws,

**HIND FEET** Evaluation by visual assessment of an animal's hind feet structure

|       |    |    |    |    |    |    |    |    |    |    |    |
|-------|----|----|----|----|----|----|----|----|----|----|----|
| Score | 20 | 21 | 22 | 23 | 24 | 25 | 26 | 27 | 28 | 29 | 30 |
|-------|----|----|----|----|----|----|----|----|----|----|----|

Tending scissor claws,

Ideal

Tending open claws,

**REAR LEG SET** Evaluation by visual assessment of an animal's rear leg angle

|       |    |    |    |    |    |    |    |    |    |    |    |
|-------|----|----|----|----|----|----|----|----|----|----|----|
| Score | 20 | 21 | 22 | 23 | 24 | 25 | 26 | 27 | 28 | 29 | 30 |
|-------|----|----|----|----|----|----|----|----|----|----|----|

Tending post legged,

Ideal

Tending sickle hocked,

**FEET & PASTERNS** Evaluation by visual assessment of an animal's length and strength of heel

|       |    |    |    |    |    |    |    |    |    |    |    |
|-------|----|----|----|----|----|----|----|----|----|----|----|
| Score | 20 | 21 | 22 | 23 | 24 | 25 | 26 | 27 | 28 | 29 | 30 |
|-------|----|----|----|----|----|----|----|----|----|----|----|

Shallow heel

Ideal

Deep heel

**MUSCLING** Evaluation by visual assessment of an animal's combined width of rump and hindquarter, with secondary consideration given to forearm muscling

|                   |   |    |    |    |    |    |    |    |    |    |
|-------------------|---|----|----|----|----|----|----|----|----|----|
| Score             | 5 | 10 | 15 | 20 | 25 | 30 | 35 | 40 | 45 | 50 |
| Equivalent muscle |   | D  | D+ | C- | C  | C+ | B- | B  | B+ |    |

**SHEATH** Evaluation the tightness of the sheath of the bull

|       |   |   |   |   |   |
|-------|---|---|---|---|---|
| Score | 1 | 2 | 3 | 4 | 5 |
|-------|---|---|---|---|---|

Pendulous & loose

Good & tight

# BULL TESTING

All bulls have passed a fertility test conducted by Nathan Kruidenier, Bovine Breeders Kentucky including Examination for structural soundness, examination of reproductive organs, measurement of scrotal circumference (which is the measurement shown in the catalogue) and checked for semen motility and morphology.

## SEMEN MOTILITY

Sperm cells need to be motile as they have a way to travel to get the job done. A sample is collected and a drop is placed on a microscope slide and examined "crush side" to assess the percentage of sperm cells moving forward and to assess the concentration level and pick up any infection in the semen that needs treating. We recommend motility testing your bulls each year before joining to ensure their semen quality is satisfactory for joining.

## SEMEN MORPHOLOGY

Morphology is the anatomy or structure of the sperm. It cannot be tested "crush side", requiring a large specialised microscope to examine a preserved semen sample, assessing the % normal and % abnormal sperm cells. It can pick up defects in the sperm that "crush side" testing cannot. The most serious of these defects can see the sperm start to fertilise an egg but fail to result in a viable embryo and the female will fail to fall in calf. Note that semen morphology can differ in subsequent samples of the same bull. Stress can cause this and the process of open days, bull sales and being trucked to a new environment will generally cause some stress.



"Collessie"  
296 Noalimba Ave  
Kentucky NSW 2354

Phone: 0447 312 405  
E:nathan@bovinebreeders.com.au

09/04/2026

To Whom It May Concern:

This is to certify that on the 9th of March 2026, the Wattletop Livestock sale bulls were subjected to a crush side semen test and a morphology sample was collected and sent away for assessment. All bulls had their scrotal circumference measured and were examined for reproductive and structural soundness, and passed with satisfactory results relative to age. All bulls offered for sale have passed all elements of structural, motility and morphology testing.

Nathan Kruidenier  
Principle

## BUYERS PLEASE NOTE

The Vendors (Wattletop Livestock Pty Ltd) retain the right to collect semen from any bull in the sale for within herd use only, at a time convenient to the Purchaser. All collection costs to be paid for by the Vendor. The purchaser retains all semen marketing rights unless mentioned in the lot notes.

## OUR GUARANTEE

In the unlikely event of infertility, provided it is not caused by injury, stress or disease contracted after our sale, we will endeavour to supply a satisfactory replacement if available or issue with a credit equal to the purchase price minus the salvage value which may be used at future Wattletop Livestock Bull sales. This guarantee stands for 12 months after the bull sale.

# Understanding the TransTasman Angus Cattle Evaluation (TACE)

## What is the TransTasman Angus Cattle Evaluation?

The TransTasman Angus Cattle Evaluation is the genetic evaluation program adopted by Angus Australia for Angus and Angus influenced beef cattle. The TransTasman Angus Cattle Evaluation uses Best Linear Unbiased Prediction (BLUP) technology to produce Estimated Breeding Values (EBVs) of recorded cattle for a range of important production traits (e.g. weight, carcase, fertility).

The TransTasman Angus Cattle Evaluation is an international genetic evaluation and includes pedigree, performance and genomic information from the Angus Australia and Angus New Zealand databases, along with selected information from the American and Canadian Angus Associations.

The TransTasman Angus Cattle Evaluation utilises a range of genetic evaluation software, including the internationally recognised BLUPF90 family of programs, and BREEDPLAN® beef genetic evaluation analytical software, as developed by the Animal Genetics and Breeding Unit (AGBU), a joint institute of NSW Agriculture and the University of New England, and Meat and Livestock Australia Limited (MLA).

## What is an EBV?

An animal's breeding value can be defined as its genetic merit for each trait. While it is not possible to determine an animal's true breeding value, it is possible to estimate it. These estimates of an animal's true breeding value are called EBVs (Estimated Breeding Values).

EBVs are expressed as the difference between an individual animal's genetics and a historical genetic level (i.e. group of animals) within the TACE genetic evaluation, and are reported in the units in which the measurements are taken.

## Using EBVs to Compare the Genetics of Two Animals

TACE EBVs can be used to estimate the expected difference in the genetics of two animals, with the expected difference equating to half the difference in the EBVs of the animals, all other things being equal (e.g. they are joined to the same animal/s).

For example, a bull with a 200 Day Growth EBV of +60 would be expected to produce progeny that are, on average, 10 kg heavier at 200 days of age than a bull with a 200 Day Growth EBV of +40 kg (i.e. 20

kg difference between the sire's EBVs, then halved as the sire only contributes half the genetics).

Or similarly, a bull with an IMF EBV of +3.0 would be expected to produce progeny with on average, 1% more intramuscular fat in a 400 kg carcase than a bull with a IMF EBV of +1.0 (i.e. 2% difference between the sire's EBVs, then halved as the sire only contributes half the genetics).

## Using EBVs to Benchmark an Animal's Genetics with the Breed

EBVs can also be used to benchmark an animal's genetics relative to the genetics of other Angus or Angus infused animals recorded with Angus Australia.

To benchmark an animal's genetics relative to other Angus animals, an animal's EBV can be compared to the EBV reference tables, which provide:

- the breed average EBV
- the percentile bands table

The current breed average EBV is listed on the bottom of each page in this publication, while the current EBV reference tables are included at the end of these introductory notes.

For easy reference, the percentile band in which an animal's EBV ranks is also published in association with the EBV.

## Considering Accuracy

An accuracy value is published with each EBV, and is usually displayed as a percentage value immediately below the EBV.

The accuracy value provides an indication of the reliability of the EBV in estimating the animal's genetics (or true breeding value), and is an indication of the amount of information that has been used in the calculation of the EBV.

EBVs with accuracy values below 50% should be considered as preliminary or of low accuracy, 50-74% as of medium accuracy, 75-90% of medium to high accuracy, and 90% or greater as high accuracy.

## Description of TACE EBVs

EBVs are calculated for a range of traits within TACE, covering calving ease, growth, fertility, maternal performance, carcase merit, feed efficiency and structural soundness. A description of each EBV included in this publication is provided on the following page.

## UNDERSTANDING ESTIMATED BREEDING VALUES (EBVs)

|                    |                   |                 |  |  |
|--------------------|-------------------|-----------------|--|--|
| Calving Ease/Birth | <b>CEDir</b>      | %               | Genetic differences in the ability of a sire's calves to be born unassisted from 2 year old heifers.   | Higher EBVs indicate fewer calving difficulties in 2 year old heifers. |
|                    | <b>CEDtrs</b>     | %               | Genetic differences in the ability of a sire's daughters to calve unassisted at 2 years of age.  | Higher EBVs indicate fewer calving difficulties in 2 year old heifers. |
|                    | <b>GL</b>         | days            | Genetic differences between animals in the length of time from the date of conception to the birth of the calf.  | Lower EBVs indicate shorter gestation length.                          |
|                    | <b>BW</b>         | kg              | Genetic differences between animals in calf weight at birth.   | Lower EBVs indicate lighter birth weight.                              |
| Growth             | <b>200 Day</b>    | kg              | Genetic differences between animals in live weight at 200 days of age due to genetics for growth.  | Higher EBVs indicate heavier live weight.                              |
|                    | <b>400 Day</b>    | kg              | Genetic differences between animals in live weight at 400 days of age.   | Higher EBVs indicate heavier live weight.                              |
|                    | <b>600 Day</b>    | kg              | Genetic differences between animals in live weight at 600 days of age.   | Higher EBVs indicate heavier live weight.                              |
| Maternal           | <b>MCH</b>        | cm              | Genetic differences between animals in the height of mature females.   | Higher EBVs indicate taller mature females.                            |
|                    | <b>MBC</b>        | score           | Genetic differences between animals in the body condition of mature females.   | Higher EBVs indicate more body condition of mature females.            |
|                    | <b>MCW</b>        | kg              | Genetic differences between animals in live weight of cows at 5 years of age.  | Higher EBVs indicate heavier mature weight.                            |
|                    | <b>Milk</b>       | kg              | Genetic differences between animals in live weight at 200 days of age due to the maternal contribution of its dam.   | Higher EBVs indicate heavier live weight.                              |
| Fertility          | <b>DtC</b>        | days            | Genetic differences between animals in the time from the start of the joining period (i.e. when the female is introduced to a bull) until subsequent calving.  | Lower EBVs indicate shorter time to calving.                           |
|                    | <b>SS</b>         | cm              | Genetic differences between animals in scrotal circumference at 400 days of age.   | Higher EBVs indicate larger scrotal circumference.                     |
| Carcase            | <b>CWT</b>        | kg              | Genetic differences between animals in hot standard carcase weight at 750 days of age.   | Higher EBVs indicate heavier carcase weight.                           |
|                    | <b>EMA</b>        | cm <sup>2</sup> | Genetic differences between animals in eye muscle area at the 12/13th rib site in a 400 kg carcase.  | Higher EBVs indicate larger eye muscle area.                           |
|                    | <b>Rib Fat</b>    | mm              | Genetic differences between animals in fat depth at the 12/13th rib site in a 400 kg carcase.  | Higher EBVs indicate more fat.   |
|                    | <b>P8 Fat</b>     | mm              | Genetic differences between animals in fat depth at the P8 rump site in a 400 kg carcase.  | Higher EBVs indicate more fat.   |
|                    | <b>RBV</b>        | %               | Genetic differences between animals in boned out saleable meat from a 400 kg carcase.  | Higher EBVs indicate higher yield.                                     |
|                    | <b>IMF</b>        | %               | Genetic differences between animals in intramuscular fat (marbling) at the 12/13th rib site in a 400 kg carcase.   | Higher EBVs indicate more intramuscular fat.                           |
| Feed/Temp.         | <b>NFI-F</b>      | kg/day          | Genetic differences between animals in feed intake at a standard weight and rate of weight gain when animals are in a feedlot finishing phase.   | Lower EBVs indicate more feed efficiency.                              |
|                    | <b>Doc</b>        | %               | Genetic differences between animals in temperament.  | Higher EBVs indicate better temperament.                               |
| Structure          | <b>Claw Set</b>   | score           | Genetic differences in claw set structure (shape and evenness of claws).   | Lower EBVs indicate less curl of the claw set.                         |
|                    | <b>Foot Angle</b> | score           | Genetic differences in foot angle (strength of pastern, depth of heel).  | Lower EBVs indicate more heel depth.                                   |
|                    | <b>Leg Angle</b>  | score           | Genetic differences in rear leg structure when viewed from the side (angle at front of the hock).  | Lower EBVs indicate a less angular leg angle.                          |
| Selection Index    | <b>\$A</b>        | \$              | Genetic differences between animals in net profitability per cow joined in a typical commercial self replacing herd using Angus bulls. This selection index is not specific to a particular market end-point, but identifies animals that will improve overall net profitability in the majority of commercial, self replacing, grass and grain finishing beef production systems.   | Higher selection indexes indicate greater profitability.               |
|                    | <b>\$A-L</b>      | \$              | The \$A-L index is similar to the \$A index but is modelled on a production system where feed is surplus to requirements for the majority of the year, or the cost of supplying additional feed when animal feed requirements increase is low. While the \$A aims to maintain mature cow weight, the \$A-L does not aim to limit the increase in mature cow weight as there is minimal cost incurred if the feed maintenance requirements of the female breeding herd increase as a result of selection decisions. | Higher selection indexes indicate greater profitability.               |



# Wattletop Angus Bull Sale EBV Summary

| Lot                         | Tag No. | Sire ID         | Calving Ease Dir (%) | Calving Ease (Dtrs) (%) | GL    | BWT  | 200 | 400 | 600 | MCW | MBC  | Milk | DTC  | SS   | NFI-F | CWT | EMA  | RIB  | P8   | RBY  | IMF | \$A   | \$D   | \$GN  | \$GS  | \$A-L |
|-----------------------------|---------|-----------------|----------------------|-------------------------|-------|------|-----|-----|-----|-----|------|------|------|------|-------|-----|------|------|------|------|-----|-------|-------|-------|-------|-------|
| 1                           | V30     | SO RIGHT S48    | 8.5                  | -0.4                    | -6.4  | 4.9  | 58  | 104 | 143 | 132 | 0.17 | 23   | -4.5 | 2.5  | 0.21  | 89  | 9.3  | 0.9  | 0.6  | 0.2  | 3.3 | \$224 | \$172 | \$303 | \$210 | \$396 |
| 2                           | V72     | CRAFTSMAN       | 4                    | 8.6                     | -4.5  | 2.4  | 58  | 101 | 122 | 104 | 0.22 | 15   | -6.7 | -0.1 | -0.33 | 83  | 8.1  | -0.4 | 0.3  | -0.3 | 3.5 | \$255 | \$215 | \$345 | \$236 | \$423 |
| 3                           | V110    | WATTLETOP T29   | -0.3                 | 0.4                     | -7.7  | 3.9  | 55  | 111 | 153 | 154 | 0.35 | 16   | -6.3 | 2.3  | 0.04  | 90  | 0    | 0.9  | 0    | -0.9 | 4.9 | \$205 | \$161 | \$270 | \$195 | \$394 |
| 4                           | V134    | WATTLETOP T61   | 11.6                 | 10.5                    | -12.7 | -0.6 | 49  | 98  | 130 | 113 | 0.3  | 22   | -5.6 | 1.5  | 0.09  | 75  | 0    | 3.1  | 3.6  | -1.2 | 3.9 | \$211 | \$167 | \$287 | \$196 | \$389 |
| 5                           | V49     | RECHARGE        | 7                    | 8.1                     | -7.4  | 3.3  | 58  | 97  | 127 | 98  | 0.23 | 16   | -3.2 | -1.4 | 0.04  | 86  | 6.2  | -1.6 | -0.3 | -0.4 | 5.1 | \$242 | \$184 | \$346 | \$222 | \$393 |
| 6                           | V26     | SO RIGHT S48    | 4.2                  | 4.9                     | -6.6  | 4    | 61  | 105 | 145 | 160 | 0.47 | 17   | -3.3 | 2.7  | 0.15  | 80  | 0    | -2.3 | -1.8 | -0.7 | 3.4 | \$170 | \$129 | \$235 | \$152 | \$359 |
| 7                           | V76     | SO RIGHT S48    | 5.1                  | -0.7                    | -4.3  | 3.8  | 52  | 92  | 124 | 91  | 0.32 | 24   | -2.2 | 2.5  | 0.24  | 74  | 5.2  | -1.2 | -1.1 | -0.1 | 4.2 | \$196 | \$146 | \$277 | \$179 | \$327 |
| 8                           | V122    | NWP22T39        | 2.9                  | 4.2                     | -8.1  | 4.5  | 58  | 105 | 133 | 116 | 0.3  | 23   | -3   | 1.5  | -0.05 | 65  | 5.3  | -3.8 | -5.5 | 0    | 3.6 | \$194 | \$159 | \$269 | \$174 | \$347 |
| 9                           | V90     | SO RIGHT S48    | 8.4                  | 5.9                     | -6    | 1.9  | 49  | 87  | 108 | 86  | 0.41 | 17   | -5.6 | 4.2  | 0.8   | 56  | 5.7  | 1.9  | 4    | -1.3 | 6.8 | \$236 | \$182 | \$341 | \$227 | \$389 |
| 10                          | V27     | SO RIGHT S48    | 2.7                  | 3                       | -4.9  | 4.6  | 56  | 98  | 129 | 113 | 0.42 | 13   | -6.4 | 1.6  | 0.43  | 74  | 10.6 | 0.2  | 0.5  | 0.6  | 3.3 | \$254 | \$208 | \$332 | \$241 | \$419 |
| 11                          | V3      | RECHARGE        | 9.9                  | 3.1                     | -12.5 | 1    | 48  | 101 | 128 | 110 | 0.3  | 19   | -6.1 | 1.4  | 0.48  | 61  | 4.9  | 1.4  | 2.7  | -0.3 | 4.6 | \$237 | \$194 | \$319 | \$224 | \$407 |
| 12                          | V77     | SO RIGHT S48    | 2.4                  | 0.6                     | -3.2  | 3.5  | 58  | 104 | 142 | 117 | 0.32 | 20   | -2.4 | 1.1  | 0.13  | 88  | 8.2  | 0.9  | 2.7  | -0.7 | 5.6 | \$231 | \$166 | \$338 | \$219 | \$385 |
| 13                          | V94     | PLANTATION      | 0.9                  | 5.6                     | -3.3  | 6    | 68  | 118 | 152 | 134 | 0.27 | 13   | -6.4 | 1.3  | -0.45 | 91  | 1.3  | -2.8 | -5.6 | 0.2  | 3.7 | \$250 | \$213 | \$323 | \$232 | \$430 |
| 14                          | V82     | CRAFTSMAN       | 6.7                  | 6.4                     | -4.8  | 0.8  | 48  | 81  | 96  | 48  | 0.11 | 21   | -4.6 | 1.2  | 0.42  | 48  | 8.7  | -0.3 | 1.2  | 0.2  | 4.1 | \$247 | \$199 | \$343 | \$227 | \$364 |
| 15                          | V13     | REVOLUTION R190 | 9.4                  | 7.3                     | -9.9  | 2.3  | 52  | 100 | 135 | 106 | 0.49 | 23   | -8.1 | 5.4  | 1.54  | 78  | 10.8 | 1.8  | 2.8  | 0.1  | 5.2 | \$284 | \$227 | \$374 | \$283 | \$469 |
| 16                          | V18     | REVOLUTION R190 | 3.5                  | -4.3                    | -6.8  | 6.5  | 70  | 122 | 161 | 133 | 0.43 | 23   | -4   | 5.6  | -0.21 | 79  | 11.5 | -1.4 | -2.4 | 0.1  | 4.1 | \$253 | \$200 | \$349 | \$244 | \$428 |
| 17                          | V66     | MOGUL           | 2.8                  | 5.7                     | -4.2  | 4.8  | 66  | 115 | 147 | 117 | 0.22 | 23   | -4.5 | 2.1  | -0.62 | 74  | 8.6  | -6.2 | -6.6 | 1.3  | 2.2 | \$250 | \$212 | \$325 | \$231 | \$415 |
| 18                          | V4      | PRECISE         | -8                   | -0.9                    | -5.7  | 7    | 71  | 121 | 155 | 144 | 0.39 | 18   | -5.8 | 2.9  | -0.22 | 95  | 3.1  | -1.9 | 0.4  | -0.4 | 2   | \$217 | \$182 | \$291 | \$198 | \$381 |
| 19                          | V107    | DOC RYAN        | 7.7                  | 5.7                     | -5    | 3.2  | 57  | 96  | 120 | 98  | 0.35 | 19   | -4.3 | 2.8  | 0.34  | 60  | 7.1  | -1.2 | -5   | 0.2  | 4   | \$217 | \$178 | \$297 | \$199 | \$369 |
| 20                          | V29     | CRAFTSMAN       | 0.8                  | 5.7                     | -5.2  | 3.3  | 54  | 98  | 129 | 103 | 0.35 | 18   | -7.1 | 0.6  | 0.12  | 86  | 4.9  | -0.3 | -0.3 | -1   | 4.8 | \$235 | \$186 | \$318 | \$221 | \$392 |
| 21                          | V116    | MOGUL           | -0.4                 | 5.1                     | -6.3  | 5.8  | 70  | 115 | 140 | 90  | 0.1  | 18   | -5.7 | 3.6  | -0.82 | 68  | 11.1 | -2.5 | -3.8 | 0.4  | 2.9 | \$278 | \$237 | \$372 | \$263 | \$427 |
| 22                          | V1      | REVOLUTION R190 | 11.4                 | 7.8                     | -10.2 | 0.1  | 39  | 76  | 99  | 53  | 0.36 | 22   | -5.8 | 2.8  | 1.24  | 58  | 13.7 | 2.6  | 1.1  | 0.7  | 3.2 | \$235 | \$188 | \$309 | \$223 | \$361 |
| 23                          | V142    | WATTLETOP T61   | 8.2                  | 7.1                     | -7.1  | 1.2  | 60  | 110 | 139 | 115 | 0.18 | 25   | -3.7 | 3.2  | -0.61 | 68  | 7.2  | -1.1 | -3.2 | 0.1  | 3.5 | \$226 | \$185 | \$311 | \$209 | \$398 |
| 24                          | V47     | REVOLUTION R190 | 9.7                  | 6.4                     | -8.8  | 2.2  | 45  | 81  | 107 | 75  | 0.34 | 20   | -3.4 | 3.1  | 0.29  | 55  | 5.7  | 1.9  | -1.6 | -0.2 | 3.6 | \$184 | \$142 | \$252 | \$168 | \$312 |
| 25                          | V33     | CRAFTSMAN       | 0.4                  | 4.5                     | -7.1  | 4.6  | 54  | 100 | 121 | 115 | 0.31 | 16   | -7.7 | 1.6  | 0.48  | 73  | 7.5  | 0.2  | -0.1 | 0.3  | 3.4 | \$243 | \$212 | \$316 | \$227 | \$411 |
| 26                          | V75     | REVOLUTION R190 | 6.9                  | 6.6                     | -2.3  | 2.5  | 47  | 84  | 100 | 65  | 0.18 | 24   | -6   | 2    | 0.27  | 64  | 9.9  | 3.5  | 3.8  | -0.4 | 4.5 | \$248 | \$201 | \$346 | \$234 | \$386 |
| 27                          | V54     | MOGUL           | 3.3                  | 1                       | -4.6  | 3.7  | 60  | 110 | 135 | 94  | 0.11 | 26   | -2.9 | 0.7  | -0.04 | 80  | 8.4  | -3.4 | -3.3 | 1    | 2.4 | \$239 | \$201 | \$324 | \$217 | \$378 |
| 28                          | V19     | REVOLUTION R190 | 9.1                  | 6.3                     | -10.2 | 2.1  | 45  | 87  | 108 | 84  | 0.27 | 25   | -2.6 | 1.5  | 0.15  | 58  | 11.4 | 1    | 2.4  | 0.4  | 2.4 | \$201 | \$161 | \$279 | \$181 | \$338 |
| 29                          | V98     | CRAFTSMAN       | -2.5                 | 2.5                     | -6.3  | 6.1  | 59  | 106 | 128 | 95  | 0.25 | 19   | -5   | 1.5  | 0.09  | 73  | 12.7 | -3.5 | -3.5 | 1.4  | 2.3 | \$250 | \$216 | \$328 | \$231 | \$387 |
| 30                          | V103    | CRAFTSMAN       | -1.9                 | 4.2                     | -3    | 4.6  | 58  | 99  | 115 | 67  | 0.19 | 19   | -5.3 | 3.2  | 0.22  | 70  | 12   | -1.1 | -0.6 | 0.5  | 3.1 | \$258 | \$220 | \$349 | \$241 | \$381 |
| Wattletop Sale bull average |         |                 | 4.0                  | 4.7                     | -6.2  | 3.5  | 56  | 101 | 129 | 102 | 0.27 | 20   | -4.9 | 2.3  | 0.10  | 75  | 6.8  | -0.6 | -0.8 | 0.0  | 3.4 | \$229 | \$186 | \$309 | \$213 | \$282 |
| Breed average               |         |                 | 2.5                  | 3.2                     | -4.7  | 3.8  | 52  | 94  | 122 | 102 | 0.27 | 18   | -5   | 2.3  | 0.24  | 69  | 6.9  | 0.1  | -0.2 | 0.4  | 2.6 | \$212 | \$175 | \$280 | \$186 | \$360 |

# Wattletop Angus' Genetic type Summary (GTS)

| Lot | Tag No. | Sire ID         | Stature | Capacity | Body Length | Front Feet | Back Feet | Leg Angle | Pastern Angle | Muscle | Doability | Sheath | Grdae |
|-----|---------|-----------------|---------|----------|-------------|------------|-----------|-----------|---------------|--------|-----------|--------|-------|
| 1   | V30     | SO RIGHT S48    | 25      | 39       | 29          | 23         | 24        | 26        | 22            | 40     | 31        | 5      | 7     |
| 2   | V72     | CRAFTSMAN       | 27      | 38       | 31          | 22         | 23        | 25        | 24            | 38     | 30        | 5      | 6     |
| 3   | V110    | WATTLETOP T29   | 28      | 38       | 32          | 23         | 24        | 26        | 23            | 38     | 32        | 5      | 7     |
| 4   | V134    | WATTLETOP T61   | 27      | 38       | 30          | 23         | 24        | 26        | 23            | 38     | 32        | 4      | 6     |
| 5   | V49     | RECHARGE        | 25      | 39       | 29          | 23         | 24        | 25        | 23            | 39     | 32        | 5      | 7     |
| 6   | V26     | SO RIGHT S48    | 27      | 40       | 31          | 23         | 24        | 26        | 23            | 39     | 30        | 5      | 7     |
| 7   | V76     | SO RIGHT S48    | 27      | 38       | 30          | 23         | 23        | 26        | 22            | 38     | 30        | 5      | 6     |
| 8   | V122    | NWP22T39        | 27      | 38       | 31          | 23         | 24        | 26        | 23            | 38     | 28        | 5      | 6     |
| 9   | V90     | SO RIGHT S48    | 26      | 38       | 30          | 24         | 23        | 26        | 23            | 38     | 29        | 4      | 5     |
| 10  | V27     | SO RIGHT S48    | 24      | 39       | 28          | 23         | 24        | 27        | 22            | 39     | 31        | 5      | 7     |
| 11  | V3      | RECHARGE        | 26      | 39       | 29          | 23         | 23        | 26        | 23            | 38     | 32        | 5      | 6     |
| 12  | V77     | SO RIGHT S48    | 25      | 38       | 29          | 23         | 24        | 26        | 23            | 38     | 32        | 4      | 6     |
| 13  | V94     | PLANTATION      | 24      | 39       | 28          | 23         | 24        | 27        | 22            | 39     | 32        | 4      | 6     |
| 14  | V82     | CRAFTSMAN       | 26      | 38       | 29          | 24         | 24        | 26        | 24            | 38     | 30        | 5      | 6     |
| 15  | V13     | REVOLUTION R190 | 24      | 38       | 27          | 21         | 23        | 26        | 23            | 39     | 33        | 5      | 5     |
| 16  | V18     | REVOLUTION R190 | 25      | 40       | 30          | 23         | 22        | 26        | 23            | 40     | 32        | 4      | 6     |
| 17  | V66     | MOGUL           | 23      | 39       | 26          | 24         | 24        | 26        | 23            | 39     | 30        | 5      | 6     |
| 18  | V4      | PRECISE         | 25      | 40       | 28          | 24         | 24        | 27        | 22            | 38     | 29        | 4      | 6     |
| 19  | V107    | DOC RYAN        | 23      | 38       | 26          | 21         | 24        | 26        | 23            | 40     | 30        | 3.5    | 4     |
| 20  | V29     | CRAFTSMAN       | 23      | 41       | 27          | 23         | 23        | 25        | 23            | 40     | 31        | 5      | 6     |
| 21  | V116    | MOGUL           | 23      | 40       | 27          | 23         | 24        | 25        | 24            | 40     | 31        | 4      | 6     |
| 22  | V1      | REVOLUTION R190 | 22      | 39       | 25          | 23         | 24        | 25        | 24            | 40     | 33        | 5      | 6     |
| 23  | V142    | WATTLETOP T61   | 25      | 37       | 29          | 24         | 24        | 26        | 23            | 37     | 32        | 5      | 5     |
| 24  | V47     | REVOLUTION R190 | 23      | 39       | 27          | 23         | 24        | 26        | 23            | 39     | 31        | 5      | 6     |
| 25  | V33     | CRAFTSMAN       | 21      | 38       | 25          | 23         | 24        | 26        | 23            | 39     | 30        | 5      | 5     |
| 26  | V75     | REVOLUTION R190 | 21      | 38       | 25          | 23         | 24        | 26        | 22            | 38     | 30        | 5      | 5     |
| 27  | V54     | MOGUL           | 25      | 38       | 28          | 23         | 22        | 26        | 23            | 38     | 28        | 5      | 4     |
| 28  | V19     | REVOLUTION R190 | 22      | 38       | 26          | 23         | 24        | 26        | 23            | 38     | 32        | 5      | 5     |
| 29  | V98     | CRAFTSMAN       | 28      | 39       | 32          | 21         | 22        | 25        | 24            | 39     | 31        | 5      | 4     |
| 30  | V103    | CRAFTSMAN       | 25      | 39       | 29          | 23         | 24        | 26        | 23            | 39     | 30        | 5      | 6     |



# Wattletop Angus Bull Sale EBV Summary

| Lot                         | Tag No. | Sire ID         | Calving Ease Dir (%) | Calving Ease (Dtrs) (%) | GL   | BWT | 200 | 400 | 600 | MCW | MBC   | Milk | DTC  | SS  | NFI-F | CWT | EMA  | RIB  | P8   | RBV  | IMF | \$A   | \$D   | \$GN  | \$GS  | \$A-L |
|-----------------------------|---------|-----------------|----------------------|-------------------------|------|-----|-----|-----|-----|-----|-------|------|------|-----|-------|-----|------|------|------|------|-----|-------|-------|-------|-------|-------|
| 31                          | V100    | CRAFTSMAN       | -1.7                 | 6.6                     | -3.9 | 4.4 | 61  | 101 | 124 | 94  | 0.2   | 16   | -4.4 | 1.4 | 0.06  | 74  | 2.9  | -0.7 | -1.3 | -0.5 | 4   | \$224 | \$184 | \$313 | \$204 | \$361 |
| 32                          | V127    | WATTLETOP T19   | 5.6                  | 6.3                     | -5.8 | 3   | 49  | 92  | 120 | 80  | 0.22  | 23   | -6.2 | 4.2 | 0.57  | 92  | 8.5  | -1.3 | 0.4  | 0.5  | 4.2 | \$256 | \$208 | \$335 | \$247 | \$407 |
| 33                          | V80     | CRAFTSMAN       | 6.9                  | 6.9                     | -8.2 | 1.6 | 58  | 95  | 120 | 81  | 0.16  | 20   | -5.4 | 0.7 | 0.24  | 78  | 6.3  | 0.9  | -0.8 | 0    | 3.5 | \$252 | \$205 | \$343 | \$232 | \$398 |
| 34                          | V101    | CRAFTSMAN       | 2.8                  | 5.7                     | -5.1 | 2.6 | 56  | 100 | 133 | 90  | 0.12  | 22   | -3.1 | 1.3 | 0.19  | 81  | 6.1  | -0.5 | -0.7 | 0.3  | 1.4 | \$213 | \$170 | \$283 | \$193 | \$350 |
| 35                          | V111    | WATTLETOP T35   | -2.8                 | 7.8                     | -4.8 | 7.1 | 70  | 110 | 144 | 119 | 0.11  | 16   | -5.4 | 4.4 | -0.41 | 75  | 10.3 | -3.2 | -4.7 | 0.4  | 2.7 | \$240 | \$197 | \$318 | \$226 | \$400 |
| 36                          | V71     | SO RIGHT S48    | 6.5                  | 1.2                     | -4.3 | 4.3 | 63  | 113 | 152 | 117 | 0.31  | 24   | -4.6 | 2.3 | 0.25  | 98  | 4.7  | -0.3 | 0.7  | 0.3  | 3   | \$256 | \$204 | \$342 | \$241 | \$426 |
| 37                          | V73     | CRAFTSMAN       | 7.7                  | 3.2                     | -9.8 | 2.3 | 57  | 102 | 129 | 96  | 0.14  | 21   | -4.8 | 0.9 | 0.21  | 81  | 5.4  | -0.3 | -1.6 | 0.2  | 1.5 | \$220 | \$185 | \$290 | \$198 | \$370 |
| 38                          | V81     | CRAFTSMAN       | 6.3                  | 9.1                     | -9.4 | 2.2 | 62  | 103 | 127 | 83  | 0.07  | 25   | -5.5 | 1.4 | 0.08  | 79  | 9.8  | -2.8 | -3.1 | 1    | 1.7 | \$267 | \$227 | \$352 | \$245 | \$419 |
| 39                          | V126    | WATTLETOP T29   | 5.1                  | 0.8                     | -6.5 | 2.2 | 41  | 78  | 99  | 62  | 0.14  | 24   | -5   | 1.8 | 0.27  | 66  | 5.3  | 0.6  | -0.1 | -0.5 | 4.6 | \$198 | \$155 | \$273 | \$181 | \$315 |
| 40                          | V123    | WATTLETOP T29   | 5.6                  | -0.9                    | -4.4 | 4.1 | 43  | 84  | 111 | 99  | 0.35  | 18   | -4.1 | 1   | 0.16  | 54  | 4    | 0.9  | 1.1  | -0.1 | 3   | \$174 | \$137 | \$234 | \$156 | \$313 |
| 41                          | V143    | WATTLETOP T29   | -4.2                 | -1.2                    | -6   | 7   | 55  | 97  | 134 | 146 | 0.48  | 9    | -7   | 4.8 | 0.64  | 75  | 2.2  | -0.1 | -0.9 | -0.3 | 2.1 | \$163 | \$136 | \$203 | \$155 | \$332 |
| 42                          | V120    | WATTLETOP T30   | 0.7                  | 3                       | -5.9 | 6.3 | 55  | 101 | 126 | 101 | 0.36  | 16   | -4.6 | 2.3 | -0.56 | 75  | 1.6  | -3.2 | -3.8 | -0.1 | 1.6 | \$181 | \$159 | \$234 | \$163 | \$323 |
| 43                          | V22     | SO RIGHT S48    | 1.7                  | 3.6                     | -5.9 | 6   | 63  | 114 | 149 | 142 | 0.47  | 17   | -5   | 3.3 | 0.23  | 81  | 5    | -1.5 | 0.5  | -0.9 | 6.2 | \$243 | \$190 | \$342 | \$234 | \$430 |
| 44                          | V74     | SO RIGHT S48    | 3.6                  | 5.8                     | -2   | 2.8 | 50  | 92  | 122 | 102 | 0.25  | 18   | -5.3 | 0.7 | -0.35 | 82  | 6.4  | 1.1  | 1.7  | 0    | 3.5 | \$226 | \$180 | \$302 | \$210 | \$381 |
| 45                          | V112    | WATTLETOP T35   | -3.1                 | 4                       | -5   | 5.5 | 72  | 116 | 151 | 142 | 0.26  | 17   | -1.8 | 4.1 | -0.16 | 86  | 7.8  | -4.4 | -6.1 | 0.5  | 3   | \$201 | \$160 | \$281 | \$182 | \$361 |
| 46                          | V108    | CRAFTSMAN       | -3.2                 | 7                       | -1.1 | 4.5 | 54  | 88  | 106 | 66  | 0.29  | 19   | -3.7 | 1.9 | -0.07 | 61  | 11.3 | 1    | 1.3  | 0.7  | 1.4 | \$219 | \$183 | \$297 | \$197 | \$328 |
| 47                          | V114    | WATTLETOP T35   | -1.7                 | 5.1                     | -8.9 | 3.2 | 64  | 107 | 129 | 122 | 0.41  | 11   | -4.2 | 4.9 | 0.52  | 65  | 8.8  | 0    | -1.2 | -0.2 | 5.1 | \$231 | \$190 | \$330 | \$218 | \$395 |
| 48                          | V115    | DOC RYAN        | 6.8                  | 8.3                     | -5.6 | 1.5 | 60  | 105 | 134 | 99  | 0.29  | 18   | -4.4 | 0.7 | 0.11  | 77  | 3.6  | -0.7 | -2.5 | -0.5 | 4.4 | \$241 | \$193 | \$332 | \$223 | \$401 |
| 49                          | V69     | SO RIGHT S48    | 9.5                  | -3.2                    | -9.2 | 1.4 | 56  | 103 | 131 | 110 | 0.5   | 21   | -7.5 | 1.5 | 0.36  | 87  | 7.5  | 1    | 0.9  | 0.2  | 2.5 | \$244 | \$204 | \$322 | \$227 | \$408 |
| 50                          | V97     | MOGUL           | 7.5                  | 4.5                     | -6   | 4.5 | 64  | 113 | 138 | 94  | 0.18  | 23   | -5.5 | 3.8 | -0.43 | 90  | 6.3  | 0.7  | 1.5  | -0.8 | 3   | \$258 | \$216 | \$351 | \$243 | \$421 |
| 51                          | V144    | WATTLETOP T29   | -0.4                 | 4.7                     | 1.4  | 4.8 | 51  | 92  | 115 | 101 | 0.28  | 15   | -4.4 | 0.7 | 0.13  | 86  | 4.1  | -1   | -1.8 | 0.5  | 3.4 | \$204 | \$171 | \$271 | \$184 | \$342 |
| 52                          | V5      | REVOLUTION R190 | 9.2                  | 7.5                     | -7.9 | 2   | 51  | 91  | 125 | 106 | 0.28  | 27   | -2.9 | 4.5 | 0.01  | 57  | 7    | 1.3  | 0.2  | 0    | 1.8 | \$177 | \$135 | \$240 | \$162 | \$331 |
| 53                          | V41     | MOGUL           | 7.5                  | 8.8                     | -3.9 | 2   | 55  | 105 | 124 | 63  | -0.03 | 30   | -5   | 1.5 | -0.18 | 86  | 7.6  | -1.7 | 0.1  | 0.5  | 1.9 | \$265 | \$229 | \$352 | \$245 | \$405 |
| 54                          | V133    | WATTLETOP T61   | 3.1                  | 8.2                     | -9.2 | 2.9 | 58  | 104 | 137 | 103 | 0.22  | 20   | -5.6 | 4.7 | 0.21  | 70  | 3.9  | -0.8 | -1.2 | -0.3 | 2.4 | \$222 | \$184 | \$287 | \$209 | \$385 |
| 55                          | V56     | MOGUL           | 9.4                  | 11.4                    | -5.1 | 1   | 53  | 96  | 121 | 83  | 0.19  | 22   | -4.7 | 1.4 | -0.44 | 65  | 2.2  | -0.5 | -0.4 | -0.7 | 4.1 | \$228 | \$184 | \$313 | \$210 | \$379 |
| 56                          | V17     | MOGUL           | 3.3                  | 7.7                     | -8.9 | 4.3 | 57  | 108 | 137 | 107 | 0.26  | 19   | -4.1 | 2.2 | -0.28 | 67  | 10.3 | -2.2 | -2.6 | 0.7  | 2.1 | \$232 | \$196 | \$303 | \$216 | \$393 |
| Wattletop Sale bull average |         |                 | 4.0                  | 4.7                     | -6.2 | 3.5 | 56  | 101 | 129 | 102 | 0.27  | 20   | -4.9 | 2.3 | 0.10  | 75  | 6.8  | -0.6 | -0.8 | 0.0  | 3.4 | \$229 | \$186 | \$309 | \$213 | \$282 |
| Breed average               |         |                 | 2.5                  | 3.2                     | -4.7 | 3.8 | 52  | 94  | 122 | 102 | 0.27  | 18   | -5   | 2.3 | 0.24  | 69  | 6.9  | 0.1  | -0.2 | 0.4  | 2.6 | \$212 | \$175 | \$280 | \$186 | \$360 |

# Wattletop Angus' Genetic type Summary (GTS)

| Lot | Tag No. | Sire ID         | Stature | Capacity | Body Length | Front Feet | Back Feet | Leg Angle | Pastern Angle | Muscle | Doability | Sheath | Grdae |
|-----|---------|-----------------|---------|----------|-------------|------------|-----------|-----------|---------------|--------|-----------|--------|-------|
| 31  | V100    | CRAFTSMAN       | 27      | 39       | 31          | 23         | 24        | 26        | 23            | 38     | 30        | 5      | 6     |
| 32  | V127    | WATTLETOP T19   | 26      | 42       | 30          | 22         | 23        | 26        | 23            | 41     | 32        | 5      | 6     |
| 33  | V80     | CRAFTSMAN       | 24      | 40       | 28          | 23         | 24        | 26        | 23            | 40     | 29        | 4      | 6     |
| 34  | V101    | CRAFTSMAN       | 25      | 39       | 29          | 24         | 24        | 24        | 25            | 40     | 28        | 5      | 5     |
| 35  | V111    | WATTLETOP T35   | 24      | 38       | 28          | 23         | 24        | 26        | 23            | 38     | 30        | 5      | 6     |
| 36  | V71     | SO RIGHT S48    | 28      | 38       | 32          | 23         | 23        | 26        | 23            | 38     | 30        | 5      | 5     |
| 37  | V73     | CRAFTSMAN       | 26      | 42       | 31          | 23         | 24        | 25        | 23            | 42     | 31        | 5      | 7     |
| 38  | V81     | CRAFTSMAN       | 23      | 42       | 27          | 22         | 23        | 25        | 24            | 43     | 30        | 5      | 6     |
| 39  | V126    | WATTLETOP T29   | 25      | 38       | 29          | 22         | 23        | 26        | 22            | 38     | 31        | 4      | 5     |
| 40  | V123    | WATTLETOP T29   | 27      | 38       | 30          | 22         | 23        | 26        | 23            | 38     | 33        | 5      | 5     |
| 41  | V143    | WATTLETOP T29   | 25      | 38       | 29          | 23         | 24        | 25        | 23            | 38     | 32        | 5      | 5     |
| 42  | V120    | WATTLETOP T30   | 26      | 39       | 30          | 23         | 24        | 26        | 23            | 38     | 32        | 5      | 6     |
| 43  | V22     | SO RIGHT S48    | 23      | 40       | 26          | 23         | 24        | 25        | 24            | 41     | 30        | 5      | 7     |
| 44  | V74     | SO RIGHT S48    | 22      | 42       | 26          | 22         | 23        | 26        | 23            | 41     | 32        | 5      | 5     |
| 45  | V112    | WATTLETOP T35   | 22      | 41       | 26          | 22         | 23        | 27        | 22            | 42     | 32        | 5      | 6     |
| 46  | V108    | CRAFTSMAN       | 24      | 38       | 28          | 23         | 24        | 24        | 25            | 39     | 30        | 5      | 5     |
| 47  | V114    | WATTLETOP T35   | 22      | 42       | 26          | 23         | 22        | 26        | 23            | 41     | 30        | 5      | 5     |
| 48  | V115    | DOC RYAN        | 23      | 40       | 26          | 22         | 23        | 27        | 23            | 39     | 33        | 5      | 5     |
| 49  | V69     | SO RIGHT S48    | 23      | 39       | 26          | 23         | 24        | 26        | 22            | 38     | 32        | 5      | 5     |
| 50  | V97     | MOGUL           | 26      | 38       | 30          | 23         | 24        | 26        | 23            | 38     | 30        | 5      | 6     |
| 51  | V144    | WATTLETOP T29   | 22      | 37       | 27          | 22         | 23        | 26        | 23            | 38     | 32        | 5      | 4     |
| 52  | V5      | REVOLUTION R190 | 23      | 40       | 26          | 21         | 22        | 25        | 25            | 40     | 32        | 4      | 4     |
| 53  | V41     | MOGUL           | 20      | 40       | 24          | 23         | 24        | 26        | 23            | 40     | 31        | 5      | 5     |
| 54  | V133    | WATTLETOP T61   | 22      | 38       | 26          | 22         | 23        | 27        | 22            | 37     | 33        | 5      | 4     |
| 55  | V56     | MOGUL           | 22      | 42       | 25          | 23         | 23        | 22        | 22            | 42     | 33        | 5      | 5     |
| 56  | V17     | MOGUL           | 22      | 42       | 26          | 22         | 23        | 26        | 23            | 42     | 30        | 5      | 5     |



# AuctionsPlus

## How to Register and Bid on AuctionsPlus

- 1 Go to [www.auctionsplus.com.au](http://www.auctionsplus.com.au) to register at least 48 hours before the sale.
- 2 Select "**Sign Up**" in the top right hand corner.
- 3 Fill out your name, mobile number, email address and create a password.
- 4 Go to your emails and confirm the account.
- 5 Return to AuctionsPlus and log in.
- 6 Select "**Dashboard**" and then select "**Request Approval to Buy**".
- 7 Fill in buyer details and once completed go back to Dashboard.
- 8 Complete buyer induction module (approx. 30 minutes).
- 9 AuctionsPlus will email you to let you know that your account has been approved.
- 10 Log in on sale day and connect to auction.
- 11 Bid using the two-step process – unlock the bid button and bid at that price.
- 12 If you are successful, the selling agent will contact you post sale to organise delivery and payment.

For more information please contact us on:

Phone: (02) 9262 4222

Email: [info@auctionsplus.com.au](mailto:info@auctionsplus.com.au)

**Reference Sire** **BOOROOMOOKA PRECISE P411<sup>SV</sup>** **NGMP411**

Date of Birth: 15/8/2018 Register: HBR AMFU,CAFU,DDF,NHF

G A R INGENUITY # ARDROSSAN EQUATOR A241<sup>PV</sup>  
 H P C A INTENSITY # BOOROOMOOKA INSPIRED E124<sup>PV</sup>  
 G A R PREDESTINED 287L # BOOROOMOOKA SIGNAL B325<sup>SV</sup>

**Sire: NORL519 RENNYLEA L519<sup>PV</sup>** **Dam: NGMK578 BOOROOMOOKA URONG K578 #**  
 TE MANIA BERKLEY B1<sup>PV</sup> BOOROOMOOKA JIM CAREW C502<sup>SV</sup>  
 RENNYLEA H414<sup>SV</sup> BOOROOMOOKA URONG F542 #  
 RENNYLEA C310 # BOOROOMOOKA URONG A132 #

| TACE        | April 2026 TransTasman Angus Cattle Evaluation |            |             |            |           |            |            |            |           |            |             |           |            |             |            |             |            |             |           |
|-------------|--|------------|-------------|------------|-----------|------------|------------|------------|-----------|------------|-------------|-----------|------------|-------------|------------|-------------|------------|-------------|-----------|
|             | Dir  | Dtrs       | GL          | BWT        | 200D      | 400D       | 600D       | MCW        | Milk      | SS         | D t C       | CWT       | EMA        | Rib         | P8         | RBY         | IMF        | NFI-F       | Doc       |
| <b>EBVs</b> | <b>0.9</b>                                     | <b>7.1</b> | <b>-8.8</b> | <b>3.9</b> | <b>60</b> | <b>101</b> | <b>136</b> | <b>135</b> | <b>12</b> | <b>1.3</b> | <b>-6.4</b> | <b>80</b> | <b>6.9</b> | <b>-0.3</b> | <b>0.3</b> | <b>-0.4</b> | <b>4.6</b> | <b>0.36</b> | <b>29</b> |
| Acc         | 73%  | 67%        | 85%         | 92%        | 91%       | 91%        | 92%        | 88%        | 83%       | 90%        | 59%         | 81%       | 80%        | 80%         | 81%        | 75%         | 82%        | 71%         | 82%       |
| % Rank      | 69   | 14         | 5           | 52         | 18        | 30         | 21         | 10         | 89        | 81         | 21          | 21        | 48         | 57          | 41         | 86          | 12         | 63          | 19        |

Traits Observed: GL,CE,200WT,400WT(x2),SC,Scan(EMA,Rib,Rump,IMF),DOC,Structure(Claw Set x 1, Foot Angle x 1),Genomics  
 Statistics: Number of Herds: 2, Prog Analysed: 53, Genomic Prog: 44  
 Number in the sale: 1  
 Lots by this bull: 18  
 Tag numbers: V4

| Selection Indexes |              |              |              |              |
|-------------------|--------------|--------------|--------------|--------------|
| \$A-L             | \$A          | \$D          | \$GN         | \$GS         |
| <b>\$420</b>      | <b>\$240</b> | <b>\$188</b> | <b>\$324</b> | <b>\$226</b> |
| 12                | 23           | 35           | 19           | 22           |

**Reference Sire** **CLUNIE RANGE PLANTATION P392<sup>SV</sup>** **NBHP392**

Date of Birth: 27/7/2018 Register: HBR AMF,CAF,DDF,NHF,DWF,MAF,MHF,OHF,OSF,RGF

C R A BEXTOR 872 5205 608 # SITZ UPWARD 307R<sup>SV</sup>  
 G A R PROPHET<sup>SV</sup> THOMAS UP RIVER 1614<sup>PV</sup>  
 G A R OBJECTIVE 1885 # THOMAS CAROL 7595 #

**Sire: USA17960722 BALDRIDGE BEAST MODE B074<sup>PV</sup>** **Dam: NBHM516 CLUNIE RANGE NAOMI M516 #**  
 STYLES UPGRADE J59 # TE MANIA AFRICA A217<sup>PV</sup>  
 BALDRIDGE ISABEL Y69 # CLUNIE RANGE NAOMI H5 #  
 BALDRIDGE ISABEL T935 # CLUNIE RANGE NAOMI D107 #

| TACE        | April 2026 TransTasman Angus Cattle Evaluation |            |           |            |           |            |            |            |           |            |             |           |             |             |             |             |            |             |           |
|-------------|--|------------|-----------|------------|-----------|------------|------------|------------|-----------|------------|-------------|-----------|-------------|-------------|-------------|-------------|------------|-------------|-----------|
|             | Dir  | Dtrs       | GL        | BWT        | 200D      | 400D       | 600D       | MCW        | Milk      | SS         | D t C       | CWT       | EMA         | Rib         | P8          | RBY         | IMF        | NFI-F       | Doc       |
| <b>EBVs</b> | <b>4.3</b>                                     | <b>4.9</b> | <b>-5</b> | <b>4.4</b> | <b>67</b> | <b>117</b> | <b>145</b> | <b>114</b> | <b>21</b> | <b>5.3</b> | <b>-5.1</b> | <b>68</b> | <b>-1.2</b> | <b>-0.3</b> | <b>-1.2</b> | <b>-1.5</b> | <b>4.2</b> | <b>0.34</b> | <b>25</b> |
| Acc         | 88%  | 81%        | 99%       | 99%        | 98%       | 98%        | 98%        | 96%        | 94%       | 98%        | 71%         | 93%       | 91%         | 91%         | 92%         | 86%         | 92%        | 83%         | 98%       |
| % Rank      | 38   | 36         | 44        | 63         | 4         | 5          | 10         | 33         | 23        | 1          | 47          | 53        | 99          | 57          | 67          | 99          | 16         | 61          | 33        |

Traits Observed: GL,200WT,600WT,SC,Scan(EMA,Rib,Rump,IMF),Genomics  
 Statistics: Number of Herds: 149, Prog Analysed: 2241, Genomic Prog: 1381  
 Number in the sale: 1  
 Lots by this bull: 13  
 Tag numbers: V94

| Selection Indexes |              |              |              |              |
|-------------------|--------------|--------------|--------------|--------------|
| \$A-L             | \$A          | \$D          | \$GN         | \$GS         |
| <b>\$401</b>      | <b>\$228</b> | <b>\$190</b> | <b>\$316</b> | <b>\$214</b> |
| 21                | 34           | 32           | 24           | 34           |

**Reference Sire** **CONNEALY CRAFTSMAN<sup>PV</sup>** **USA20132505**

Date of Birth: 13/11/2020 Register: HBR AMF,CAF,DDF,NHF,DWF,MAF,MHF,OHF,OSF,RGF

MOHNEN SUBSTANTIAL 272 # CONNEALY CONFIDENCE PLUS #  
 SITZ STELLAR 726D<sup>PV</sup> CONNEALY NIOBRARA 5451 #  
 SITZ PRIDE 200B # BRITHA OF CONANGA 167 #

**Sire: USA19057457 SITZ RESILIENT 10208<sup>PV</sup>** **Dam: USA19323852 BLACK CATHY OF CONANGA 8521 #**  
 SITZ TOP GAME 561X # CONNEALY BLACK GRANITE #  
 SITZ MISS BURGESS 1856 # BLACK CARLA OF CONANGA 450 #  
 SITZ MISS BURGESS 4381 # BLACK CATTY OF CONANGA 170 #

| TACE        | April 2026 TransTasman Angus Cattle Evaluation |            |             |            |           |            |            |           |           |            |             |           |             |             |            |            |            |             |           |
|-------------|--|------------|-------------|------------|-----------|------------|------------|-----------|-----------|------------|-------------|-----------|-------------|-------------|------------|------------|------------|-------------|-----------|
|             | Dir  | Dtrs       | GL          | BWT        | 200D      | 400D       | 600D       | MCW       | Milk      | SS         | D t C       | CWT       | EMA         | Rib         | P8         | RBY        | IMF        | NFI-F       | Doc       |
| <b>EBVs</b> | <b>-0.9</b>                                    | <b>7.2</b> | <b>-5.3</b> | <b>3.9</b> | <b>64</b> | <b>110</b> | <b>127</b> | <b>75</b> | <b>22</b> | <b>0.6</b> | <b>-8.2</b> | <b>80</b> | <b>10.3</b> | <b>-0.2</b> | <b>0.8</b> | <b>0.2</b> | <b>2.7</b> | <b>0.55</b> | <b>19</b> |
| Acc         | 83%  | 62%        | 99%         | 99%        | 98%       | 97%        | 96%        | 89%       | 82%       | 95%        | 48%         | 85%       | 86%         | 84%         | 83%        | 77%        | 86%        | 69%         | 96%       |
| % Rank      | 80   | 14         | 39          | 52         | 8         | 13         | 39         | 87        | 19        | 94         | 5           | 20        | 16          | 55          | 33         | 58         | 45         | 81          | 59        |

Traits Observed: Structure(Claw Set x 1, Foot Angle x 1),Genomics  
 Statistics: Number of Herds: 100, Prog Analysed: 1824, Genomic Prog: 1109  
 Number in the sale: 12  
 Lots by this bull: 2,14,20,25,29,30,31,33,34,37,38,46  
 Tag numbers: V72,V82,V29,V33,V98,V103,V100,V80,V101,V73,V81,V108

| Selection Indexes |              |              |              |              |
|-------------------|--------------|--------------|--------------|--------------|
| \$A-L             | \$A          | \$D          | \$GN         | \$GS         |
| <b>\$451</b>      | <b>\$304</b> | <b>\$265</b> | <b>\$405</b> | <b>\$286</b> |
| 3                 | 1            | 1            | 1            | 1            |

**Reference Sire** **DUNOON RECHARGE R102 PV** **BHRR102**

Date of Birth: 3/7/2020 Register: HBR AMF,CAF,DDF,NHF,DWF,MAF,MHF,OHF,OSF,RGF

G A R INGENUITY # TUWHARETOA REGENT D145<sup>PV</sup>  
 H P C A INTENSITY # DUNOON HACKING H061<sup>PV</sup>  
 G A R PREDESTINED 287L # DUNOON BEEAC E110<sup>SV</sup>

**Sire: NORL519 RENNYLEA L519 PV** **Dam: BHRM459 DUNOON ELINE M459 SV**

TE MANIA BERKLEY B1<sup>PV</sup> DUNOON GABBA G548<sup>PV</sup>  
 RENNYLEA H414<sup>SV</sup> DUNOON ELINE K595 #  
 RENNYLEA C310 # DUNOON ELINE E530 #

| TACE        | April 2026 TransTasman Angus Cattle Evaluation |            |           |            |           |            |            |            |           |            |             |           |            |            |          |             |            |             |           |
|-------------|--|------------|-----------|------------|-----------|------------|------------|------------|-----------|------------|-------------|-----------|------------|------------|----------|-------------|------------|-------------|-----------|
|             | Dir  | Dtrs       | GL        | BWT        | 200D      | 400D       | 600D       | MCW        | Milk      | SS         | D t C       | CWT       | EMA        | Rib        | P8       | RBY         | IMF        | NFI-F       | Doc       |
| <b>EBVs</b> | <b>9.9</b>                                     | <b>7.2</b> | <b>-8</b> | <b>2.4</b> | <b>58</b> | <b>110</b> | <b>147</b> | <b>143</b> | <b>12</b> | <b>1.2</b> | <b>-5.6</b> | <b>91</b> | <b>5.5</b> | <b>0.8</b> | <b>2</b> | <b>-0.4</b> | <b>4.2</b> | <b>0.45</b> | <b>30</b> |
| Acc         | 87%  | 73%        | 99%       | 99%        | 98%       | 98%        | 98%        | 93%        | 86%       | 97%        | 59%         | 87%       | 86%        | 86%        | 86%      | 80%         | 86%        | 73%         | 98%       |
| % Rank      | 2  | 14         | 9         | 22         | 25        | 13         | 8          | 6          | 87        | 84         | 35          | 6         | 65         | 32         | 17       | 86          | 16         | 73          | 18        |

Traits Observed: BWT,200WT,400WT,SC,Scan(EMA,Rib,Rump,IMF),DOC,Genomics  
 Statistics: Number of Herds: 97, Prog Analysed: 2333, Genomic Prog: 1574  
 Number in the sale: 2  
 Lots by this bull: 5,11  
 Tag numbers: V49,V3

| Selection Indexes |              |              |              |              |
|-------------------|--------------|--------------|--------------|--------------|
| \$A-L             | \$A          | \$D          | \$GN         | \$GS         |
| <b>\$444</b>      | <b>\$244</b> | <b>\$195</b> | <b>\$328</b> | <b>\$232</b> |
| 4                 | 19           | 27           | 17           | 18           |

**Reference Sire** **KNOWLA REVOLUTION R190 PV** **BLAR190**

Date of Birth: 31/8/2020 Register: HBR AMF,CAF,DDF,NHF,DWF,MAF,MHF,OHF,OSF,RGF

MILWILLAH GATSBY G279<sup>PV</sup> CONNEALY REVENUE 7392<sup>SV</sup>  
 BOWMONT KING K306<sup>PV</sup> BOORAGUL REVENUE M4<sup>PV</sup>  
 LANDFALL FEARLESS D58<sup>SV</sup> BOORAGUL QUEEN K44<sup>SV</sup>

**Sire: BLAN127 KNOWLA NOBLEMAN N127 SV** **Dam: BLAP172 KNOWLA DESIGNER P172 PV**

MATAURI REALITY 839 # ASCOT EVIDENT H146<sup>PV</sup>  
 KNOWLA LOWAN K49 # KNOWLA DESIGNER L181<sup>SV</sup>  
 KNOWLA LOWAN H59<sup>SV</sup> KNOWLA DESIGNER F16 #

| TACE        | April 2026 TransTasman Angus Cattle Evaluation |            |              |            |           |           |            |           |           |            |             |           |             |            |          |          |          |             |           |
|-------------|--|------------|--------------|------------|-----------|-----------|------------|-----------|-----------|------------|-------------|-----------|-------------|------------|----------|----------|----------|-------------|-----------|
|             | Dir  | Dtrs       | GL           | BWT        | 200D      | 400D      | 600D       | MCW       | Milk      | SS         | D t C       | CWT       | EMA         | Rib        | P8       | RBY      | IMF      | NFI-F       | Doc       |
| <b>EBVs</b> | <b>10.8</b>                                    | <b>6.1</b> | <b>-11.8</b> | <b>0.5</b> | <b>40</b> | <b>81</b> | <b>103</b> | <b>66</b> | <b>24</b> | <b>2.7</b> | <b>-3.9</b> | <b>57</b> | <b>14.6</b> | <b>3.6</b> | <b>3</b> | <b>0</b> | <b>5</b> | <b>0.78</b> | <b>41</b> |
| Acc         | 71%  | 60%        | 97%          | 96%        | 93%       | 94%       | 93%        | 88%       | 79%       | 91%        | 54%         | 85%       | 84%         | 84%        | 85%      | 76%      | 86%      | 74%         | 89%       |
| % Rank      | 1  | 23         | 1            | 4          | 94        | 86        | 85         | 93        | 12        | 32         | 74          | 82        | 2           | 3          | 9        | 69       | 8        | 93          | 3         |

Traits Observed: CE,BWT,200WT,400WT(x2),600WT,SC,Scan(EMA,Rib,Rump,IMF),DOC,Structure(Clav Set x 1, Foot Angle x 1),Genomics  
 Statistics: Number of Herds: 19, Prog Analysed: 195, Genomic Prog: 129  
 Number in the sale: 7  
 Lots by this bull: 15,16,22,24,26,28,52  
 Tag numbers: V13,V18,V1,V47,V75,V19,V5

| Selection Indexes |              |              |              |              |
|-------------------|--------------|--------------|--------------|--------------|
| \$A-L             | \$A          | \$D          | \$GN         | \$GS         |
| <b>\$357</b>      | <b>\$227</b> | <b>\$173</b> | <b>\$322</b> | <b>\$217</b> |
| 56                | 35           | 55           | 20           | 30           |

**Reference Sire** **KNOWLA SO RIGHT S48 PV** **BLA21S48**

Date of Birth: 1/3/2021 Register: HBR AMF,CAF,DDF,NHF,DWF,MAF,MHF,OHF,OSF,RGF

POSS TOTAL IMPACT 745 # SITZ NEW DESIGN 458N #  
 POSS EASY IMPACT 0119 # WATTLETOP SITZ 458N E111<sup>SV</sup>  
 POSS ELMARETTA 736 # WATTLETOP DANDLOO C36<sup>SV</sup>

**Sire: USA18837398 BALDRIDGE ALTERNATIVE E125 PV** **Dam: BLAL21 KNOWLA DESIGNER L21 SV**

HOOVER DAM # ARDROSSAN ADMIRAL A2<sup>PV</sup>  
 BALDRIDGE BLACKBIRD A030# KNOWLA DESIGNER C16 #  
 BALDRIDGE BLACKBIRD X89 # KNOWLA DESIGNER V96 #

| TACE        | April 2026 TransTasman Angus Cattle Evaluation |            |             |            |           |           |            |            |           |            |             |           |          |            |            |             |            |             |           |
|-------------|--|------------|-------------|------------|-----------|-----------|------------|------------|-----------|------------|-------------|-----------|----------|------------|------------|-------------|------------|-------------|-----------|
|             | Dir  | Dtrs       | GL          | BWT        | 200D      | 400D      | 600D       | MCW        | Milk      | SS         | D t C       | CWT       | EMA      | Rib        | P8         | RBY         | IMF        | NFI-F       | Doc       |
| <b>EBVs</b> | <b>6.9</b>                                     | <b>0.4</b> | <b>-5.1</b> | <b>3.1</b> | <b>54</b> | <b>99</b> | <b>130</b> | <b>110</b> | <b>16</b> | <b>2.5</b> | <b>-4.6</b> | <b>80</b> | <b>7</b> | <b>0.6</b> | <b>2.4</b> | <b>-0.4</b> | <b>4.9</b> | <b>0.22</b> | <b>27</b> |
| Acc         | 86%  | 74%        | 99%         | 99%        | 98%       | 98%       | 98%        | 93%        | 86%       | 98%        | 58%         | 91%       | 91%      | 90%        | 90%        | 82%         | 91%        | 82%         | 98%       |
| % Rank      | 16   | 80         | 42          | 34         | 39        | 36        | 32         | 38         | 59        | 38         | 58          | 21        | 47       | 36         | 13         | 86          | 9          | 48          | 26        |

Traits Observed: GL,BWT,200WT,400WT(x2),SC,Scan(EMA,Rib,Rump,IMF),DOC,Structure(Clav Set x 1, Foot Angle x 1),Genomics  
 Statistics: Number of Herds: 105, Prog Analysed: 1854, Genomic Prog: 1167  
 Number in the sale: 10  
 Lots by this bull: 1,6,7,9,10,12,36,43,44,49  
 Tag numbers: V30,V26,V76,V90,V27,V77,V71,V22,V74,V69

| Selection Indexes |              |              |              |              |
|-------------------|--------------|--------------|--------------|--------------|
| \$A-L             | \$A          | \$D          | \$GN         | \$GS         |
| <b>\$396</b>      | <b>\$234</b> | <b>\$182</b> | <b>\$326</b> | <b>\$222</b> |
| 25                | 28           | 43           | 18           | 25           |

**Reference Sire** **PINE VIEW MOGUL G241<sup>PV</sup>** **USA19502726**

Date of Birth: 28/1/2019 Register: HBR AMF,CAF,DDF,NHF,DWF,MAF,MHF,OHF,OSF,RGF

SUMMITCREST COMPLETE 1P55 # HOOVER DAM #  
 KM BROKEN BOW 002<sup>PV</sup> BALDRIDGE XPAND X743 #  
 SUMMITCREST PRINCESS 0P12 # BALDRIDGE QUEEN S87 #

**Sire: USA17926446 SPRING COVE RENO 4021<sup>#</sup>** **Dam: USA18242619 BALDRIDGE ISABEL C773<sup>#</sup>**  
 C C A EMBLAZON 702 # STYLES UPGRADE J59 #  
 SPRING COVE LIZA 021 # BALDRIDGE ISABEL Y69 #  
 SPRING COVE LIZA 721 # BALDRIDGE ISABEL T935 #

| TACE        | April 2026 TransTasman Angus Cattle Evaluation |            |             |            |           |            |            |           |           |            |             |           |             |             |             |            |            |              |           |
|-------------|--|------------|-------------|------------|-----------|------------|------------|-----------|-----------|------------|-------------|-----------|-------------|-------------|-------------|------------|------------|--------------|-----------|
|             | Dir  | Dtrs       | GL          | BWT        | 200D      | 400D       | 600D       | MCW       | Milk      | SS         | D t c       | CWT       | EMA         | Rib         | P8          | RBY        | IMF        | NFI-F        | Doc       |
| <b>EBVs</b> | <b>4.2</b>                                     | <b>8.5</b> | <b>-2.4</b> | <b>4.4</b> | <b>69</b> | <b>128</b> | <b>150</b> | <b>99</b> | <b>27</b> | <b>1.4</b> | <b>-4.1</b> | <b>89</b> | <b>12.3</b> | <b>-4.3</b> | <b>-4.1</b> | <b>1.4</b> | <b>1.3</b> | <b>-0.55</b> | <b>11</b> |
| Acc         | 84%  | 67%        | 99%         | 99%        | 98%       | 98%        | 97%        | 93%       | 86%       | 97%        | 50%         | 86%       | 87%         | 85%         | 84%         | 78%        | 86%        | 77%          | 97%       |
| % Rank      | 39   | 6          | 82          | 63         | 3         | 1          | 6          | 56        | 4         | 78         | 69          | 8         | 7           | 99          | 95          | 6          | 79         | 2            | 86        |

Traits Observed: Genomics  
 Statistics: Number of Herds: 107, Prog Analysed: 1489, Genomic Prog: 1083  
 Number in the sale: 7  
 Lots by this bull: 17,21,27,50,53,55,56  
 Tag numbers: V66,V116,V54,V97,V41,V56,V17

| Selection Indexes |              |              |              |              |
|-------------------|--------------|--------------|--------------|--------------|
| \$A-L             | \$A          | \$D          | \$GN         | \$GS         |
| <b>\$456</b>      | <b>\$290</b> | <b>\$258</b> | <b>\$383</b> | <b>\$268</b> |
| 3                 | 2            | 1            | 2            | 3            |

**Reference Sire** **T/D DOC RYAN 049<sup>PV</sup>** **USA19820224**

Date of Birth: 10/1/2020 Register: HBR AMF,CAF,DDF,NHF,DWF,MAF,MHF,OHF,OSF,RGF

SUMMITCREST COMPLETE 1P55 # G A R NEW DESIGN 5050 #  
 KM BROKEN BOW 002<sup>PV</sup> G A R PHENOM 7953 #  
 SUMMITCREST PRINCESS 0P12 # G A R PROGRESS 830 #

**Sire: USA18658677 CASINO BOMBER N33<sup>#</sup>** **Dam: USA19145055 T/D RUBY OF TIFFANY 824<sup>#</sup>**  
 DPL UPWARD L70 # TEX DEMAND 2791 #  
 CASINO ANNIE K48 # B/R RUBY OF TIFFANY 688 #  
 CASINO ANNIE G64 # B/R RUBY OF TIFFANY 8496 #

| TACE        | April 2026 TransTasman Angus Cattle Evaluation |            |             |            |           |            |            |            |           |            |             |           |            |            |             |            |            |             |           |
|-------------|--|------------|-------------|------------|-----------|------------|------------|------------|-----------|------------|-------------|-----------|------------|------------|-------------|------------|------------|-------------|-----------|
|             | Dir  | Dtrs       | GL          | BWT        | 200D      | 400D       | 600D       | MCW        | Milk      | SS         | D t c       | CWT       | EMA        | Rib        | P8          | RBY        | IMF        | NFI-F       | Doc       |
| <b>EBVs</b> | <b>5.3</b>                                     | <b>5.2</b> | <b>-6.4</b> | <b>3.1</b> | <b>66</b> | <b>113</b> | <b>142</b> | <b>116</b> | <b>15</b> | <b>1.9</b> | <b>-5.2</b> | <b>82</b> | <b>8.2</b> | <b>0.2</b> | <b>-5.4</b> | <b>0.6</b> | <b>3.6</b> | <b>0.29</b> | <b>21</b> |
| Acc         | 73%  | 57%        | 95%         | 96%        | 93%       | 89%        | 88%        | 85%        | 82%       | 85%        | 43%         | 81%       | 77%        | 75%        | 73%         | 66%        | 80%        | 62%         | 77%       |
| % Rank      | 29   | 32         | 24          | 34         | 6         | 8          | 13         | 29         | 72        | 61         | 44          | 17        | 34         | 45         | 99          | 34         | 26         | 56          | 49        |

Traits Observed: Genomics  
 Statistics: Number of Herds: 9, Prog Analysed: 157, Genomic Prog: 120  
 Number in the sale: 2  
 Lots by this bull: 19,48  
 Tag numbers: V107, V115

| Selection Indexes |              |              |              |              |
|-------------------|--------------|--------------|--------------|--------------|
| \$A-L             | \$A          | \$D          | \$GN         | \$GS         |
| <b>\$434</b>      | <b>\$260</b> | <b>\$219</b> | <b>\$346</b> | <b>\$242</b> |
| 7                 | 9            | 8            | 9            | 11           |

**Reference Sire** **WATTLETOP L519 T19<sup>PV</sup>** **NWP22T19**

Date of Birth: 20/7/2022 Register: HBR AMFU,CAFU,DDFU,NHFU

G A R INGENUITY # RITO 9M25 OF RITA 5F56 PRED<sup>SV</sup>  
 H P C A INTENSITY # WATTLETOP JASPER J3<sup>SV</sup>  
 G A R PREDESTINED 287L # WATTLETOP ROBE G338 #

**Sire: NORL519 RENNYLEA L519<sup>PV</sup>** **Dam: NWPL48 WATTLETOP DANDLOO L48<sup>SV</sup>**  
 TE MANIA BERKLEY B1<sup>PV</sup> TE MANIA AFRICA A217<sup>PV</sup>  
 RENNYLEA H414<sup>SV</sup> WATTLETOP DANDLOO G114<sup>#</sup>  
 RENNYLEA C310 # WATTLETOP DANDLOO D17<sup>SV</sup>

| TACE        | April 2026 TransTasman Angus Cattle Evaluation |            |             |            |           |           |            |           |           |          |             |           |            |            |            |          |            |             |           |
|-------------|--|------------|-------------|------------|-----------|-----------|------------|-----------|-----------|----------|-------------|-----------|------------|------------|------------|----------|------------|-------------|-----------|
|             | Dir  | Dtrs       | GL          | BWT        | 200D      | 400D      | 600D       | MCW       | Milk      | SS       | D t c       | CWT       | EMA        | Rib        | P8         | RBY      | IMF        | NFI-F       | Doc       |
| <b>EBVs</b> | <b>8.4</b>                                     | <b>8.6</b> | <b>-8.6</b> | <b>1.9</b> | <b>43</b> | <b>83</b> | <b>112</b> | <b>87</b> | <b>26</b> | <b>1</b> | <b>-9.8</b> | <b>73</b> | <b>7.1</b> | <b>1.2</b> | <b>2.6</b> | <b>0</b> | <b>4.8</b> | <b>0.72</b> | <b>33</b> |
| Acc         | 72%  | 67%        | 84%         | 85%        | 86%       | 85%       | 85%        | 83%       | 79%       | 83%      | 57%         | 77%       | 76%        | 76%        | 77%        | 69%      | 79%        | 71%         | 79%       |
| % Rank      | 7  | 5          | 6           | 15         | 88        | 82        | 71         | 74        | 6         | 88       | 1           | 40        | 46         | 25         | 11         | 69       | 10         | 91          | 12        |

Traits Observed: BWT,200WT,400WT,600WT,SC,Scan(EMA,Rib,Rump,IMF),Genomics  
 Statistics: Number of Herds: 1, Prog Analysed: 4, Genomic Prog: 4  
 Number in the sale: 1  
 Lots by this bull: 32  
 Tag numbers: V127

| Selection Indexes |              |              |              |              |
|-------------------|--------------|--------------|--------------|--------------|
| \$A-L             | \$A          | \$D          | \$GN         | \$GS         |
| <b>\$434</b>      | <b>\$268</b> | <b>\$217</b> | <b>\$346</b> | <b>\$258</b> |
| 7                 | 6            | 9            | 9            | 5            |

**Reference Sire** **WATTLETOP L519 T29<sup>PV</sup>** **NWP22T29**

Date of Birth: 25/7/2022 Register: HBR AMFU,CAFU,DDFU,NHFU

G A R INGENUITY # TUWHARETOA REGENT D145<sup>PV</sup>  
 H P C A INTENSITY # WATTLETOP J95<sup>PV</sup>  
 G A R PREDESTINED 287L # WATTLETOP IDOLDEE F171 #  
**Sire: NORL519 RENNYLEA L519<sup>PV</sup>** **Dam: NWPL108 WATTLETOP DANDLOO L108<sup>SV</sup>**  
 TE MANIA BERKLEY B1<sup>PV</sup> B/R AMBUSH 28 #  
 RENNYLEA H414<sup>SV</sup> WATTLETOP DANDLOO D17<sup>SV</sup>  
 RENNYLEA C310 # WATTLETOP DANDLOO B27 #

| TACE   | April 2026 TransTasman Angus Cattle Evaluation |      |      |     |      |      |      |     |      |     |       |     |     |     |      |      |     |       |     |
|--------|--|------|------|-----|------|------|------|-----|------|-----|-------|-----|-----|-----|------|------|-----|-------|-----|
|        | Dir  | Dtrs | GL   | BWT | 200D | 400D | 600D | MCW | Milk | SS  | D t C | CWT | EMA | Rib | P8   | RBY  | IMF | NFI-F | Doc |
| EBVs   | 0  | 2.1  | -7.8 | 4.7 | 53   | 97   | 134  | 140 | 18   | 0.9 | -5.6  | 90  | 1.1 | 0.4 | -0.2 | -0.6 | 3.5 | 0.15  | 43  |
| Acc    | 71%  | 66%  | 83%  | 85% | 86%  | 85%  | 83%  | 79% | 84%  | 57% | 77%   | 75% | 75% | 76% | 69%  | 78%  | 70% | 79%   |     |
| % Rank | 75   | 67   | 10   | 69  | 46   | 41   | 24   | 7   | 50   | 90  | 35    | 7   | 96  | 41  | 50   | 91   | 28  | 40    | 2   |

Traits Observed: BWT,200WT,400WT,600WT,SC,Scan(EMA,Rib,Rump,IMF),Genomics  
 Statistics: Number of Herds: 1, Prog Analysed: 7, Genomic Prog: 7  
 Number in the sale: 5  
 Lots by this bull: 3,39,40,41,51  
 Tag numbers: V110,V126,V123,V143,V144

| Selection Indexes |              |              |              |              |
|-------------------|--------------|--------------|--------------|--------------|
| \$A-L             | \$A          | \$D          | \$GN         | \$GS         |
| <b>\$350</b>      | <b>\$181</b> | <b>\$141</b> | <b>\$241</b> | <b>\$165</b> |
| 62                | 82           | 87           | 80           | 81           |

**Reference Sire** **WATTLETOP L519 T39<sup>PV</sup>** **NWP22T39**

Date of Birth: 26/7/2022 Register: HBR AMFU,CAFU,DDFU,NHFU

G A R INGENUITY # TC FRANKLIN 619 #  
 H P C A INTENSITY # WATTLETOP FRANKLIN G188<sup>SV</sup>  
 G A R PREDESTINED 287L # WATTLETOP BARUNAH E295<sup>OV</sup>  
**Sire: NORL519 RENNYLEA L519<sup>PV</sup>** **Dam: NWPM161 WATTLETOP DANDLOO M161<sup>SV</sup>**  
 TE MANIA BERKLEY B1<sup>PV</sup> RENNYLEA EDMUND E11<sup>PV</sup>  
 RENNYLEA H414<sup>SV</sup> WATTLETOP DANDLOO K77 #  
 RENNYLEA C310 # WATTLETOP DANDLOO C36<sup>SV</sup>

| TACE   | April 2026 TransTasman Angus Cattle Evaluation |      |      |     |      |      |      |     |      |     |       |     |     |      |     |     |     |       |     |
|--------|--|------|------|-----|------|------|------|-----|------|-----|-------|-----|-----|------|-----|-----|-----|-------|-----|
|        | Dir  | Dtrs | GL   | BWT | 200D | 400D | 600D | MCW | Milk | SS  | D t C | CWT | EMA | Rib  | P8  | RBY | IMF | NFI-F | Doc |
| EBVs   | 2.3  | 6.1  | -7.6 | 5.5 | 61   | 106  | 139  | 123 | 18   | 1.8 | -6    | 91  | 7.3 | -3.7 | -7  | 1.1 | 3.1 | -0.13 | 42  |
| Acc    | 72%  | 68%  | 83%  | 84% | 85%  | 84%  | 85%  | 83% | 79%  | 82% | 58%   | 77% | 76% | 76%  | 77% | 70% | 79% | 71%   | 79% |
| % Rank | 57   | 23   | 12   | 83  | 14   | 19   | 18   | 21  | 44   | 65  | 28    | 6   | 44  | 99   | 99  | 13  | 36  | 15    | 3   |

Traits Observed: BWT,200WT,400WT,600WT,SC,Scan(EMA,Rib,Rump,IMF),Genomics  
 Statistics: Number of Herds: 1, Prog Analysed: 3, Genomic Prog: 3  
 Number in the sale: 1  
 Lots by this bull: 8  
 Tag numbers: V122

| Selection Indexes |              |              |              |              |
|-------------------|--------------|--------------|--------------|--------------|
| \$A-L             | \$A          | \$D          | \$GN         | \$GS         |
| <b>\$407</b>      | <b>\$238</b> | <b>\$201</b> | <b>\$303</b> | <b>\$222</b> |
| 18                | 24           | 21           | 33           | 26           |

**Reference Sire** **WATTLETOP L519 T61<sup>PV</sup>** **NWP22T61**

Date of Birth: 1/8/2022 Register: HBR AMFU,CAFU,DDF,NHF,DWF,MAF,MHF,OHF,OSF,RF

G A R INGENUITY # TC FRANKLIN 619 #  
 H P C A INTENSITY # WATTLETOP FRANKLIN G188<sup>SV</sup>  
 G A R PREDESTINED 287L # WATTLETOP BARUNAH E295<sup>OV</sup>  
**Sire: NORL519 RENNYLEA L519<sup>PV</sup>** **Dam: NWPL88 WATTLETOP BARUNAH L88<sup>SV</sup>**  
 TE MANIA BERKLEY B1<sup>PV</sup> B/R AMBUSH 28 #  
 RENNYLEA H414<sup>SV</sup> WATTLETOP BARUNAH C144 #  
 RENNYLEA C310 # WATTLETOP BARUNAH Z155<sup>PV</sup>

| TACE   | April 2026 TransTasman Angus Cattle Evaluation |      |       |     |      |      |      |     |      |     |       |     |     |      |      |     |     |       |     |
|--------|--|------|-------|-----|------|------|------|-----|------|-----|-------|-----|-----|------|------|-----|-----|-------|-----|
|        | Dir  | Dtrs | GL    | BWT | 200D | 400D | 600D | MCW | Milk | SS  | D t C | CWT | EMA | Rib  | P8   | RBY | IMF | NFI-F | Doc |
| EBVs   | 9.7  | 7.7  | -12.5 | 0.5 | 54   | 97   | 129  | 116 | 19   | 1.9 | -4.8  | 74  | 5.9 | -1.3 | -2.4 | 0.6 | 2.8 | -0.59 | 38  |
| Acc    | 72%  | 67%  | 83%   | 84% | 85%  | 84%  | 85%  | 83% | 79%  | 83% | 58%   | 76% | 75% | 75%  | 76%  | 69% | 78% | 70%   | 79% |
| % Rank | 3  | 10   | 1     | 4   | 42   | 41   | 34   | 30  | 41   | 61  | 54    | 37  | 60  | 78   | 83   | 34  | 43  | 2     | 5   |

Traits Observed: BWT,400WT,600WT,SC,Scan(EMA,Rib,Rump,IMF),Genomics  
 Statistics: Number of Herds: 1, Prog Analysed: 5, Genomic Prog: 5  
 Number in the sale: 3  
 Lots by this bull: 4,23,54  
 Tag numbers: V134,V142,V133

| Selection Indexes |              |              |              |              |
|-------------------|--------------|--------------|--------------|--------------|
| \$A-L             | \$A          | \$D          | \$GN         | \$GS         |
| <b>\$386</b>      | <b>\$216</b> | <b>\$176</b> | <b>\$284</b> | <b>\$199</b> |
| 33                | 48           | 51           | 49           | 49           |

**Reference Sire**

**WATTLETOP PLANTATION T30 <sup>PV</sup>**

**NWP22T30**

Date of Birth: 25/7/2022

Register: HBR

AMF,CAFU,DDFU,NHFU

G A R PROPHET <sup>SV</sup>  
BALDRIDGE BEAST MODE 8074 <sup>PV</sup>  
BALDRIDGE ISABEL Y69 #  
**Sire: NBHP392 CLUNIE RANGE PLANTATION P392 <sup>SV</sup>**  
THOMAS UP RIVER 1614 <sup>PV</sup>  
CLUNIE RANGE NAOMI M516 #  
CLUNIE RANGE NAOMI H5 #

WATTLETOP J200 <sup>SV</sup>  
WATTLETOP REGENT L306 <sup>SV</sup>  
WATTLETOP BARUNAH E295 <sup>OV</sup>  
**Dam: NWP433 WATTLETOP BARUNAH N433 #**  
B/R AMBUSH 28 #  
WATTLETOP BARUNAH C158 <sup>SV</sup>  
WATTLETOP BARUNAH Z155 <sup>PV</sup>

| TACE        | April 2026 TransTasman Angus Cattle Evaluation |            |             |            |           |           |            |           |           |            |             |           |            |           |             |             |            |             |           |
|-------------|--|------------|-------------|------------|-----------|-----------|------------|-----------|-----------|------------|-------------|-----------|------------|-----------|-------------|-------------|------------|-------------|-----------|
|             | Dir  | Dtrs       | GL          | BWT        | 200D      | 400D      | 600D       | MCW       | Milk      | SS         | D t C       | CWT       | EMA        | Rib       | P8          | RBY         | IMF        | NFI-F       | Doc       |
| <b>EBVs</b> | <b>6.2</b>                                     | <b>8.9</b> | <b>-6.3</b> | <b>3.7</b> | <b>52</b> | <b>96</b> | <b>119</b> | <b>88</b> | <b>22</b> | <b>1.3</b> | <b>-5.3</b> | <b>69</b> | <b>2.7</b> | <b>-1</b> | <b>-0.7</b> | <b>-0.4</b> | <b>4.4</b> | <b>0.08</b> | <b>38</b> |
| Acc         | 70%  | 62%        | 83%         | 84%        | 85%       | 84%       | 84%        | 82%       | 78%       | 82%        | 50%         | 76%       | 74%        | 74%       | 75%         | 66%         | 78%        | 68%         | 79%       |
| % Rank      | 21   | 4          | 25          | 48         | 51        | 45        | 55         | 73        | 17        | 81         | 42          | 51        | 90         | 73        | 59          | 86          | 14         | 32          | 5         |

Traits Observed: GL,BWT,200WT,400WT,600WT,SC,Scan(EMA,Rib,Rump,IMF),Genomics

Statistics: Number of Herds: 1, Prog Analysed: 2, Genomic Prog: 2

Number in the sale: 1

Lots by this bull: 42

Tag numbers: V120

| Selection Indexes |              |              |              |              |
|-------------------|--------------|--------------|--------------|--------------|
| \$A-L             | \$A          | \$D          | \$GN         | \$GS         |
| <b>\$385</b>      | <b>\$232</b> | <b>\$192</b> | <b>\$314</b> | <b>\$215</b> |
| 34                | 30           | 30           | 25           | 32           |

**Reference Sire**

**WATTLETOP PLANTATION T35 <sup>PV</sup>**

**NWP22T35**

Date of Birth: 26/7/2022

Register: HBR

AMF,CAFU,DDFU,NHFU

G A R PROPHET <sup>SV</sup>  
BALDRIDGE BEAST MODE 8074 <sup>PV</sup>  
BALDRIDGE ISABEL Y69 #  
**Sire: NBHP392 CLUNIE RANGE PLANTATION P392 <sup>SV</sup>**  
THOMAS UP RIVER 1614 <sup>PV</sup>  
CLUNIE RANGE NAOMI M516 #  
CLUNIE RANGE NAOMI H5 #

TC FRANKLIN 619 #  
WATTLETOP FRANKLIN G188 <sup>SV</sup>  
WATTLETOP BARUNAH E295 <sup>OV</sup>  
**Dam: NWPP532 WATTLETOP PRIMROSE P532 <sup>SV</sup>**  
HYLINE RIGHT TIME 338 #  
WATTLETOP USUAL D110 #  
WATTLETOP USUAL Y286 <sup>SV</sup>

| TACE        | April 2026 TransTasman Angus Cattle Evaluation |          |             |            |           |           |            |            |           |            |             |           |            |             |             |             |            |             |           |
|-------------|--|----------|-------------|------------|-----------|-----------|------------|------------|-----------|------------|-------------|-----------|------------|-------------|-------------|-------------|------------|-------------|-----------|
|             | Dir  | Dtrs     | GL          | BWT        | 200D      | 400D      | 600D       | MCW        | Milk      | SS         | D t C       | CWT       | EMA        | Rib         | P8          | RBY         | IMF        | NFI-F       | Doc       |
| <b>EBVs</b> | <b>-2</b>                                      | <b>7</b> | <b>-4.3</b> | <b>4.4</b> | <b>62</b> | <b>98</b> | <b>128</b> | <b>100</b> | <b>20</b> | <b>4.7</b> | <b>-3.9</b> | <b>58</b> | <b>4.4</b> | <b>-0.3</b> | <b>-0.2</b> | <b>-1.2</b> | <b>4.4</b> | <b>0.31</b> | <b>37</b> |
| Acc         | 71%  | 63%      | 83%         | 85%        | 86%       | 85%       | 86%        | 83%        | 77%       | 83%        | 51%         | 77%       | 75%        | 75%         | 76%         | 67%         | 78%        | 68%         | 79%       |
| % Rank      | 85   | 15       | 56          | 63         | 12        | 39        | 36         | 55         | 34        | 2          | 74          | 80        | 77         | 57          | 50          | 99          | 14         | 58          | 6         |

Traits Observed: GL,BWT,200WT,400WT,600WT,SC,Scan(EMA,Rib,Rump,IMF),Genomics

Statistics: Number of Herds: 1, Prog Analysed: 9, Genomic Prog: 9

Number in the sale: 3

Lots by this bull: 35,45,47

Tag numbers: V111,V112,V114

| Selection Indexes |              |              |              |              |
|-------------------|--------------|--------------|--------------|--------------|
| \$A-L             | \$A          | \$D          | \$GN         | \$GS         |
| <b>\$344</b>      | <b>\$204</b> | <b>\$154</b> | <b>\$293</b> | <b>\$189</b> |
| 67                | 62           | 77           | 41           | 60           |



**A LOCALLY OWNED AND OPERATED STOCK & STATION  
AGENCY SERVICING THE NEW ENGLAND REGION!**

**Blake O'Reilly**  
0448 213 668

**Sam Sewell**  
0447 255 100

**Office**  
02 6772 1125

[APLGUYRAARMIDALE.NET.AU](http://APLGUYRAARMIDALE.NET.AU)





**WATTLETOP**  
LIVESTOCK



**LOT 13 V94**  
SIRE: CLUNIE RANGE PLANTATION



**LOT 14 V82**  
SIRE: CONNEALY CRAFTSMAN



**LOT 15 V13**  
SIRE: KNOWLA REVOLUTION



**LOT 16 V18**  
SIRE: KNOWLA REVOLUTION



**LOT 17 V66**  
SIRE: PINEVIEW MOGUL



**LOT 19 V107**  
SIRE: T/D DOC RYAN



**WATTLETOP**  
LIVESTOCK



**LOT 20 V29**  
SIRE: CONNEALY CRAFTSMAN



**LOT 21 V116**  
SIRE: PINEVIEW MOGUL



**LOT 22 V1**  
SIRE: KNOWLA REVOLUTION



**LOT 36 V71**  
SIRE: KNOWLA SO RIGHT



**LOT 38 V81**  
SIRE: CONNEALY CRAFTSMAN



**LOT 39 V126**  
SIRE: WATTLETOP L519 T29



**Lot 1**

**WATTLETOP SO RIGHT V30 PV**

**NWP24V30**

Date of Birth: 19/7/2024 Register: HBR Traits Observed: GL,CE,BWT,200WT(x2),400WT,600WT,SC,Scan(EMA,Rib,Rump,IMF),Genomics  
 POSS EASY IMPACT 0119# LD CAPITALIST 316 PV  
 BALDRIDGE ALTERNATIVE E125 PV MUSGRAVE 316 EXCLUSIVE PV  
 BALDRIDGE BLACKBIRD A030# MUSGRAVE PRIM LASSIE 163-386 #  
**Sire: BLA21S48 KNOWLA SO RIGHT S48 PV** **Dam: NWP21S5 WATTLETOP DANDLOO S5 PV**  
 WATTLETOP SITZ 458N E111 SV AYRVALE GENERAL G18 PV  
 KNOWLA DESIGNER L21 SV WATTLETOP USUAL Q25 PV  
 KNOWLA DESIGNER C16 # WATTLETOP DANDLOO L48 SV

|                       |         |
|-----------------------|---------|
| Actual Birth Weight   | 37 kg   |
| Scrotal Circumference | 40.5 cm |

| TACE   | April 2026 TransTasman Angus Cattle Evaluation |      |      |     |      |      |      |     |      |     |       |     |     |     |     |     |     |       |     |
|--------|--|------|------|-----|------|------|------|-----|------|-----|-------|-----|-----|-----|-----|-----|-----|-------|-----|
|        | Dir  | Dtrs | GL   | BWT | 200D | 400D | 600D | MCW | Milk | SS  | D t C | CWT | EMA | Rib | P8  | RBY | IMF | NFI-F | Doc |
| EBVs   | 8.5  | -0.4 | -6.4 | 4.9 | 58   | 104  | 143  | 132 | 23   | 2.5 | -4.5  | 89  | 9.3 | 0.9 | 0.6 | 0.2 | 3.3 | 0.21  | 11  |
| Acc    | 69%  | 60%  | 83%  | 82% | 84%  | 82%  | 83%  | 80% | 76%  | 81% | 45%   | 73% | 73% | 72% | 73% | 63% | 77% | 66%   | 79% |
| % Rank | 7  | 84   | 24   | 73  | 23   | 23   | 13   | 12  | 13   | 38  | 61    | 8   | 23  | 30  | 36  | 58  | 32  | 47    | 84  |

| Genetic Type Summary (GTS) |          |             |            |           |              |              |        |            |        |       | Selection Indexes |       |       |       |       |
|----------------------------|----------|-------------|------------|-----------|--------------|--------------|--------|------------|--------|-------|-------------------|-------|-------|-------|-------|
| Stature                    | Capacity | Body Length | Front Feet | Hind Feet | Rear Leg Set | Feet & Past. | Muscle | Do Ability | Sheath | Grade | \$A-L             | \$A   | \$D   | \$GN  | \$GS  |
| 25                         | 39       | 29          | 23         | 24        | 26           | 22           | 40     | 31         | 5      | 7     | \$396             | \$224 | \$172 | \$303 | \$210 |
|                            |          |             |            |           |              |              |        |            |        |       | 25                | 39    | 56    | 33    | 37    |

A 7 grading So Right son to start the sale and a bull with a lot of presence that strides out with a lot of thickness and genuine muscle. Goes back to 2 good cows in S5 and Q25 that have both produced good ones in the herd. S5's Plantation son sold to Wayne and Erica Dunn for \$11,500 last year. A bull to add growth and punch with top 30% EMA and IMF.

**Lot 2**

**WATTLETOP CRAFTSMAN V72 PV**

**NWP24V72**

Date of Birth: 25/7/2024 Register: HBR Traits Observed: GL,CE,BWT,200WT(x2),400WT,600WT,SC,Scan(EMA,Rib,Rump,IMF),Genomics  
 SITZ STELLAR 726D PV WATTLETOP EDMUND K125 SV  
 SITZ RESILIENT 10208 PV WATTLETOP EDMUND K125 M457 #  
 SITZ MISS BURGESS 1856 # WATTLETOP USUAL D198 #  
**Sire: USA20132505 CONNEALY CRAFTSMAN PV** **Dam: NWPQ83 WATTLETOP ANN Q83 SV**  
 CONNEALY NIOBRARA 5451 # TC FRANKLIN 619 #  
 BLACK CATHY OF CONANGA 8521 # WATTLETOP J12 #  
 BLACK CARLA OF CONANGA 450# WATTLETOP ANN G27 #

|                       |       |
|-----------------------|-------|
| Actual Birth Weight   | 43 kg |
| Scrotal Circumference | 38 cm |

| TACE   | April 2026 TransTasman Angus Cattle Evaluation |      |      |     |      |      |      |     |      |      |       |     |     |      |     |      |     |       |     |
|--------|--|------|------|-----|------|------|------|-----|------|------|-------|-----|-----|------|-----|------|-----|-------|-----|
|        | Dir  | Dtrs | GL   | BWT | 200D | 400D | 600D | MCW | Milk | SS   | D t C | CWT | EMA | Rib  | P8  | RBY  | IMF | NFI-F | Doc |
| EBVs   | 4  | 8.6  | -4.5 | 2.4 | 58   | 101  | 122  | 104 | 15   | -0.1 | -6.7  | 83  | 8.1 | -0.4 | 0.3 | -0.3 | 3.5 | -0.33 | 38  |
| Acc    | 68%  | 56%  | 83%  | 83% | 84%  | 82%  | 83%  | 79% | 75%  | 80%  | 41%   | 71% | 71% | 70%  | 71% | 62%  | 75% | 63%   | 78% |
| % Rank | 41   | 5    | 52   | 22  | 24   | 31   | 48   | 47  | 72   | 99   | 17    | 15  | 35  | 60   | 41  | 83   | 28  | 6     | 6   |

| Genetic Type Summary (GTS) |          |             |            |           |              |              |        |            |        |       | Selection Indexes |       |       |       |       |
|----------------------------|----------|-------------|------------|-----------|--------------|--------------|--------|------------|--------|-------|-------------------|-------|-------|-------|-------|
| Stature                    | Capacity | Body Length | Front Feet | Hind Feet | Rear Leg Set | Feet & Past. | Muscle | Do Ability | Sheath | Grade | \$A-L             | \$A   | \$D   | \$GN  | \$GS  |
| 27                         | 38       | 31          | 22         | 23        | 25           | 24           | 38     | 30         | 5      | 6     | \$423             | \$255 | \$215 | \$345 | \$236 |
|                            |          |             |            |           |              |              |        |            |        |       | 10                | 12    | 10    | 9     | 15    |

The first of the Craftsman sons offered and V72 is a stylish example with a powerful hindquarter and sound feet. Strong topped and suitable for heifers. Top 30% IMF.

**Lot 3**

**WATTLETOP V110 PV**

**NWP24V110**

Date of Birth: 9/8/2024 Register: HBR Traits Observed: CE,BWT,200WT(x2),400WT,600WT,SC,Scan(EMA,Rib,Rump,IMF),Genomics  
 H P C A INTENSITY # TE MANIA BERKLEY B1 PV  
 RENNYLEA L519 PV AYRVALE GENERAL G18 PV  
 RENNYLEA H414 SV AYRVALE EASE E3 PV  
**Sire: NWP22T29 WATTLETOP L519 T29 PV** **Dam: NWPQ49 WATTLETOP USUAL Q49 SV**  
 WATTLETOP J95 PV WATTLETOP J95 PV  
 WATTLETOP DANDLOO L108 SV WATTLETOP USUAL L152 SV  
 WATTLETOP DANDLOO D17 SV WATTLETOP USUAL F308 #

|                       |         |
|-----------------------|---------|
| Actual Birth Weight   | 39 kg   |
| Scrotal Circumference | 40.5 cm |

| TACE   | April 2026 TransTasman Angus Cattle Evaluation |      |      |     |      |      |      |     |      |     |       |     |     |     |     |      |     |       |     |
|--------|--|------|------|-----|------|------|------|-----|------|-----|-------|-----|-----|-----|-----|------|-----|-------|-----|
|        | Dir  | Dtrs | GL   | BWT | 200D | 400D | 600D | MCW | Milk | SS  | D t C | CWT | EMA | Rib | P8  | RBY  | IMF | NFI-F | Doc |
| EBVs   | -0.3   | 0.4  | -7.7 | 3.9 | 55   | 111  | 153  | 154 | 16   | 2.3 | -6.3  | 90  | 0   | 0.9 | 0   | -0.9 | 4.9 | 0.04  | 21  |
| Acc    | 68%  | 62%  | 83%  | 82% | 83%  | 81%  | 82%  | 80% | 77%  | 79% | 48%   | 72% | 72% | 71% | 73% | 62%  | 76% | 66%   | 77% |
| % Rank | 77   | 80   | 11   | 52  | 34   | 11   | 5    | 3   | 64   | 46  | 22    | 7   | 98  | 30  | 46  | 96   | 9   | 29    | 48  |

| Genetic Type Summary (GTS) |          |             |            |           |              |              |        |            |        |       | Selection Indexes |       |       |       |       |
|----------------------------|----------|-------------|------------|-----------|--------------|--------------|--------|------------|--------|-------|-------------------|-------|-------|-------|-------|
| Stature                    | Capacity | Body Length | Front Feet | Hind Feet | Rear Leg Set | Feet & Past. | Muscle | Do Ability | Sheath | Grade | \$A-L             | \$A   | \$D   | \$GN  | \$GS  |
| 28                         | 38       | 32          | 23         | 24        | 26           | 23           | 38     | 32         | 5      | 7     | \$394             | \$205 | \$161 | \$270 | \$195 |
|                            |          |             |            |           |              |              |        |            |        |       | 27                | 61    | 69    | 61    | 54    |

This could be the pick of the T29 sons. T29 was sold to Dan Maloney for \$20,500. V110 is out of a lovely slick skinned General cow and he is a big stretchy bull that will add some frame without losing thickness to smaller cows that need lifting in frame score. A handy set of numbers with moderate birth making him suitable for heifers, top 8% 600 day and IMF.

**Lot 4**

**WATTLETOP V134 PV**

**NWP24V134**

Date of Birth: 29/8/2024 Register: HBR Traits Observed: BWT,200WT(x2),400WT,600WT,SC,Scan(EMA,Rib,Rump,IMF),Genomics  
 H P C A INTENSITY # BALDRIDGE BEAST MODE B074 PV  
 RENNYLEA L519 PV CLUNIE RANGE PLANTATION P392 SV  
 RENNYLEA H414 SV CLUNIE RANGE NAOMI M516 #  
**Sire: NWP22T61 WATTLETOP L519 T61 PV** **Dam: NWP22T67 WATTLETOP DANDLOO 67 PV**  
 WATTLETOP FRANKLIN G188 SV WATTLETOP JASPER J3 SV  
 WATTLETOP BARUNAH L88 SV WATTLETOP DANDLOO L48 SV  
 WATTLETOP BARUNAH C144 # WATTLETOP DANDLOO G114 #

|                       |       |
|-----------------------|-------|
| Actual Birth Weight   | 37 kg |
| Scrotal Circumference | 39 cm |

| TACE   | April 2026 TransTasman Angus Cattle Evaluation |      |       |      |      |      |      |     |      |     |       |     |     |     |     |      |     |       |     |
|--------|--|------|-------|------|------|------|------|-----|------|-----|-------|-----|-----|-----|-----|------|-----|-------|-----|
|        | Dir  | Dtrs | GL    | BWT  | 200D | 400D | 600D | MCW | Milk | SS  | D t c | CWT | EMA | Rib | P8  | RBY  | IMF | NFI-F | Doc |
| EBVs   | 11.6   | 10.5 | -12.7 | -0.6 | 49   | 98   | 130  | 113 | 22   | 1.5 | -5.6  | 75  | 0   | 3.1 | 3.6 | -1.2 | 3.9 | 0.09  | 25  |
| Acc    | 67%  | 60%  | 82%   | 82%  | 83%  | 81%  | 82%  | 79% | 76%  | 79% | 46%   | 72% | 71% | 70% | 72% | 61%  | 76% | 65%   | 77% |
| % Rank | 1  | 1    | 1     | 2    | 67   | 38   | 32   | 33  | 20   | 75  | 35    | 34  | 98  | 5   | 6   | 99   | 21  | 33    | 33  |

| Genetic Type Summary (GTS) |          |             |            |           |              |              |        |            |        |       | Selection Indexes |       |       |       |       |
|----------------------------|----------|-------------|------------|-----------|--------------|--------------|--------|------------|--------|-------|-------------------|-------|-------|-------|-------|
| Stature                    | Capacity | Body Length | Front Feet | Hind Feet | Rear Leg Set | Feet & Past. | Muscle | Do Ability | Sheath | Grade | \$A-L             | \$A   | \$D   | \$GN  | \$GS  |
| 27                         | 38       | 30          | 23         | 24        | 26           | 23           | 38     | 32         | 4      | 6     | \$389             | \$211 | \$167 | \$287 | \$196 |
|                            |          |             |            |           |              |              |        |            |        |       | 30                | 54    | 63    | 47    | 53    |

A reliable pedigree going back to 2 donors L88 and L48 and L519 and Plantation on the top side. A big framed, sound footed bull that strides out and covers country. Suitable for heifers with good growth and top 25% IMF.

**Lot 5**

**WATTLETOP RECHARGE V49 PV**

**NWP24V49**

Date of Birth: 22/7/2024 Register: HBR Traits Observed: GL,CE,BWT,200WT(x2),400WT,600WT,SC,Scan(EMA,Rib,Rump,IMF),Genomics  
 H P C A INTENSITY # LAWSONS MOMENTOUS M518 PV  
 RENNYLEA L519 PV WATTLETOP Q41 PV  
 RENNYLEA H414 SV WATTLETOP DANDLOO M161 SV  
**Sire: BHRR102 DUNOON RECHARGE R102 PV** **Dam: NWP21S68 WATTLETOP BARUNAH S68 PV**  
 DUNOON HACKING H061 PV TEHAMA UPWARD Y238 #  
 DUNOON ELINE M459 SV WATTLETOP BARUNAH M182 SV  
 DUNOON ELINE K595 # WATTLETOP BARUNAH E295 DV

|                       |         |
|-----------------------|---------|
| Actual Birth Weight   | 34 kg   |
| Scrotal Circumference | 36.5 cm |

| TACE   | April 2026 TransTasman Angus Cattle Evaluation |      |      |     |      |      |      |     |      |      |       |     |     |      |      |      |     |       |     |
|--------|--|------|------|-----|------|------|------|-----|------|------|-------|-----|-----|------|------|------|-----|-------|-----|
|        | Dir  | Dtrs | GL   | BWT | 200D | 400D | 600D | MCW | Milk | SS   | D t c | CWT | EMA | Rib  | P8   | RBY  | IMF | NFI-F | Doc |
| EBVs   | 7  | 8.1  | -7.4 | 3.3 | 58   | 97   | 127  | 98  | 16   | -1.4 | -3.2  | 86  | 6.2 | -1.6 | -0.3 | -0.4 | 5.1 | 0.04  | 28  |
| Acc    | 71%  | 62%  | 83%  | 83% | 84%  | 82%  | 83%  | 80% | 77%  | 81%  | 46%   | 73% | 72% | 73%  | 63%  | 76%  | 65% | 79%   |     |
| % Rank | 15   | 8    | 13   | 39  | 25   | 43   | 37   | 57  | 64   | 99   | 85    | 11  | 57  | 83   | 52   | 86   | 7   | 29    | 23  |

| Genetic Type Summary (GTS) |          |             |            |           |              |              |        |            |        |       | Selection Indexes |       |       |       |       |
|----------------------------|----------|-------------|------------|-----------|--------------|--------------|--------|------------|--------|-------|-------------------|-------|-------|-------|-------|
| Stature                    | Capacity | Body Length | Front Feet | Hind Feet | Rear Leg Set | Feet & Past. | Muscle | Do Ability | Sheath | Grade | \$A-L             | \$A   | \$D   | \$GN  | \$GS  |
| 25                         | 39       | 29          | 23         | 24        | 25           | 23           | 39     | 32         | 5      | 7     | \$393             | \$242 | \$184 | \$346 | \$222 |
|                            |          |             |            |           |              |              |        |            |        |       | 27                | 21    | 41    | 9     | 25    |

We picked this bull to use over stud 1st calvers initially on data and pedigree and when we walked him onto the concrete we were really impressed with his sound feet with a straight jaw set and plenty of heel depth. Moderate in frame but thick with high IMF. A quiet bull that will last.

**Lot 6**

**WATTLETOP SO RIGHT V26 PV**

**NWP24V26**

Date of Birth: 18/7/2024 Register: HBR Traits Observed: GL,CE,BWT,200WT(x2),400WT,600WT,SC,Scan(EMA,Rib,Rump,IMF),Genomics  
 POSS EASY IMPACT 0119 # WATTLETOP REGENT L78 PV  
 BALDRIDGE ALTERNATIVE E125 PV WATTLETOP REGENT L78 P527 SV  
 BALDRIDGE BLACKBIRD A030 # WATTLETOP USUAL K109 #  
**Sire: BLA21S48 KNOWLA SO RIGHT S48 PV** **Dam: NWPR86 WATTLETOP ROBE R86 PV**  
 WATTLETOP SITZ 458N E111 SV AYRVALE GENERAL G18 PV  
 KNOWLA DESIGNER L21 SV WATTLETOP ROBE N424 SV  
 KNOWLA DESIGNER C16 # WATTLETOP ROBE G240 #

|                       |       |
|-----------------------|-------|
| Actual Birth Weight   | 39 kg |
| Scrotal Circumference | 41 cm |

| TACE   | April 2026 TransTasman Angus Cattle Evaluation |      |      |     |      |      |      |     |      |     |       |     |     |      |      |      |     |       |     |
|--------|--|------|------|-----|------|------|------|-----|------|-----|-------|-----|-----|------|------|------|-----|-------|-----|
|        | Dir  | Dtrs | GL   | BWT | 200D | 400D | 600D | MCW | Milk | SS  | D t c | CWT | EMA | Rib  | P8   | RBY  | IMF | NFI-F | Doc |
| EBVs   | 4.2  | 4.9  | -6.6 | 4   | 61   | 105  | 145  | 160 | 17   | 2.7 | -3.3  | 80  | 0   | -2.3 | -1.8 | -0.7 | 3.4 | 0.15  | 7   |
| Acc    | 67%  | 58%  | 83%  | 82% | 83%  | 82%  | 82%  | 79% | 75%  | 80% | 44%   | 73% | 72% | 72%  | 73%  | 62%  | 77% | 65%   | 78% |
| % Rank | 39   | 36   | 21   | 54  | 14   | 22   | 10   | 2   | 56   | 32  | 84    | 21  | 98  | 91   | 76   | 93   | 30  | 40    | 92  |

| Genetic Type Summary (GTS) |          |             |            |           |              |              |        |            |        |       | Selection Indexes |       |       |       |       |
|----------------------------|----------|-------------|------------|-----------|--------------|--------------|--------|------------|--------|-------|-------------------|-------|-------|-------|-------|
| Stature                    | Capacity | Body Length | Front Feet | Hind Feet | Rear Leg Set | Feet & Past. | Muscle | Do Ability | Sheath | Grade | \$A-L             | \$A   | \$D   | \$GN  | \$GS  |
| 27                         | 40       | 31          | 23         | 24        | 26           | 23           | 39     | 30         | 5      | 7     | \$359             | \$170 | \$129 | \$235 | \$152 |
|                            |          |             |            |           |              |              |        |            |        |       | 55                | 88    | 93    | 83    | 88    |

Out of a bigger framed Regent granddaughter this cross with So Right has worked well. His mother R86 is still in the herd and has conceived to AI 4/5 times. A bull with good capacity, high growth and top 30% IMF.

**Lot 7**

**WATTLETOP SO RIGHT V76 PV**

**NWP24V76**

Date of Birth: 26/7/2024 Register: HBR Traits Observed: GL,CE,BWT,200WT(x2),400WT,600WT,SC,Scan(EMA,Rib,Rump,IMF),Genomics AMFU,CAFU,DD7%,NHFU  
 POSS EASY IMPACT 0119 # G A R MOMENTUM PV  
 BALDRIDGE ALTERNATIVE E125 PV LAWSONS MOMENTOUS M518 PV  
 BALDRIDGE BLACKBIRD A030# LAWSONS AFRICA H229 SV  
**Sire: BLA21S48 KNOWLA SO RIGHT S48 PV** **Dam: NWPR80 WATTLETOP USUAL R80 SV**  
 WATTLETOP SITZ 458N E111 SV WATTLETOP REGENT L78 PV  
 KNOWLA DESIGNER L21 SV WATTLETOP USUAL P554 #  
 KNOWLA DESIGNER C16# WATTLETOP USUAL H79 #

|                       |         |
|-----------------------|---------|
| Actual Birth Weight   | 41 kg   |
| Scrotal Circumference | 41.5 cm |

| TACE   | April 2026 TransTasman Angus Cattle Evaluation |      |      |     |      |      |      |     |      |     |       |     |     |      |      |      |     |       |     |
|--------|--|------|------|-----|------|------|------|-----|------|-----|-------|-----|-----|------|------|------|-----|-------|-----|
|        | Dir  | Dtrs | GL   | BWT | 200D | 400D | 600D | MCW | Milk | SS  | D t C | CWT | EMA | Rib  | P8   | RBY  | IMF | NFI-F | Doc |
| EBVs   | 5.1  | -0.7 | -4.3 | 3.8 | 52   | 92   | 124  | 91  | 24   | 2.5 | -2.2  | 74  | 5.2 | -1.2 | -1.1 | -0.1 | 4.2 | 0.24  | 27  |
| Acc    | 70%  | 62%  | 83%  | 83% | 84%  | 82%  | 83%  | 80% | 76%  | 81% | 47%   | 74% | 74% | 73%  | 74%  | 64%  | 78% | 68%   | 79% |
| % Rank | 31   | 86   | 56   | 50  | 53   | 57   | 44   | 68  | 11   | 38  | 95    | 35  | 69  | 76   | 65   | 74   | 16  | 50    | 27  |

| Genetic Type Summary (GTS) |          |             |            |           |              |              |        |            |        |       | Selection Indexes |       |       |       |       |
|----------------------------|----------|-------------|------------|-----------|--------------|--------------|--------|------------|--------|-------|-------------------|-------|-------|-------|-------|
| Stature                    | Capacity | Body Length | Front Feet | Hind Feet | Rear Leg Set | Feet & Past. | Muscle | Do Ability | Sheath | Grade | \$A-L             | \$A   | \$D   | \$GN  | \$GS  |
| 27                         | 38       | 30          | 23         | 23        | 26           | 22           | 38     | 30         | 5      | 6     | \$327             | \$196 | \$146 | \$277 | \$179 |
|                            |          |             |            |           |              |              |        |            |        |       | 77                | 69    | 84    | 55    | 69    |

Another better cross of the So Rights out of a bigger framed Momentous cow. He weighed 388kgs at weaning last year and has stayed in the top 10% of his contemporary for weight. His dam is still active in the herd and her daughter T10 has a son V19 in the sale. V76 is suitable for heifers and top 17% for IMF.

**Lot 8**

**WATTLETOP V122 PV**

**NWP24V122**

Date of Birth: 14/8/2024 Register: HBR Traits Observed: BWT,200WT(x2),400WT,600WT,SC,Scan(EMA,Rib,Rump,IMF),Genomics AMFU,CAFU,DD50%,NHFU  
 H P C A INTENSITY # G A R MOMENTUM PV  
 RENNYLEA L519 PV LAWSONS MOMENTOUS M518 PV  
 RENNYLEA H414 SV LAWSONS AFRICA H229 SV  
**Sire: NWP22T39 WATTLETOP L519 T39 PV** **Dam: NWP21S38 WATTLETOP BARUNAH S38 PV**  
 WATTLETOP FRANKLIN G188 SV MUSGRAVE BIG SKY PV  
 WATTLETOP DANDLOO M161 SV WATTLETOP BARUNAH M100 SV  
 WATTLETOP DANDLOO K77 # WATTLETOP J309 #

|                       |       |
|-----------------------|-------|
| Actual Birth Weight   | 38 kg |
| Scrotal Circumference | 40 cm |

| TACE   | April 2026 TransTasman Angus Cattle Evaluation |      |      |     |      |      |      |     |      |     |       |     |     |      |      |     |     |       |     |
|--------|--|------|------|-----|------|------|------|-----|------|-----|-------|-----|-----|------|------|-----|-----|-------|-----|
|        | Dir  | Dtrs | GL   | BWT | 200D | 400D | 600D | MCW | Milk | SS  | D t C | CWT | EMA | Rib  | P8   | RBY | IMF | NFI-F | Doc |
| EBVs   | 2.9  | 4.2  | -8.1 | 4.5 | 58   | 105  | 133  | 116 | 23   | 1.5 | -3    | 65  | 5.3 | -3.8 | -5.5 | 0   | 3.6 | -0.05 | 25  |
| Acc    | 68%  | 61%  | 82%  | 82% | 83%  | 81%  | 82%  | 79% | 76%  | 79% | 48%   | 71% | 71% | 70%  | 72%  | 62% | 75% | 65%   | 77% |
| % Rank | 52   | 44   | 9    | 65  | 25   | 22   | 26   | 29  | 15   | 75  | 88    | 64  | 68  | 99   | 99   | 69  | 26  | 21    | 32  |

| Genetic Type Summary (GTS) |          |             |            |           |              |              |        |            |        |       | Selection Indexes |       |       |       |       |
|----------------------------|----------|-------------|------------|-----------|--------------|--------------|--------|------------|--------|-------|-------------------|-------|-------|-------|-------|
| Stature                    | Capacity | Body Length | Front Feet | Hind Feet | Rear Leg Set | Feet & Past. | Muscle | Do Ability | Sheath | Grade | \$A-L             | \$A   | \$D   | \$GN  | \$GS  |
| 27                         | 38       | 31          | 23         | 24        | 26           | 23           | 38     | 28         | 5      | 6     | \$347             | \$194 | \$159 | \$269 | \$174 |
|                            |          |             |            |           |              |              |        |            |        |       | 64                | 71    | 72    | 62    | 74    |

A lovely slick skinned L519 grandson with sound feet, plenty of capacity with a good balance of numbers in the top 20% for growth and top 30% for IMF.

**Lot 9**

**WATTLETOP SO RIGHT V90 PV**

**NWP24V90**

Date of Birth: 30/7/2024 Register: HBR Traits Observed: CE,BWT,200WT(x2),400WT,600WT,SC,Scan(EMA,Rib,Rump,IMF),Genomics AMFU,CAFU,DDFU,NHFU  
 POSS EASY IMPACT 0119# G A R MOMENTUM PV  
 BALDRIDGE ALTERNATIVE E125 PV LAWSONS MOMENTOUS M518 PV  
 BALDRIDGE BLACKBIRD A030# LAWSONS AFRICA H229 SV  
**Sire: BLA21S48 KNOWLA SO RIGHT S48 PV** **Dam: NWPQ21 WATTLETOP DANDLOO Q21 PV**  
 WATTLETOP SITZ 458N E111 SV WATTLETOP FRANKLIN G188 SV  
 KNOWLA DESIGNER L21 SV WATTLETOP DANDLOO M161 SV  
 KNOWLA DESIGNER C16 # WATTLETOP DANDLOO K77 #

|                       |       |
|-----------------------|-------|
| Actual Birth Weight   | 31 kg |
| Scrotal Circumference | 42 cm |

| TACE   | April 2026 TransTasman Angus Cattle Evaluation |      |     |     |      |      |      |     |      |     |       |     |     |     |     |      |     |       |     |
|--------|--|------|-----|-----|------|------|------|-----|------|-----|-------|-----|-----|-----|-----|------|-----|-------|-----|
|        | Dir  | Dtrs | GL  | BWT | 200D | 400D | 600D | MCW | Milk | SS  | D t C | CWT | EMA | Rib | P8  | RBY  | IMF | NFI-F | Doc |
| EBVs   | 8.4  | 5.9  | -6  | 1.9 | 49   | 87   | 108  | 86  | 17   | 4.2 | -5.6  | 56  | 5.7 | 1.9 | 4   | -1.3 | 6.8 | 0.8   | 36  |
| Acc    | 70%  | 62%  | 84% | 83% | 84%  | 83%  | 83%  | 80% | 76%  | 81% | 48%   | 74% | 74% | 73% | 75% | 64%  | 78% | 68%   | 79% |
| % Rank | 7  | 25   | 29  | 15  | 64   | 72   | 79   | 76  | 51   | 5   | 35    | 84  | 63  | 14  | 4   | 99   | 1   | 94    | 7   |

| Genetic Type Summary (GTS) |          |             |            |           |              |              |        |            |        |       | Selection Indexes |       |       |       |       |
|----------------------------|----------|-------------|------------|-----------|--------------|--------------|--------|------------|--------|-------|-------------------|-------|-------|-------|-------|
| Stature                    | Capacity | Body Length | Front Feet | Hind Feet | Rear Leg Set | Feet & Past. | Muscle | Do Ability | Sheath | Grade | \$A-L             | \$A   | \$D   | \$GN  | \$GS  |
| 26                         | 38       | 30          | 24         | 23        | 26           | 23           | 38     | 29         | 4      | 5     | \$389             | \$236 | \$182 | \$341 | \$227 |
|                            |          |             |            |           |              |              |        |            |        |       | 30                | 27    | 43    | 11    | 22    |

Out of a high marbling Momentous cow it's not surprising she has produced the highest IMF bull in the sale at 6.8 in the top 1% of the breed. V90 has a strong jaw typical of the So Rights and is suitable for heifers.

**Lot 10**

**WATTLETOP SO RIGHT V27 PV**

**NWP24V27**

Date of Birth: 19/7/2024 Register: HBR Traits Observed: GL,CE,BWT,200WT(x2),400WT,600WT,SC,Scan(EMA,Rib,Rump,IMF),Genomics  
 POSS EASY IMPACT 0119 # TE MANIA BERKLEY B1 PV  
 BALDRIDGE ALTERNATIVE E125 PV AYRVALE GENERAL G18 PV  
 BALDRIDGE BLACKBIRD A030 # AYRVALE EASE E3 PV  
**Sire: BLA21S48 KNOWLA SO RIGHT S48 PV** **Dam: NWPQ25 WATTLETOP USUAL Q25 PV**  
 WATTLETOP SITZ 458N E111 SV WATTLETOP JASPER J3 SV  
 KNOWLA DESIGNER L21 SV WATTLETOP DANDLOO L48 SV  
 KNOWLA DESIGNER C16 # WATTLETOP DANDLOO G114 #

|                       |              |
|-----------------------|--------------|
| Actual Birth Weight   | <b>38 kg</b> |
| Scrotal Circumference | <b>37 cm</b> |

| TACE   | April 2026 TransTasman Angus Cattle Evaluation |      |      |     |      |      |      |     |      |     |       |     |      |     |     |     |     |       |     |
|--------|--|------|------|-----|------|------|------|-----|------|-----|-------|-----|------|-----|-----|-----|-----|-------|-----|
|        | Dir  | Dtrs | GL   | BWT | 200D | 400D | 600D | MCW | Milk | SS  | D t C | CWT | EMA  | Rib | P8  | RBY | IMF | NFI-F | Doc |
| EBVs   | 2.7  | 3    | -4.9 | 4.6 | 56   | 98   | 129  | 113 | 13   | 1.6 | -6.4  | 74  | 10.6 | 0.2 | 0.5 | 0.6 | 3.3 | 0.43  | 17  |
| Acc    | 69%  | 61%  | 83%  | 83% | 84%  | 82%  | 83%  | 80% | 76%  | 81% | 47%   | 74% | 73%  | 73% | 74% | 64% | 77% | 67%   | 79% |
| % Rank | 54   | 58   | 46   | 67  | 31   | 40   | 34   | 34  | 81   | 72  | 21    | 36  | 14   | 45  | 38  | 34  | 32  | 71    | 67  |

| Genetic Type Summary (GTS) |          |             |            |           |              |              |        |            |        |       | Selection Indexes |       |       |       |       |
|----------------------------|----------|-------------|------------|-----------|--------------|--------------|--------|------------|--------|-------|-------------------|-------|-------|-------|-------|
| Stature                    | Capacity | Body Length | Front Feet | Hind Feet | Rear Leg Set | Feet & Past. | Muscle | Do Ability | Sheath | Grade | \$A-L             | \$A   | \$D   | \$GN  | \$GS  |
| 24                         | 39       | 28          | 23         | 24        | 27           | 22           | 39     | 31         | 5      | 7     | \$419             | \$254 | \$208 | \$332 | \$241 |
|                            |          |             |            |           |              |              |        |            |        |       | 12                | 12    | 15    | 15    | 12    |

Out of a slick skinned General Donor cow V27 has the same skin type and a powerful hindquarter and travels smoothly. Used to cover stud first calvers. Balanced data set with top 30% growth, carcass, IMF and top 10% EMA. Was a real standout as a yearling.

**Lot 11**

**WATTLETOP RECHARGE V3 PV**

**NWP24V3**

Date of Birth: 10/7/2024 Register: HBR Traits Observed: GL,CE,BWT,200WT(x2),400WT,600WT,SC,Scan(EMA,Rib,Rump,IMF),Genomics  
 H P C A INTENSITY # TE MANIA FOE F734 SV  
 RENNYLEA L519 PV CHILTERN PARK MOE M6 PV  
 RENNYLEA H414 SV STRATHEWEN TIMEOUT JADE F15 PV  
**Sire: BHRR102 DUNOON RECHARGE R102 PV** **Dam: NWP22T9 WATTLETOP ANN T9 PV**  
 DUNOON HACKING H061 PV AYRVALE BARTEL E7 PV  
 DUNOON ELINE M459 SV WATTLETOP ANN R52 PV  
 DUNOON ELINE K595 # WATTLETOP ANN K204 PV

|                       |                |
|-----------------------|----------------|
| Actual Birth Weight   | <b>31 kg</b>   |
| Scrotal Circumference | <b>40.5 cm</b> |

| TACE   | April 2026 TransTasman Angus Cattle Evaluation |      |       |     |      |      |      |     |      |     |       |     |     |     |     |      |     |       |     |
|--------|--|------|-------|-----|------|------|------|-----|------|-----|-------|-----|-----|-----|-----|------|-----|-------|-----|
|        | Dir  | Dtrs | GL    | BWT | 200D | 400D | 600D | MCW | Milk | SS  | D t C | CWT | EMA | Rib | P8  | RBY  | IMF | NFI-F | Doc |
| EBVs   | 9.9  | 3.1  | -12.5 | 1   | 48   | 101  | 128  | 110 | 19   | 1.4 | -6.1  | 61  | 4.9 | 1.4 | 2.7 | -0.3 | 4.6 | 0.48  | 33  |
| Acc    | 70%  | 62%  | 83%   | 82% | 84%  | 82%  | 82%  | 80% | 76%  | 80% | 46%   | 72% | 72% | 71% | 72% | 62%  | 76% | 65%   | 79% |
| % Rank | 2  | 57   | 1     | 7   | 71   | 31   | 36   | 39  | 40   | 78  | 26    | 73  | 72  | 21  | 11  | 83   | 12  | 75    | 11  |

| Genetic Type Summary (GTS) |          |             |            |           |              |              |        |            |        |       | Selection Indexes |       |       |       |       |
|----------------------------|----------|-------------|------------|-----------|--------------|--------------|--------|------------|--------|-------|-------------------|-------|-------|-------|-------|
| Stature                    | Capacity | Body Length | Front Feet | Hind Feet | Rear Leg Set | Feet & Past. | Muscle | Do Ability | Sheath | Grade | \$A-L             | \$A   | \$D   | \$GN  | \$GS  |
| 26                         | 39       | 29          | 23         | 23        | 26           | 23           | 38     | 32         | 5      | 6     | \$407             | \$237 | \$194 | \$319 | \$224 |
|                            |          |             |            |           |              |              |        |            |        |       | 18                | 25    | 28    | 22    | 24    |

Used over stud heifers, V3 is slick skinned, well muscled Recharge son with a really balanced set of numbers. The Recharge sons averaged \$17k in last years sale and have been a consistent sire line for us that are sound and quiet.

**Lot 12**

**WATTLETOP SO RIGHT V77 PV**

**NWP24V77**

Date of Birth: 26/7/2024 Register: HBR Traits Observed: GL,CE,BWT,200WT(x2),400WT,600WT,SC,Scan(EMA,Rib,Rump,IMF),Genomics  
 POSS EASY IMPACT 0119 # G A R MOMENTUM PV  
 BALDRIDGE ALTERNATIVE E125 PV LAWSONS MOMENTOUS M518 PV  
 BALDRIDGE BLACKBIRD A030 # LAWSONS AFRICA H229 SV  
**Sire: BLA21S48 KNOWLA SO RIGHT S48 PV** **Dam: NWPR3 WATTLETOP PHYLLIS R3 PV**  
 WATTLETOP SITZ 458N E111 SV WATTLETOP FRANKLIN G188 SV  
 KNOWLA DESIGNER L21 SV WATTLETOP PHYLLIS P505 PV  
 KNOWLA DESIGNER C16 # WATTLETOP DANDLOO L48 SV

|                       |              |
|-----------------------|--------------|
| Actual Birth Weight   | <b>41 kg</b> |
| Scrotal Circumference | <b>39 cm</b> |

| TACE   | April 2026 TransTasman Angus Cattle Evaluation |      |      |     |      |      |      |     |      |     |       |     |     |     |     |      |     |       |     |
|--------|--|------|------|-----|------|------|------|-----|------|-----|-------|-----|-----|-----|-----|------|-----|-------|-----|
|        | Dir  | Dtrs | GL   | BWT | 200D | 400D | 600D | MCW | Milk | SS  | D t C | CWT | EMA | Rib | P8  | RBY  | IMF | NFI-F | Doc |
| EBVs   | 2.4  | 0.6  | -3.2 | 3.5 | 58   | 104  | 142  | 117 | 20   | 1.1 | -2.4  | 88  | 8.2 | 0.9 | 2.7 | -0.7 | 5.6 | 0.13  | 23  |
| Acc    | 70%  | 62%  | 83%  | 83% | 84%  | 82%  | 83%  | 80% | 76%  | 81% | 47%   | 74% | 74% | 73% | 74% | 64%  | 77% | 67%   | 79% |
| % Rank | 56   | 79   | 72   | 43  | 24   | 22   | 13   | 27  | 31   | 86  | 94    | 9   | 34  | 30  | 11  | 93   | 4   | 38    | 40  |

| Genetic Type Summary (GTS) |          |             |            |           |              |              |        |            |        |       | Selection Indexes |       |       |       |       |
|----------------------------|----------|-------------|------------|-----------|--------------|--------------|--------|------------|--------|-------|-------------------|-------|-------|-------|-------|
| Stature                    | Capacity | Body Length | Front Feet | Hind Feet | Rear Leg Set | Feet & Past. | Muscle | Do Ability | Sheath | Grade | \$A-L             | \$A   | \$D   | \$GN  | \$GS  |
| 25                         | 38       | 29          | 23         | 24        | 26           | 23           | 38     | 32         | 4      | 6     | \$385             | \$231 | \$166 | \$338 | \$219 |
|                            |          |             |            |           |              |              |        |            |        |       | 33                | 31    | 64    | 12    | 29    |

The highest scanning bull for IMF at 6.9% which matches his high EBV of 5.5. A balanced set of data with moderate birth, good growth and positive fats.

**Lot 13**

**WATTLETOP PLANTATION V94 PV**

**NWP24V94**

Date of Birth: 31/7/2024 Register: HBR Traits Observed: GL,CE,BWT,200WT(x2),400WT,600WT,SC,Scan(EMA,Rib,Rump,IMF),Genomics

AMFU,CAFU,DDFU,NHFU

G A R PROPHET SV H P C A INTENSITY #  
BALDRIDGE BEAST MODE B074 PV RENNYLEA N479 PV  
BALDRIDGE ISABEL Y69 # RENNYLEA H411 SV

Sire: NBHP392 CLUNIE RANGE PLANTATION P392 SV Dam: NWP61 WATTLETOP DANDLOO R61 PV  
THOMAS UP RIVER 1614 PV TE MANIA BERKLEY B1 PV  
CLUNIE RANGE NAOMI M516 # WATTLETOP DANDLOO M95 SV  
CLUNIE RANGE NAOMI H5 # WATTLETOP J397 SV

|                       |         |
|-----------------------|---------|
| Actual Birth Weight   | 46 kg   |
| Scrotal Circumference | 35.5 cm |

| TACE   | April 2026 TransTasman Angus Cattle Evaluation |      |      |     |      |      |      |     |      |     |       |     |     |      |      |     |     |       |     |
|--------|--|------|------|-----|------|------|------|-----|------|-----|-------|-----|-----|------|------|-----|-----|-------|-----|
|        | Dir  | Dtrs | GL   | BWT | 200D | 400D | 600D | MCW | Milk | SS  | D t C | CWT | EMA | Rib  | P8   | RBY | IMF | NFI-F | Doc |
| EBVs   | 0.9  | 5.6  | -3.3 | 6   | 68   | 118  | 152  | 134 | 13   | 1.3 | -6.4  | 91  | 1.3 | -2.8 | -5.6 | 0.2 | 3.7 | -0.45 | 14  |
| Acc    | 71%  | 63%  | 83%  | 82% | 84%  | 82%  | 83%  | 80% | 77%  | 80% | 50%   | 74% | 73% | 74%  | 65%  | 77% | 68% | 79%   |     |
| % Rank | 69   | 28   | 71   | 89  | 3    | 5    | 5    | 11  | 81   | 81  | 21    | 6   | 96  | 95   | 99   | 58  | 24  | 3     | 78  |

| Genetic Type Summary (GTS) |          |             |            |           |              |              |        |            |        |       | Selection Indexes |       |       |       |       |
|----------------------------|----------|-------------|------------|-----------|--------------|--------------|--------|------------|--------|-------|-------------------|-------|-------|-------|-------|
| Stature                    | Capacity | Body Length | Front Feet | Hind Feet | Rear Leg Set | Feet & Past. | Muscle | Do Ability | Sheath | Grade | \$A-L             | \$A   | \$D   | \$GN  | \$GS  |
| 24                         | 39       | 28          | 23         | 24        | 27           | 22           | 39     | 32         | 4      | 6     | \$430             | \$250 | \$213 | \$323 | \$232 |
|                            |          |             |            |           |              |              |        |            |        |       | 8                 | 15    | 11    | 20    | 17    |

Out of a cracking cow that Dick graded as a 7. We flushed her to the \$300k selling Clunie Range Plantation son Untouchable last year. This bull is very sound in the feet, long bodied with a strong jaw and smooth movement. A powerful cow bull.

**Lot 14**

**WATTLETOP CRAFTSMAN V82 PV**

**NWP24V82**

Date of Birth: 27/7/2024 Register: HBR Traits Observed: GL,CE,BWT,200WT(x2),400WT,600WT,SC,Scan(EMA,Rib,Rump,IMF),Genomics

AMFU,CAFU,DDFU,NHFU

SITZ STELLAR 726D PV G A R MOMENTUM PV  
SITZ RESILIENT 10208 PV LAWSONS MOMENTOUS M518 PV  
SITZ MISS BURGESS 1856 # LAWSONS AFRICA H229 SV

Sire: USA20132505 CONNEALY CRAFTSMAN PV Dam: NWP21S46 WATTLETOP ANN S46 PV  
CONNEALY NIOBRARA 5451 # WATTLETOP FRANKLIN G188 SV  
BLACK CATHY OF CONANGA 8521 # WATTLETOP ANN P545 SV  
BLACK CARLA OF CONANGA 450 # WATTLETOP ANN G322 #

|                       |       |
|-----------------------|-------|
| Actual Birth Weight   | 35 kg |
| Scrotal Circumference | 40 cm |

| TACE   | April 2026 TransTasman Angus Cattle Evaluation |      |      |     |      |      |      |     |      |     |       |     |     |      |     |     |     |       |     |
|--------|--|------|------|-----|------|------|------|-----|------|-----|-------|-----|-----|------|-----|-----|-----|-------|-----|
|        | Dir  | Dtrs | GL   | BWT | 200D | 400D | 600D | MCW | Milk | SS  | D t C | CWT | EMA | Rib  | P8  | RBY | IMF | NFI-F | Doc |
| EBVs   | 6.7  | 6.4  | -4.8 | 0.8 | 48   | 81   | 96   | 48  | 21   | 1.2 | -4.6  | 48  | 8.7 | -0.3 | 1.2 | 0.2 | 4.1 | 0.42  | 31  |
| Acc    | 69%  | 58%  | 83%  | 82% | 83%  | 82%  | 82%  | 79% | 75%  | 80% | 43%   | 71% | 71% | 70%  | 71% | 61% | 75% | 64%   | 78% |
| % Rank | 17   | 20   | 47   | 6   | 69   | 85   | 93   | 99  | 27   | 84  | 58    | 94  | 29  | 57   | 27  | 58  | 18  | 70    | 16  |

| Genetic Type Summary (GTS) |          |             |            |           |              |              |        |            |        |       | Selection Indexes |       |       |       |       |
|----------------------------|----------|-------------|------------|-----------|--------------|--------------|--------|------------|--------|-------|-------------------|-------|-------|-------|-------|
| Stature                    | Capacity | Body Length | Front Feet | Hind Feet | Rear Leg Set | Feet & Past. | Muscle | Do Ability | Sheath | Grade | \$A-L             | \$A   | \$D   | \$GN  | \$GS  |
| 26                         | 38       | 29          | 24         | 24        | 26           | 24           | 38     | 30         | 5      | 6     | \$364             | \$247 | \$199 | \$343 | \$227 |
|                            |          |             |            |           |              |              |        |            |        |       | 51                | 17    | 22    | 10    | 21    |

A sound footed, well muscled Craftsman son that is suitable for heifers.

**Lot 15**

**WATTLETOP REVOLUTION V13 PV**

**NWP24V13**

Date of Birth: 16/7/2024 Register: HBR Traits Observed: GL,CE,BWT,200WT(x2),400WT,600WT,SC,Scan(EMA,Rib,Rump,IMF),Genomics

AMFU,CAFU,DDFU,NHFU

BOWMONT KING K306 PV H P C A INTENSITY #  
KNOWLA NOBLEMAN N127 SV RENNYLEA L519 PV  
KNOWLA LOWAN K49 # RENNYLEA H414 SV

Sire: BLAR190 KNOWLA REVOLUTION R190 PV Dam: NWP22T64 WATTLETOP DANDLOO T64 PV  
BOORAGAL REVENUE M4 PV WATTLETOP JASPER J3 SV  
KNOWLA DESIGNER P172 PV WATTLETOP DANDLOO L48 SV  
KNOWLA DESIGNER L181 SV WATTLETOP DANDLOO G114 #

|                       |       |
|-----------------------|-------|
| Actual Birth Weight   | 30 kg |
| Scrotal Circumference | 43 cm |

| TACE   | April 2026 TransTasman Angus Cattle Evaluation |      |      |     |      |      |      |     |      |     |       |     |      |     |     |     |     |       |     |
|--------|--|------|------|-----|------|------|------|-----|------|-----|-------|-----|------|-----|-----|-----|-----|-------|-----|
|        | Dir  | Dtrs | GL   | BWT | 200D | 400D | 600D | MCW | Milk | SS  | D t C | CWT | EMA  | Rib | P8  | RBY | IMF | NFI-F | Doc |
| EBVs   | 9.4  | 7.3  | -9.9 | 2.3 | 52   | 100  | 135  | 106 | 23   | 5.4 | -8.1  | 78  | 10.8 | 1.8 | 2.8 | 0.1 | 5.2 | 1.54  | 32  |
| Acc    | 67%  | 59%  | 83%  | 82% | 83%  | 81%  | 82%  | 79% | 75%  | 80% | 47%   | 73% | 72%  | 71% | 73% | 62% | 76% | 66%   | 78% |
| % Rank | 4  | 13   | 2    | 20  | 50   | 33   | 23   | 45  | 13   | 1   | 5     | 26  | 13   | 16  | 10  | 64  | 6   | 99    | 14  |

| Genetic Type Summary (GTS) |          |             |            |           |              |              |        |            |        |       | Selection Indexes |       |       |       |       |
|----------------------------|----------|-------------|------------|-----------|--------------|--------------|--------|------------|--------|-------|-------------------|-------|-------|-------|-------|
| Stature                    | Capacity | Body Length | Front Feet | Hind Feet | Rear Leg Set | Feet & Past. | Muscle | Do Ability | Sheath | Grade | \$A-L             | \$A   | \$D   | \$GN  | \$GS  |
| 24                         | 38       | 27          | 21         | 23        | 26           | 23           | 39     | 33         | 5      | 5     | \$469             | \$284 | \$227 | \$374 | \$283 |
|                            |          |             |            |           |              |              |        |            |        |       | 2                 | 2     | 5     | 3     | 1     |

Used over stud heifers V13 is a very thick, easy doing Revolution son with a tonne of shape and very balanced data. Suitable for heifers with his low birth, good growth, high EMA and IMF.

**Lot 16**

**WATTLETOP REVOLUTION V18<sup>PV</sup>**

**NWP24V18**

Date of Birth: 17/7/2024 Register: HBR Traits Observed: GL,CE,BWT,200WT(x2),400WT,600WT,SC,Scan(EMA,Rib,Rump,IMF),Genomics  
 BOWMONT KING K306<sup>PV</sup> BALDRIDGE BEAST MODE B074<sup>PV</sup>  
 KNOWLA NOBLEMAN N127<sup>SV</sup> CLUNIE RANGE PLANTATION P392<sup>SV</sup>  
 KNOWLA LOWAN K49<sup>#</sup> CLUNIE RANGE NAOMI M516<sup>#</sup>  
**Sire: BLAR190 KNOWLA REVOLUTION R190<sup>PV</sup>** **Dam: NWP22T52 WATTLETOP USUAL T52<sup>PV</sup>**  
 BOORAGUL REVENUE M4<sup>PV</sup> AYRVALE GENERAL G18<sup>PV</sup>  
 KNOWLA DESIGNER P172<sup>PV</sup> WATTLETOP USUAL P536<sup>SV</sup>  
 KNOWLA DESIGNER L181<sup>SV</sup> WATTLETOP USUAL L152<sup>SV</sup>

|                       |       |
|-----------------------|-------|
| Actual Birth Weight   | 37 kg |
| Scrotal Circumference | 44 cm |

| TACE   | April 2026 TransTasman Angus Cattle Evaluation |      |      |     |      |      |      |     |      |     |       |     |      |      |      |     |     |       |     |
|--------|--|------|------|-----|------|------|------|-----|------|-----|-------|-----|------|------|------|-----|-----|-------|-----|
|        | Dir  | Dtrs | GL   | BWT | 200D | 400D | 600D | MCW | Milk | SS  | D t C | CWT | EMA  | Rib  | P8   | RBY | IMF | NFI-F | Doc |
| EBVs   | 3.5  | -4.3 | -6.8 | 6.5 | 70   | 122  | 161  | 133 | 23   | 5.6 | -4    | 79  | 11.5 | -1.4 | -2.4 | 0.1 | 4.1 | -0.21 | 33  |
| Acc    | 66%  | 57%  | 83%  | 82% | 83%  | 81%  | 82%  | 79% | 75%  | 80% | 44%   | 72% | 72%  | 71%  | 73%  | 62% | 76% | 65%   | 77% |
| % Rank | 46   | 96   | 19   | 94  | 2    | 3    | 2    | 12  | 16   | 1   | 71    | 24  | 10   | 80   | 83   | 64  | 18  | 11    | 11  |

| Genetic Type Summary (GTS) |          |             |            |           |              |              |        |            |        |       | Selection Indexes |       |       |       |       |
|----------------------------|----------|-------------|------------|-----------|--------------|--------------|--------|------------|--------|-------|-------------------|-------|-------|-------|-------|
| Stature                    | Capacity | Body Length | Front Feet | Hind Feet | Rear Leg Set | Feet & Past. | Muscle | Do Ability | Sheath | Grade | \$A-L             | \$A   | \$D   | \$GN  | \$GS  |
| 25                         | 40       | 30          | 23         | 22        | 26           | 23           | 40     | 32         | 4      | 6     | \$428             | \$253 | \$200 | \$349 | \$244 |
|                            |          |             |            |           |              |              |        |            |        |       | 9                 | 12    | 22    | 8     | 10    |

Similar style of bull to V13 but with a heavier birthweight V18 has a lot of muscle and spring of rib with explosive growth (top 3%) in a moderate package. The Revolutions have big scrotals indicating good fertility. V18 is in the top 1% for scrotal, top 9% EMA and top 20% for IMF. A pretty handy carcass bull.

**Lot 17**

**WATTLETOP MOGUL V66<sup>PV</sup>**

**NWP24V66**

Date of Birth: 24/7/2024 Register: HBR Traits Observed: GL,CE,BWT,200WT(x2),400WT,600WT,SC,Scan(EMA,Rib,Rump,IMF),Genomics  
 KM BROKEN BOW 002<sup>PV</sup> SYDGEN EXCEED 3223<sup>PV</sup>  
 SPRING COVE RENO 4021<sup>#</sup> SYDGEN ENHANCE<sup>SV</sup>  
 SPRING COVE LIZA 021<sup>#</sup> SYDGEN RITA 2618<sup>#</sup>  
**Sire: USA19502726 PINE VIEW MOGUL G241<sup>PV</sup>** **Dam: NWP22T72 WATTLETOP DANDLOO T72<sup>PV</sup>**  
 BALDRIDGE XPAND X743<sup>#</sup> WATTLETOP JASPER J3<sup>SV</sup>  
 BALDRIDGE ISABEL C773<sup>#</sup> WATTLETOP DANDLOO L48<sup>SV</sup>  
 BALDRIDGE ISABEL Y69<sup>#</sup> WATTLETOP DANDLOO G114<sup>#</sup>

|                       |       |
|-----------------------|-------|
| Actual Birth Weight   | 37 kg |
| Scrotal Circumference | 36 cm |

| TACE   | April 2026 TransTasman Angus Cattle Evaluation |      |      |     |      |      |      |     |      |     |       |     |     |      |      |     |     |       |     |
|--------|--|------|------|-----|------|------|------|-----|------|-----|-------|-----|-----|------|------|-----|-----|-------|-----|
|        | Dir  | Dtrs | GL   | BWT | 200D | 400D | 600D | MCW | Milk | SS  | D t C | CWT | EMA | Rib  | P8   | RBY | IMF | NFI-F | Doc |
| EBVs   | 2.8  | 5.7  | -4.2 | 4.8 | 66   | 115  | 147  | 117 | 23   | 2.1 | -4.5  | 74  | 8.6 | -6.2 | -6.6 | 1.3 | 2.2 | -0.62 | 27  |
| Acc    | 69%  | 59%  | 83%  | 82% | 83%  | 82%  | 82%  | 79% | 75%  | 80% | 43%   | 70% | 70% | 70%  | 71%  | 61% | 74% | 65%   | 78% |
| % Rank | 53   | 27   | 57   | 71  | 5    | 7    | 8    | 28  | 14   | 53  | 61    | 38  | 30  | 99   | 99   | 8   | 58  | 1     | 26  |

| Genetic Type Summary (GTS) |          |             |            |           |              |              |        |            |        |       | Selection Indexes |       |       |       |       |
|----------------------------|----------|-------------|------------|-----------|--------------|--------------|--------|------------|--------|-------|-------------------|-------|-------|-------|-------|
| Stature                    | Capacity | Body Length | Front Feet | Hind Feet | Rear Leg Set | Feet & Past. | Muscle | Do Ability | Sheath | Grade | \$A-L             | \$A   | \$D   | \$GN  | \$GS  |
| 23                         | 39       | 26          | 24         | 24        | 26           | 23           | 39     | 30         | 5      | 6     | \$415             | \$250 | \$212 | \$325 | \$231 |
|                            |          |             |            |           |              |              |        |            |        |       | 14                | 15    | 12    | 18    | 18    |

A sound footed Mogul son offering explosive growth and top 1% NFI.

**Lot 18**

**WATTLETOP PRECISE V4<sup>PV</sup>**

**NWP24V4**

Date of Birth: 10/7/2024 Register: HBR Traits Observed: CE,BWT,200WT(x2),400WT,600WT,SC,Scan(EMA,Rib,Rump,IMF),Genomics  
 H P C A INTENSITY<sup>#</sup> CONNEALY EARNAN 076E<sup>PV</sup>  
 RENNYLEA L519<sup>PV</sup> MUSGRAVE BIG SKY<sup>PV</sup>  
 RENNYLEA H414<sup>SV</sup> SAV PRIMROSE 7861<sup>#</sup>  
**Sire: NGMP411 BOOROOMOOKA PRECISE P411<sup>SV</sup>** **Dam: NWP100 WATTLETOP BARUNAH M100<sup>SV</sup>**  
 BOOROOMOOKA INSPIRED E124<sup>PV</sup> BOOROOMOOKA FRANKEL F510<sup>PV</sup>  
 BOOROOMOOKA URONG K578<sup>#</sup> WATTLETOP J309<sup>#</sup>  
 BOOROOMOOKA URONG F542<sup>#</sup> WATTLETOP BARUNAH E286<sup>#</sup>

|                       |       |
|-----------------------|-------|
| Actual Birth Weight   | 46 kg |
| Scrotal Circumference | 39 cm |

| TACE   | April 2026 TransTasman Angus Cattle Evaluation |      |      |     |      |      |      |     |      |     |       |     |     |      |     |      |     |       |     |
|--------|--|------|------|-----|------|------|------|-----|------|-----|-------|-----|-----|------|-----|------|-----|-------|-----|
|        | Dir  | Dtrs | GL   | BWT | 200D | 400D | 600D | MCW | Milk | SS  | D t C | CWT | EMA | Rib  | P8  | RBY  | IMF | NFI-F | Doc |
| EBVs   | -8   | -0.9 | -5.7 | 7   | 71   | 121  | 155  | 144 | 18   | 2.9 | -5.8  | 95  | 3.1 | -1.9 | 0.4 | -0.4 | 2   | -0.22 | 36  |
| Acc    | 68%  | 60%  | 82%  | 82% | 83%  | 82%  | 82%  | 80% | 76%  | 80% | 47%   | 72% | 72% | 71%  | 72% | 63%  | 76% | 65%   | 77% |
| % Rank | 98   | 87   | 33   | 96  | 2    | 3    | 4    | 6   | 47   | 25  | 31    | 4   | 87  | 87   | 39  | 86   | 63  | 10    | 7   |

| Genetic Type Summary (GTS) |          |             |            |           |              |              |        |            |        |       | Selection Indexes |       |       |       |       |
|----------------------------|----------|-------------|------------|-----------|--------------|--------------|--------|------------|--------|-------|-------------------|-------|-------|-------|-------|
| Stature                    | Capacity | Body Length | Front Feet | Hind Feet | Rear Leg Set | Feet & Past. | Muscle | Do Ability | Sheath | Grade | \$A-L             | \$A   | \$D   | \$GN  | \$GS  |
| 25                         | 40       | 28          | 24         | 24        | 27           | 22           | 38     | 29         | 4      | 6     | \$381             | \$217 | \$182 | \$291 | \$198 |
|                            |          |             |            |           |              |              |        |            |        |       | 37                | 48    | 43    | 44    | 50    |

Out of a beautiful broody Big Sky cow V4 was the heaviest at weaning tipping the scales at 443kgs at 9 months of age. Lovely moving bull with a lot of growth.

**Lot 19**

**WATTLETOP DOC RYAN V107 PV**

**NWP24V107**

Date of Birth: 8/8/2024 Register: HBR Traits Observed: CE,BWT,200WT(x2),400WT,600WT,SC,Scan(EMA,Rib,Rump,IMF),Genomics  
 KM BROKEN BOW 002 PV LAWSONS MOMENTOUS M518 PV  
 CASINO BOMBER N33 # WATTLETOP Q41 PV  
 CASINO ANNIE K48 # WATTLETOP DANDLOO M161 SV  
**Sire: USA19820224 T/D DOC RYAN 049 PV** **Dam: NWP22T6 WATTLETOP ROBE T6 PV**  
 G A R PHENOM 7953 # WATTLETOP REGENT L78 P527 SV  
 T/D RUBY OF TIFFANY 824 # WATTLETOP ROBE R86 PV  
 B/R RUBY OF TIFFANY 688 # WATTLETOP ROBE N424 SV

|                       |       |
|-----------------------|-------|
| Actual Birth Weight   | 39 kg |
| Scrotal Circumference | 44 cm |

| TACE   | April 2026 TransTasman Angus Cattle Evaluation |      |     |     |      |      |      |     |      |     |       |     |     |      |     |     |     |       |     |
|--------|--|------|-----|-----|------|------|------|-----|------|-----|-------|-----|-----|------|-----|-----|-----|-------|-----|
|        | Dir  | Dtrs | GL  | BWT | 200D | 400D | 600D | MCW | Milk | SS  | D t C | CWT | EMA | Rib  | P8  | RBY | IMF | NFI-F | Doc |
| EBVs   | 7.7  | 5.7  | -5  | 3.2 | 57   | 96   | 120  | 98  | 19   | 2.8 | -4.3  | 60  | 7.1 | -1.2 | -5  | 0.2 | 4   | 0.34  | 30  |
| Acc    | 67%  | 57%  | 83% | 83% | 84%  | 82%  | 82%  | 79% | 76%  | 79% | 40%   | 71% | 71% | 69%  | 71% | 60% | 75% | 63%   | 76% |
| % Rank | 11   | 27   | 44  | 36  | 26   | 47   | 55   | 57  | 42   | 28  | 65    | 76  | 46  | 76   | 98  | 58  | 19  | 61    | 17  |

| Genetic Type Summary (GTS) |          |             |            |           |              |              |        |            |        |       | Selection Indexes |       |       |       |       |
|----------------------------|----------|-------------|------------|-----------|--------------|--------------|--------|------------|--------|-------|-------------------|-------|-------|-------|-------|
| Stature                    | Capacity | Body Length | Front Feet | Hind Feet | Rear Leg Set | Feet & Past. | Muscle | Do Ability | Sheath | Grade | \$A-L             | \$A   | \$D   | \$GN  | \$GS  |
| 23                         | 38       | 26          | 21         | 24        | 26           | 23           | 40     | 30         | 3.5    | 4     | \$369             | \$217 | \$178 | \$297 | \$199 |
|                            |          |             |            |           |              |              |        |            |        |       | 46                | 47    | 48    | 38    | 49    |

The first of the Doc Ryans we have offered. Jess saw Doc Ryan daughters in the US in 2023 and they were some of the standouts of the trip. They are thick with broad heads and true to type. V107 fits the mould with a lovely head and slick skin with a big spring of rib. There are many more Doc Ryan sons to come next year and they look impressive at this stage.

**Lot 20**

**WATTLETOP CRAFTSMAN V29 PV**

**NWP24V29**

Date of Birth: 19/7/2024 Register: HBR Traits Observed: GL,CE,BWT,200WT(x2),400WT,600WT,SC,Scan(EMA,Rib,Rump,IMF),Genomics  
 SITZ STELLAR 726D PV WATTLETOP REGENT L78 PV  
 SITZ RESILIENT 10208 PV WATTLETOP REGENT L78 P527 SV  
 SITZ MISS BURGESS 1856 # WATTLETOP USUAL K109 #  
**Sire: USA20132505 CONNEALY CRAFTSMAN PV** **Dam: NWPR97 WATTLETOP USUAL R97 SV**  
 CONNEALY NIOBRARA 5451 # WATTLETOP FRANKLIN G188 SV  
 BLACK CATHY OF CONANGA 8521 # WATTLETOP USUAL P528 #  
 BLACK CARLA OF CONANGA 450 # WATTLETOP J475 #

|                       |         |
|-----------------------|---------|
| Actual Birth Weight   | 36 kg   |
| Scrotal Circumference | 39.5 cm |

| TACE   | April 2026 TransTasman Angus Cattle Evaluation |      |      |     |      |      |      |     |      |     |       |     |     |      |      |     |     |       |     |
|--------|--|------|------|-----|------|------|------|-----|------|-----|-------|-----|-----|------|------|-----|-----|-------|-----|
|        | Dir  | Dtrs | GL   | BWT | 200D | 400D | 600D | MCW | Milk | SS  | D t C | CWT | EMA | Rib  | P8   | RBY | IMF | NFI-F | Doc |
| EBVs   | 0.8  | 5.7  | -5.2 | 3.3 | 54   | 98   | 129  | 103 | 18   | 0.6 | -7.1  | 86  | 4.9 | -0.3 | -0.3 | -1  | 4.8 | 0.12  | 32  |
| Acc    | 67%  | 55%  | 83%  | 82% | 83%  | 81%  | 82%  | 78% | 74%  | 79% | 39%   | 70% | 70% | 69%  | 70%  | 60% | 74% | 62%   | 77% |
| % Rank | 69   | 27   | 41   | 39  | 40   | 38   | 34   | 49  | 45   | 94  | 12    | 11  | 72  | 57   | 52   | 97  | 10  | 37    | 13  |

| Genetic Type Summary (GTS) |          |             |            |           |              |              |        |            |        |       | Selection Indexes |       |       |       |       |
|----------------------------|----------|-------------|------------|-----------|--------------|--------------|--------|------------|--------|-------|-------------------|-------|-------|-------|-------|
| Stature                    | Capacity | Body Length | Front Feet | Hind Feet | Rear Leg Set | Feet & Past. | Muscle | Do Ability | Sheath | Grade | \$A-L             | \$A   | \$D   | \$GN  | \$GS  |
| 23                         | 41       | 27          | 23         | 23        | 25           | 23           | 40     | 31         | 5      | 6     | \$392             | \$235 | \$186 | \$318 | \$221 |
|                            |          |             |            |           |              |              |        |            |        |       | 28                | 27    | 37    | 23    | 26    |

One of the standout Craftsman sons out of a good cow we selected to flush due to her sound feet, tidy udder and track record on fertility and progeny. R97 produced 22 A grade embryos and went straight back in calf on the next cycle. This bull has a balanced data set with moderate birth, acceptable growth and top 9% IMF.

**Lot 21**

**WATTLETOP MOGUL V116 PV**

**NWP24V116**

Date of Birth: 12/8/2024 Register: HBR Traits Observed: CE,BWT,200WT,400WT,600WT,SC,Scan(EMA,Rib,Rump,IMF),Genomics  
 KM BROKEN BOW 002 PV SYDGEN ENHANCE SV  
 SPRING COVE RENO 4021 # WATTLETOP ENHANCE R7 PV  
 SPRING COVE LIZA 021 # WATTLETOP USUAL P509 SV  
**Sire: USA19502726 PINE VIEW MOGUL G241 PV** **Dam: NWP22T99 WATTLETOP ROBE T99 PV**  
 BALDRIDGE XPAND X743 # WATTLETOP EDMUND K125 M457 #  
 BALDRIDGE ISABEL C773 # WATTLETOP Q81 PV  
 BALDRIDGE ISABEL Y69 # WATTLETOP ROBE N424 SV

|                       |       |
|-----------------------|-------|
| Actual Birth Weight   | 42 kg |
| Scrotal Circumference | 40 cm |

| TACE   | April 2026 TransTasman Angus Cattle Evaluation |      |      |     |      |      |      |     |      |     |       |     |      |      |      |     |     |       |     |
|--------|--|------|------|-----|------|------|------|-----|------|-----|-------|-----|------|------|------|-----|-----|-------|-----|
|        | Dir  | Dtrs | GL   | BWT | 200D | 400D | 600D | MCW | Milk | SS  | D t C | CWT | EMA  | Rib  | P8   | RBY | IMF | NFI-F | Doc |
| EBVs   | -0.4   | 5.1  | -6.3 | 5.8 | 70   | 115  | 140  | 90  | 18   | 3.6 | -5.7  | 68  | 11.1 | -2.5 | -3.8 | 0.4 | 2.9 | -0.82 | 9   |
| Acc    | 68%  | 58%  | 83%  | 83% | 84%  | 82%  | 83%  | 80% | 76%  | 81% | 41%   | 71% | 71%  | 70%  | 71%  | 61% | 75% | 65%   | 79% |
| % Rank | 77   | 34   | 25   | 87  | 3    | 7    | 16   | 69  | 48   | 11  | 33    | 53  | 12   | 93   | 94   | 46  | 41  | 1     | 90  |

| Genetic Type Summary (GTS) |          |             |            |           |              |              |        |            |        |       | Selection Indexes |       |       |       |       |
|----------------------------|----------|-------------|------------|-----------|--------------|--------------|--------|------------|--------|-------|-------------------|-------|-------|-------|-------|
| Stature                    | Capacity | Body Length | Front Feet | Hind Feet | Rear Leg Set | Feet & Past. | Muscle | Do Ability | Sheath | Grade | \$A-L             | \$A   | \$D   | \$GN  | \$GS  |
| 23                         | 40       | 27          | 23         | 24        | 25           | 24           | 40     | 31         | 4      | 6     | \$427             | \$278 | \$237 | \$372 | \$263 |
|                            |          |             |            |           |              |              |        |            |        |       | 9                 | 3     | 3     | 3     | 4     |

A strong topped Mogul son with sound feet. Well suited to feeder steer producers boasting top 14% 600 day, EMA and top 1% for Net feed efficiency.

**Lot 22**

**WATTLETOP REVOLUTION V1<sup>PV</sup>**

**NWP24V1**

Date of Birth: 10/7/2024 Register: HBR Traits Observed: GL,CE,BWT,200WT(x2),400WT,600WT,SC,Scan(EMA,Rib,Rump,IMF),Genomics  
 BOWMONT KING K306<sup>PV</sup> BALDRIDGE BEAST MODE B074<sup>PV</sup>  
 KNOWLA NOBLEMAN N127<sup>SV</sup> CLUNIE RANGE PLANTATION P392<sup>SV</sup>  
 KNOWLA LOWAN K49<sup>#</sup> CLUNIE RANGE NAOMI M516<sup>#</sup>  
**Sire: BLAR190 KNOWLA REVOLUTION R190<sup>PV</sup>** **Dam: NWP22T26 WATTLETOP BARUNAH T26<sup>PV</sup>**  
 BOORAGUL REVENUE M4<sup>PV</sup> WATTLETOP REGENT L78<sup>PV</sup>  
 KNOWLA DESIGNER P172<sup>PV</sup> WATTLETOP BARUNAH P544<sup>SV</sup>  
 KNOWLA DESIGNER L181<sup>SV</sup> WATTLETOP BARUNAH G328<sup>#</sup>

|                       |       |
|-----------------------|-------|
| Actual Birth Weight   | 31 kg |
| Scrotal Circumference | 39 cm |

| TACE   | April 2026 TransTasman Angus Cattle Evaluation |      |       |     |      |      |      |     |      |     |       |     |      |     |     |     |     |       |     |  |
|--------|--|------|-------|-----|------|------|------|-----|------|-----|-------|-----|------|-----|-----|-----|-----|-------|-----|--|
|        | Dir  | Dtrs | GL    | BWT | 200D | 400D | 600D | MCW | Milk | SS  | D t C | CWT | EMA  | Rib | P8  | RBY | IMF | NFI-F | Doc |  |
| EBVs   | 11.4   | 7.8  | -10.2 | 0.1 | 39   | 76   | 99   | 53  | 22   | 2.8 | -5.8  | 58  | 13.7 | 2.6 | 1.1 | 0.7 | 3.2 | 1.24  | 20  |  |
| Acc    | 66%  | 57%  | 83%   | 82% | 83%  | 82%  | 82%  | 79% | 75%  | 80% | 43%   | 72% | 72%  | 71% | 72% | 61% | 76% | 65%   | 77% |  |
| % Rank | 1  | 9    | 2     | 3   | 94   | 92   | 90   | 98  | 19   | 28  | 31    | 80  | 3    | 8   | 28  | 28  | 34  | 99    | 51  |  |

| Genetic Type Summary (GTS) |          |             |            |           |              |              |        |            |        |       | Selection Indexes |       |       |       |       |
|----------------------------|----------|-------------|------------|-----------|--------------|--------------|--------|------------|--------|-------|-------------------|-------|-------|-------|-------|
| Stature                    | Capacity | Body Length | Front Feet | Hind Feet | Rear Leg Set | Feet & Past. | Muscle | Do Ability | Sheath | Grade | \$A-L             | \$A   | \$D   | \$GN  | \$GS  |
| 22                         | 39       | 25          | 23         | 24        | 25           | 24           | 40     | 33         | 5      | 6     | \$361             | \$235 | \$188 | \$309 | \$223 |
|                            |          |             |            |           |              |              |        |            |        |       | 53                | 27    | 35    | 29    | 24    |

A moderate Revolution son with a lot of shape. Suitable for heifers with good carcass.

**Lot 23**

**WATTLETOP V142<sup>PV</sup>**

**NWP24V142**

Date of Birth: 7/9/2024 Register: HBR Traits Observed: BWT,200WT(x2),400WT,600WT,SC,Scan(EMA,Rib,Rump,IMF),Genomics  
 H P C A INTENSITY<sup>#</sup> SYDGEN ENHANCE<sup>SV</sup>  
 RENNYLEA L519<sup>PV</sup> WATTLETOP ENHANCE R7<sup>PV</sup>  
 RENNYLEA H414<sup>SV</sup> WATTLETOP USUAL P509<sup>SV</sup>  
**Sire: NWP22T61 WATTLETOP L519 T61<sup>PV</sup>** **Dam: NWP22T121 WATTLETOP ANN T121<sup>PV</sup>**  
 WATTLETOP FRANKLIN G188<sup>SV</sup> GLENOCH-JK MAKAHU M602<sup>SV</sup>  
 WATTLETOP BARUNAH L88<sup>SV</sup> WATTLETOP R11<sup>PV</sup>  
 WATTLETOP BARUNAH C144<sup>#</sup> WATTLETOP ANN P555<sup>SV</sup>

|                       |       |
|-----------------------|-------|
| Actual Birth Weight   | 32 kg |
| Scrotal Circumference | 38 cm |

| TACE   | April 2026 TransTasman Angus Cattle Evaluation |      |      |     |      |      |      |     |      |     |       |     |     |      |      |     |     |       |     |  |
|--------|--|------|------|-----|------|------|------|-----|------|-----|-------|-----|-----|------|------|-----|-----|-------|-----|--|
|        | Dir  | Dtrs | GL   | BWT | 200D | 400D | 600D | MCW | Milk | SS  | D t C | CWT | EMA | Rib  | P8   | RBY | IMF | NFI-F | Doc |  |
| EBVs   | 8.2  | 7.1  | -7.1 | 1.2 | 60   | 110  | 139  | 115 | 25   | 3.2 | -3.7  | 68  | 7.2 | -1.1 | -3.2 | 0.1 | 3.5 | -0.61 | 41  |  |
| Acc    | 66%  | 59%  | 83%  | 82% | 83%  | 81%  | 82%  | 79% | 76%  | 79% | 44%   | 71% | 70% | 70%  | 71%  | 60% | 75% | 64%   | 77% |  |
| % Rank | 8  | 14   | 16   | 8   | 17   | 13   | 17   | 31  | 9    | 18  | 77    | 54  | 45  | 75   | 90   | 64  | 28  | 2     | 3   |  |

| Genetic Type Summary (GTS) |          |             |            |           |              |              |        |            |        |       | Selection Indexes |       |       |       |       |
|----------------------------|----------|-------------|------------|-----------|--------------|--------------|--------|------------|--------|-------|-------------------|-------|-------|-------|-------|
| Stature                    | Capacity | Body Length | Front Feet | Hind Feet | Rear Leg Set | Feet & Past. | Muscle | Do Ability | Sheath | Grade | \$A-L             | \$A   | \$D   | \$GN  | \$GS  |
| 25                         | 37       | 29          | 24         | 24        | 26           | 23           | 37     | 32         | 5      | 5     | \$398             | \$226 | \$185 | \$311 | \$209 |
|                            |          |             |            |           |              |              |        |            |        |       | 24                | 36    | 39    | 27    | 38    |

V142's sire T61 was a standout L519 son in our 2024 sale who sold to the Hough family for \$18k and we have since used him in our AI programs. V142 is suitable for heifers with a terrific birth to 600 day spread with good EMA, IMF and top 1% for NFI.

**Lot 24**

**WATTLETOP REVOLUTION V47<sup>PV</sup>**

**NWP24V47**

Date of Birth: 22/7/2024 Register: HBR Traits Observed: GL,CE,BWT,200WT(x2),400WT,600WT,SC,Scan(EMA,Rib,Rump,IMF),Genomics  
 BOWMONT KING K306<sup>PV</sup> BALDRIDGE BEAST MODE B074<sup>PV</sup>  
 KNOWLA NOBLEMAN N127<sup>SV</sup> CLUNIE RANGE PLANTATION P392<sup>SV</sup>  
 KNOWLA LOWAN K49<sup>#</sup> CLUNIE RANGE NAOMI M516<sup>#</sup>  
**Sire: BLAR190 KNOWLA REVOLUTION R190<sup>PV</sup>** **Dam: NWP22T28 WATTLETOP BARUNAH T28<sup>PV</sup>**  
 BOORAGUL REVENUE M4<sup>PV</sup> WATTLETOP EDMUND K125 M457<sup>#</sup>  
 KNOWLA DESIGNER P172<sup>PV</sup> WATTLETOP Q68<sup>PV</sup>  
 KNOWLA DESIGNER L181<sup>SV</sup> WATTLETOP BARUNAH N405<sup>SV</sup>

|                       |       |
|-----------------------|-------|
| Actual Birth Weight   | 35 kg |
| Scrotal Circumference | 40 cm |

| TACE   | April 2026 TransTasman Angus Cattle Evaluation |      |      |     |      |      |      |     |      |     |       |     |     |     |      |      |     |       |     |  |
|--------|--|------|------|-----|------|------|------|-----|------|-----|-------|-----|-----|-----|------|------|-----|-------|-----|--|
|        | Dir  | Dtrs | GL   | BWT | 200D | 400D | 600D | MCW | Milk | SS  | D t C | CWT | EMA | Rib | P8   | RBY  | IMF | NFI-F | Doc |  |
| EBVs   | 9.7  | 6.4  | -8.8 | 2.2 | 45   | 81   | 107  | 75  | 20   | 3.1 | -3.4  | 55  | 5.7 | 1.9 | -1.6 | -0.2 | 3.6 | 0.29  | 33  |  |
| Acc    | 66%  | 56%  | 83%  | 82% | 83%  | 81%  | 82%  | 79% | 75%  | 79% | 43%   | 72% | 71% | 71% | 72%  | 61%  | 76% | 64%   | 77% |  |
| % Rank | 3  | 20   | 5    | 19  | 83   | 85   | 81   | 87  | 33   | 20  | 82    | 86  | 63  | 14  | 73   | 79   | 26  | 56    | 12  |  |

| Genetic Type Summary (GTS) |          |             |            |           |              |              |        |            |        |       | Selection Indexes |       |       |       |       |
|----------------------------|----------|-------------|------------|-----------|--------------|--------------|--------|------------|--------|-------|-------------------|-------|-------|-------|-------|
| Stature                    | Capacity | Body Length | Front Feet | Hind Feet | Rear Leg Set | Feet & Past. | Muscle | Do Ability | Sheath | Grade | \$A-L             | \$A   | \$D   | \$GN  | \$GS  |
| 23                         | 39       | 27          | 23         | 24        | 26           | 23           | 39     | 31         | 5      | 6     | \$312             | \$184 | \$142 | \$252 | \$168 |
|                            |          |             |            |           |              |              |        |            |        |       | 84                | 80    | 87    | 74    | 79    |

These Revolution sons have been impressive on their butt shape and strength of spine and V47 fits that description. He is suitable for heifers with top 30% IMF.

**Lot 25**

**WATTLETOP CRAFTSMAN V33<sup>PV</sup>**

**NWP24V33**

Date of Birth: 18/7/2024 Register: HBR Traits Observed: GL,CE,BWT,200WT(x2),400WT,600WT,SC,Scan(EMA,Rib,Rump,IMF),Genomics

AMFU,CAFU,DDFU,NHFU

SITZ STELLAR 726D<sup>PV</sup> LD CAPITALIST 316<sup>PV</sup>  
 SITZ RESILIENT 10208<sup>PV</sup> MUSGRAVE 316 EXCLUSIVE<sup>PV</sup>  
 SITZ MISS BURGESS 1856<sup>#</sup> MUSGRAVE PRIM LASSIE 163-386<sup>#</sup>  
**Sire: USA20132505 CONNEALY CRAFTSMAN<sup>PV</sup>** **Dam: NWP21S8 WATTLETOP BARUNAH S8<sup>PV</sup>**  
 CONNEALY NIOBRARA 5451<sup>#</sup> LAWSONS MOMENTOUS M518<sup>PV</sup>  
 BLACK CATHY OF CONANGA 8521<sup>#</sup> WATTLETOP Q60<sup>PV</sup>  
 BLACK CARLA OF CONANGA 450<sup>#</sup> WATTLETOP BARUNAH N426<sup>SV</sup>

|                       |         |
|-----------------------|---------|
| Actual Birth Weight   | 39 kg   |
| Scrotal Circumference | 36.5 cm |

| TACE   | April 2026 TransTasman Angus Cattle Evaluation |      |      |     |      |      |      |     |      |     |       |     |     |     |      |     |     |       |     |
|--------|--|------|------|-----|------|------|------|-----|------|-----|-------|-----|-----|-----|------|-----|-----|-------|-----|
|        | Dir  | Dtrs | GL   | BWT | 200D | 400D | 600D | MCW | Milk | SS  | D t C | CWT | EMA | Rib | P8   | RBY | IMF | NFI-F | Doc |
| EBVs   | 0.4  | 4.5  | -7.1 | 4.6 | 54   | 100  | 121  | 115 | 16   | 1.6 | -7.7  | 73  | 7.5 | 0.2 | -0.1 | 0.3 | 3.4 | 0.48  | 6   |
| Acc    | 70%  | 58%  | 83%  | 83% | 84%  | 82%  | 82%  | 79% | 75%  | 80% | 43%   | 71% | 71% | 70% | 71%  | 62% | 75% | 63%   | 79% |
| % Rank | 72   | 41   | 16   | 67  | 42   | 34   | 52   | 31  | 59   | 72  | 7     | 39  | 41  | 45  | 48   | 52  | 30  | 75    | 94  |

| Genetic Type Summary (GTS) |          |             |            |           |              |              |        |            |        |       | Selection Indexes |       |       |       |       |
|----------------------------|----------|-------------|------------|-----------|--------------|--------------|--------|------------|--------|-------|-------------------|-------|-------|-------|-------|
| Stature                    | Capacity | Body Length | Front Feet | Hind Feet | Rear Leg Set | Feet & Past. | Muscle | Do Ability | Sheath | Grade | \$A-L             | \$A   | \$D   | \$GN  | \$GS  |
| 21                         | 38       | 25          | 23         | 24        | 26           | 23           | 39     | 30         | 5      | 5     | \$411             | \$243 | \$212 | \$316 | \$227 |
|                            |          |             |            |           |              |              |        |            |        |       | 16                | 20    | 12    | 24    | 21    |

A moderate Craftsman in the top 30% for IMF.

**Lot 26**

**WATTLETOP REVOLUTION V75<sup>PV</sup>**

**NWP24V75**

Date of Birth: 26/7/2024 Register: HBR Traits Observed: GL,CE,BWT,200WT(x2),400WT,600WT,SC,Scan(EMA,Rib,Rump,IMF),Genomics

AMFU,CAFU,DD50%,NHFU

BOWMONT KING K306<sup>PV</sup> H P C A INTENSITY<sup>#</sup>  
 KNOWLA NOBLEMAN N127<sup>SV</sup> RENNYLEA N479<sup>PV</sup>  
 KNOWLA LOWAN K49<sup>#</sup> RENNYLEA H411<sup>SV</sup>  
**Sire: BLAR190 KNOWLA REVOLUTION R190<sup>PV</sup>** **Dam: NWP21S50 WATTLETOP ANN S50<sup>PV</sup>**  
 BOORAGUL REVENUE M4<sup>PV</sup> WATTLETOP REVENUE L267<sup>PV</sup>  
 KNOWLA DESIGNER P172<sup>PV</sup> WATTLETOP ANN N438<sup>SV</sup>  
 KNOWLA DESIGNER L181<sup>SV</sup> WATTLETOP ANN E185<sup>#</sup>

|                       |       |
|-----------------------|-------|
| Actual Birth Weight   | 36 kg |
| Scrotal Circumference | 37 cm |

| TACE   | April 2026 TransTasman Angus Cattle Evaluation |      |      |     |      |      |      |     |      |     |       |     |     |     |     |      |     |       |     |
|--------|--|------|------|-----|------|------|------|-----|------|-----|-------|-----|-----|-----|-----|------|-----|-------|-----|
|        | Dir  | Dtrs | GL   | BWT | 200D | 400D | 600D | MCW | Milk | SS  | D t C | CWT | EMA | Rib | P8  | RBY  | IMF | NFI-F | Doc |
| EBVs   | 6.9  | 6.6  | -2.3 | 2.5 | 47   | 84   | 100  | 65  | 24   | 2   | -6    | 64  | 9.9 | 3.5 | 3.8 | -0.4 | 4.5 | 0.27  | 31  |
| Acc    | 65%  | 56%  | 82%  | 82% | 83%  | 81%  | 82%  | 79% | 75%  | 79% | 44%   | 72% | 71% | 71% | 72% | 61%  | 76% | 64%   | 77% |
| % Rank | 16   | 18   | 83   | 23  | 76   | 79   | 89   | 94  | 10   | 57  | 28    | 66  | 19  | 3   | 5   | 86   | 13  | 53    | 16  |

| Genetic Type Summary (GTS) |          |             |            |           |              |              |        |            |        |       | Selection Indexes |       |       |       |       |
|----------------------------|----------|-------------|------------|-----------|--------------|--------------|--------|------------|--------|-------|-------------------|-------|-------|-------|-------|
| Stature                    | Capacity | Body Length | Front Feet | Hind Feet | Rear Leg Set | Feet & Past. | Muscle | Do Ability | Sheath | Grade | \$A-L             | \$A   | \$D   | \$GN  | \$GS  |
| 21                         | 38       | 25          | 23         | 24        | 26           | 22           | 38     | 30         | 5      | 5     | \$386             | \$248 | \$201 | \$346 | \$234 |
|                            |          |             |            |           |              |              |        |            |        |       | 33                | 16    | 20    | 9     | 16    |

A moderate Revolution son suited to heifers in the top 15% for EMA and IMF with positive fat.

**Lot 27**

**WATTLETOP MOGUL V54<sup>PV</sup>**

**NWP24V54**

Date of Birth: 22/7/2024 Register: APR Traits Observed: GL,CE,BWT,200WT(x2),400WT,600WT,SC,Scan(EMA,Rib,Rump,IMF),Genomics

AMFU,CAFU,DDFU,NHFU

KM BROKEN BOW 002<sup>PV</sup> SYDGEN EXCEED 3223<sup>PV</sup>  
 SPRING COVE RENO 4021<sup>#</sup> SYDGEN ENHANCE<sup>SV</sup>  
 SPRING COVE LIZA 021<sup>#</sup> SYDGEN RITA 2618<sup>#</sup>  
**Sire: USA19502726 PINE VIEW MOGUL G241<sup>PV</sup>** **Dam: NWPR9 WATTLETOP R9<sup>PV</sup>**  
 BALDRIDGE XPAND X743<sup>#</sup> WATTLETOP FRANKLIN M521<sup>SV</sup>  
 BALDRIDGE ISABEL C773<sup>#</sup> WATTLETOP P585<sup>SV</sup>  
 BALDRIDGE ISABEL Y69<sup>#</sup> WATTLETOP J314<sup>#</sup>

|                       |       |
|-----------------------|-------|
| Actual Birth Weight   | 35 kg |
| Scrotal Circumference | 37 cm |

| TACE   | April 2026 TransTasman Angus Cattle Evaluation |      |      |     |      |      |      |     |      |     |       |     |     |      |      |     |     |       |     |
|--------|--|------|------|-----|------|------|------|-----|------|-----|-------|-----|-----|------|------|-----|-----|-------|-----|
|        | Dir  | Dtrs | GL   | BWT | 200D | 400D | 600D | MCW | Milk | SS  | D t C | CWT | EMA | Rib  | P8   | RBY | IMF | NFI-F | Doc |
| EBVs   | 3.3  | 1    | -4.6 | 3.7 | 60   | 110  | 135  | 94  | 26   | 0.7 | -2.9  | 80  | 8.4 | -3.4 | -3.3 | 1   | 2.4 | -0.04 | 34  |
| Acc    | 69%  | 59%  | 83%  | 82% | 83%  | 82%  | 82%  | 79% | 75%  | 80% | 43%   | 70% | 70% | 70%  | 71%  | 61% | 74% | 65%   | 78% |
| % Rank | 48   | 76   | 51   | 48  | 16   | 12   | 23   | 64  | 5    | 93  | 89    | 22  | 32  | 98   | 91   | 16  | 53  | 22    | 10  |

| Genetic Type Summary (GTS) |          |             |            |           |              |              |        |            |        |       | Selection Indexes |       |       |       |       |
|----------------------------|----------|-------------|------------|-----------|--------------|--------------|--------|------------|--------|-------|-------------------|-------|-------|-------|-------|
| Stature                    | Capacity | Body Length | Front Feet | Hind Feet | Rear Leg Set | Feet & Past. | Muscle | Do Ability | Sheath | Grade | \$A-L             | \$A   | \$D   | \$GN  | \$GS  |
| 25                         | 38       | 28          | 23         | 22        | 26           | 23           | 38     | 28         | 5      | 4     | \$378             | \$239 | \$201 | \$324 | \$217 |
|                            |          |             |            |           |              |              |        |            |        |       | 39                | 23    | 20    | 19    | 31    |

A Mogul son with a good stright claw set and plenty of capacity. Suitable for heifers with top 20% growth and carcass weight.

**Lot 28**

**WATTLETOP REVOLUTION V19<sup>PV</sup>**

**NWP24V19**

Date of Birth: 17/7/2024 Register: HBR Traits Observed: GL,CE,BWT,200WT(x2),400WT,600WT,SC,Scan(EMA,Rib,Rump,IMF),Genomics  
 BOWMONT KING K306<sup>PV</sup> TE MANIA FOE F734<sup>SV</sup>  
 KNOWLA NOBLEMAN N127<sup>SV</sup> CHILTERN PARK MOE M6<sup>PV</sup>  
 KNOWLA LOWAN K49<sup>#</sup> STRATHEWEN TIMEOUT JADE F15<sup>PV</sup>  
**Sire: BLAR190 KNOWLA REVOLUTION R190<sup>PV</sup>** **Dam: NWP22T10 WATTLETOP USUAL T10<sup>PV</sup>**  
 BOORAGUL REVENUE M4<sup>PV</sup> LAWSONS MOMENTOUS M518<sup>SV</sup>  
 KNOWLA DESIGNER P172<sup>PV</sup> WATTLETOP USUAL R80<sup>SV</sup>  
 KNOWLA DESIGNER L181<sup>SV</sup> WATTLETOP USUAL P554<sup>#</sup>

|                       |              |
|-----------------------|--------------|
| Actual Birth Weight   | <b>37 kg</b> |
| Scrotal Circumference | <b>38 cm</b> |

| TACE   | April 2026 TransTasman Angus Cattle Evaluation |      |       |     |      |      |      |     |      |     |       |     |      |     |     |     |     |       |     |
|--------|--|------|-------|-----|------|------|------|-----|------|-----|-------|-----|------|-----|-----|-----|-----|-------|-----|
|        | Dir  | Dtrs | GL    | BWT | 200D | 400D | 600D | MCW | Milk | SS  | D t C | CWT | EMA  | Rib | P8  | RBY | IMF | NFI-F | Doc |
| EBVs   | 9.1  | 6.3  | -10.2 | 2.1 | 45   | 87   | 108  | 84  | 25   | 1.5 | -2.6  | 58  | 11.4 | 1   | 2.4 | 0.4 | 2.4 | 0.15  | 40  |
| Acc    | 67%  | 58%  | 83%   | 82% | 83%  | 81%  | 82%  | 79% | 75%  | 80% | 46%   | 72% | 72%  | 71% | 73% | 62% | 76% | 66%   | 77% |
| % Rank | 4  | 21   | 2     | 17  | 82   | 72   | 78   | 78  | 8    | 75  | 92    | 80  | 10   | 28  | 13  | 46  | 53  | 40    | 4   |

| Genetic Type Summary (GTS) |          |             |            |           |              |              |        |            |        |       | Selection Indexes |       |       |       |       |
|----------------------------|----------|-------------|------------|-----------|--------------|--------------|--------|------------|--------|-------|-------------------|-------|-------|-------|-------|
| Stature                    | Capacity | Body Length | Front Feet | Hind Feet | Rear Leg Set | Feet & Past. | Muscle | Do Ability | Sheath | Grade | \$A-L             | \$A   | \$D   | \$GN  | \$GS  |
| 22                         | 38       | 26          | 23         | 24        | 26           | 23           | 38     | 32         | 5      | 5     | \$338             | \$201 | \$161 | \$279 | \$181 |
|                            |          |             |            |           |              |              |        |            |        |       | 71                | 65    | 69    | 54    | 68    |

Moderate Revolution suitable for heifers.

**Lot 29**

**WATTLETOP CRAFTSMAN V98<sup>PV</sup>**

**NWP24V98**

Date of Birth: 1/8/2024 Register: HBR Traits Observed: BWT,200WT(x2),400WT,600WT,SC,Scan(EMA,Rib,Rump,IMF),Genomics  
 SITZ STELLAR 726D<sup>PV</sup> G A R MOMENTUM<sup>PV</sup>  
 SITZ RESILIENT 10208<sup>PV</sup> LAWSONS MOMENTOUS M518<sup>PV</sup>  
 SITZ MISS BURGESS 1856<sup>#</sup> LAWSONS AFRICA H229<sup>SV</sup>  
**Sire: USA20132505 CONNEALY CRAFTSMAN<sup>PV</sup>** **Dam: NWPQ42 WATTLETOP DANDLOO Q42<sup>PV</sup>**  
 CONNEALY NIOBRARA 5451<sup>#</sup> WATTLETOP FRANKLIN G188<sup>SV</sup>  
 BLACK CATHY OF CONANGA 8521<sup>#</sup> WATTLETOP DANDLOO M161<sup>SV</sup>  
 BLACK CARLA OF CONANGA 450<sup>#</sup> WATTLETOP DANDLOO K77<sup>#</sup>

|                       |              |
|-----------------------|--------------|
| Actual Birth Weight   | <b>37 kg</b> |
| Scrotal Circumference | <b>39 cm</b> |

| TACE   | April 2026 TransTasman Angus Cattle Evaluation |      |      |     |      |      |      |     |      |     |       |     |      |      |      |     |     |       |     |
|--------|--|------|------|-----|------|------|------|-----|------|-----|-------|-----|------|------|------|-----|-----|-------|-----|
|        | Dir  | Dtrs | GL   | BWT | 200D | 400D | 600D | MCW | Milk | SS  | D t C | CWT | EMA  | Rib  | P8   | RBY | IMF | NFI-F | Doc |
| EBVs   | -2.5   | 2.5  | -6.3 | 6.1 | 59   | 106  | 128  | 95  | 19   | 1.5 | -5    | 73  | 12.7 | -3.5 | -3.5 | 1.4 | 2.3 | 0.09  | 17  |
| Acc    | 70%  | 58%  | 83%  | 83% | 84%  | 82%  | 82%  | 79% | 75%  | 80% | 44%   | 72% | 72%  | 71%  | 72%  | 62% | 75% | 64%   | 78% |
| % Rank | 87   | 63   | 25   | 90  | 22   | 20   | 36   | 62  | 38   | 75  | 49    | 40  | 6    | 98   | 92   | 6   | 55  | 33    | 67  |

| Genetic Type Summary (GTS) |          |             |            |           |              |              |        |            |        |       | Selection Indexes |       |       |       |       |
|----------------------------|----------|-------------|------------|-----------|--------------|--------------|--------|------------|--------|-------|-------------------|-------|-------|-------|-------|
| Stature                    | Capacity | Body Length | Front Feet | Hind Feet | Rear Leg Set | Feet & Past. | Muscle | Do Ability | Sheath | Grade | \$A-L             | \$A   | \$D   | \$GN  | \$GS  |
| 28                         | 39       | 32          | 21         | 22        | 25           | 24           | 39     | 31         | 5      | 4     | \$387             | \$250 | \$216 | \$328 | \$231 |
|                            |          |             |            |           |              |              |        |            |        |       | 31                | 15    | 9     | 17    | 18    |

The start of the unused bulls and a powerful Craftsman with a thick, well muscled hindquarter to lead them. Out of a thick Momentous donor. There are 6 full brothers in the sale.

**Lot 30**

**WATTLETOP CRAFTSMAN V103<sup>PV</sup>**

**NWP24V103**

Date of Birth: 7/8/2024 Register: HBR Traits Observed: BWT,200WT(x2),400WT,600WT,SC,Scan(EMA,Rib,Rump,IMF),Genomics  
 SITZ STELLAR 726D<sup>PV</sup> G A R MOMENTUM<sup>PV</sup>  
 SITZ RESILIENT 10208<sup>PV</sup> LAWSONS MOMENTOUS M518<sup>PV</sup>  
 SITZ MISS BURGESS 1856<sup>#</sup> LAWSONS AFRICA H229<sup>SV</sup>  
**Sire: USA20132505 CONNEALY CRAFTSMAN<sup>PV</sup>** **Dam: NWPQ42 WATTLETOP DANDLOO Q42<sup>PV</sup>**  
 CONNEALY NIOBRARA 5451<sup>#</sup> WATTLETOP FRANKLIN G188<sup>SV</sup>  
 BLACK CATHY OF CONANGA 8521<sup>#</sup> WATTLETOP DANDLOO M161<sup>SV</sup>  
 BLACK CARLA OF CONANGA 450<sup>#</sup> WATTLETOP DANDLOO K77<sup>#</sup>

|                       |                |
|-----------------------|----------------|
| Actual Birth Weight   | <b>39 kg</b>   |
| Scrotal Circumference | <b>42.5 cm</b> |

| TACE   | April 2026 TransTasman Angus Cattle Evaluation |      |     |     |      |      |      |     |      |     |       |     |     |      |      |     |     |       |     |
|--------|--|------|-----|-----|------|------|------|-----|------|-----|-------|-----|-----|------|------|-----|-----|-------|-----|
|        | Dir  | Dtrs | GL  | BWT | 200D | 400D | 600D | MCW | Milk | SS  | D t C | CWT | EMA | Rib  | P8   | RBY | IMF | NFI-F | Doc |
| EBVs   | -1.9   | 4.2  | -3  | 4.6 | 58   | 99   | 115  | 67  | 19   | 3.2 | -5.3  | 70  | 12  | -1.1 | -0.6 | 0.5 | 3.1 | 0.22  | 24  |
| Acc    | 70%  | 59%  | 83% | 83% | 84%  | 82%  | 82%  | 79% | 75%  | 80% | 44%   | 72% | 72% | 71%  | 72%  | 63% | 75% | 64%   | 78% |
| % Rank | 84   | 44   | 75  | 67  | 26   | 37   | 64   | 93  | 35   | 18  | 42    | 47  | 8   | 75   | 57   | 40  | 36  | 48    | 36  |

| Genetic Type Summary (GTS) |          |             |            |           |              |              |        |            |        |       | Selection Indexes |       |       |       |       |
|----------------------------|----------|-------------|------------|-----------|--------------|--------------|--------|------------|--------|-------|-------------------|-------|-------|-------|-------|
| Stature                    | Capacity | Body Length | Front Feet | Hind Feet | Rear Leg Set | Feet & Past. | Muscle | Do Ability | Sheath | Grade | \$A-L             | \$A   | \$D   | \$GN  | \$GS  |
| 25                         | 39       | 29          | 23         | 24        | 26           | 23           | 39     | 30         | 5      | 6     | \$381             | \$258 | \$220 | \$349 | \$241 |
|                            |          |             |            |           |              |              |        |            |        |       | 37                | 10    | 8     | 8     | 12    |

A full brother to lot 29. Bit smaller in frame with good sound feet.

**Lot 31**

**WATTLETOP CRAFTSMAN V100 PV**

**NWP24V100**

Date of Birth: 1/8/2024 Register: HBR Traits Observed: BWT,200WT(x2),400WT,600WT,SC,Scan(EMA,Rib,Rump,IMF),Genomics  
 SITZ STELLAR 726D PV G A R MOMENTUM PV  
 SITZ RESILIENT 10208 PV LAWSONS MOMENTOUS M518 PV  
 SITZ MISS BURGESS 1856 PV LAWSONS AFRICA H229 SV  
**Sire: USA20132505 CONNEALY CRAFTSMAN PV** **Dam: NWPQ42 WATTLETOP DANDLOO Q42 PV**  
 CONNEALY NIOBRARA 5451 PV WATTLETOP FRANKLIN G188 SV  
 BLACK CATHY OF CONANGA 8521 PV WATTLETOP DANDLOO M161 PV  
 BLACK CARLA OF CONANGA 450 PV WATTLETOP DANDLOO K77 PV

|                       |       |
|-----------------------|-------|
| Actual Birth Weight   | 41 kg |
| Scrotal Circumference | 39 cm |

| TACE   | April 2026 TransTasman Angus Cattle Evaluation |      |      |     |      |      |      |     |      |     |       |     |     |      |      |      |     |       |     |
|--------|--|------|------|-----|------|------|------|-----|------|-----|-------|-----|-----|------|------|------|-----|-------|-----|
|        | Dir  | Dtrs | GL   | BWT | 200D | 400D | 600D | MCW | Milk | SS  | D t C | CWT | EMA | Rib  | P8   | RBY  | IMF | NFI-F | Doc |
| EBVs   | -1.7   | 6.6  | -3.9 | 4.4 | 61   | 101  | 124  | 94  | 16   | 1.4 | -4.4  | 74  | 2.9 | -0.7 | -1.3 | -0.5 | 4   | 0.06  | 18  |
| Acc    | 70%  | 59%  | 83%  | 83% | 84%  | 82%  | 83%  | 80% | 75%  | 80% | 44%   | 72% | 72% | 71%  | 72%  | 63%  | 76% | 65%   | 79% |
| % Rank | 84   | 18   | 62   | 63  | 13   | 31   | 45   | 63  | 59   | 78  | 63    | 35  | 89  | 66   | 68   | 89   | 19  | 30    | 62  |

| Genetic Type Summary (GTS) |          |             |            |           |              |              |        |            |        |       | Selection Indexes |       |       |       |       |
|----------------------------|----------|-------------|------------|-----------|--------------|--------------|--------|------------|--------|-------|-------------------|-------|-------|-------|-------|
| Stature                    | Capacity | Body Length | Front Feet | Hind Feet | Rear Leg Set | Feet & Past. | Muscle | Do Ability | Sheath | Grade | \$A-L             | \$A   | \$D   | \$GN  | \$GS  |
| 27                         | 39       | 31          | 23         | 24        | 26           | 23           | 38     | 30         | 5      | 6     | \$361             | \$224 | \$184 | \$313 | \$204 |
|                            |          |             |            |           |              |              |        |            |        |       | 53                | 39    | 41    | 26    | 44    |

Another full brother to lots 29 & 30. These Craftsman's have plenty of length and power in their hindquarters. This is the highest marbling of them.

**Lot 32**

**WATTLETOP V127 PV**

**NWP24V127**

Date of Birth: 14/8/2024 Register: HBR Traits Observed: BWT,200WT(x2),400WT,600WT,SC,Scan(EMA,Rib,Rump,IMF),Genomics  
 H P C A INTENSITY PV G A R MOMENTUM PV  
 RENNYLEA L519 PV LAWSONS MOMENTOUS M518 PV  
 RENNYLEA H414 SV LAWSONS AFRICA H229 SV  
**Sire: NWP22T19 WATTLETOP L519 T19 PV** **Dam: NWPQ42 WATTLETOP DANDLOO Q42 PV**  
 WATTLETOP JASPER J3 SV WATTLETOP FRANKLIN G188 SV  
 WATTLETOP DANDLOO L48 SV WATTLETOP DANDLOO M161 PV  
 WATTLETOP DANDLOO G114 PV WATTLETOP DANDLOO K77 PV

|                       |       |
|-----------------------|-------|
| Actual Birth Weight   | 37 kg |
| Scrotal Circumference | 45 cm |

| TACE   | April 2026 TransTasman Angus Cattle Evaluation |      |      |     |      |      |      |     |      |     |       |     |     |      |     |     |     |       |     |
|--------|--|------|------|-----|------|------|------|-----|------|-----|-------|-----|-----|------|-----|-----|-----|-------|-----|
|        | Dir  | Dtrs | GL   | BWT | 200D | 400D | 600D | MCW | Milk | SS  | D t C | CWT | EMA | Rib  | P8  | RBY | IMF | NFI-F | Doc |
| EBVs   | 5.6  | 6.3  | -5.8 | 3   | 49   | 92   | 120  | 80  | 23   | 4.2 | -6.2  | 92  | 8.5 | -1.3 | 0.4 | 0.5 | 4.2 | 0.57  | 21  |
| Acc    | 68%  | 62%  | 82%  | 82% | 83%  | 81%  | 82%  | 80% | 76%  | 79% | 48%   | 72% | 72% | 71%  | 73% | 62% | 76% | 66%   | 77% |
| % Rank | 26   | 21   | 32   | 32  | 65   | 58   | 54   | 83  | 16   | 5   | 24    | 5   | 31  | 78   | 39  | 40  | 16  | 82    | 50  |

| Genetic Type Summary (GTS) |          |             |            |           |              |              |        |            |        |       | Selection Indexes |       |       |       |       |
|----------------------------|----------|-------------|------------|-----------|--------------|--------------|--------|------------|--------|-------|-------------------|-------|-------|-------|-------|
| Stature                    | Capacity | Body Length | Front Feet | Hind Feet | Rear Leg Set | Feet & Past. | Muscle | Do Ability | Sheath | Grade | \$A-L             | \$A   | \$D   | \$GN  | \$GS  |
| 26                         | 42       | 30          | 22         | 23        | 26           | 23           | 41     | 32         | 5      | 6     | \$407             | \$256 | \$208 | \$335 | \$247 |
|                            |          |             |            |           |              |              |        |            |        |       | 18                | 11    | 15    | 13    | 9     |

This is Q42 (the mother of the previous 3 lots) natural calf by an L519 son. She produced 22 viable embryos then went back in calf in the next cycle and calved 8 days after her last ET calf. V127 is long bodied with plenty of thickness and a balanced data set with a moderate birth making him suitable for heifers, breed average growth, top 30% EMA and top 16% IMF.

**Lot 33**

**WATTLETOP CRAFTSMAN V80 PV**

**NWP24V80**

Date of Birth: 27/7/2024 Register: HBR Traits Observed: BWT,200WT(x2),400WT,600WT,SC,Scan(EMA,Rib,Rump,IMF),Genomics  
 SITZ STELLAR 726D PV TC FRANKLIN 619 PV  
 SITZ RESILIENT 10208 PV WATTLETOP FRANKLIN G188 SV  
 SITZ MISS BURGESS 1856 PV WATTLETOP BARUNAH E295 PV  
**Sire: USA20132505 CONNEALY CRAFTSMAN PV** **Dam: NWPL88 WATTLETOP BARUNAH L88 SV**  
 CONNEALY NIOBRARA 5451 PV B/R AMBUSH 28 PV  
 BLACK CATHY OF CONANGA 8521 PV WATTLETOP BARUNAH C144 PV  
 BLACK CARLA OF CONANGA 450 PV WATTLETOP BARUNAH Z155 PV

|                       |       |
|-----------------------|-------|
| Actual Birth Weight   | 38 kg |
| Scrotal Circumference | 40 cm |

| TACE   | April 2026 TransTasman Angus Cattle Evaluation |      |      |     |      |      |      |     |      |     |       |     |     |     |      |     |     |       |     |
|--------|--|------|------|-----|------|------|------|-----|------|-----|-------|-----|-----|-----|------|-----|-----|-------|-----|
|        | Dir  | Dtrs | GL   | BWT | 200D | 400D | 600D | MCW | Milk | SS  | D t C | CWT | EMA | Rib | P8   | RBY | IMF | NFI-F | Doc |
| EBVs   | 6.9  | 6.9  | -8.2 | 1.6 | 58   | 95   | 120  | 81  | 20   | 0.7 | -5.4  | 78  | 6.3 | 0.9 | -0.8 | 0   | 3.5 | 0.24  | 24  |
| Acc    | 70%  | 59%  | 84%  | 83% | 84%  | 83%  | 83%  | 80% | 76%  | 81% | 45%   | 73% | 72% | 72% | 73%  | 63% | 76% | 65%   | 79% |
| % Rank | 16   | 16   | 8    | 12  | 23   | 49   | 54   | 81  | 29   | 93  | 40    | 26  | 56  | 30  | 60   | 69  | 28  | 50    | 35  |

| Genetic Type Summary (GTS) |          |             |            |           |              |              |        |            |        |       | Selection Indexes |       |       |       |       |
|----------------------------|----------|-------------|------------|-----------|--------------|--------------|--------|------------|--------|-------|-------------------|-------|-------|-------|-------|
| Stature                    | Capacity | Body Length | Front Feet | Hind Feet | Rear Leg Set | Feet & Past. | Muscle | Do Ability | Sheath | Grade | \$A-L             | \$A   | \$D   | \$GN  | \$GS  |
| 24                         | 40       | 28          | 23         | 24        | 26           | 23           | 40     | 29         | 4      | 6     | \$398             | \$252 | \$205 | \$343 | \$232 |
|                            |          |             |            |           |              |              |        |            |        |       | 24                | 13    | 17    | 10    | 17    |

Out of a reliable old G188 cow L88. She has produced \$134k worth of progeny for us and is still active in the herd at 11 years of age. This bull is thick across the loin as well as the hind-quarter. Will produce weaners with a lot of shape. L88 has 4 sons in the sale.

**Lot 34**

**WATTLETOP CRAFTSMAN V101 PV**

**NWP24V101**

Date of Birth: 2/8/2024 Register: HBR Traits Observed: BWT,200WT(x2),400WT,600WT,SC,Scan(EMA,Rib,Rump,IMF),Genomics  
 SITZ STELLAR 726D PV TC FRANKLIN 619 #  
 SITZ RESILIENT 10208 PV WATTLETOP FRANKLIN G188 SV  
 SITZ MISS BURGESS 1856 # WATTLETOP BARUNAH E295 DV  
**Sire: USA20132505 CONNEALY CRAFTSMAN PV** **Dam: NWPL88 WATTLETOP BARUNAH L88 SV**  
 CONNEALY NIOBRARA 5451 # B/R AMBUSH 28 #  
 BLACK CATHY OF CONANGA 8521 # WATTLETOP BARUNAH C144 #  
 BLACK CARLA OF CONANGA 450 # WATTLETOP BARUNAH Z155 PV

|                       |       |
|-----------------------|-------|
| Actual Birth Weight   | 35 kg |
| Scrotal Circumference | 40 cm |

| TACE   | April 2026 TransTasman Angus Cattle Evaluation |      |      |     |      |      |      |     |      |     |       |     |     |      |      |     |     |       |     |
|--------|--|------|------|-----|------|------|------|-----|------|-----|-------|-----|-----|------|------|-----|-----|-------|-----|
|        | Dir  | Dtrs | GL   | BWT | 200D | 400D | 600D | MCW | Milk | SS  | D t C | CWT | EMA | Rib  | P8   | RBY | IMF | NFI-F | Doc |
| EBVs   | 2.8  | 5.7  | -5.1 | 2.6 | 56   | 100  | 133  | 90  | 22   | 1.3 | -3.1  | 81  | 6.1 | -0.5 | -0.7 | 0.3 | 1.4 | 0.19  | 15  |
| Acc    | 71%  | 59%  | 84%  | 84% | 84%  | 83%  | 83%  | 80% | 76%  | 81% | 45%   | 73% | 73% | 72%  | 73%  | 64% | 76% | 65%   | 79% |
| % Rank | 53   | 27   | 42   | 25  | 30   | 33   | 27   | 70  | 19   | 81  | 87    | 18  | 58  | 62   | 59   | 52  | 77  | 44    | 74  |

| Genetic Type Summary (GTS) |          |             |            |           |              |              |        |            |        |       | Selection Indexes |       |       |       |       |
|----------------------------|----------|-------------|------------|-----------|--------------|--------------|--------|------------|--------|-------|-------------------|-------|-------|-------|-------|
| Stature                    | Capacity | Body Length | Front Feet | Hind Feet | Rear Leg Set | Feet & Past. | Muscle | Do Ability | Sheath | Grade | \$A-L             | \$A   | \$D   | \$GN  | \$GS  |
| 25                         | 39       | 29          | 24         | 24        | 24           | 25           | 40     | 28         | 5      | 5     | \$350             | \$213 | \$170 | \$283 | \$193 |
|                            |          |             |            |           |              |              |        |            |        |       | 62                | 52    | 58    | 51    | 56    |

A full brother to lot 34, 37 & 38. Slightly bigger framed than the previous lot. Sound in the feet.

**Lot 35**

**WATTLETOP V111 PV**

**NWP24V111**

Date of Birth: 10/8/2024 Register: HBR Traits Observed: CE,BWT,200WT(x2),400WT,600WT,SC,Scan(EMA,Rib,Rump,IMF),Genomics  
 BALDRIDGE BEAST MODE B074 PV SYDGEN ENHANCE SV  
 CLUNIE RANGE PLANTATION P392 SV WATTLETOP ENHANCE R7 PV  
 CLUNIE RANGE NAOMI M516 # WATTLETOP USUAL P509 SV  
**Sire: NWP22T35 WATTLETOP PLANTATION T35 PV** **Dam: NWP22T114 WATTLETOP USUAL T114 PV**  
 WATTLETOP FRANKLIN G188 SV TC FRANKLIN 619 #  
 WATTLETOP PRIMROSE P532 SV WATTLETOP R30 SV  
 WATTLETOP USUAL D110 # WATTLETOP USUAL D115 PV

|                       |       |
|-----------------------|-------|
| Actual Birth Weight   | 38 kg |
| Scrotal Circumference | 44 cm |

| TACE   | April 2026 TransTasman Angus Cattle Evaluation |      |      |     |      |      |      |     |      |     |       |     |      |      |      |     |     |       |     |
|--------|--|------|------|-----|------|------|------|-----|------|-----|-------|-----|------|------|------|-----|-----|-------|-----|
|        | Dir  | Dtrs | GL   | BWT | 200D | 400D | 600D | MCW | Milk | SS  | D t C | CWT | EMA  | Rib  | P8   | RBY | IMF | NFI-F | Doc |
| EBVs   | -2.8   | 7.8  | -4.8 | 7.1 | 70   | 110  | 144  | 119 | 16   | 4.4 | -5.4  | 75  | 10.3 | -3.2 | -4.7 | 0.4 | 2.7 | -0.41 | 29  |
| Acc    | 68%  | 59%  | 83%  | 82% | 83%  | 81%  | 82%  | 79% | 76%  | 79% | 43%   | 71% | 71%  | 70%  | 72%  | 60% | 75% | 64%   | 77% |
| % Rank | 88   | 9    | 47   | 97  | 3    | 12   | 11   | 26  | 61   | 4   | 40    | 32  | 16   | 97   | 97   | 46  | 45  | 4     | 21  |

| Genetic Type Summary (GTS) |          |             |            |           |              |              |        |            |        |       | Selection Indexes |       |       |       |       |
|----------------------------|----------|-------------|------------|-----------|--------------|--------------|--------|------------|--------|-------|-------------------|-------|-------|-------|-------|
| Stature                    | Capacity | Body Length | Front Feet | Hind Feet | Rear Leg Set | Feet & Past. | Muscle | Do Ability | Sheath | Grade | \$A-L             | \$A   | \$D   | \$GN  | \$GS  |
| 24                         | 38       | 28          | 23         | 24        | 26           | 23           | 38     | 30         | 5      | 6     | \$400             | \$240 | \$197 | \$318 | \$226 |
|                            |          |             |            |           |              |              |        |            |        |       | 22                | 22    | 24    | 23    | 22    |

Slick skinned, deep bodied bull going back to Plantation, sound in the feet.

**Lot 36**

**WATTLETOP SO RIGHT V71 PV**

**NWP24V71**

Date of Birth: 16/7/2024 Register: HBR Traits Observed: BWT,200WT(x2),400WT,600WT,SC,Scan(EMA,Rib,Rump,IMF),Genomics  
 POSS EASY IMPACT 0119 # TE MANIA BARTEL B219 PV  
 BALDRIDGE ALTERNATIVE E125 PV AYRVALE BARTEL E7 PV  
 BALDRIDGE BLACKBIRD A030 # EAGLEHAWK JEDDA B32 SV  
**Sire: BLA21S48 KNOWLA SO RIGHT S48 PV** **Dam: NWPR36 WATTLETOP ANN R36 PV**  
 WATTLETOP SITZ 458N E111 SV TUWHARETOA REGENT D145 PV  
 KNOWLA DESIGNER L21 SV WATTLETOP ANN K204 PV  
 KNOWLA DESIGNER C16 # WATTLETOP ANN F45 SV

|                       |       |
|-----------------------|-------|
| Actual Birth Weight   | 40 kg |
| Scrotal Circumference | 37 cm |

| TACE   | April 2026 TransTasman Angus Cattle Evaluation |      |      |     |      |      |      |     |      |     |       |     |     |      |     |     |     |       |     |
|--------|--|------|------|-----|------|------|------|-----|------|-----|-------|-----|-----|------|-----|-----|-----|-------|-----|
|        | Dir  | Dtrs | GL   | BWT | 200D | 400D | 600D | MCW | Milk | SS  | D t C | CWT | EMA | Rib  | P8  | RBY | IMF | NFI-F | Doc |
| EBVs   | 6.5  | 1.2  | -4.3 | 4.3 | 63   | 113  | 152  | 117 | 24   | 2.3 | -4.6  | 98  | 4.7 | -0.3 | 0.7 | 0.3 | 3   | 0.25  | 22  |
| Acc    | 69%  | 62%  | 83%  | 82% | 83%  | 82%  | 82%  | 80% | 76%  | 80% | 48%   | 74% | 73% | 74%  | 64% | 77% | 67% | 79%   |     |
| % Rank | 19   | 74   | 56   | 61  | 10   | 9    | 5    | 28  | 10   | 46  | 58    | 3   | 74  | 57   | 35  | 52  | 38  | 51    | 47  |

| Genetic Type Summary (GTS) |          |             |            |           |              |              |        |            |        |       | Selection Indexes |       |       |       |       |
|----------------------------|----------|-------------|------------|-----------|--------------|--------------|--------|------------|--------|-------|-------------------|-------|-------|-------|-------|
| Stature                    | Capacity | Body Length | Front Feet | Hind Feet | Rear Leg Set | Feet & Past. | Muscle | Do Ability | Sheath | Grade | \$A-L             | \$A   | \$D   | \$GN  | \$GS  |
| 28                         | 38       | 32          | 23         | 23        | 26           | 23           | 38     | 30         | 5      | 5     | \$426             | \$256 | \$204 | \$342 | \$241 |
|                            |          |             |            |           |              |              |        |            |        |       | 9                 | 11    | 18    | 10    | 12    |

One of the standout So Right sons. He is bigger in frame, longer through the neck and travels well with his head up. V71 is sound in the feet and showing good muscle expression. A bull that we regret not using in our joinings due to being unregistered at the time he has a handy data set to match with top 5% 600 day weight, top 3% carcass weight, top 40% IMF.

**Lot 37**

**WATTLETOP CRAFTSMAN V73<sup>PV</sup>**

**NWP24V73**

Date of Birth: 25/7/2024 Register: HBR Traits Observed: BWT,200WT(x2),400WT,600WT,SC,Scan(EMA,Rib,Rump,IMF),Genomics  
 SITZ STELLAR 726D<sup>PV</sup> TC FRANKLIN 619 #  
 SITZ RESILIENT 10208<sup>PV</sup> WATTLETOP FRANKLIN G188<sup>SV</sup>  
 SITZ MISS BURGESS 1856 # WATTLETOP BARUNAH E295<sup>DV</sup>  
**Sire: USA20132505 CONNEALY CRAFTSMAN<sup>PV</sup>** **Dam: NWPL88 WATTLETOP BARUNAH L88<sup>SV</sup>**  
 CONNEALY NIOBRARA 5451 # B/R AMBUSH 28 #  
 BLACK CATHY OF CONANGA 8521 # WATTLETOP BARUNAH C144 #  
 BLACK CARLA OF CONANGA 450 # WATTLETOP BARUNAH Z155<sup>PV</sup>

|                       |              |
|-----------------------|--------------|
| Actual Birth Weight   | <b>33 kg</b> |
| Scrotal Circumference | <b>39 cm</b> |

| TACE   | April 2026 TransTasman Angus Cattle Evaluation |      |      |     |      |      |      |     |      |     |       |     |     |      |      |     |     |       |     |
|--------|--|------|------|-----|------|------|------|-----|------|-----|-------|-----|-----|------|------|-----|-----|-------|-----|
|        | Dir  | Dtrs | GL   | BWT | 200D | 400D | 600D | MCW | Milk | SS  | D t C | CWT | EMA | Rib  | P8   | RBY | IMF | NFI-F | Doc |
| EBVs   | 7.7  | 3.2  | -9.8 | 2.3 | 57   | 102  | 129  | 96  | 21   | 0.9 | -4.8  | 81  | 5.4 | -0.3 | -1.6 | 0.2 | 1.5 | 0.21  | 29  |
| Acc    | 70%  | 59%  | 84%  | 84% | 84%  | 83%  | 83%  | 80% | 76%  | 81% | 44%   | 73% | 72% | 72%  | 73%  | 63% | 76% | 65%   | 79% |
| % Rank | 11   | 56   | 3    | 20  | 29   | 28   | 35   | 61  | 23   | 90  | 54    | 19  | 66  | 57   | 73   | 58  | 75  | 47    | 21  |

| Genetic Type Summary (GTS) |          |             |            |           |              |              |        |            |        |       | Selection Indexes |       |       |       |       |
|----------------------------|----------|-------------|------------|-----------|--------------|--------------|--------|------------|--------|-------|-------------------|-------|-------|-------|-------|
| Stature                    | Capacity | Body Length | Front Feet | Hind Feet | Rear Leg Set | Feet & Past. | Muscle | Do Ability | Sheath | Grade | \$A-L             | \$A   | \$D   | \$GN  | \$GS  |
| 26                         | 42       | 31          | 23         | 24        | 25           | 23           | 42     | 31         | 5      | 7     | \$370             | \$220 | \$185 | \$290 | \$198 |
|                            |          |             |            |           |              |              |        |            |        |       | 45                | 44    | 39    | 45    | 51    |

This bull was a standout as a calf and is still one of the picks of the Craftsmans. He is powerful in his stride, strong across the spine with plenty of length. He was at the front of the pack for his 600 day weight in March and out of the good G188 cow L88.

**Lot 38**

**WATTLETOP CRAFTSMAN V81<sup>PV</sup>**

**NWP24V81**

Date of Birth: 27/7/2024 Register: HBR Traits Observed: BWT,200WT(x2),400WT,600WT,SC,Scan(EMA,Rib,Rump,IMF),Genomics  
 SITZ STELLAR 726D<sup>PV</sup> TC FRANKLIN 619 #  
 SITZ RESILIENT 10208<sup>PV</sup> WATTLETOP FRANKLIN G188<sup>SV</sup>  
 SITZ MISS BURGESS 1856 # WATTLETOP BARUNAH E295<sup>DV</sup>  
**Sire: USA20132505 CONNEALY CRAFTSMAN<sup>PV</sup>** **Dam: NWPL88 WATTLETOP BARUNAH L88<sup>SV</sup>**  
 CONNEALY NIOBRARA 5451 # B/R AMBUSH 28 #  
 BLACK CATHY OF CONANGA 8521 # WATTLETOP BARUNAH C144 #  
 BLACK CARLA OF CONANGA 450 # WATTLETOP BARUNAH Z155<sup>PV</sup>

|                       |                |
|-----------------------|----------------|
| Actual Birth Weight   | <b>40 kg</b>   |
| Scrotal Circumference | <b>40.5 cm</b> |

| TACE   | April 2026 TransTasman Angus Cattle Evaluation |      |      |     |      |      |      |     |      |     |       |     |     |      |      |     |     |       |     |
|--------|--|------|------|-----|------|------|------|-----|------|-----|-------|-----|-----|------|------|-----|-----|-------|-----|
|        | Dir  | Dtrs | GL   | BWT | 200D | 400D | 600D | MCW | Milk | SS  | D t C | CWT | EMA | Rib  | P8   | RBY | IMF | NFI-F | Doc |
| EBVs   | 6.3  | 9.1  | -9.4 | 2.2 | 62   | 103  | 127  | 83  | 25   | 1.4 | -5.5  | 79  | 9.8 | -2.8 | -3.1 | 1   | 1.7 | 0.08  | 29  |
| Acc    | 70%  | 58%  | 83%  | 83% | 84%  | 82%  | 83%  | 80% | 75%  | 80% | 44%   | 72% | 72% | 71%  | 72%  | 63% | 75% | 64%   | 78% |
| % Rank | 20   | 4    | 3    | 19  | 12   | 25   | 38   | 79  | 9    | 78  | 38    | 24  | 20  | 95   | 89   | 16  | 70  | 32    | 21  |

| Genetic Type Summary (GTS) |          |             |            |           |              |              |        |            |        |       | Selection Indexes |       |       |       |       |
|----------------------------|----------|-------------|------------|-----------|--------------|--------------|--------|------------|--------|-------|-------------------|-------|-------|-------|-------|
| Stature                    | Capacity | Body Length | Front Feet | Hind Feet | Rear Leg Set | Feet & Past. | Muscle | Do Ability | Sheath | Grade | \$A-L             | \$A   | \$D   | \$GN  | \$GS  |
| 23                         | 42       | 27          | 22         | 23        | 25           | 24           | 43     | 30         | 5      | 6     | \$419             | \$267 | \$227 | \$352 | \$245 |
|                            |          |             |            |           |              |              |        |            |        |       | 12                | 6     | 5     | 7     | 10    |

A full brother to the previous lot. More moderate in frame but still packs a punch with a lot of thickness and heavy muscling.

**Lot 39**

**WATTLETOP V126<sup>PV</sup>**

**NWP24V126**

Date of Birth: 14/8/2024 Register: HBR Traits Observed: BWT,200WT(x2),400WT,600WT,SC,Scan(EMA,Rib,Rump,IMF),Genomics  
 H P C A INTENSITY # SYDGEN EXCEED 3223<sup>PV</sup>  
 RENNYLEA L519<sup>PV</sup> SYDGEN ENHANCE<sup>SV</sup>  
 RENNYLEA H414<sup>SV</sup> SYDGEN RITA 2618 #  
**Sire: NWP22T29 WATTLETOP L519 T29<sup>PV</sup>** **Dam: NWPR12 WATTLETOP USUAL R12<sup>PV</sup>**  
 WATTLETOP J95<sup>PV</sup> WATTLETOP FRANKLIN M377<sup>PV</sup>  
 WATTLETOP DANDLOO L108<sup>SV</sup> WATTLETOP USUAL P564<sup>SV</sup>  
 WATTLETOP DANDLOO D17<sup>SV</sup> WATTLETOP USUAL K219 #

|                       |              |
|-----------------------|--------------|
| Actual Birth Weight   | <b>37 kg</b> |
| Scrotal Circumference | <b>40 cm</b> |

| TACE   | April 2026 TransTasman Angus Cattle Evaluation |      |      |     |      |      |      |     |      |     |       |     |     |     |      |      |     |       |     |
|--------|--|------|------|-----|------|------|------|-----|------|-----|-------|-----|-----|-----|------|------|-----|-------|-----|
|        | Dir  | Dtrs | GL   | BWT | 200D | 400D | 600D | MCW | Milk | SS  | D t C | CWT | EMA | Rib | P8   | RBY  | IMF | NFI-F | Doc |
| EBVs   | 5.1  | 0.8  | -6.5 | 2.2 | 41   | 78   | 99   | 62  | 24   | 1.8 | -5    | 66  | 5.3 | 0.6 | -0.1 | -0.5 | 4.6 | 0.27  | 27  |
| Acc    | 66%  | 58%  | 82%  | 81% | 82%  | 80%  | 81%  | 78% | 75%  | 78% | 44%   | 69% | 69% | 68% | 70%  | 59%  | 74% | 63%   | 76% |
| % Rank | 31   | 77   | 22   | 19  | 91   | 90   | 90   | 95  | 12   | 65  | 49    | 59  | 68  | 36  | 48   | 89   | 12  | 53    | 26  |

| Genetic Type Summary (GTS) |          |             |            |           |              |              |        |            |        |       | Selection Indexes |       |       |       |       |
|----------------------------|----------|-------------|------------|-----------|--------------|--------------|--------|------------|--------|-------|-------------------|-------|-------|-------|-------|
| Stature                    | Capacity | Body Length | Front Feet | Hind Feet | Rear Leg Set | Feet & Past. | Muscle | Do Ability | Sheath | Grade | \$A-L             | \$A   | \$D   | \$GN  | \$GS  |
| 25                         | 38       | 29          | 22         | 23        | 26           | 22           | 38     | 31         | 4      | 5     | \$315             | \$198 | \$155 | \$273 | \$181 |
|                            |          |             |            |           |              |              |        |            |        |       | 83                | 68    | 76    | 59    | 68    |

These T29 sons are all very true to his type in a bigger frame score with plenty of leg under them that will add stretch to smaller cows needing some more frame. V126 is a lovely quiet bull with a strong sire head with plenty of rein and a long stride. One that always stands out in the mob.

**Lot 40**

**WATTLETOP V123 PV**

**NWP24V123**

Date of Birth: 14/8/2024 Register: HBR Traits Observed: BWT,200WT(x2),400WT,600WT,SC,Scan(EMA,Rib,Rump,IMF),Genomics  
 H P C A INTENSITY # TE MANIA BARTEL B219 PV  
 RENNYLEA L519 PV AYRVALE BARTEL E7 PV  
 RENNYLEA H414 SV EAGLEHAWK JEDDA B32 SV  
**Sire: NWP22T29 WATTLETOP L519 T29 PV** **Dam: NWP22T29 WATTLETOP L519 T29 PV**  
 WATTLETOP J95 PV TUWHARETOA REGENT D145 PV  
 WATTLETOP DANDLOO L108 SV WATTLETOP ANN K204 PV  
 WATTLETOP DANDLOO D17 SV WATTLETOP ANN F45 SV

|                       |              |
|-----------------------|--------------|
| Actual Birth Weight   | <b>43 kg</b> |
| Scrotal Circumference | <b>40 cm</b> |

| TACE   | April 2026 TransTasman Angus Cattle Evaluation |      |      |     |      |      |      |     |      |     |       |     |     |     |     |      |     |       |     |
|--------|--|------|------|-----|------|------|------|-----|------|-----|-------|-----|-----|-----|-----|------|-----|-------|-----|
|        | Dir  | Dtrs | GL   | BWT | 200D | 400D | 600D | MCW | Milk | SS  | D t C | CWT | EMA | Rib | P8  | RBY  | IMF | NFI-F | Doc |
| EBVs   | 5.6  | -0.9 | -4.4 | 4.1 | 43   | 84   | 111  | 99  | 18   | 1   | -4.1  | 54  | 4   | 0.9 | 1.1 | -0.1 | 3   | 0.16  | 9   |
| Acc    | 67%  | 61%  | 82%  | 81% | 83%  | 81%  | 81%  | 79% | 76%  | 79% | 48%   | 71% | 71% | 70% | 72% | 61%  | 76% | 65%   | 77% |
| % Rank | 26   | 87   | 54   | 57  | 86   | 79   | 72   | 56  | 48   | 88  | 69    | 87  | 81  | 30  | 28  | 74   | 38  | 41    | 90  |

| Genetic Type Summary (GTS) |          |             |            |           |              |              |        |            |        |       | Selection Indexes |       |       |       |       |
|----------------------------|----------|-------------|------------|-----------|--------------|--------------|--------|------------|--------|-------|-------------------|-------|-------|-------|-------|
| Stature                    | Capacity | Body Length | Front Feet | Hind Feet | Rear Leg Set | Feet & Past. | Muscle | Do Ability | Sheath | Grade | \$A-L             | \$A   | \$D   | \$GN  | \$GS  |
| 27                         | 38       | 30          | 22         | 23        | 26           | 23           | 38     | 33         | 5      | 5     | \$313             | \$174 | \$137 | \$234 | \$156 |
|                            |          |             |            |           |              |              |        |            |        |       | 84                | 86    | 89    | 84    | 86    |

Another long bodied, stretchy T29 son with a good skin and steps out with his head up.

**Lot 41**

**WATTLETOP V143 PV**

**NWP24V143**

Date of Birth: 7/9/2024 Register: APR Traits Observed: BWT,200WT(x2),400WT,600WT,SC,Scan(EMA,Rib,Rump,IMF),Genomics  
 H P C A INTENSITY # WATTLETOP EDMUND K125 SV  
 RENNYLEA L519 PV WATTLETOP EDMUND K125 M457 #  
 RENNYLEA H414 SV WATTLETOP USUAL D198 #  
**Sire: NWP22T29 WATTLETOP L519 T29 PV** **Dam: NWPQ66 WATTLETOP Q66 SV**  
 WATTLETOP J95 PV WATTLETOP INFINITY F31 SV  
 WATTLETOP DANDLOO L108 SV WATTLETOP H279 #  
 WATTLETOP DANDLOO D17 SV WATTLETOP Z126 #

|                       |                |
|-----------------------|----------------|
| Actual Birth Weight   | <b>46 kg</b>   |
| Scrotal Circumference | <b>47.5 cm</b> |

| TACE   | April 2026 TransTasman Angus Cattle Evaluation |      |     |     |      |      |      |     |      |     |       |     |     |      |      |      |     |       |     |
|--------|--|------|-----|-----|------|------|------|-----|------|-----|-------|-----|-----|------|------|------|-----|-------|-----|
|        | Dir  | Dtrs | GL  | BWT | 200D | 400D | 600D | MCW | Milk | SS  | D t C | CWT | EMA | Rib  | P8   | RBY  | IMF | NFI-F | Doc |
| EBVs   | -4.2   | -1.2 | -6  | 7   | 55   | 97   | 134  | 146 | 9    | 4.8 | -7    | 75  | 2.2 | -0.1 | -0.9 | -0.3 | 2.1 | 0.64  | 34  |
| Acc    | 64%  | 57%  | 81% | 81% | 82%  | 80%  | 81%  | 78% | 75%  | 78% | 42%   | 70% | 69% | 68%  | 70%  | 58%  | 74% | 62%   | 75% |
| % Rank | 92   | 88   | 29  | 96  | 36   | 43   | 25   | 5   | 96   | 2   | 13    | 34  | 92  | 53   | 62   | 83   | 60  | 87    | 9   |

| Genetic Type Summary (GTS) |          |             |            |           |              |              |        |            |        |       | Selection Indexes |       |       |       |       |
|----------------------------|----------|-------------|------------|-----------|--------------|--------------|--------|------------|--------|-------|-------------------|-------|-------|-------|-------|
| Stature                    | Capacity | Body Length | Front Feet | Hind Feet | Rear Leg Set | Feet & Past. | Muscle | Do Ability | Sheath | Grade | \$A-L             | \$A   | \$D   | \$GN  | \$GS  |
| 25                         | 38       | 29          | 23         | 24        | 25           | 23           | 38     | 32         | 5      | 5     | \$332             | \$163 | \$136 | \$203 | \$155 |
|                            |          |             |            |           |              |              |        |            |        |       | 74                | 91    | 90    | 94    | 87    |

Huge scrotal at 47.5 on this T29 son he has plenty of length and is easy doing.

**Lot 42**

**WATTLETOP PLANTATION V120 SV**

**NWP24V120**

Date of Birth: 13/8/2024 Register: APR Traits Observed: CE,BWT,200WT(x2),400WT,600WT,SC,Scan(EMA,Rib,Rump,IMF),Genomics  
 BALDRIDGE BEAST MODE B074 PV SYDGEN EXCEED 3223 PV  
 CLUNIE RANGE PLANTATION P392 SV SYDGEN ENHANCE SV  
 CLUNIE RANGE NAOMI M516 # SYDGEN RITA 2618 #  
**Sire: NWP22T30 WATTLETOP PLANTATION T30 PV** **Dam: NWP21S28 WATTLETOP S28 #**  
 WATTLETOP REGENT L306 SV UNKNOWN  
 WATTLETOP BARUNAH N433 # WATTLETOP USUAL P584 #  
 WATTLETOP BARUNAH C158 SV WATTLETOP J379 #

|                       |              |
|-----------------------|--------------|
| Actual Birth Weight   | <b>47 kg</b> |
| Scrotal Circumference | <b>43 cm</b> |

| TACE   | April 2026 TransTasman Angus Cattle Evaluation |      |      |     |      |      |      |     |      |     |       |     |     |      |      |      |     |       |     |
|--------|--|------|------|-----|------|------|------|-----|------|-----|-------|-----|-----|------|------|------|-----|-------|-----|
|        | Dir  | Dtrs | GL   | BWT | 200D | 400D | 600D | MCW | Milk | SS  | D t C | CWT | EMA | Rib  | P8   | RBY  | IMF | NFI-F | Doc |
| EBVs   | 0.7  | 3    | -5.9 | 6.3 | 55   | 101  | 126  | 101 | 16   | 2.3 | -4.6  | 75  | 1.6 | -3.2 | -3.8 | -0.1 | 1.6 | -0.56 | 16  |
| Acc    | 64%  | 55%  | 81%  | 80% | 82%  | 79%  | 80%  | 77% | 73%  | 77% | 40%   | 68% | 68% | 67%  | 69%  | 58%  | 73% | 61%   | 74% |
| % Rank | 70   | 58   | 30   | 92  | 34   | 30   | 39   | 52  | 58   | 46  | 58    | 34  | 95  | 97   | 94   | 74   | 72  | 2     | 69  |

| Genetic Type Summary (GTS) |          |             |            |           |              |              |        |            |        |       | Selection Indexes |       |       |       |       |
|----------------------------|----------|-------------|------------|-----------|--------------|--------------|--------|------------|--------|-------|-------------------|-------|-------|-------|-------|
| Stature                    | Capacity | Body Length | Front Feet | Hind Feet | Rear Leg Set | Feet & Past. | Muscle | Do Ability | Sheath | Grade | \$A-L             | \$A   | \$D   | \$GN  | \$GS  |
| 26                         | 39       | 30          | 23         | 24        | 26           | 23           | 38     | 32         | 5      | 6     | \$323             | \$181 | \$159 | \$234 | \$163 |
|                            |          |             |            |           |              |              |        |            |        |       | 79                | 82    | 71    | 84    | 82    |

Lovely strong sire head on this Plantation grandson. Long bodied and strides out smoothly when he walks.

**Lot 43**

**WATTLETOP SO RIGHT V22 PV**

**NWP24V22**

Date of Birth: 17/7/2024 Register: HBR Traits Observed: BWT,200WT(x2),400WT,600WT,SC,Scan(EMA,Rib,Rump,IMF),Genomics AMFU,CAFU,DDFU,NHFU  
 POSS EASY IMPACT 0119 # G A R MOMENTUM PV  
 BALDRIDGE ALTERNATIVE E125 PV LAWSONS MOMENTOUS M518 PV  
 BALDRIDGE BLACKBIRD A030# LAWSONS AFRICA H229 SV  
**Sire: BLA21S48 KNOWLA SO RIGHT S48 PV** **Dam: NWPQ44 WATTLETOP BARUNAH Q44 PV**  
 WATTLETOP SITZ 458N E111 SV MUSGRAVE BIG SKY PV  
 KNOWLA DESIGNER L21 SV WATTLETOP BARUNAH M100 SV  
 KNOWLA DESIGNER C16 # WATTLETOP J309 #

|                       |       |
|-----------------------|-------|
| Actual Birth Weight   | 36 kg |
| Scrotal Circumference | 42 cm |

| TACE   | April 2026 TransTasman Angus Cattle Evaluation |      |      |     |      |      |      |     |      |     |       |     |     |      |     |      |     |       |     |
|--------|--|------|------|-----|------|------|------|-----|------|-----|-------|-----|-----|------|-----|------|-----|-------|-----|
|        | Dir  | Dtrs | GL   | BWT | 200D | 400D | 600D | MCW | Milk | SS  | D t C | CWT | EMA | Rib  | P8  | RBY  | IMF | NFI-F | Doc |
| EBVs   | 1.7  | 3.6  | -5.9 | 6   | 63   | 114  | 149  | 142 | 17   | 3.3 | -5    | 81  | 5   | -1.5 | 0.5 | -0.9 | 6.2 | 0.23  | 31  |
| Acc    | 70%  | 62%  | 83%  | 83% | 84%  | 82%  | 83%  | 80% | 76%  | 81% | 47%   | 74% | 74% | 73%  | 74% | 64%  | 78% | 68%   | 79% |
| % Rank | 62   | 51   | 30   | 89  | 10   | 8    | 7    | 7   | 50   | 16  | 49    | 19  | 71  | 81   | 38  | 96   | 2   | 49    | 15  |

| Genetic Type Summary (GTS) |          |             |            |           |              |              |        |            |        |       | Selection Indexes |       |       |       |       |
|----------------------------|----------|-------------|------------|-----------|--------------|--------------|--------|------------|--------|-------|-------------------|-------|-------|-------|-------|
| Stature                    | Capacity | Body Length | Front Feet | Hind Feet | Rear Leg Set | Feet & Past. | Muscle | Do Ability | Sheath | Grade | \$A-L             | \$A   | \$D   | \$GN  | \$GS  |
| 23                         | 40       | 26          | 23         | 24        | 25           | 24           | 41     | 30         | 5      | 7     | \$430             | \$243 | \$190 | \$342 | \$234 |
|                            |          |             |            |           |              |              |        |            |        |       | 8                 | 20    | 32    | 10    | 16    |

Lovely deep bodied So Right son with a big spring of rib and plenty of muscle. Second highest IMF bull in the sale in the top 2% of the breed. A handy bull for breeding valuable feeder steers. Sound in the feet and graded a 7.

**Lot 44**

**WATTLETOP SO RIGHT V74 PV**

**NWP24V74**

Date of Birth: 26/7/2024 Register: HBR Traits Observed: GL,CE,BWT,200WT(x2),400WT,600WT,SC,Scan(EMA,Rib,Rump,IMF),Genomics AMFU,CAFU,DDFU,NHFU  
 POSS EASY IMPACT 0119 # H P C A INTENSITY #  
 BALDRIDGE ALTERNATIVE E125 PV RENNYLEA N479 PV  
 BALDRIDGE BLACKBIRD A030# RENNYLEA H411 SV  
**Sire: BLA21S48 KNOWLA SO RIGHT S48 PV** **Dam: NWPR71 WATTLETOP BARUNAH R71 PV**  
 WATTLETOP SITZ 458N E111 SV WATTLETOP REGENT L78 PV  
 KNOWLA DESIGNER L21 SV WATTLETOP BARUNAH N436 SV  
 KNOWLA DESIGNER C16 # WATTLETOP BARUNAH G261 #

|                       |       |
|-----------------------|-------|
| Actual Birth Weight   | 39 kg |
| Scrotal Circumference | 39 cm |

| TACE   | April 2026 TransTasman Angus Cattle Evaluation |      |     |     |      |      |      |     |      |     |       |     |     |     |     |     |     |       |     |
|--------|--|------|-----|-----|------|------|------|-----|------|-----|-------|-----|-----|-----|-----|-----|-----|-------|-----|
|        | Dir  | Dtrs | GL  | BWT | 200D | 400D | 600D | MCW | Milk | SS  | D t C | CWT | EMA | Rib | P8  | RBY | IMF | NFI-F | Doc |
| EBVs   | 3.6  | 5.8  | -2  | 2.8 | 50   | 92   | 122  | 102 | 18   | 0.7 | -5.3  | 82  | 6.4 | 1.1 | 1.7 | 0   | 3.5 | -0.35 | 18  |
| Acc    | 70%  | 61%  | 83% | 83% | 84%  | 83%  | 83%  | 81% | 77%  | 81% | 46%   | 74% | 74% | 73% | 74% | 64% | 78% | 67%   | 79% |
| % Rank | 45   | 26   | 86  | 28  | 62   | 58   | 49   | 51  | 48   | 93  | 42    | 18  | 54  | 26  | 20  | 69  | 28  | 5     | 61  |

| Genetic Type Summary (GTS) |          |             |            |           |              |              |        |            |        |       | Selection Indexes |       |       |       |       |
|----------------------------|----------|-------------|------------|-----------|--------------|--------------|--------|------------|--------|-------|-------------------|-------|-------|-------|-------|
| Stature                    | Capacity | Body Length | Front Feet | Hind Feet | Rear Leg Set | Feet & Past. | Muscle | Do Ability | Sheath | Grade | \$A-L             | \$A   | \$D   | \$GN  | \$GS  |
| 22                         | 42       | 26          | 22         | 23        | 26           | 23           | 41     | 32         | 5      | 5     | \$381             | \$226 | \$180 | \$302 | \$210 |
|                            |          |             |            |           |              |              |        |            |        |       | 37                | 36    | 45    | 34    | 37    |

Quite even in type with the previous So Right bull. Clean fronted, strong across the loin and a long bodied bull. Out of a nice N479 cow who is still active in the herd, pregnant with her 5th calf. The first 4 times she conceived to AI. Suitable for heifers with moderate birth, top 30% IMF and top 5% NFI.

**Lot 45**

**WATTLETOP PLANTATION V112 PV**

**NWP24V112**

Date of Birth: 10/8/2024 Register: HBR Traits Observed: CE,BWT,200WT(x2),400WT,600WT,SC,Scan(EMA,Rib,Rump,IMF),Genomics AMFU,CAFU,DD50%,NHFU  
 BALDRIDGE BEAST MODE B074 PV LD CAPITALIST 316 PV  
 CLUNIE RANGE PLANTATION P392 SV MUSGRAVE 316 EXCLUSIVE PV  
 CLUNIE RANGE NAOMI M516 # MUSGRAVE PRIM LASSIE 163-386 #  
**Sire: NWP22T35 WATTLETOP PLANTATION T35 PV** **Dam: NWP22T38 WATTLETOP USUAL T38 PV**  
 WATTLETOP FRANKLIN G188 SV WATTLETOP J95 PV  
 WATTLETOP PRIMROSE P532 SV WATTLETOP USUAL L152 SV  
 WATTLETOP USUAL D110 # WATTLETOP USUAL F308 #

|                       |         |
|-----------------------|---------|
| Actual Birth Weight   | 36 kg   |
| Scrotal Circumference | 41.5 cm |

| TACE   | April 2026 TransTasman Angus Cattle Evaluation |      |     |     |      |      |      |     |      |     |       |     |     |      |      |     |     |       |     |
|--------|--|------|-----|-----|------|------|------|-----|------|-----|-------|-----|-----|------|------|-----|-----|-------|-----|
|        | Dir  | Dtrs | GL  | BWT | 200D | 400D | 600D | MCW | Milk | SS  | D t C | CWT | EMA | Rib  | P8   | RBY | IMF | NFI-F | Doc |
| EBVs   | -3.1   | 4    | -5  | 5.5 | 72   | 116  | 151  | 142 | 17   | 4.1 | -1.8  | 86  | 7.8 | -4.4 | -6.1 | 0.5 | 3   | -0.16 | 15  |
| Acc    | 67%  | 58%  | 82% | 81% | 82%  | 81%  | 81%  | 78% | 75%  | 78% | 43%   | 70% | 70% | 69%  | 70%  | 60% | 74% | 63%   | 76% |
| % Rank | 89   | 46   | 44  | 83  | 2    | 6    | 6    | 7   | 50   | 6   | 97    | 12  | 38  | 99   | 99   | 40  | 38  | 13    | 73  |

| Genetic Type Summary (GTS) |          |             |            |           |              |              |        |            |        |       | Selection Indexes |       |       |       |       |
|----------------------------|----------|-------------|------------|-----------|--------------|--------------|--------|------------|--------|-------|-------------------|-------|-------|-------|-------|
| Stature                    | Capacity | Body Length | Front Feet | Hind Feet | Rear Leg Set | Feet & Past. | Muscle | Do Ability | Sheath | Grade | \$A-L             | \$A   | \$D   | \$GN  | \$GS  |
| 22                         | 41       | 26          | 22         | 23        | 27           | 22           | 42     | 32         | 5      | 6     | \$361             | \$201 | \$160 | \$281 | \$182 |
|                            |          |             |            |           |              |              |        |            |        |       | 53                | 65    | 71    | 52    | 67    |

Very moderate, thick bull that would suit a weaner/ coastal producer wanting to add thickness and muscle. For a smaller framed bull he packs a punch with a huge 600 day weight amongst his contemporaries.

**Lot 46**

**WATTLETOP CRAFTSMAN V108 PV**

**NWP24V108**

Date of Birth: 8/8/2024 Register: HBR Traits Observed: BWT,200WT(x2),400WT,600WT,SC,Scan(EMA,Rib,Rump,IMF),Genomics  
 SITZ STELLAR 726D PV G A R MOMENTUM PV  
 SITZ RESILIENT 10208 PV LAWSONS MOMENTOUS M518 PV  
 SITZ MISS BURGESS 1856 # LAWSONS AFRICA H229 SV  
**Sire: USA20132505 CONNEALY CRAFTSMAN PV** **Dam: NWPQ42 WATTLETOP DANDLOO Q42 PV**  
 CONNEALY NIOBRARA 5451 # WATTLETOP FRANKLIN G188 SV  
 BLACK CATHY OF CONANGA 8521 # WATTLETOP DANDLOO M161F PV  
 BLACK CARLA OF CONANGA 450 # WATTLETOP DANDLOO K77 #

|                       |         |
|-----------------------|---------|
| Actual Birth Weight   | 45 kg   |
| Scrotal Circumference | 40.5 cm |

| TACE   | April 2026 TransTasman Angus Cattle Evaluation |      |      |     |      |      |      |     |      |     |       |     |      |     |     |     |     |       |     |
|--------|--|------|------|-----|------|------|------|-----|------|-----|-------|-----|------|-----|-----|-----|-----|-------|-----|
|        | Dir  | Dtrs | GL   | BWT | 200D | 400D | 600D | MCW | Milk | SS  | D t c | CWT | EMA  | Rib | P8  | RBY | IMF | NFI-F | Doc |
| EBVs   | -3.2   | 7    | -1.1 | 4.5 | 54   | 88   | 106  | 66  | 19   | 1.9 | -3.7  | 61  | 11.3 | 1   | 1.3 | 0.7 | 1.4 | -0.07 | 25  |
| Acc    | 70%  | 58%  | 83%  | 83% | 84%  | 82%  | 82%  | 79% | 75%  | 80% | 44%   | 72% | 72%  | 71% | 72% | 63% | 75% | 64%   | 78% |
| % Rank | 89   | 15   | 93   | 65  | 39   | 69   | 81   | 93  | 41   | 61  | 77    | 73  | 11   | 28  | 25  | 28  | 77  | 19    | 35  |

| Genetic Type Summary (GTS) |          |             |            |           |              |              |        |            |        |       | Selection Indexes |       |       |       |       |
|----------------------------|----------|-------------|------------|-----------|--------------|--------------|--------|------------|--------|-------|-------------------|-------|-------|-------|-------|
| Stature                    | Capacity | Body Length | Front Feet | Hind Feet | Rear Leg Set | Feet & Past. | Muscle | Do Ability | Sheath | Grade | \$A-L             | \$A   | \$D   | \$GN  | \$GS  |
| 24                         | 38       | 28          | 23         | 24        | 24           | 25           | 39     | 30         | 5      | 5     | \$328             | \$219 | \$183 | \$297 | \$197 |
|                            |          |             |            |           |              |              |        |            |        |       | 76                | 44    | 42    | 39    | 51    |

A craftsman true to the type with a powerful hindquarter.

**Lot 47**

**WATTLETOP PLANTATION V114 PV**

**NWP24V114**

Date of Birth: 11/8/2024 Register: HBR Traits Observed: CE,BWT,200WT(x2),400WT,600WT,SC,Scan(EMA,Rib,Rump,IMF),Genomics  
 BALDRIDGE BEAST MODE B074 PV RENNYLEA L519 PV  
 CLUNIE RANGE PLANTATION P392 SV BOOROOMOOKA PRECISE P411 SV  
 CLUNIE RANGE NAOMI M516 # BOOROOMOOKA URONG K578 #  
**Sire: NWP22T35 WATTLETOP PLANTATION T35 PV** **Dam: NWP22T107 WATTLETOP BARUNAH T107 PV**  
 WATTLETOP FRANKLIN G188 SV WATTLETOP GENERAL N48 SV  
 WATTLETOP PRIMROSE P532 SV WATTLETOP R99 PV  
 WATTLETOP USUAL D110 # WATTLETOP BARUNAH N466 SV

|                       |         |
|-----------------------|---------|
| Actual Birth Weight   | 34 kg   |
| Scrotal Circumference | 43.5 cm |

| TACE   | April 2026 TransTasman Angus Cattle Evaluation |      |      |     |      |      |      |     |      |     |       |     |     |     |      |      |     |       |     |
|--------|--|------|------|-----|------|------|------|-----|------|-----|-------|-----|-----|-----|------|------|-----|-------|-----|
|        | Dir  | Dtrs | GL   | BWT | 200D | 400D | 600D | MCW | Milk | SS  | D t c | CWT | EMA | Rib | P8   | RBY  | IMF | NFI-F | Doc |
| EBVs   | -1.7   | 5.1  | -8.9 | 3.2 | 64   | 107  | 129  | 122 | 11   | 4.9 | -4.2  | 65  | 8.8 | 0   | -1.2 | -0.2 | 5.1 | 0.52  | 37  |
| Acc    | 65%  | 56%  | 81%  | 81% | 82%  | 80%  | 81%  | 78% | 74%  | 78% | 41%   | 69% | 69% | 68% | 70%  | 58%  | 74% | 62%   | 75% |
| % Rank | 84   | 34   | 5    | 36  | 8    | 16   | 34   | 22  | 89   | 2   | 67    | 61  | 28  | 50  | 67   | 79   | 7   | 79    | 6   |

| Genetic Type Summary (GTS) |          |             |            |           |              |              |        |            |        |       | Selection Indexes |       |       |       |       |
|----------------------------|----------|-------------|------------|-----------|--------------|--------------|--------|------------|--------|-------|-------------------|-------|-------|-------|-------|
| Stature                    | Capacity | Body Length | Front Feet | Hind Feet | Rear Leg Set | Feet & Past. | Muscle | Do Ability | Sheath | Grade | \$A-L             | \$A   | \$D   | \$GN  | \$GS  |
| 22                         | 42       | 26          | 23         | 22        | 26           | 23           | 41     | 30         | 5      | 5     | \$395             | \$231 | \$190 | \$330 | \$218 |
|                            |          |             |            |           |              |              |        |            |        |       | 26                | 31    | 33    | 16    | 30    |

Thick, deep bodied, slick skinned bull similar in type to V112. Handy bull to moderate bigger framed cows with excellent carcass.

**Lot 48**

**WATTLETOP DOC RYAN V115 PV**

**NWP24V115**

Date of Birth: 11/8/2024 Register: HBR Traits Observed: GL,CE,BWT,200WT(x2),400WT,600WT,SC,Scan(EMA,Rib,Rump,IMF),Genomics  
 KM BROKEN BOW 002 PV BALDRIDGE BEAST MODE B074 PV  
 CASINO BOMBER N33 # CLUNIE RANGE PLANTATION P392 SV  
 CASINO ANNIE K48 # CLUNIE RANGE NAOMI M516 #  
**Sire: USA19820224 T/D DOC RYAN 049 PV** **Dam: NWP22T47 WATTLETOP BARUNAH T47 PV**  
 G A R PHENOM 7953 # SYDGEN ENHANCE SV  
 T/D RUBY OF TIFFANY 824 # WATTLETOP BARUNAH Q61 PV  
 B/R RUBY OF TIFFANY 688 # WATTLETOP BARUNAH L266 SV

|                       |         |
|-----------------------|---------|
| Actual Birth Weight   | 33 kg   |
| Scrotal Circumference | 39.5 cm |

| TACE   | April 2026 TransTasman Angus Cattle Evaluation |      |      |     |      |      |      |     |      |     |       |     |     |      |      |      |     |       |     |
|--------|--|------|------|-----|------|------|------|-----|------|-----|-------|-----|-----|------|------|------|-----|-------|-----|
|        | Dir  | Dtrs | GL   | BWT | 200D | 400D | 600D | MCW | Milk | SS  | D t c | CWT | EMA | Rib  | P8   | RBY  | IMF | NFI-F | Doc |
| EBVs   | 6.8  | 8.3  | -5.6 | 1.5 | 60   | 105  | 134  | 99  | 18   | 0.7 | -4.4  | 77  | 3.6 | -0.7 | -2.5 | -0.5 | 4.4 | 0.11  | 34  |
| Acc    | 67%  | 57%  | 83%  | 83% | 84%  | 81%  | 82%  | 79% | 76%  | 79% | 41%   | 71% | 70% | 70%  | 71%  | 60%  | 75% | 63%   | 76% |
| % Rank | 17   | 7    | 35   | 11  | 18   | 20   | 24   | 56  | 46   | 93  | 63    | 29  | 84  | 66   | 84   | 89   | 14  | 36    | 9   |

| Genetic Type Summary (GTS) |          |             |            |           |              |              |        |            |        |       | Selection Indexes |       |       |       |       |
|----------------------------|----------|-------------|------------|-----------|--------------|--------------|--------|------------|--------|-------|-------------------|-------|-------|-------|-------|
| Stature                    | Capacity | Body Length | Front Feet | Hind Feet | Rear Leg Set | Feet & Past. | Muscle | Do Ability | Sheath | Grade | \$A-L             | \$A   | \$D   | \$GN  | \$GS  |
| 23                         | 40       | 26          | 22         | 23        | 27           | 23           | 39     | 33         | 5      | 5     | \$401             | \$241 | \$193 | \$332 | \$223 |
|                            |          |             |            |           |              |              |        |            |        |       | 22                | 22    | 29    | 14    | 25    |

The second Doc Ryan in the sale. We will have more next year. This fella is very thick and weighs heavy for a moderate bull. Suitable for heifers he has a terrific spread from birth to growth and is in the top 14% for IMF.

**Lot 49**

**WATTLETOP SO RIGHT V69 PV**

**NWP24V69**

Date of Birth: 24/7/2024 Register: APR Traits Observed: GL,CE,BWT,200WT(x2),400WT,600WT,SC,Scan(EMA,Rib,Rump,IMF),Genomics  
 POSS EASY IMPACT 0119 # TE MANIA BERKLEY B1 PV  
 BALDRIDGE ALTERNATIVE E125 PV AYRVALE GENERAL G18 PV  
 BALDRIDGE BLACKBIRD A030# AYRVALE EASE E3 PV  
**Sire: BLA21S48 KNOWLA SO RIGHT S48 PV** **Dam: NWPQ43 WATTLETOP Q43 PV**  
 WATTLETOP SITZ 458N E111 SV WATTLETOP REGENT L306 SV  
 KNOWLA DESIGNER L21 SV WATTLETOP N434 SV  
 KNOWLA DESIGNER C16 # WATTLETOP E225 #

|                       |       |
|-----------------------|-------|
| Actual Birth Weight   | 39 kg |
| Scrotal Circumference | 38 cm |

| TACE   | April 2026 TransTasman Angus Cattle Evaluation |      |      |     |      |      |      |     |      |     |       |     |     |     |     |     |     |       |     |
|--------|--|------|------|-----|------|------|------|-----|------|-----|-------|-----|-----|-----|-----|-----|-----|-------|-----|
|        | Dir  | Dtrs | GL   | BWT | 200D | 400D | 600D | MCW | Milk | SS  | D t c | CWT | EMA | Rib | P8  | RBY | IMF | NFI-F | Doc |
| EBVs   | 9.5  | -3.2 | -9.2 | 1.4 | 56   | 103  | 131  | 110 | 21   | 1.5 | -7.5  | 87  | 7.5 | 1   | 0.9 | 0.2 | 2.5 | 0.36  | 27  |
| Acc    | 69%  | 61%  | 83%  | 83% | 84%  | 82%  | 80%  | 76% | 80%  | 46% | 73%   | 73% | 72% | 74% | 63% | 77% | 67% | 78%   |     |
| % Rank | 3  | 94   | 4    | 10  | 32   | 25   | 30   | 38  | 27   | 75  | 9     | 10  | 41  | 28  | 31  | 58  | 50  | 63    | 27  |

| Genetic Type Summary (GTS) |          |             |            |           |              |              |        |            |        |       | Selection Indexes |       |       |       |       |
|----------------------------|----------|-------------|------------|-----------|--------------|--------------|--------|------------|--------|-------|-------------------|-------|-------|-------|-------|
| Stature                    | Capacity | Body Length | Front Feet | Hind Feet | Rear Leg Set | Feet & Past. | Muscle | Do Ability | Sheath | Grade | \$A-L             | \$A   | \$D   | \$GN  | \$GS  |
| 23                         | 39       | 26          | 23         | 24        | 26           | 22           | 38     | 32         | 5      | 5     | \$408             | \$244 | \$204 | \$322 | \$227 |
|                            |          |             |            |           |              |              |        |            |        |       | 17                | 19    | 18    | 20    | 22    |

Nice strong jawed So Right, that is easy doing with plenty of muscle. Has plenty of leg angle to travel smoothly. Suitable for heifers with top 30% growth and top 10% carcass weight.

**Lot 50**

**WATTLETOP MOGUL V97 PV**

**NWP24V97**

Date of Birth: 31/7/2024 Register: HBR Traits Observed: CE,BWT,200WT(x2),400WT,600WT,SC,Scan(EMA,Rib,Rump,IMF),Genomics  
 KM BROKEN BOW 002 PV SYDGEN EXCEED 3223 PV  
 SPRING COVE RENO 4021 # SYDGEN ENHANCE SV  
 SPRING COVE LIZA 021 # SYDGEN RITA 2618 #  
**Sire: USA19502726 PINE VIEW MOGUL G241 PV** **Dam: NWPQ54 WATTLETOP BARUNAH Q54 PV**  
 BALDRIDGE XPAND X743 # WATTLETOP FRANKLIN G188 SV  
 BALDRIDGE ISABEL C773 # WATTLETOP BARUNAH M17 SV  
 BALDRIDGE ISABEL Y69 # WATTLETOP BARUNAH K215 PV

|                       |       |
|-----------------------|-------|
| Actual Birth Weight   | 46 kg |
| Scrotal Circumference | 44 cm |

| TACE   | April 2026 TransTasman Angus Cattle Evaluation |      |     |     |      |      |      |     |      |     |       |     |     |     |     |      |     |       |     |
|--------|--|------|-----|-----|------|------|------|-----|------|-----|-------|-----|-----|-----|-----|------|-----|-------|-----|
|        | Dir  | Dtrs | GL  | BWT | 200D | 400D | 600D | MCW | Milk | SS  | D t c | CWT | EMA | Rib | P8  | RBY  | IMF | NFI-F | Doc |
| EBVs   | 7.5  | 4.5  | -6  | 4.5 | 64   | 113  | 138  | 94  | 23   | 3.8 | -5.5  | 90  | 6.3 | 0.7 | 1.5 | -0.8 | 3   | -0.43 | 19  |
| Acc    | 70%  | 61%  | 84% | 83% | 84%  | 83%  | 80%  | 76% | 81%  | 44% | 71%   | 72% | 71% | 72% | 63% | 75%  | 66% | 79%   |     |
| % Rank | 12   | 41   | 29  | 65  | 8    | 9    | 18   | 64  | 14   | 9   | 38    | 7   | 56  | 34  | 23  | 95   | 38  | 4     | 57  |

| Genetic Type Summary (GTS) |          |             |            |           |              |              |        |            |        |       | Selection Indexes |       |       |       |       |
|----------------------------|----------|-------------|------------|-----------|--------------|--------------|--------|------------|--------|-------|-------------------|-------|-------|-------|-------|
| Stature                    | Capacity | Body Length | Front Feet | Hind Feet | Rear Leg Set | Feet & Past. | Muscle | Do Ability | Sheath | Grade | \$A-L             | \$A   | \$D   | \$GN  | \$GS  |
| 26                         | 38       | 30          | 23         | 24        | 26           | 23           | 38     | 30         | 5      | 6     | \$421             | \$258 | \$216 | \$351 | \$243 |
|                            |          |             |            |           |              |              |        |            |        |       | 11                | 10    | 9     | 7     | 11    |

Bigger framed Mogul son suited to the feeder job with good growth, top 7% carcass wt, top 40% IMF and top 4% for NFI.

**Lot 51**

**WATTLETOP V144 PV**

**NWP24V144**

Date of Birth: 13/9/2024 Register: HBR Traits Observed: BWT,200WT(x2),400WT,600WT,SC,Scan(EMA,Rib,Rump,IMF),Genomics  
 H P C A INTENSITY # TE MANIA 11 465 SV  
 RENNYLEA L519 PV WATTLETOP 11465 M349 #  
 RENNYLEA H414 SV WATTLETOP BARUNAH H17 SV  
**Sire: NWP22T29 WATTLETOP L519 T29 PV** **Dam: NWPP572 WATTLETOP ANN P572 #**  
 WATTLETOP J95 PV KMK ALLIANCE 6595 I87 #  
 WATTLETOP DANDLOO L108 SV WATTLETOP ANN D291 #  
 WATTLETOP DANDLOO D17 SV WATTLETOP ANN A349 #

|                       |       |
|-----------------------|-------|
| Actual Birth Weight   | 41 kg |
| Scrotal Circumference | 37 cm |

| TACE   | April 2026 TransTasman Angus Cattle Evaluation |      |     |     |      |      |      |     |      |     |       |     |     |     |      |     |     |       |     |
|--------|--|------|-----|-----|------|------|------|-----|------|-----|-------|-----|-----|-----|------|-----|-----|-------|-----|
|        | Dir  | Dtrs | GL  | BWT | 200D | 400D | 600D | MCW | Milk | SS  | D t c | CWT | EMA | Rib | P8   | RBY | IMF | NFI-F | Doc |
| EBVs   | -0.4   | 4.7  | 1.4 | 4.8 | 51   | 92   | 115  | 101 | 15   | 0.7 | -4.4  | 86  | 4.1 | -1  | -1.8 | 0.5 | 3.4 | 0.13  | 22  |
| Acc    | 65%  | 57%  | 82% | 81% | 83%  | 81%  | 81%  | 79% | 75%  | 79% | 43%   | 70% | 70% | 69% | 70%  | 60% | 74% | 63%   | 75% |
| % Rank | 77   | 38   | 99  | 71  | 57   | 58   | 64   | 53  | 70   | 93  | 63    | 12  | 80  | 73  | 76   | 40  | 30  | 38    | 46  |

| Genetic Type Summary (GTS) |          |             |            |           |              |              |        |            |        |       | Selection Indexes |       |       |       |       |
|----------------------------|----------|-------------|------------|-----------|--------------|--------------|--------|------------|--------|-------|-------------------|-------|-------|-------|-------|
| Stature                    | Capacity | Body Length | Front Feet | Hind Feet | Rear Leg Set | Feet & Past. | Muscle | Do Ability | Sheath | Grade | \$A-L             | \$A   | \$D   | \$GN  | \$GS  |
| 22                         | 37       | 27          | 22         | 23        | 26           | 23           | 38     | 32         | 5      | 4     | \$342             | \$204 | \$171 | \$271 | \$184 |
|                            |          |             |            |           |              |              |        |            |        |       | 68                | 62    | 58    | 60    | 66    |

More moderate T29 son. Plenty of leg angle to step through and travel smoothly. Top 30% IMF.

**Lot 52**

**WATTLETOP REVOLUTION V5<sup>PV</sup>**

**NWP24V5**

Date of Birth: 11/7/2024 Register: HBR Traits Observed: GL,200WT(x2),400WT,600WT,SC,Scan(EMA,Rib,Rump,IMF),Genomics  
 BOWMONT KING K306<sup>PV</sup> TC FRANKLIN 619 #  
 KNOWLA NOBLEMAN N127<sup>SV</sup> WATTLETOP FRANKLIN G188<sup>SV</sup>  
 KNOWLA LOWAN K49 # WATTLETOP BARUNAH E295<sup>DV</sup>  
**Sire: BLAR190 KNOWLA REVOLUTION R190<sup>PV</sup>** **Dam: NWP27 WATTLETOP ROBE R27<sup>PV</sup>**  
 BOORAGUL REVENUE M4<sup>PV</sup> LAWSONS NEW DESIGN 1407 Y64 #  
 KNOWLA DESIGNER P172<sup>PV</sup> WATTLETOP ROBE B159<sup>SV</sup>  
 KNOWLA DESIGNER L181<sup>SV</sup> WATTLETOP Z352 #

AMFU,CAFU,DDFU,NHFU

|                       |       |
|-----------------------|-------|
| Actual Birth Weight   | 28 kg |
| Scrotal Circumference | 47 cm |

| TACE   | April 2026 TransTasman Angus Cattle Evaluation |      |      |     |      |      |      |     |      |     |       |     |     |     |     |     |     |       |     |
|--------|--|------|------|-----|------|------|------|-----|------|-----|-------|-----|-----|-----|-----|-----|-----|-------|-----|
|        | Dir  | Dtrs | GL   | BWT | 200D | 400D | 600D | MCW | Milk | SS  | D t C | CWT | EMA | Rib | P8  | RBY | IMF | NFI-F | Doc |
| EBVs   | 9.2  | 7.5  | -7.9 | 2   | 51   | 91   | 125  | 106 | 27   | 4.5 | -2.9  | 57  | 7   | 1.3 | 0.2 | 0   | 1.8 | 0.01  | 30  |
| Acc    | 63%  | 53%  | 82%  | 81% | 82%  | 81%  | 81%  | 78% | 73%  | 79% | 39%   | 71% | 70% | 69% | 71% | 59% | 75% | 62%   | 75% |
| % Rank | 4  | 11   | 10   | 16  | 57   | 61   | 42   | 45  | 4    | 3   | 89    | 82  | 47  | 23  | 43  | 69  | 68  | 26    | 19  |

| Genetic Type Summary (GTS) |          |             |            |           |              |              |        |            |        |       | Selection Indexes |       |       |       |       |
|----------------------------|----------|-------------|------------|-----------|--------------|--------------|--------|------------|--------|-------|-------------------|-------|-------|-------|-------|
| Stature                    | Capacity | Body Length | Front Feet | Hind Feet | Rear Leg Set | Feet & Past. | Muscle | Do Ability | Sheath | Grade | \$A-L             | \$A   | \$D   | \$GN  | \$GS  |
| 23                         | 40       | 26          | 21         | 22        | 25           | 25           | 40     | 32         | 4      | 4     | \$331             | \$177 | \$135 | \$240 | \$162 |
|                            |          |             |            |           |              |              |        |            |        |       | 74                | 84    | 90    | 81    | 83    |

A well muscled Revolution son with plenty of thickness. Huge scrotal at 47cms. Suitable for heifers.

**Lot 53**

**WATTLETOP MOGUL V41<sup>PV</sup>**

**NWP24V41**

Date of Birth: 21/7/2024 Register: HBR Traits Observed: GL,CE,BWT,200WT(x2),400WT,600WT,SC,Scan(EMA,Rib,Rump,IMF),Genomics  
 KM BROKEN BOW 002<sup>PV</sup> TE MANIA FOE F734<sup>SV</sup>  
 SPRING COVE RENO 4021 # CHILTERN PARK MOE M6<sup>PV</sup>  
 SPRING COVE LIZA 021 # STRATHEWEN TIMEOUT JADE F15<sup>PV</sup>  
**Sire: USA19502726 PINE VIEW MOGUL G241<sup>PV</sup>** **Dam: NWP22T25 WATTLETOP DANDLOO T25<sup>PV</sup>**  
 BALDRIDGE XPAND X743 # RENNYLEA N479<sup>PV</sup>  
 BALDRIDGE ISABEL C773 # WATTLETOP R77<sup>PV</sup>  
 BALDRIDGE ISABEL Y69 # WATTLETOP DANDLOO M161<sup>SV</sup>

AMFU,CAFU,DDFU,NHFU

|                       |       |
|-----------------------|-------|
| Actual Birth Weight   | 35 kg |
| Scrotal Circumference | 41 cm |

| TACE   | April 2026 TransTasman Angus Cattle Evaluation |      |      |     |      |      |      |     |      |     |       |     |     |      |     |     |     |       |     |
|--------|--|------|------|-----|------|------|------|-----|------|-----|-------|-----|-----|------|-----|-----|-----|-------|-----|
|        | Dir  | Dtrs | GL   | BWT | 200D | 400D | 600D | MCW | Milk | SS  | D t C | CWT | EMA | Rib  | P8  | RBY | IMF | NFI-F | Doc |
| EBVs   | 7.5  | 8.8  | -3.9 | 2   | 55   | 105  | 124  | 63  | 30   | 1.5 | -5    | 86  | 7.6 | -1.7 | 0.1 | 0.5 | 1.9 | -0.18 | 20  |
| Acc    | 68%  | 58%  | 82%  | 82% | 83%  | 82%  | 82%  | 79% | 75%  | 80% | 42%   | 71% | 71% | 70%  | 71% | 61% | 75% | 65%   | 78% |
| % Rank | 12   | 5    | 62   | 16  | 36   | 22   | 44   | 94  | 2    | 75  | 49    | 11  | 40  | 84   | 45  | 40  | 65  | 12    | 54  |

| Genetic Type Summary (GTS) |          |             |            |           |              |              |        |            |        |       | Selection Indexes |       |       |       |       |
|----------------------------|----------|-------------|------------|-----------|--------------|--------------|--------|------------|--------|-------|-------------------|-------|-------|-------|-------|
| Stature                    | Capacity | Body Length | Front Feet | Hind Feet | Rear Leg Set | Feet & Past. | Muscle | Do Ability | Sheath | Grade | \$A-L             | \$A   | \$D   | \$GN  | \$GS  |
| 20                         | 40       | 24          | 23         | 24        | 26           | 23           | 40     | 31         | 5      | 5     | \$405             | \$265 | \$229 | \$352 | \$245 |
|                            |          |             |            |           |              |              |        |            |        |       | 19                | 7     | 4     | 7     | 10    |

Thick, well muscled Mogul son. Suitable for heifers.

**Lot 54**

**WATTLETOP V133<sup>PV</sup>**

**NWP24V133**

Date of Birth: 26/8/2024 Register: HBR Traits Observed: BWT,200WT(x2),400WT,600WT,SC,Scan(EMA,Rib,Rump,IMF),Genomics  
 H P C A INTENSITY # BALDRIDGE BEAST MODE B074<sup>PV</sup>  
 RENNYLEA L519<sup>PV</sup> CLUNIE RANGE PLANTATION P392<sup>SV</sup>  
 RENNYLEA H414<sup>SV</sup> CLUNIE RANGE NAOMI M516 #  
**Sire: NWP22T61 WATTLETOP L519 T61<sup>PV</sup>** **Dam: NWP22T42 WATTLETOP ANN T42<sup>PV</sup>**  
 WATTLETOP FRANKLIN G188<sup>SV</sup> WATTLETOP FRANKLIN G188<sup>SV</sup>  
 WATTLETOP BARUNAH L88<sup>SV</sup> WATTLETOP ANN P555<sup>SV</sup>  
 WATTLETOP BARUNAH C144 # WATTLETOP J202 #

AMFU,CAFU,DDFU,NHFU

|                       |         |
|-----------------------|---------|
| Actual Birth Weight   | 37 kg   |
| Scrotal Circumference | 42.5 cm |

| TACE   | April 2026 TransTasman Angus Cattle Evaluation |      |      |     |      |      |      |     |      |     |       |     |     |      |      |      |     |       |     |
|--------|--|------|------|-----|------|------|------|-----|------|-----|-------|-----|-----|------|------|------|-----|-------|-----|
|        | Dir  | Dtrs | GL   | BWT | 200D | 400D | 600D | MCW | Milk | SS  | D t C | CWT | EMA | Rib  | P8   | RBY  | IMF | NFI-F | Doc |
| EBVs   | 3.1  | 8.2  | -9.2 | 2.9 | 58   | 104  | 137  | 103 | 20   | 4.7 | -5.6  | 70  | 3.9 | -0.8 | -1.2 | -0.3 | 2.4 | 0.21  | 23  |
| Acc    | 68%  | 60%  | 83%  | 82% | 83%  | 81%  | 82%  | 79% | 76%  | 79% | 46%   | 72% | 71% | 71%  | 72%  | 61%  | 76% | 65%   | 77% |
| % Rank | 50   | 7    | 4    | 30  | 24   | 23   | 21   | 49  | 33   | 2   | 35    | 49  | 82  | 69   | 67   | 83   | 53  | 47    | 41  |

| Genetic Type Summary (GTS) |          |             |            |           |              |              |        |            |        |       | Selection Indexes |       |       |       |       |
|----------------------------|----------|-------------|------------|-----------|--------------|--------------|--------|------------|--------|-------|-------------------|-------|-------|-------|-------|
| Stature                    | Capacity | Body Length | Front Feet | Hind Feet | Rear Leg Set | Feet & Past. | Muscle | Do Ability | Sheath | Grade | \$A-L             | \$A   | \$D   | \$GN  | \$GS  |
| 22                         | 38       | 26          | 22         | 23        | 27           | 22           | 37     | 33         | 5      | 4     | \$385             | \$222 | \$184 | \$287 | \$209 |
|                            |          |             |            |           |              |              |        |            |        |       | 33                | 41    | 41    | 47    | 38    |

A slick skinned, deep flanked T61 son he is suitable for heifers.

**Lot 55**

**WATTLETOP MOGUL V56<sup>PV</sup>**

**NWP24V56**

Date of Birth: 23/7/2024 Register: HBR Traits Observed: GL,CE,BWT,200WT(x2),400WT,600WT,SC,Scan(EMA,Rib,Rump,IMF),Genomics  
 KM BROKEN BOW 002<sup>PV</sup> BALDRIDGE BEAST MODE B074<sup>PV</sup>  
 SPRING COVE RENO 4021<sup>#</sup> CLUNIE RANGE PLANTATION P392<sup>SV</sup>  
 SPRING COVE LIZA 021<sup>#</sup> CLUNIE RANGE NAOMI M516<sup>#</sup>  
**Sire: USA19502726 PINE VIEW MOGUL G241<sup>PV</sup>** **Dam: NWP22T14 WATTLETOP USUAL T14<sup>PV</sup>**  
 BALDRIDGE XPAND X743<sup>#</sup> WATTLETOP REGENT L78 P527<sup>SV</sup>  
 BALDRIDGE ISABEL C773<sup>#</sup> WATTLETOP USUAL R90<sup>SV</sup>  
 BALDRIDGE ISABEL Y69<sup>#</sup> WATTLETOP USUAL M44<sup>#</sup>

|                       |                |
|-----------------------|----------------|
| Actual Birth Weight   | <b>30 kg</b>   |
| Scrotal Circumference | <b>39.5 cm</b> |

| TACE   | April 2026 TransTasman Angus Cattle Evaluation |      |      |     |      |      |      |     |      |     |       |     |     |      |      |      |     |       |     |
|--------|--|------|------|-----|------|------|------|-----|------|-----|-------|-----|-----|------|------|------|-----|-------|-----|
|        | Dir  | Dtrs | GL   | BWT | 200D | 400D | 600D | MCW | Milk | SS  | D t C | CWT | EMA | Rib  | P8   | RBY  | IMF | NFI-F | Doc |
| EBVs   | 9.4  | 11.4 | -5.1 | 1   | 53   | 96   | 121  | 83  | 22   | 1.4 | -4.7  | 65  | 2.2 | -0.5 | -0.4 | -0.7 | 4.1 | -0.44 | 19  |
| Acc    | 70%  | 60%  | 84%  | 83% | 84%  | 83%  | 83%  | 81% | 77%  | 81% | 43%   | 73% | 73% | 72%  | 73%  | 63%  | 76% | 67%   | 80% |
| % Rank | 4  | 1    | 42   | 7   | 46   | 45   | 51   | 78  | 17   | 78  | 56    | 61  | 92  | 62   | 53   | 93   | 18  | 3     | 57  |

| Genetic Type Summary (GTS) |          |             |            |           |              |              |        |            |        |       | Selection Indexes |       |       |       |       |
|----------------------------|----------|-------------|------------|-----------|--------------|--------------|--------|------------|--------|-------|-------------------|-------|-------|-------|-------|
| Stature                    | Capacity | Body Length | Front Feet | Hind Feet | Rear Leg Set | Feet & Past. | Muscle | Do Ability | Sheath | Grade | \$A-L             | \$A   | \$D   | \$GN  | \$GS  |
| 22                         | 42       | 25          | 23         | 23        | 22           | 22           | 42     | 33         | 5      | 5     | \$379             | \$228 | \$184 | \$313 | \$210 |
|                            |          |             |            |           |              |              |        |            |        |       | 38                | 35    | 40    | 26    | 38    |

A very thick, strong topped, well muscled Mogul son. Suitable for heifers with good IMF and top 3% for NFI.

**Lot 56**

**WATTLETOP MOGUL V17<sup>PV</sup>**

**NWP24V17**

Date of Birth: 16/7/2024 Register: HBR Traits Observed: GL,CE,BWT,200WT(x2),400WT,600WT,SC,Scan(EMA,Rib,Rump,IMF),Genomics  
 KM BROKEN BOW 002<sup>PV</sup> RENNYLEA L519<sup>PV</sup>  
 SPRING COVE RENO 4021<sup>#</sup> BOOROOMOOKA PRECISE P411<sup>SV</sup>  
 SPRING COVE LIZA 021<sup>#</sup> BOOROOMOOKA URONG K578<sup>#</sup>  
**Sire: USA19502726 PINE VIEW MOGUL G241<sup>PV</sup>** **Dam: NWP21S65 WATTLETOP BARUNAH S65<sup>PV</sup>**  
 BALDRIDGE XPAND X743<sup>#</sup> WATTLETOP FRANKLIN G188<sup>SV</sup>  
 BALDRIDGE ISABEL C773<sup>#</sup> WATTLETOP BARUNAH N405<sup>SV</sup>  
 BALDRIDGE ISABEL Y69<sup>#</sup> WATTLETOP BARUNAH H299<sup>#</sup>

|                       |              |
|-----------------------|--------------|
| Actual Birth Weight   | <b>38 kg</b> |
| Scrotal Circumference | <b>42 cm</b> |

| TACE   | April 2026 TransTasman Angus Cattle Evaluation |      |      |     |      |      |      |     |      |     |       |     |      |      |      |     |     |       |     |
|--------|--|------|------|-----|------|------|------|-----|------|-----|-------|-----|------|------|------|-----|-----|-------|-----|
|        | Dir  | Dtrs | GL   | BWT | 200D | 400D | 600D | MCW | Milk | SS  | D t C | CWT | EMA  | Rib  | P8   | RBY | IMF | NFI-F | Doc |
| EBVs   | 3.3  | 7.7  | -8.9 | 4.3 | 57   | 108  | 137  | 107 | 19   | 2.2 | -4.1  | 67  | 10.3 | -2.2 | -2.6 | 0.7 | 2.1 | -0.28 | 2   |
| Acc    | 67%  | 56%  | 82%  | 82% | 83%  | 81%  | 82%  | 79% | 75%  | 80% | 41%   | 70% | 70%  | 69%  | 70%  | 60% | 74% | 64%   | 78% |
| % Rank | 48   | 10   | 5    | 61  | 26   | 15   | 20   | 43  | 37   | 50  | 69    | 57  | 16   | 90   | 85   | 28  | 60  | 8     | 98  |

| Genetic Type Summary (GTS) |          |             |            |           |              |              |        |            |        |       | Selection Indexes |       |       |       |       |
|----------------------------|----------|-------------|------------|-----------|--------------|--------------|--------|------------|--------|-------|-------------------|-------|-------|-------|-------|
| Stature                    | Capacity | Body Length | Front Feet | Hind Feet | Rear Leg Set | Feet & Past. | Muscle | Do Ability | Sheath | Grade | \$A-L             | \$A   | \$D   | \$GN  | \$GS  |
| 22                         | 42       | 26          | 22         | 23        | 26           | 23           | 42     | 30         | 5      | 5     | \$393             | \$232 | \$196 | \$303 | \$216 |
|                            |          |             |            |           |              |              |        |            |        |       | 27                | 30    | 25    | 34    | 31    |

Another thick Mogul son, moderate in frame with good growth, EMA and net feed efficiency.

# #Charity-bull



**30% OF THE PROCEEDS OF LOT 33 WILL GO TO THE FOLLOWING CHARITIES**

**15%**



Love Your Sister has raised \$20 million for Cancer research since 2012. Started by Samuel Johnson, he dedicated a unicycle ride around Australia to his sister Connie who passed away from breast cancer.

**15%**



Angel Flight provides transport for Rural patients to big cities for medical treatment. Jess was lucky to benefit from their service after her surgery.



**WATTLETOP  
LIVESTOCK**



**LOT 40 V123**

SIRE: WATTLETOP L519 T29



**LOT 42 V120**

SIRE: WATTLETOP L519 T29



**LOT 43 V22**

SIRE: KNOWLA SO RIGHT



**LOT 44 V74**

SIRE: KNOWLA SO RIGHT



**LOT 45 V112**

SIRE: WATTLETOP PLANTATION T35



**LOT 49 V69**

SIRE: KNOWLA SO RIGHT



**WATTLETOP**  
LIVESTOCK



**THANK YOU FOR ATTENDING OUR ON PROPERTY  
BULL SALE  
WE WISH YOU A SAFE TRIP HOME**