

# KentishDowns Poll Dorsets

AUTUMN 2024 DROP

# RAM LAMB SALE

Wednesday 6th November 2024 @ 1.00pm  
2096 Sturt Highway, Wagga Wagga, NSW



# SALE CATALOGUE

**160 LOTS**

*Inspections welcome from 10.00am.  
BBQ lunch kindly provided by the Riverina Co-Op.*





## Thank You

We sincerely appreciate the dedication and expertise of all our service providers.

Thank you for being an integral part of what we do at Kentish Downs. We look forward to continuing our partnership!

Special thanks to:

Sheep Data Management

JM Livestock

Riverina Co-Op

Bowman Livestock

Bidgee Scanning

Trevor Pearce Scanning

Riverina Wool Testers

Coolac Veterinary Services

Huey's Run Shearing

Nutrien Livestock Wagga

NeoGen

Genstock

Rural Bank

Worner's Transport

JZ Wild Contracting

## Contacts

**Nutrien**  
Livestock™

### Selling Agents

Jaiden Burke - 0407 666 768

Hannah Baker - 0477 508 750

Matt Campion - 0437 290 435

### KentishDowns Poll Dorsets

### Stud Owners

Craig Wilson - 0428 250 982

Karen Wilson - 0428 089 009

Holly Wilson - 0417 154 088

# Kentish Downs Poll Dorsets

## Welcome to our Annual On-Property Ram Lamb Sale 160 Lots

Our family extends heartfelt thanks to our clients for their support during the 2023 ram selling season. Celebrating five years since acquiring Kentish Downs Poll Dorset Stud, we are proud of our growth from 300 to 1,100 ewes lambing in 2024, demonstrating our commitment to excellence in breeding.

For the second year in a row, we've achieved a **5-star data quality score** from Sheep Genetics, reflecting our dedication to superior genetic standards and data integrity. We've recorded DNA for all 1,100 ewes, ensuring the pedigree of every lamb is guaranteed, with birth weights and genomics tests focusing on key traits like eating quality.

### Sale Information

**Date:** Wednesday 6 November, 2024.

**Time:** Inspections commence @ 10.00am **Sale** commences @ 1.00pm.

**Location:** 2096 Sturt Highway, Wagga Wagga, NSW & Interfaced with AuctionsPlus.

All rams are guaranteed for structure and soundness. The guarantee does not cover bad management; a vet certificate is required before a replacement ram is provided. Brucellosis Accreditation: 82271. All rams are Gudair vaccinated and 100% grass-fed up until two weeks prior to the sale.

Kentish Downs Poll Dorset Stud retains 100% semen marketing rights of any ram purchased at this sale. For any studs wishing to purchase a stud ram, the base price will begin at \$5,000. This needs to be disclosed to a selling agent prior to the Auction.

Free delivery within 100km, unless other arrangements have been made. No deliveries will be made whilst the auction is in process. At the conclusion of the sale, rams may be taken.

#### Agents Rebate

- A 3% rebate to all agents who attend with or on behalf of existing Kentish Downs clients, and settle within 7 days.
- A 5% rebate to all agents who attend with or on behalf of new clients and settle within 7 days.

# Percentile Bands and Ram Data

Report: Percentile Bands  
 Analysis: TERMINAL  
 Analysis date: 15/10/2024  
 Drop Year: 2023



Band	TCP	BWT	WWT	PWT	PEMD	PFAT	IMF	LMY	EQ
1	162.79	-0.52	13.25	20.4	4.4	1.43	0.47	5.21	160.36
5	157.48	-0.34	12.14	18.74	3.67	0.85	0.16	4.53	154.58
10	154.42	-0.12	11.59	17.88	3.31	0.57	0.03	4.21	151.06
20	150.37	0.09	10.95	16.87	2.89	0.26	-0.12	3.83	146.35
30	147.15	0.18	10.48	16.12	2.58	0.05	-0.22	3.55	142.46
40	144.06	0.24	10.05	15.42	2.3	-0.11	-0.31	3.32	138.91
50	141.06	0.3	9.6	14.68	2.04	-0.26	-0.4	3.08	135.41
60	137.97	0.35	9.08	13.83	1.78	-0.41	-0.48	2.84	132.07
70	134.54	0.39	8.39	12.72	1.5	-0.55	-0.58	2.55	128.62
80	130.56	0.45	7.48	11.34	1.17	-0.73	-0.69	2.19	124.71
90	125.45	0.52	6.22	9.63	0.73	-0.95	-0.84	1.64	119.85

## 23 Drop Terminal Average Indexes - SheepGenetics

TCP	BWT	WWT	PWT	PEMD	PFAT	IMF	LMY	EQ
141.06	0.3	9.6	14.68	2.04	-0.26	-0.4	3.08	135.41

Sourced from SheepGenetics, 15/10/24.

## KentishDowns 2024 Drop Ram Lamb Sale Group Average Indexes

TCP	BWT	WWT	PWT	PEMD	PFAT	IMF	LMY	EQ
152.8	0.48	11.7	17.6	3.2	-0.1	-0.5	3.7	145.7

TOP 1%

TOP 5%

TOP 10%

TOP 20%

# Using the TCP Index - The Money Making Index

The TCP index, unlike Carcass Plus, is on a scale that is aligned with other Sheep Genetics' indexes and is represented in **economic terms** with a **unit increase in the index reflecting an additional dollar per ewe joined per year** (*Australian Poll Dorset Association*).

To assist in comparing rams, Sheep Genetics recommends using a percentile band table as reference. The figure below, which is based on the percentile band table, highlights the TCP index value for each ram on offer at our sale.

## 2024 Drop Ram Lamb Sale Group - 160 Lots

Terminal Carcass Production (TCP)  
Percentile Band Distribution of the 160 Sale Ram Lambs

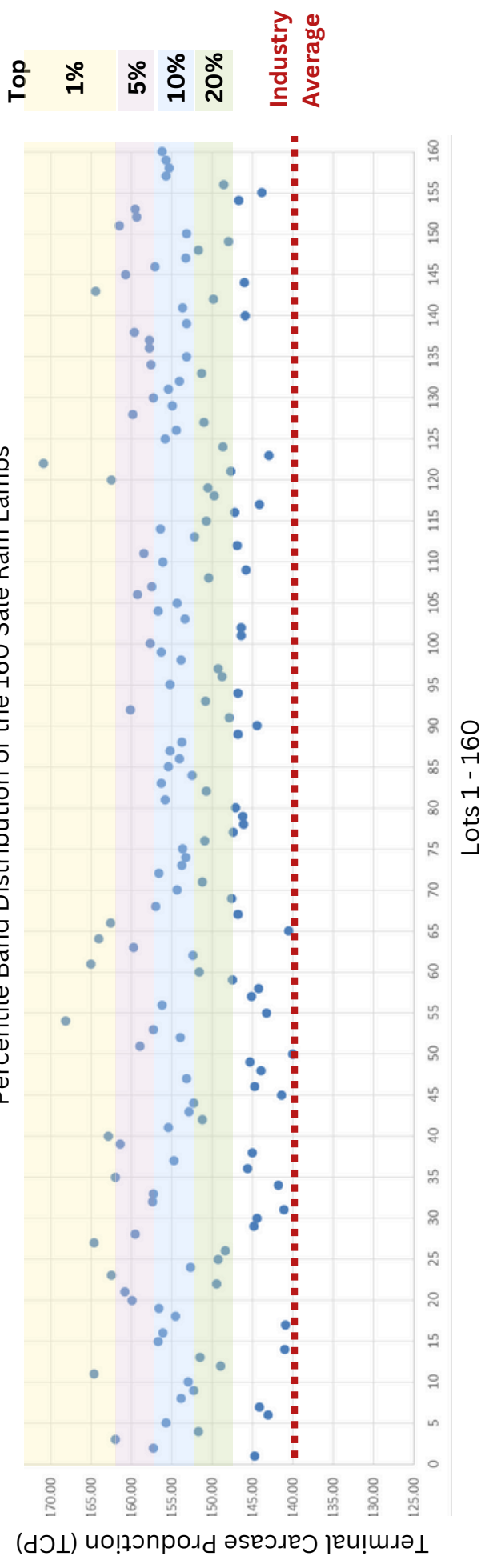

The graph above displays Lots 1-160 with their individual TCP index and TCP percentile ranking. The industry average for TCP within the Sheep Genetics database for terminal breeds is 141.06.

Lots 1-160 **average 152.8 for their TCP**, placing this sale group in the top 20% of the industry for terminal breeds within the Sheep Genetics database.

**LOT 1****KD-240030**

D.O.B: 2/4/24 | Birth Type: 2 | Sire: F200925 | Dam: C190342

TCP	BWT	WWT	PWT	PEMD	PFAT	IMF	LMY	EQ
144.79	0.65	12.20	17.21	2.30	-0.31	-0.63	3.68	136.64

Comments: \_\_\_\_\_

**LOT 2****KD-240085**

D.O.B: 8/4/24 | Birth Type: 1 | Sire: F210051 | Dam: BD195240

TCP	BWT	WWT	PWT	PEMD	PFAT	IMF	LMY	EQ
157.36	0.49	12.62	19.55	3.45	-0.02	-0.79	4.37	147.30

Comments: \_\_\_\_\_

**LOT 3****KD-240033**

D.O.B: 3/4/24 | Birth Type: 2 | Sire: F210051 | Dam: BD193965

TCP	BWT	WWT	PWT	PEMD	PFAT	IMF	LMY	EQ
162.06	0.50	14.40	21.44	2.86	-0.86	-1.03	5.33	149.30

Comments: \_\_\_\_\_

**LOT 4****KD-240292**

D.O.B: 16/4/24 | Birth Type: 2 | Sire: KD220089 | Dam: KD200137

TCP	BWT	WWT	PWT	PEMD	PFAT	IMF	LMY	EQ
151.80	0.28	10.56	15.50	3.38	0.26	-0.34	3.11	147.07

Comments: \_\_\_\_\_

**LOT 5****KD-240074**

D.O.B: 7/4/24 | Birth Type: 2 | Sire: KD230127 | Dam: KD

TCP	BWT	WWT	PWT	PEMD	PFAT	IMF	LMY	EQ
155.75	0.62	13.74	20.83	2.11	-0.95	-1.11	4.81	142.19

Comments: \_\_\_\_\_

TOP 1%

TOP 5%

TOP 10%

TOP 20%

**LOT 6****KD-240335**

D.O.B: 17/4/24 | Birth Type: 1 | Sire: KD220930 | Dam: KD210334

TCP	BWT	WWT	PWT	PEMD	PFAT	IMF	LMY	EQ
143.17	0.38	12.26	16.88	2.02	-1.09	-0.81	4.16	133.01

Comments: \_\_\_\_\_

**LOT 7****KD-240206**

D.O.B: 13/4/24 | Birth Type: 2 | Sire: KD230127 | Dam:

TCP	BWT	WWT	PWT	PEMD	PFAT	IMF	LMY	EQ
144.25	0.61	10.76	16.59	3.03	1.28	-0.10	2.19	142.07

Comments: \_\_\_\_\_

**LOT 8****KD-240295**

D.O.B: 16/4/24 | Birth Type: 2 | Sire: KD230196 | Dam: KD190120

TCP	BWT	WWT	PWT	PEMD	PFAT	IMF	LMY	EQ
153.88	0.72	13.94	21.85	2.62	0.48	-0.70	4.11	144.82

Comments: \_\_\_\_\_

**LOT 9****KD-240061**

D.O.B: 7/4/24 | Birth Type: 1 | Sire: KD230196 | Dam: BD194708

TCP	BWT	WWT	PWT	PEMD	PFAT	IMF	LMY	EQ
152.34	0.57	13.65	21.25	3.36	0.21	-0.96	4.56	140.44

Comments: \_\_\_\_\_

**LOT 10****KD-240177**

D.O.B: 11/4/24 | Birth Type: 1 | Sire: KD230196 | Dam: KD220507

TCP	BWT	WWT	PWT	PEMD	PFAT	IMF	LMY	EQ
153.00	0.68	13.54	19.68	4.12	1.10	-0.68	3.56	144.00

Comments: \_\_\_\_\_

TOP 1%

TOP 5%

TOP 10%

TOP 20%

**LOT 11****KD-240002**

D.O.B: 27/03/2024 | Birth Type: 2 | Sire: KD230932 | Dam: KD180058

TCP	BWT	WWT	PWT	PEMD	PFAT	IMF	LMY	EQ
157.6	0.4	10.4	14.6	4.95	-0.1	-0.6	4.1	149.8

Comments: \_\_\_\_\_

**LOT 12****KD-240198**

D.O.B: 13/4/24 | Birth Type: 2 | Sire: F200925 | Dam: KD190220

TCP	BWT	WWT	PWT	PEMD	PFAT	IMF	LMY	EQ
148.97	0.55	13.67	19.23	1.16	-1.38	-0.64	4.34	140.67

Comments: \_\_\_\_\_

**LOT 13****KD-240219**

D.O.B: 13/4/24 | Birth Type: 1 | Sire: KD230052 | Dam: KD210324

TCP	BWT	WWT	PWT	PEMD	PFAT	IMF	LMY	EQ
151.56	0.77	13.40	19.57	1.91	-0.41	-0.43	3.67	145.49

Comments: \_\_\_\_\_

**LOT 14****KD-240479**

D.O.B: 19/4/24 | Birth Type: 1 | Sire: KD230196 | Dam: BD193264

TCP	BWT	WWT	PWT	PEMD	PFAT	IMF	LMY	EQ
141.10	0.63	11.67	18.06	2.53	1.20	-0.27	2.22	136.93

Comments: \_\_\_\_\_

**LOT 15****KD-240536**

D.O.B: 20/4/24 | Birth Type: 1 | Sire: F210051 | Dam: BD182038

TCP	BWT	WWT	PWT	PEMD	PFAT	IMF	LMY	EQ
156.71	0.35	11.20	17.06	4.02	-0.57	-1.10	4.62	143.35

Comments: \_\_\_\_\_

TOP 1%

TOP 5%

TOP 10%

TOP 20%



**LOT 16****KD-240020**

D.O.B: 2/4/24 | Birth Type: 2 | Sire: KD230087 | Dam: KD210081

TCP	BWT	WWT	PWT	PEMD	PFAT	IMF	LMY	EQ
156.20	0.70	14.57	21.32	1.87	-1.01	-0.30	3.77	151.52

Comments: \_\_\_\_\_

**LOT 17****KD-240111**

D.O.B: 10/4/24 | Birth Type: 2 | Sire: KD230087 | Dam: KD200112

TCP	BWT	WWT	PWT	PEMD	PFAT	IMF	LMY	EQ
140.98	0.51	11.27	16.87	1.80	-0.30	-0.27	2.73	136.88

Comments: \_\_\_\_\_

**LOT 18****KD-240010**

D.O.B: 27/3/24 | Birth Type: 1 | Sire: F200925 | Dam: BD194690

TCP	BWT	WWT	PWT	PEMD	PFAT	IMF	LMY	EQ
154.64	0.67	13.24	19.92	3.47	-0.14	-0.72	4.80	145.50

Comments: \_\_\_\_\_

**LOT 19****KD-240188**

D.O.B: 13/4/24 | Birth Type: 2 | Sire: F210051 | Dam: I190461

TCP	BWT	WWT	PWT	PEMD	PFAT	IMF	LMY	EQ
156.63	0.36	11.68	18.00	3.64	-0.41	-1.15	4.76	142.77

Comments: \_\_\_\_\_

**LOT 20****KD-240009**

D.O.B: 27/3/24 | Birth Type: 2 | Sire: KD230196 | Dam: KD220887

TCP	BWT	WWT	PWT	PEMD	PFAT	IMF	LMY	EQ
159.96	0.35	13.18	20.93	3.84	0.46	-0.78	4.62	150.09

Comments: \_\_\_\_\_

TOP 1%

TOP 5%

TOP 10%

TOP 20%

**LOT 21****KD-240187**

D.O.B: 12/4/24 | Birth Type: 1 | Sire: KD220190 | Dam: KD220754

TCP	BWT	WWT	PWT	PEMD	PFAT	IMF	LMY	EQ
160.90	0.60	12.58	19.46	3.07	-0.28	-0.59	4.55	153.22

Comments: \_\_\_\_\_

**LOT 22****KD-240543**

D.O.B: 20/4/24 | Birth Type: 1 | Sire: KD220190 | Dam: BD182779

TCP	BWT	WWT	PWT	PEMD	PFAT	IMF	LMY	EQ
149.46	0.44	11.04	17.39	2.47	-0.39	-0.62	3.89	141.61

Comments: \_\_\_\_\_

**LOT 23****KD-240004**

D.O.B: 27/3/24 | Birth Type: 2 | Sire: KD220190 | Dam: KD220192

TCP	BWT	WWT	PWT	PEMD	PFAT	IMF	LMY	EQ
162.56	0.48	11.80	18.13	3.62	0.09	-0.34	3.59	157.65

Comments: \_\_\_\_\_

**LOT 24****KD-240351**

D.O.B: 17/4/24 | Birth Type: 2 | Sire: KD230052 | Dam: BD206023

TCP	BWT	WWT	PWT	PEMD	PFAT	IMF	LMY	EQ
152.69	0.79	14.03	20.28	2.00	-0.15	-0.07	3.06	150.63

Comments: \_\_\_\_\_

**LOT 25****KD-240320**

D.O.B: 16/4/24 | Birth Type: 2 | Sire: F210051 | Dam: BD182739

TCP	BWT	WWT	PWT	PEMD	PFAT	IMF	LMY	EQ
149.28	0.53	12.75	18.95	3.26	-0.03	-0.55	3.98	142.02

Comments: \_\_\_\_\_

TOP 1%

TOP 5%

TOP 10%

TOP 20%

**LOT 26****KD-240593**

D.O.B: 22/4/24 | Birth Type: 2 | Sire: KD230087 | Dam: KD210104

TCP	BWT	WWT	PWT	PEMD	PFAT	IMF	LMY	EQ
148.47	0.65	13.81	20.11	1.57	-0.59	-0.25	3.21	144.29

Comments: \_\_\_\_\_

**LOT 27****KD-240136**

D.O.B: 11/4/24 | Birth Type: 2 | Sire: F200925 | Dam: BD218646

TCP	BWT	WWT	PWT	PEMD	PFAT	IMF	LMY	EQ
164.66	0.69	13.98	20.23	3.58	-1.15	-0.72	6.16	155.71

Comments: \_\_\_\_\_

**LOT 28****KD-240128**

D.O.B: 11/4/24 | Birth Type: 2 | Sire: KD230087 | Dam: KD200262

TCP	BWT	WWT	PWT	PEMD	PFAT	IMF	LMY	EQ
159.61	0.55	12.17	18.95	3.96	0.54	-0.35	3.69	154.60

Comments: \_\_\_\_\_

**LOT 29****KD-240693**

D.O.B: 26/4/24 | Birth Type: 1 | Sire: KD220089 | Dam: BD194495

TCP	BWT	WWT	PWT	PEMD	PFAT	IMF	LMY	EQ
144.85	0.68	12.24	17.11	2.66	0.37	-0.14	2.29	142.08

Comments: \_\_\_\_\_

**LOT 30****KD-240388**

D.O.B: 18/4/24 | Birth Type: 2 | Sire: KD220190 | Dam: BD217918

TCP	BWT	WWT	PWT	PEMD	PFAT	IMF	LMY	EQ
144.51	0.44	11.30	16.95	2.48	0.15	-0.35	2.68	139.46

Comments: \_\_\_\_\_

TOP 1%

TOP 5%

TOP 10%

TOP 20%

**LOT 31****KD-240402**

D.O.B: 18/4/24 | Birth Type: 1 | Sire: KD220089 | Dam: KD180148

TCP	BWT	WWT	PWT	PEMD	PFAT	IMF	LMY	EQ
141.14	0.50	11.19	16.70	3.25	1.21	-0.32	2.31	136.41

Comments: \_\_\_\_\_

**LOT 32****KD-240701**

D.O.B: 26/4/24 | Birth Type: 1 | Sire: KD230052 | Dam: BD207299

TCP	BWT	WWT	PWT	PEMD	PFAT	IMF	LMY	EQ
157.43	0.82	13.90	21.61	2.17	-0.47	-0.60	4.19	149.44

Comments: \_\_\_\_\_

**LOT 33****KD-240571**

D.O.B: 20/4/24 | Birth Type: 2 | Sire: KD230127 | Dam: I190386

TCP	BWT	WWT	PWT	PEMD	PFAT	IMF	LMY	EQ
157.34	0.60	13.16	19.58	3.36	-0.23	-1.31	4.84	141.46

Comments: \_\_\_\_\_

**LOT 34****KD-240279**

D.O.B: 15/4/24 | Birth Type: 1 | Sire: KD230196 | Dam: KD200508

TCP	BWT	WWT	PWT	PEMD	PFAT	IMF	LMY	EQ
141.88	0.57	12.02	18.07	3.28	0.45	-1.11	3.82	128.28

Comments: \_\_\_\_\_

**LOT 35****KD-240365**

D.O.B: 17/4/24 | Birth Type: 2 | Sire: F210051 | Dam: KD220250

TCP	BWT	WWT	PWT	PEMD	PFAT	IMF	LMY	EQ
162.05	0.25	11.56	18.73	3.42	-0.18	-0.42	3.63	156.25

Comments: \_\_\_\_\_

TOP 1%

TOP 5%

TOP 10%

TOP 20%

**LOT 36****KD-240217**

D.O.B: 11/4/24 | Birth Type: 2 | Sire: F200925 | Dam: KD200019

TCP	BWT	WWT	PWT	PEMD	PFAT	IMF	LMY	EQ
145.64	0.43	11.79	17.63	2.22	-0.89	-0.66	4.37	137.31

Comments: \_\_\_\_\_

**LOT 37****KD-240395**

D.O.B: 18/4/24 | Birth Type: 2 | Sire: KD230196 | Dam: KD210108

TCP	BWT	WWT	PWT	PEMD	PFAT	IMF	LMY	EQ
154.83	0.49	13.88	21.18	3.55	0.02	-1.22	4.62	139.86

Comments: \_\_\_\_\_

**LOT 38****KD-240429**

D.O.B: 18/4/24 | Birth Type: 2 | Sire: KD220190 | Dam: KD210766

TCP	BWT	WWT	PWT	PEMD	PFAT	IMF	LMY	EQ
145.10	0.64	13.24	19.25	0.95	-1.22	-0.96	4.03	133.15

Comments: \_\_\_\_\_

**LOT 39****KD-240159**

D.O.B: 9/4/24 | Birth Type: 2 | Sire: KD230182 | Dam: KD200042

TCP	BWT	WWT	PWT	PEMD	PFAT	IMF	LMY	EQ
161.44	0.35	10.25	16.55	4.31	-0.30	-0.64	4.34	153.34

Comments: \_\_\_\_\_

**LOT 40****KD-240339**

D.O.B: 17/4/24 | Birth Type: 1 | Sire: KD230042 | Dam: KD210021

TCP	BWT	WWT	PWT	PEMD	PFAT	IMF	LMY	EQ
162.97	0.52	13.03	19.79	3.54	-0.50	-0.26	4.54	158.98

Comments: \_\_\_\_\_

TOP 1%

TOP 5%

TOP 10%

TOP 20%

**LOT 41****KD-240262**

D.O.B: 15/4/24 | Birth Type: 2 | Sire: F200925 | Dam: BD219309

TCP	BWT	WWT	PWT	PEMD	PFAT	IMF	LMY	EQ
155.50	0.50	11.82	18.05	2.69	0.00	-0.05	3.37	153.94

Comments: \_\_\_\_\_

**LOT 42****KD-240013**

D.O.B: 1/4/24 | Birth Type: 2 | Sire: KD220930 | Dam: KD210175

TCP	BWT	WWT	PWT	PEMD	PFAT	IMF	LMY	EQ
151.22	0.63	15.01	19.57	3.03	-0.63	-1.13	5.53	137.38

Comments: \_\_\_\_\_

**LOT 43****KD-240313**

D.O.B: 16/4/24 | Birth Type: 2 | Sire: KD230127 | Dam: KD210673

TCP	BWT	WWT	PWT	PEMD	PFAT	IMF	LMY	EQ
152.94	0.64	12.66	19.80	2.43	-0.30	-0.72	4.52	143.79

Comments: \_\_\_\_\_

**LOT 44****KD-240014**

D.O.B: 1/4/24 | Birth Type: 2 | Sire: KD220930 | Dam: KD210175

TCP	BWT	WWT	PWT	PEMD	PFAT	IMF	LMY	EQ
152.37	0.63	14.13	19.59	2.94	-0.51	-1.10	4.67	138.80

Comments: \_\_\_\_\_

**LOT 45****KD-240657**

D.O.B: 26/4/24 | Birth Type: 1 | Sire: KD230127 | Dam: BD194754

TCP	BWT	WWT	PWT	PEMD	PFAT	IMF	LMY	EQ
141.43	0.60	13.51	19.28	2.34	-0.08	-0.92	3.36	129.78

Comments: \_\_\_\_\_

TOP 1%

TOP 5%

TOP 10%

TOP 20%

**LOT 46****KD-240458**

D.O.B: 19/4/24 | Birth Type: 2 | Sire: F200925 | Dam: KD200367

TCP	BWT	WWT	PWT	PEMD	PFAT	IMF	LMY	EQ
144.83	0.37	11.77	17.15	1.97	-0.77	-0.66	4.32	136.44

Comments: \_\_\_\_\_

**LOT 47****KD-240763**

D.O.B: 2/5/24 | Birth Type: 1 | Sire: KD220930 | Dam: KD220203

TCP	BWT	WWT	PWT	PEMD	PFAT	IMF	LMY	EQ
153.19	0.45	12.09	18.08	3.14	-0.86	-0.99	4.99	141.07

Comments: \_\_\_\_\_

**LOT 48****KD-240556**

D.O.B: 21/4/24 | Birth Type: 2 | Sire: KD230196 | Dam: C190449

TCP	BWT	WWT	PWT	PEMD	PFAT	IMF	LMY	EQ
144.04	0.63	11.73	18.66	2.35	0.08	-0.84	3.57	133.54

Comments: \_\_\_\_\_

**LOT 49****KD-240231**

D.O.B: 14/4/24 | Birth Type: 2 | Sire: KD230052 | Dam: KD180366

TCP	BWT	WWT	PWT	PEMD	PFAT	IMF	LMY	EQ
145.35	0.73	12.22	18.56	2.56	1.05	0.03	1.99	144.44

Comments: \_\_\_\_\_

**LOT 50****KD-240581**

D.O.B: 21/4/24 | Birth Type: 1 | Sire: KD230052 | Dam: KD200527

TCP	BWT	WWT	PWT	PEMD	PFAT	IMF	LMY	EQ
140.09	0.57	11.21	17.34	2.73	1.08	-0.61	1.84	131.93

Comments: \_\_\_\_\_

TOP 1%

TOP 5%

TOP 10%

TOP 20%

**LOT 51****KD-240645**

D.O.B: 25/4/24 | Birth Type: 1 | Sire: KD220190 | Dam: BD205704

TCP	BWT	WWT	PWT	PEMD	PFAT	IMF	LMY	EQ
159.06	0.60	12.66	18.76	2.95	-0.59	-0.35	4.30	154.20

Comments: \_\_\_\_\_

**LOT 52****KD-240460**

D.O.B: 19/4/24 | Birth Type: 2 | Sire: KD230087 | Dam: KD220363

TCP	BWT	WWT	PWT	PEMD	PFAT	IMF	LMY	EQ
153.97	0.55	12.70	17.71	3.28	-0.16	-0.31	3.72	149.21

Comments: \_\_\_\_\_

**LOT 53****KD-240649**

D.O.B: 25/4/24 | Birth Type: 2 | Sire: KD230127 | Dam: KD200094

TCP	BWT	WWT	PWT	PEMD	PFAT	IMF	LMY	EQ
157.38	0.63	12.92	20.27	2.38	0.25	0.07	2.85	157.00

Comments: \_\_\_\_\_

**LOT 54****KD-240081**

D.O.B: 25/4/24 | Birth Type: 2 | Sire: KD220190 | Dam: BD195294

TCP	BWT	WWT	PWT	PEMD	PFAT	IMF	LMY	EQ
156.9	0.5	12.7	19.0	2.99	-0.5	-0.7	4.1	148.2

Comments: \_\_\_\_\_

**LOT 55****KD-240438**

D.O.B: 18/4/24 | Birth Type: 2 | Sire: KD230127 | Dam: KD200195

TCP	BWT	WWT	PWT	PEMD	PFAT	IMF	LMY	EQ
143.34	0.38	10.26	14.89	3.58	0.12	-1.13	3.88	129.77

Comments: \_\_\_\_\_

TOP 1%

TOP 5%

TOP 10%

TOP 20%



**LOT 56****KD-240055**

D.O.B: 5/4/24 | Birth Type: 2 | Sire: KD230023 | Dam: KD210260

TCP	BWT	WWT	PWT	PEMD	PFAT	IMF	LMY	EQ
156.27	0.18	10.88	17.35	3.84	0.73	-0.30	2.55	151.76

Comments: \_\_\_\_\_

**LOT 57****KD-240151**

D.O.B: 11/4/24 | Birth Type: 2 | Sire: F200925 | Dam: KD200236

TCP	BWT	WWT	PWT	PEMD	PFAT	IMF	LMY	EQ
145.19	0.58	12.46	18.33	1.90	-0.92	-0.62	4.40	137.16

Comments: \_\_\_\_\_

**LOT 58****KD-240542**

D.O.B: 20/4/24 | Birth Type: 1 | Sire: KD220089 | Dam: KD210281

TCP	BWT	WWT	PWT	PEMD	PFAT	IMF	LMY	EQ
144.33	0.61	10.98	16.33	2.15	-0.29	-0.31	2.65	139.83

Comments: \_\_\_\_\_

**LOT 59****KD-240615**

D.O.B: 23/4/24 | Birth Type: 2 | Sire: KD230052 | Dam: C190556

TCP	BWT	WWT	PWT	PEMD	PFAT	IMF	LMY	EQ
147.54	0.67	12.49	18.04	2.45	0.34	-0.40	2.61	141.82

Comments: \_\_\_\_\_

**LOT 60****KD-240183**

D.O.B: 12/4/24 | Birth Type: 1 | Sire: KD230196 | Dam: BD195177

TCP	BWT	WWT	PWT	PEMD	PFAT	IMF	LMY	EQ
151.65	0.47	12.73	19.50	3.40	0.14	-0.94	4.43	139.94

Comments: \_\_\_\_\_

TOP 1%

TOP 5%

TOP 10%

TOP 20%

**LOT 61****KD-240405**

D.O.B: 18/4/24 | Birth Type: 1 | Sire: F210051 | Dam: KD210672

TCP	BWT	WWT	PWT	PEMD	PFAT	IMF	LMY	EQ
165.07	0.24	12.17	19.39	3.78	-0.13	-0.31	3.92	160.41

Comments: \_\_\_\_\_

**LOT 62****KD-240442**

D.O.B: 18/4/24 | Birth Type: 2 | Sire: KD230196 | Dam: KD200257

TCP	BWT	WWT	PWT	PEMD	PFAT	IMF	LMY	EQ
152.40	0.70	13.74	20.16	3.10	0.91	-0.50	3.26	145.39

Comments: \_\_\_\_\_

**LOT 63****KD-240485**

D.O.B: 19/4/24 | Birth Type: 1 | Sire: KD230460 | Dam: BD206701

TCP	BWT	WWT	PWT	PEMD	PFAT	IMF	LMY	EQ
159.77	0.28	9.59	15.05	4.76	0.41	0.00	3.05	158.77

Comments: \_\_\_\_\_

**LOT 64****KD-240121**

D.O.B: 10/4/24 | Birth Type: 2 | Sire: P180339 | Dam: BD182549

TCP	BWT	WWT	PWT	PEMD	PFAT	IMF	LMY	EQ
164.09	0.16	10.26	15.02	5.12	-0.51	-0.46	4.00	157.95

Comments: \_\_\_\_\_

**LOT 65****KD-240572**

D.O.B: 21/4/24 | Birth Type: 3 | Sire: KD230052 | Dam: KD200247

TCP	BWT	WWT	PWT	PEMD	PFAT	IMF	LMY	EQ
140.59	0.84	13.00	17.98	1.43	0.08	-0.36	2.48	135.22

Comments: \_\_\_\_\_

TOP 1%

TOP 5%

TOP 10%

TOP 20%

**LOT 66****KD-240054**

D.O.B: 5/04/2024 | Birth Type: 2 | Sire: KD230023 | Dam: KD210260

TCP	BWT	WWT	PWT	PEMD	PFAT	IMF	LMY	EQ
162.64	0.29	11.75	18.29	4.57	0.71	-0.58	3.66	155.11

Comments: \_\_\_\_\_

**LOT 67****KD-240740**

D.O.B: 30/04/2024 | Birth Type: 1 | Sire: KD220190 | Dam: BD181707

TCP	BWT	WWT	PWT	PEMD	PFAT	IMF	LMY	EQ
146.84	0.49	12.47	19.36	2.03	-0.43	-0.92	4.13	135.38

Comments: \_\_\_\_\_

**LOT 68****KD-240062**

D.O.B: 7/04/2024 | Birth Type: 1 | Sire: F210051 | Dam: C180225

TCP	BWT	WWT	PWT	PEMD	PFAT	IMF	LMY	EQ
157.06	0.44	10.29	16.04	3.42	-0.50	-0.66	4.08	148.76

Comments: \_\_\_\_\_

**LOT 69****KD-240529**

D.O.B: 20/04/2024 | Birth Type: 2 | Sire: KD220190 | Dam: KD200538

TCP	BWT	WWT	PWT	PEMD	PFAT	IMF	LMY	EQ
147.61	0.39	11.12	17.26	2.64	0.63	-0.41	2.61	141.90

Comments: \_\_\_\_\_

**LOT 70****KD-240242**

D.O.B: 14/04/2024 | Birth Type: 2 | Sire: KD230042 | Dam: BD193947

TCP	BWT	WWT	PWT	PEMD	PFAT	IMF	LMY	EQ
154.39	0.52	11.72	18.06	3.16	-0.25	-0.53	3.94	147.47

Comments: \_\_\_\_\_

TOP 1%

TOP 5%

TOP 10%

TOP 20%

**LOT 71****KD-240481**

D.O.B: 19/04/2024 | Birth Type: 2 | Sire: KD220089 | Dam: BD182444

TCP	BWT	WWT	PWT	PEMD	PFAT	IMF	LMY	EQ
151.25	0.58	9.62	15.71	3.41	0.14	-0.40	3.20	145.85

Comments: \_\_\_\_\_

**LOT 72****KD-240239**

D.O.B: 14/04/2024 | Birth Type: 2 | Sire: F210051 | Dam: KD210085

TCP	BWT	WWT	PWT	PEMD	PFAT	IMF	LMY	EQ
156.68	0.24	11.91	18.53	4.11	0.32	-0.68	3.66	147.89

Comments: \_\_\_\_\_

**LOT 73****KD-240333**

D.O.B: 17/04/2024 | Birth Type: 1 | Sire: KD220930 | Dam: KD220437

TCP	BWT	WWT	PWT	PEMD	PFAT	IMF	LMY	EQ
153.85	0.30	11.53	16.44	3.03	-0.73	-0.96	4.41	142.16

Comments: \_\_\_\_\_

**LOT 74****KD-240443**

D.O.B: 18/04/2024 | Birth Type: 2 | Sire: KD230087 | Dam: KD210721

TCP	BWT	WWT	PWT	PEMD	PFAT	IMF	LMY	EQ
153.30	0.46	11.31	17.17	2.03	-0.62	-0.07	2.90	151.40

Comments: \_\_\_\_\_

**LOT 75****KD-240504**

D.O.B: 19/04/2024 | Birth Type: 1 | Sire: KD230042 | Dam: KD210738

TCP	BWT	WWT	PWT	PEMD	PFAT	IMF	LMY	EQ
153.72	0.48	11.19	16.60	3.34	-0.04	-0.37	3.30	148.53

Comments: \_\_\_\_\_

TOP 1%

TOP 5%

TOP 10%

TOP 20%

**LOT 76****KD-240046**

D.O.B: 4/04/2024 | Birth Type: 2 | Sire: KD230052 | Dam: C180593

TCP	BWT	WWT	PWT	PEMD	PFAT	IMF	LMY	EQ
150.97	0.40	11.43	17.27	2.13	0.41	0.23	1.96	152.37

Comments: \_\_\_\_\_

**LOT 77****KD-240465**

D.O.B: 19/04/2024 | Birth Type: 2 | Sire: KD220190 | Dam: KD200523

TCP	BWT	WWT	PWT	PEMD	PFAT	IMF	LMY	EQ
147.40	0.49	10.29	15.43	2.45	0.06	-0.47	2.46	141.05

Comments: \_\_\_\_\_

**LOT 78****KD-240078**

D.O.B: 7/04/2024 | Birth Type: 2 | Sire: KD220930 | Dam: KD200684

TCP	BWT	WWT	PWT	PEMD	PFAT	IMF	LMY	EQ
146.21	0.06	9.05	13.99	3.85	0.48	-0.57	2.65	138.82

Comments: \_\_\_\_\_

**LOT 79****KD-240576**

D.O.B: 21/04/2024 | Birth Type: 1 | Sire: KD230042 | Dam: KD200360

TCP	BWT	WWT	PWT	PEMD	PFAT	IMF	LMY	EQ
146.28	0.72	12.00	17.95	1.97	-1.05	-0.96	4.39	134.44

Comments: \_\_\_\_\_

**LOT 80****KD-240418**

D.O.B: 18/04/2024 | Birth Type: 2 | Sire: KD230042 | Dam: C180049

TCP	BWT	WWT	PWT	PEMD	PFAT	IMF	LMY	EQ
147.14	0.40	9.59	15.09	3.22	0.43	-0.36	3.29	142.24

Comments: \_\_\_\_\_

TOP 1%

TOP 5%

TOP 10%

TOP 20%

**LOT 81****KD-240425**

D.O.B: 18/04/2024 | Birth Type: 1 | Sire: P180339 | Dam: KD200224

TCP	BWT	WWT	PWT	PEMD	PFAT	IMF	LMY	EQ
155.91	0.41	9.84	14.33	4.28	-0.49	-0.40	3.87	150.58

Comments: \_\_\_\_\_

**LOT 82****KD-240711**

D.O.B: 29/04/2024 | Birth Type: 1 | Sire: KD220190 | Dam: BD206723

TCP	BWT	WWT	PWT	PEMD	PFAT	IMF	LMY	EQ
150.76	0.31	10.27	16.63	3.13	0.35	-0.15	2.29	148.09

Comments: \_\_\_\_\_

**LOT 83****KD-240082**

D.O.B: 7/04/2024 | Birth Type: 2 | Sire: KD220190 | Dam: BD195294

TCP	BWT	WWT	PWT	PEMD	PFAT	IMF	LMY	EQ
156.35	0.19	10.37	16.81	3.50	0.45	-0.22	2.75	152.82

Comments: \_\_\_\_\_

**LOT 84****KD-240822**

D.O.B: 16/04/2024 | Birth Type: 1 | Sire: KD230052 | Dam: KD200251

TCP	BWT	WWT	PWT	PEMD	PFAT	IMF	LMY	EQ
152.57	0.41	11.39	16.06	3.47	-0.39	-0.52	3.62	145.71

Comments: \_\_\_\_\_

**LOT 85****KD-240558**

D.O.B: 21/04/2024 | Birth Type: 2 | Sire: KD230127 | Dam: BD194951

TCP	BWT	WWT	PWT	PEMD	PFAT	IMF	LMY	EQ
155.45	0.63	12.53	19.88	2.53	-0.76	-0.71	4.29	146.34

Comments: \_\_\_\_\_

TOP 1%

TOP 5%

TOP 10%

TOP 20%

**LOT 86****KD-240518**

D.O.B: 20/04/2024 | Birth Type: 2 | Sire: KD230052 | Dam: KD210568

TCP	BWT	WWT	PWT	PEMD	PFAT	IMF	LMY	EQ
154.10	0.53	12.55	18.38	2.42	-0.73	-0.35	3.81	148.98

Comments: \_\_\_\_\_

**LOT 87****KD-240446**

D.O.B: 18/04/2024 | Birth Type: 2 | Sire: KD230052 | Dam: I190222

TCP	BWT	WWT	PWT	PEMD	PFAT	IMF	LMY	EQ
155.25	0.60	11.28	18.15	3.75	0.93	0.01	2.94	154.26

Comments: \_\_\_\_\_

**LOT 88****KD-240623**

D.O.B: 23/04/2024 | Birth Type: 3 | Sire: KD220190 | Dam: KD210265

TCP	BWT	WWT	PWT	PEMD	PFAT	IMF	LMY	EQ
153.77	0.40	10.48	16.54	3.38	0.16	-0.41	3.12	148.18

Comments: \_\_\_\_\_

**LOT 89****KD-240517**

D.O.B: 20/04/2024 | Birth Type: 1 | Sire: KD230182 | Dam: I190025

TCP	BWT	WWT	PWT	PEMD	PFAT	IMF	LMY	EQ
146.81	0.51	11.24	16.53	3.67	0.61	-0.69	3.10	138.01

Comments: \_\_\_\_\_

**LOT 90****KD-240659**

D.O.B: 26/04/2024 | Birth Type: 1 | Sire: KD230042 | Dam: KD200513

TCP	BWT	WWT	PWT	PEMD	PFAT	IMF	LMY	EQ
144.49	0.58	11.12	16.71	2.07	-0.52	-0.53	3.63	137.57

Comments: \_\_\_\_\_

TOP 1%

TOP 5%

TOP 10%

TOP 20%

**LOT 91****KD-240652**

D.O.B: 26/04/2024 | Birth Type: 2 | Sire: KD230052 | Dam: KD220512

TCP	BWT	WWT	PWT	PEMD	PFAT	IMF	LMY	EQ
147.96	0.66	12.82	18.17	2.11	0.00	-0.41	3.05	142.04

Comments: \_\_\_\_\_

**LOT 92****KD-240585**

D.O.B: 21/04/2024 | Birth Type: 1 | Sire: F210051 | Dam: KD210504

TCP	BWT	WWT	PWT	PEMD	PFAT	IMF	LMY	EQ
160.20	0.48	12.54	20.00	4.31	-0.29	-1.19	5.26	145.74

Comments: \_\_\_\_\_

**LOT 93****KD-240401**

D.O.B: 18/04/2024 | Birth Type: 1 | Sire: KD230023 | Dam: KD200435

TCP	BWT	WWT	PWT	PEMD	PFAT	IMF	LMY	EQ
150.84	0.52	13.01	18.93	2.61	-0.33	-0.76	3.90	141.12

Comments: \_\_\_\_\_

**LOT 94****KD-240343**

D.O.B: 17/04/2024 | Birth Type: 2 | Sire: KD230042 | Dam: BD193396

TCP	BWT	WWT	PWT	PEMD	PFAT	IMF	LMY	EQ
146.87	0.27	9.18	14.43	2.96	0.16	0.17	2.08	147.91

Comments: \_\_\_\_\_

**LOT 95****KD-240334**

D.O.B: 17/04/2024 | Birth Type: 1 | Sire: KD230127 | Dam: KD220811

TCP	BWT	WWT	PWT	PEMD	PFAT	IMF	LMY	EQ
155.29	0.55	11.27	16.58	3.17	-0.46	-0.86	4.50	144.74

Comments: \_\_\_\_\_

TOP 1%

TOP 5%

TOP 10%

TOP 20%



**LOT 96****KD-240146**

D.O.B: 11/04/2024 | Birth Type: 2 | Sire: KD220089 | Dam: KD200473

TCP	BWT	WWT	PWT	PEMD	PFAT	IMF	LMY	EQ
148.79	0.31	10.85	16.75	4.03	-0.14	-0.94	4.17	137.28

Comments: \_\_\_\_\_

**LOT 97****KD-240636**

D.O.B: 25/04/2024 | Birth Type: 2 | Sire: KD230158 | Dam: KD210321

TCP	BWT	WWT	PWT	PEMD	PFAT	IMF	LMY	EQ
149.28	0.64	14.37	20.54	1.75	0.13	-0.13	3.83	146.64

Comments: \_\_\_\_\_

**LOT 98****KD-240378**

D.O.B: 17/04/2024 | Birth Type: 2 | Sire: KD230196 | Dam: KD220493

TCP	BWT	WWT	PWT	PEMD	PFAT	IMF	LMY	EQ
153.93	0.61	13.00	20.16	3.25	0.18	-0.98	4.30	141.73
Comments:								

**LOT 99****KD-240421**

D.O.B: 18/04/2024 | Birth Type: 3 | Sire: KD220190 | Dam: BD206308

TCP	BWT	WWT	PWT	PEMD	PFAT	IMF	LMY	EQ
156.41	0.50	12.15	18.44	2.94	-0.34	-0.67	3.88	147.83

Comments: \_\_\_\_\_

**LOT 100****KD-240584**

D.O.B: 21/04/2024 | Birth Type: 1 | Sire: KD230087 | Dam: KD200068

TCP	BWT	WWT	PWT	PEMD	PFAT	IMF	LMY	EQ
157.75	0.45	10.32	16.51	3.39	0.14	-0.17	2.95	154.88

Comments: \_\_\_\_\_

TOP 1%

TOP 5%

TOP 10%

TOP 20%

**LOT 101****KD-240049**

D.O.B: 4/04/2024 | Birth Type: 2 | Sire: KD230127 | Dam: C180007

TCP	BWT	WWT	PWT	PEMD	PFAT	IMF	LMY	EQ
146.45	0.38	11.08	16.41	3.30	0.41	-0.91	3.47	135.29

Comments: \_\_\_\_\_

**LOT 102****KD-240703**

D.O.B: 26/04/2024 | Birth Type: 1 | Sire: KD230042 | Dam: BD194982

TCP	BWT	WWT	PWT	PEMD	PFAT	IMF	LMY	EQ
146.43	0.56	11.64	16.86	2.58	-0.47	-0.55	3.69	139.18

Comments: \_\_\_\_\_

**LOT 103****KD-240162**

D.O.B: 11/04/2024 | Birth Type: 2 | Sire: KD220089 | Dam: BD193982

TCP	BWT	WWT	PWT	PEMD	PFAT	IMF	LMY	EQ
153.38	0.34	9.82	14.70	4.07	0.50	-0.29	2.54	149.17

Comments: \_\_\_\_\_

**LOT 104****KD-240321**

D.O.B: 16/04/2024 | Birth Type: 1 | Sire: P180339 | Dam: KD180374

TCP	BWT	WWT	PWT	PEMD	PFAT	IMF	LMY	EQ
156.79	0.40	10.26	14.34	4.56	-0.43	-0.54	4.21	149.85

Comments: \_\_\_\_\_

**LOT 105****KD-240449**

D.O.B: 18/04/2024 | Birth Type: 2 | Sire: KD230127 | Dam: BD206872

TCP	BWT	WWT	PWT	PEMD	PFAT	IMF	LMY	EQ
154.36	0.56	12.82	19.20	2.68	-0.41	-0.85	4.46	143.82

Comments: \_\_\_\_\_

TOP 1%

TOP 5%

TOP 10%

TOP 20%

**LOT 106****KD-240299**

D.O.B: 16/04/2024 | Birth Type: 2 | Sire: KD230029 | Dam: KD210723

TCP	BWT	WWT	PWT	PEMD	PFAT	IMF	LMY	EQ
159.31	0.41	11.71	18.42	4.68	0.18	-0.80	4.47	149.33

Comments: \_\_\_\_\_

**LOT 107****KD-240415**

D.O.B: 18/04/2024 | Birth Type: 2 | Sire: F210051 | Dam: KD210522

TCP	BWT	WWT	PWT	PEMD	PFAT	IMF	LMY	EQ
157.54	0.30	11.75	19.65	3.19	-0.28	-0.77	4.28	147.82

Comments: \_\_\_\_\_

**LOT 108****KD-240526**

D.O.B: 20/04/2024 | Birth Type: 2 | Sire: KD220190 | Dam: BD218688

TCP	BWT	WWT	PWT	PEMD	PFAT	IMF	LMY	EQ
150.48	0.40	10.55	15.90	2.86	-0.85	-0.65	3.99	142.24

Comments: \_\_\_\_\_

**LOT 109****KD-240591**

D.O.B: 22/04/2024 | Birth Type: 1 | Sire: KD230087 | Dam: KD210627

TCP	BWT	WWT	PWT	PEMD	PFAT	IMF	LMY	EQ
145.87	0.64	10.75	14.28	2.62	-0.82	-0.67	3.38	137.27

Comments: \_\_\_\_\_

**LOT 110****KD-240354**

D.O.B: 17/04/2024 | Birth Type: 2 | Sire: KD220085 | Dam: KD210709

TCP	BWT	WWT	PWT	PEMD	PFAT	IMF	LMY	EQ
156.20	0.56	12.58	19.04	2.70	-0.28	-0.18	2.91	152.94

Comments: \_\_\_\_\_

TOP 1%

TOP 5%

TOP 10%

TOP 20%

**LOT 111****KD-240174**

D.O.B: 11/04/2024 | Birth Type: 1 | Sire: KD220930 | Dam: BD206776

TCP	BWT	WWT	PWT	PEMD	PFAT	IMF	LMY	EQ
158.48	0.36	12.66	19.13	3.98	-0.46	-1.00	4.96	146.14

Comments: \_\_\_\_\_

**LOT 112****KD-240456**

D.O.B: 19/04/2024 | Birth Type: 2 | Sire: KD230052 | Dam: BD218294

TCP	BWT	WWT	PWT	PEMD	PFAT	IMF	LMY	EQ
146.97	0.52	10.78	17.25	2.54	0.04	-0.29	2.24	142.48

Comments: \_\_\_\_\_

**LOT 113****KD-241192**

D.O.B: 13/04/2024 | Birth Type: 2 | Sire: KD230052 | Dam: KD210577

TCP	BWT	WWT	PWT	PEMD	PFAT	IMF	LMY	EQ
152.24	0.64	12.65	18.04	2.60	-1.17	-0.81	4.69	142.02

Comments: \_\_\_\_\_

**LOT 114****KD-240326**

D.O.B: 17/04/2024 | Birth Type: 1 | Sire: KD230023 | Dam: I1190253

TCP	BWT	WWT	PWT	PEMD	PFAT	IMF	LMY	EQ
156.47	0.49	11.82	17.20	3.56	-0.21	-0.87	4.25	145.63

Comments: \_\_\_\_\_

**LOT 115****KD-240538**

D.O.B: 8/04/2024 | Birth Type: 2 | Sire: F200925 | Dam: BD207039

TCP	BWT	WWT	PWT	PEMD	PFAT	IMF	LMY	EQ
150.74	0.57	12.00	16.79	2.94	-1.31	-0.82	5.26	140.63

Comments: \_\_\_\_\_

TOP 1%

TOP 5%

TOP 10%

TOP 20%

**LOT 116****KD-240519**

D.O.B: 20/04/2024 | Birth Type: 3 | Sire: KD230042 | Dam: KD180060

TCP	BWT	WWT	PWT	PEMD	PFAT	IMF	LMY	EQ
147.24	0.57	9.74	14.75	3.27	-0.03	-0.48	2.88	140.83

Comments: \_\_\_\_\_

**LOT 117****KD-240090**

D.O.B: 9/04/2024 | Birth Type: 1 | Sire: KD220089 | Dam: BD181805

TCP	BWT	WWT	PWT	PEMD	PFAT	IMF	LMY	EQ
144.25	0.35	10.38	15.95	2.72	0.23	-0.45	2.87	138.21

Comments: \_\_\_\_\_

**LOT 118****KD-240732**

D.O.B: 29/04/2024 | Birth Type: 2 | Sire: KD230087 | Dam: BD219672

TCP	BWT	WWT	PWT	PEMD	PFAT	IMF	LMY	EQ
149.79	0.63	12.70	19.00	2.38	-0.25	-0.34	3.31	144.74

Comments: \_\_\_\_\_

**LOT 119****KD-240134**

D.O.B: 11/04/2024 | Birth Type: 2 | Sire: KD220190 | Dam: KD210876

TCP	BWT	WWT	PWT	PEMD	PFAT	IMF	LMY	EQ
150.62	0.32	11.47	16.75	2.32	-0.70	-0.65	4.40	142.48

Comments: \_\_\_\_\_

**LOT 120****KD-240235**

D.O.B: 14/04/2024 | Birth Type: 2 | Sire: F200925 | Dam: KD210198

TCP	BWT	WWT	PWT	PEMD	PFAT	IMF	LMY	EQ
162.57	0.16	9.66	15.13	4.27	-0.28	-0.41	4.67	157.29

Comments: \_\_\_\_\_

TOP 1%

TOP 5%

TOP 10%

TOP 20%

**LOT 121****KD-240018**

D.O.B: 1/04/2024 | Birth Type: 3 | Sire: KD220089 | Dam: KD210675

TCP	BWT	WWT	PWT	PEMD	PFAT	IMF	LMY	EQ
147.72	0.33	10.01	14.71	4.60	0.56	-0.87	3.46	136.97

Comments: \_\_\_\_\_

**LOT 122****KD-240314**

D.O.B: 16/04/2024 | Birth Type: 2 | Sire: KD230182 | Dam: KD210673

TCP	BWT	WWT	PWT	PEMD	PFAT	IMF	LMY	EQ
157.1	0.4	11.9	18.2	4.20	0.4	-0.8	4.3	147.0

Comments: \_\_\_\_\_

**LOT 123****KD-240573**

D.O.B: 21/04/2024 | Birth Type: 1 | Sire: KD230127 | Dam: KD210803

TCP	BWT	WWT	PWT	PEMD	PFAT	IMF	LMY	EQ
143.00	0.33	8.56	14.32	3.79	0.99	-0.58	2.13	135.48

Comments: \_\_\_\_\_

**LOT 124****KD-240247**

D.O.B: 14/04/2024 | Birth Type: 1 | Sire: KD220930 | Dam: KD180322

TCP	BWT	WWT	PWT	PEMD	PFAT	IMF	LMY	EQ
148.69	0.24	9.61	12.99	4.29	0.16	-0.28	3.47	144.79

Comments: \_\_\_\_\_

**LOT 125****KD-240461**

D.O.B: 19/04/2024 | Birth Type: 2 | Sire: KD230087 | Dam: KD220363

TCP	BWT	WWT	PWT	PEMD	PFAT	IMF	LMY	EQ
155.83	0.37	11.46	16.89	3.47	0.02	-0.36	3.30	150.71

Comments: \_\_\_\_\_

TOP 1%

TOP 5%

TOP 10%

TOP 20%

**LOT 126****KD-240348**

D.O.B: 17/04/2024 | Birth Type: 2 | Sire: F210051 | Dam: KD200609

TCP	BWT	WWT	PWT	PEMD	PFAT	IMF	LMY	EQ
154.46	0.22	9.75	15.30	4.62	1.12	-0.67	2.93	145.94

Comments: \_\_\_\_\_

**LOT 127****KD-240160**

D.O.B: 11/04/2024 | Birth Type: 2 | Sire: F210051 | Dam: KD180359

TCP	BWT	WWT	PWT	PEMD	PFAT	IMF	LMY	EQ
151.06	0.34	10.83	17.41	3.16	0.18	-0.81	3.04	140.99

Comments: \_\_\_\_\_

**LOT 128****KD-240214**

D.O.B: 13/04/2024 | Birth Type: 2 | Sire: KD230052 | Dam: KD210563

TCP	BWT	WWT	PWT	PEMD	PFAT	IMF	LMY	EQ
159.85	0.38	12.83	19.14	3.75	0.60	-0.57	3.24	152.24

Comments: \_\_\_\_\_

**LOT 129****KD-240212**

D.O.B: 13/04/2024 | Birth Type: 2 | Sire: F200925 | Dam: KD220256

TCP	BWT	WWT	PWT	PEMD	PFAT	IMF	LMY	EQ
154.95	0.30	11.73	18.24	2.55	-0.88	-0.49	4.57	148.61

Comments: \_\_\_\_\_

**LOT 130****KD-240800**

D.O.B: 8/05/2024 | Birth Type: 1 | Sire: KD220190 | Dam: BD194958

TCP	BWT	WWT	PWT	PEMD	PFAT	IMF	LMY	EQ
157.34	0.44	11.55	17.99	3.92	0.59	-0.26	3.28	153.30

Comments: \_\_\_\_\_

TOP 1%

TOP 5%

TOP 10%

TOP 20%

**LOT 131****KD-240259**

D.O.B: 15/04/2024 | Birth Type: 1 | Sire: KD220930 | Dam: KD220789

TCP	BWT	WWT	PWT	PEMD	PFAT	IMF	LMY	EQ
155.46	0.41	11.56	17.24	4.22	0.24	-0.69	3.94	146.69

Comments: \_\_\_\_\_

**LOT 132****KD-240363**

D.O.B: 17/04/2024 | Birth Type: 2 | Sire: KD230023 | Dam: BD195085

TCP	BWT	WWT	PWT	PEMD	PFAT	IMF	LMY	EQ
154.14	0.44	10.55	16.55	3.06	-0.19	-0.48	3.62	147.76

Comments: \_\_\_\_\_

**LOT 133****KD-240261**

D.O.B: 15/04/2024 | Birth Type: | Sire: KD220930 | Dam: KD210010

TCP	BWT	WWT	PWT	PEMD	PFAT	IMF	LMY	EQ
151.36	0.32	10.91	17.16	3.46	-0.09	-0.67	3.64	142.75

Comments: \_\_\_\_\_

**LOT 134****KD-240426**

D.O.B: 18/04/2024 | Birth Type: 2 | Sire: F200925 | Dam: BD218955

TCP	BWT	WWT	PWT	PEMD	PFAT	IMF	LMY	EQ
157.66	0.27	11.74	17.37	4.08	-0.10	-0.36	4.28	152.73

Comments: \_\_\_\_\_

**LOT 135****KD-241197**

D.O.B: 14/04/2024 | Birth Type: 2 | Sire: KD220190 | Dam: BD195217

TCP	BWT	WWT	PWT	PEMD	PFAT	IMF	LMY	EQ
153.19	0.38	10.57	17.83	2.91	0.22	-0.51	2.90	146.43

Comments: \_\_\_\_\_

TOP 1%

TOP 5%

TOP 10%

TOP 20%



**LOT 136****KD-240669**

D.O.B: 26/04/2024 | Birth Type: 2 | Sire: KD230042 | Dam: KD200630

TCP	BWT	WWT	PWT	PEMD	PFAT	IMF	LMY	EQ
157.79	0.34	9.65	14.23	4.64	-0.59	-0.52	4.74	151.26

Comments: \_\_\_\_\_

**LOT 137****KD-240631**

D.O.B: 25/04/2024 | Birth Type: 2 | Sire: P180339 | Dam: KD200119

TCP	BWT	WWT	PWT	PEMD	PFAT	IMF	LMY	EQ
157.86	0.11	10.98	16.13	4.42	-0.06	-0.32	4.29	153.36

Comments: \_\_\_\_\_

**LOT 138****KD-240303**

D.O.B: 16/04/2024 | Birth Type: 2 | Sire: F200925 | Dam: KD200590

TCP	BWT	WWT	PWT	PEMD	PFAT	IMF	LMY	EQ
159.70	0.36	11.52	17.05	3.69	-0.34	-0.38	4.68	154.59

Comments: \_\_\_\_\_

**LOT 139****KD-240311**

D.O.B: 16/04/2024 | Birth Type: 2 | Sire: F200925 | Dam: KD200143

TCP	BWT	WWT	PWT	PEMD	PFAT	IMF	LMY	EQ
153.26	0.44	10.63	15.68	2.58	-1.29	-0.46	4.72	147.36

Comments: \_\_\_\_\_

**LOT 140****KD-240633**

D.O.B: 25/04/2024 | Birth Type: 2 | Sire: KD220089 | Dam: KD210251

TCP	BWT	WWT	PWT	PEMD	PFAT	IMF	LMY	EQ
146.00	0.37	9.38	15.55	2.95	0.25	-0.57	2.29	138.56

Comments: \_\_\_\_\_

TOP 1%

TOP 5%

TOP 10%

TOP 20%

**LOT 141****KD-240509**

D.O.B: 20/04/2024 | Birth Type: 2 | Sire: KD230042 | Dam: BD194933

TCP	BWT	WWT	PWT	PEMD	PFAT	IMF	LMY	EQ
153.72	0.48	9.12	13.45	5.56	0.84	-0.56	3.50	146.50

Comments: \_\_\_\_\_

**LOT 142****KD-240544**

D.O.B: 20/04/2024 | Birth Type: 3 | Sire: KD230029 | Dam: KD210319

TCP	BWT	WWT	PWT	PEMD	PFAT	IMF	LMY	EQ
149.85	0.80	14.72	21.01	2.41	0.05	-0.74	4.35	140.27

Comments: \_\_\_\_\_

**LOT 143****KD-240228**

D.O.B: 14/04/2024 | Birth Type: 1 | Sire: KD220085 | Dam: KD210092

TCP	BWT	WWT	PWT	PEMD	PFAT	IMF	LMY	EQ
164.50	0.46	12.20	18.98	3.91	-0.01	-0.30	3.45	159.92

Comments: \_\_\_\_\_

**LOT 144****KD-240675**

D.O.B: 26/04/2024 | Birth Type: 3 | Sire: KD220089 | Dam: KD210338

TCP	BWT	WWT	PWT	PEMD	PFAT	IMF	LMY	EQ
146.08	0.67	12.39	18.76	2.00	-0.33	-0.22	3.00	142.46

Comments: \_\_\_\_\_

**LOT 145****KD-240510**

D.O.B: 20/04/2024 | Birth Type: 2 | Sire: KD230023 | Dam: BD194933

TCP	BWT	WWT	PWT	PEMD	PFAT	IMF	LMY	EQ
160.77	0.71	11.56	16.81	3.26	0.23	-0.10	2.60	158.46

Comments: \_\_\_\_\_

TOP 1%

TOP 5%

TOP 10%

TOP 20%

**LOT 146****KD-240072**

D.O.B: 7/04/2024 | Birth Type: 3 | Sire: P180339 | Dam: KD200574

TCP	BWT	WWT	PWT	PEMD	PFAT	IMF	LMY	EQ
157.14	0.33	10.46	14.56	3.42	-0.84	-0.19	3.65	154.10

Comments: \_\_\_\_\_

**LOT 147****KD-240608**

D.O.B: 23/04/2024 | Birth Type: 2 | Sire: KD230127 | Dam: KD200694

TCP	BWT	WWT	PWT	PEMD	PFAT	IMF	LMY	EQ
153.34	0.35	10.69	15.89	3.71	0.70	-0.19	3.13	150.23

Comments: \_\_\_\_\_

**LOT 148****KD-240810**

D.O.B: 9/05/2024 | Birth Type: 2 | Sire: KD220089 | Dam: KD220328

TCP	BWT	WWT	PWT	PEMD	PFAT	IMF	LMY	EQ
151.79	0.41	12.13	18.56	2.97	-0.03	-0.96	3.54	139.88

Comments: \_\_\_\_\_

**LOT 149****KD-240592**

D.O.B: 22/04/2024 | Birth Type: 2 | Sire: KD230087 | Dam: KD210104

TCP	BWT	WWT	PWT	PEMD	PFAT	IMF	LMY	EQ
148.07	0.60	11.36	17.70	2.60	0.01	-0.18	2.56	144.86

Comments: \_\_\_\_\_

**LOT 150****KD-240683**

D.O.B: 26/04/2024 | Birth Type: 2 | Sire: KD220190 | Dam: BD206000

TCP	BWT	WWT	PWT	PEMD	PFAT	IMF	LMY	EQ
153.21	0.41	10.71	16.19	3.29	0.43	0.00	3.01	152.31

Comments: \_\_\_\_\_

TOP 1%

TOP 5%

TOP 10%

TOP 20%

**LOT 151****KD-240407**

D.O.B: 18/04/2024 | Birth Type: 2 | Sire: KD220089 | Dam: KD220375

TCP	BWT	WWT	PWT	PEMD	PFAT	IMF	LMY	EQ
161.54	0.48	9.54	16.69	4.08	0.37	-0.33	2.95	156.86

Comments: \_\_\_\_\_

**LOT 152****KD-240059**

D.O.B: 5/04/2024 | Birth Type: 3 | Sire: KD230023 | Dam: BD218025

TCP	BWT	WWT	PWT	PEMD	PFAT	IMF	LMY	EQ
159.45	0.08	9.94	14.86	4.82	0.72	-0.31	2.51	154.92

Comments: \_\_\_\_\_

**LOT 153****KD-240777**

D.O.B: 4/05/2024 | Birth Type: 1 | Sire: F210051 | Dam: KD200649

TCP	BWT	WWT	PWT	PEMD	PFAT	IMF	LMY	EQ
159.58	0.13	10.51	17.00	3.71	-0.54	-0.52	4.04	152.89

Comments: \_\_\_\_\_

**LOT 154****KD-240194**

D.O.B: 13/04/2024 | Birth Type: 3 | Sire: KD220190 | Dam: KD200072

TCP	BWT	WWT	PWT	PEMD	PFAT	IMF	LMY	EQ
146.74	0.40	10.18	13.75	3.64	0.70	-0.26	2.71	142.95

Comments: \_\_\_\_\_

**LOT 155****KD-240347**

D.O.B: 17/04/2024 | Birth Type: 2 | Sire: KD230029 | Dam: KD180023

TCP	BWT	WWT	PWT	PEMD	PFAT	IMF	LMY	EQ
143.92	0.39	10.34	15.82	2.69	0.22	-0.39	3.05	138.60

Comments: \_\_\_\_\_

TOP 1%

TOP 5%

TOP 10%

TOP 20%

**LOT 156****KD-240798**

D.O.B: 7/05/2024 | Birth Type: 1 | Sire: KD220190 | Dam: BD195169

TCP	BWT	WWT	PWT	PEMD	PFAT	IMF	LMY	EQ
148.61	0.33	10.98	17.68	3.20	-0.01	-1.00	3.68	136.37

Comments: \_\_\_\_\_

**LOT 157****KD-240234**

D.O.B: 14/04/2024 | Birth Type: 2 | Sire: F200925 | Dam: KD210198

TCP	BWT	WWT	PWT	PEMD	PFAT	IMF	LMY	EQ
155.75	0.19	9.34	14.98	3.57	-0.02	-0.35	3.69	151.11

Comments: \_\_\_\_\_

**LOT 158****KD-240408**

D.O.B: 18/04/2024 | Birth Type: 2 | Sire: KD220089 | Dam: KD220375

TCP	BWT	WWT	PWT	PEMD	PFAT	IMF	LMY	EQ
155.43	0.42	9.92	16.82	3.74	0.44	-0.27	2.99	151.42

Comments: \_\_\_\_\_

**LOT 159****KD-240679**

D.O.B: 26/04/2024 | Birth Type: 2 | Sire: KD220190 | Dam: BD206506

TCP	BWT	WWT	PWT	PEMD	PFAT	IMF	LMY	EQ
155.77	0.25	11.02	17.11	2.85	-0.35	-0.35	3.11	150.83

Comments: \_\_\_\_\_

**LOT 160****KD-240272**

D.O.B: 15/04/2024 | Birth Type: 2 | Sire: KD230042 | Dam: BD216871

TCP	BWT	WWT	PWT	PEMD	PFAT	IMF	LMY	EQ
156.27	0.62	10.79	16.32	2.88	-0.66	-0.50	3.99	149.68

Comments: \_\_\_\_\_

TOP 1%

TOP 5%

TOP 10%

TOP 20%

Lot	Tag No.	Sire	Dam	DOB	irth typ	TCP	BWT	WWT	PWT	PEMD	PFAT	IMF	LMY	EQ
1	240030	F200925	C190342	2/4/24	twin	144.79	0.65	12.20	17.21	2.30	-0.31	-0.63	3.68	136.64
2	240085	F210051	BD195240	8/4/24	single	157.36	0.49	12.62	19.55	3.45	-0.02	-0.79	4.37	147.30
3	240033	F210051	BD193965	3/4/24	twin	162.06	0.50	14.40	21.44	2.86	-0.86	-1.03	5.33	149.30
4	240292	220089	200137	16/4/24	twin	151.80	0.28	10.56	15.50	3.38	0.26	-0.34	3.11	147.07
5	240074	230127	220378	7/4/24	twin	155.75	0.62	13.74	20.83	2.11	-0.95	-1.11	4.81	142.19
6	240335	220930	210334	17/4/24	single	143.17	0.38	12.26	16.88	2.02	-1.09	-0.81	4.16	133.01
7	240206	230127	180282	13/4/24	twin	144.25	0.61	10.76	16.59	3.03	1.28	-0.10	2.19	142.07
8	240295	230196	190120	16/4/24	twin	153.88	0.72	13.94	21.85	2.62	0.48	-0.70	4.11	144.82
9	240061	230196	BD194708	7/4/24	single	152.34	0.57	13.65	21.25	3.36	0.21	-0.96	4.56	140.44
10	240177	230196	220507	11/4/24	single	153.00	0.68	13.54	19.68	4.12	1.10	-0.68	3.56	144.00
11	240002	230932	180058	27/3/24	twin	157.6	0.4	10.4	14.6	4.95	-0.1	-0.6	4.1	149.8
12	240198	F200925	190220	13/4/24	twin	148.97	0.55	13.67	19.23	1.16	-1.38	-0.64	4.34	140.67
13	240219	230052	210324	13/4/24	single	151.56	0.77	13.40	19.57	1.91	-0.41	-0.43	3.67	145.49
14	240479	230196	BD193264	19/4/24	single	141.10	0.63	11.67	18.06	2.53	1.20	-0.27	2.22	136.93
15	240536	F210051	BD182038	20/4/24	single	156.71	0.35	11.20	17.06	4.02	-0.57	-1.10	4.62	143.35
16	240020	230087	210081	2/4/24	twin	156.20	0.70	14.57	21.32	1.87	-1.01	-0.30	3.77	151.52
17	240111	230087	200112	10/4/24	twin	140.98	0.51	11.27	16.87	1.80	-0.30	-0.27	2.73	136.88
18	240010	F200925	BD194690	27/3/24	single	154.64	0.67	13.24	19.92	3.47	-0.14	-0.72	4.80	145.50
19	240188	F210051	l190461	13/4/24	twin	156.63	0.36	11.68	18.00	3.64	-0.41	-1.15	4.76	142.77
20	240009	230196	220887	27/3/24	twin	159.96	0.35	13.18	20.93	3.84	0.46	-0.78	4.62	150.09
21	240187	220190	220754	12/4/24	single	160.90	0.60	12.58	19.46	3.07	-0.28	-0.59	4.55	153.22
22	240543	220190	BD182779	20/4/24	single	149.46	0.44	11.04	17.39	2.47	-0.39	-0.62	3.89	141.61
23	240004	220190	220192	27/3/24	twin	162.56	0.48	11.80	18.13	3.62	0.09	-0.34	3.59	157.65
24	240351	230052	BD206023	17/4/24	twin	152.69	0.79	14.03	20.28	2.00	-0.15	-0.07	3.06	150.63
25	240320	F210051	BD182739	16/4/24	twin	149.28	0.53	12.75	18.95	3.26	-0.03	-0.55	3.98	142.02
26	240593	230087	210104	22/4/24	twin	148.47	0.65	13.81	20.11	1.57	-0.59	-0.25	3.21	144.29
27	240136	F200925	BD218646	11/4/24	twin	164.66	0.69	13.98	20.23	3.58	-1.15	-0.72	6.16	155.71
28	240128	230087	200262	11/4/24	twin	159.61	0.55	12.17	18.95	3.96	0.54	-0.35	3.69	154.60
29	240693	220089	BD194495	26/4/24	single	144.85	0.68	12.24	17.11	2.66	0.37	-0.14	2.29	142.08
30	240388	220190	BD217918	18/4/24	twin	144.51	0.44	11.30	16.95	2.48	0.15	-0.35	2.68	139.46
31	240402	220089	180148	18/4/24	single	141.14	0.50	11.19	16.70	3.25	1.21	-0.32	2.31	136.41
32	240701	230052	BD207299	26/4/24	single	157.43	0.82	13.90	21.61	2.17	-0.47	-0.60	4.19	149.44
33	240571	230127	l190386	20/4/24	twin	157.34	0.60	13.16	19.58	3.36	-0.23	-1.31	4.84	141.46
34	240279	230196	200508	15/4/24	single	141.88	0.57	12.02	18.07	3.28	0.45	-1.11	3.82	128.28
35	240365	F210051	220250	17/4/24	twin	162.05	0.25	11.56	18.73	3.42	-0.18	-0.42	3.63	156.25
36	240217	F200925	200019	11/4/24	twin	145.64	0.43	11.79	17.63	2.22	-0.89	-0.66	4.37	137.31
37	240395	230196	210108	18/4/24	twin	154.83	0.49	13.88	21.18	3.55	0.02	-1.22	4.62	139.86
38	240429	220190	210766	18/4/24	twin	145.10	0.64	13.24	19.25	0.95	-1.22	-0.96	4.03	133.15
39	240159	230182	200042	9/4/24	twin	161.44	0.35	10.25	16.55	4.31	-0.30	-0.64	4.34	153.34
40	240339	230042	210021	17/4/24	single	162.97	0.52	13.03	19.79	3.54	-0.50	-0.26	4.54	158.98
41	240262	F200925	BD219309	15/4/24	twin	155.50	0.50	11.82	18.05	2.69	0.00	-0.05	3.37	153.94
42	240013	220930	210175	1/4/24	twin	151.22	0.63	15.01	19.57	3.03	-0.63	-1.13	5.53	137.38
43	240313	230127	210673	16/4/24	twin	152.94	0.64	12.66	19.80	2.43	-0.30	-0.72	4.52	143.79
44	240014	220930	210175	1/4/24	twin	152.37	0.63	14.13	19.59	2.94	-0.51	-1.10	4.67	138.80
45	240657	230127	BD194754	26/4/24	single	141.43	0.60	13.51	19.28	2.34	-0.08	-0.92	3.36	129.78
46	240458	F200925	200367	19/4/24	twin	144.83	0.37	11.77	17.15	1.97	-0.77	-0.66	4.32	136.44
47	240763	220930	220203	2/5/24	single	153.19	0.45	12.09	18.08	3.14	-0.86	-0.99	4.99	141.07
48	240556	230196	C190449	21/4/24	twin	144.04	0.63	11.73	18.66	2.35	0.08	-0.84	3.57	133.54
49	240231	230052	180366	14/4/24	twin	145.35	0.73	12.22	18.56	2.56	1.05	0.03	1.99	144.44
50	240581	230052	200527	21/4/24	single	140.09	0.57	11.21	17.34	2.73	1.08	-0.61	1.84	131.93
51	240645	220190	BD205704	25/4/24	single	159.06	0.60	12.66	18.76	2.95	-0.59	-0.35	4.30	154.20
52	240460	230087	220363	19/4/24	twin	153.97	0.55	12.70	17.71	3.28	-0.16	-0.31	3.72	149.21
53	240649	230127	200094	25/4/24	twin	157.38	0.63	12.92	20.27	2.38	0.25	0.07	2.85	157.00
54	240081	220190	BD195294	15/4/24	twin	156.9	0.5	12.7	19.0	2.99	-0.5	-0.7	4.1	148.2
55	240438	230127	200195	18/4/24	twin	143.34	0.38	10.26	14.89	3.58	0.12	-1.13	3.88	129.77
56	240055	230023	210260	5/4/24	twin	156.27	0.18	10.88	17.35	3.84	0.73	-0.30	2.55	151.76
57	240151	F200925	200236	11/4/24	twin	145.19	0.58	12.46	18.33	1.90	-0.92	-0.62	4.40	137.16
58	240542	220089	210281	20/4/24	single	144.33	0.61	10.98	16.33	2.15	-0.29	-0.31	2.65	139.83
59	240615	230052	C190556	23/4/24	twin	147.54	0.67	12.49	18.04	2.45	0.34	-0.40	2.61	141.82
60	240183	230196	BD195177	12/4/24	single	151.65	0.47	12.73	19.50	3.40	0.14	-0.94	4.43	139.94
61	240405	F210051	210672	18/4/24	single	165.07	0.24	12.17	19.39	3.78	-0.13	-0.31	3.92	160.41
62	240442	230196	200257	18/4/24	twin	152.40	0.70	13.74	20.16	3.10	0.91	-0.50	3.26	145.39
63	240485	230460	BD206701	19/4/24	single	159.77	0.28	9.59	15.05	4.76	0.41	0.00	3.05	158.77
64	240121	P180339	BD182549	10/4/24	twin	164.09	0.16	10.26	15.02	5.12	-0.51	-0.46	4.00	157.95
65	240572	230052	200247	21/4/24	triplet	140.59	0.84	13.00	17.98	1.43	0.08	-0.36	2.48	135.22
66	240054	230023	210260	5/4/24	twin	162.64	0.29	11.75	18.29	4.57	0.71	-0.58	3.66	155.11
67	240740	220190	BD181707	30/4/24	single	146.84	0.49	12.47	19.36	2.03	-0.43	-0.92	4.13	135.38
68	240062	F210051	C180225	7/4/24	single	157.06	0.44	10.29	16.04	3.42	-0.50	-0.66	4.08	148.76
69	240529	220190	200538	20/4/24	twin	147.61	0.39	11.12	17.26	2.64	0.63	-0.41	2.61	141.90
70	240242	230042	BD193947	14/4/24	twin	154.39	0.52	11.72	18.06	3.16	-0.25	-0.53	3.94	147.47
71	240481	220089	BD182444	19/4/24	twin	151.25	0.58	9.62	15.71	3.41	0.14	-0.40	3.20	145.85
72	240239	F210051	210085	14/4/24	twin	156.68	0.24	11.91	18.53	4.11	0.32	-0.68	3.66	147.89
73	240333	220930	220437	17/4/24	single	153.85	0.30	11.53	16.44	3.03	-0.73	-0.96	4.41	142.16
74	240443	230087	210721	18/4/24	twin	153.30	0.46	11.31	17.17	2.03	-0.62	-0.07	2.90	151.40
75	240504	230042	210738	19/4/24	single	153.72	0.48	11.19	16.60	3.34	-0.04	-0.37	3.30	148.53
76	240046	230052	C180593	4/4/24	single	150.97	0.40	11.43	17.27	2.13	0.41	0.23	1.96	152.37
77	240465	220190	200523	19/4/24	twin	147.40	0.49	10.29	15.43	2.45	0.06	-0.47	2.46	141.05
78	240078	220930	200684	7/4/24	twin	146.21	0.06	9.05	13.99	3.85	0.48	-0.57	2.65	138.82
79	240576	230042	200360	21/4/24	single	146.28	0.72	12.00	17.95	1.97	-1.05	-0.96	4.39	134.44
80	240418	230042	C180049	18/4/24	twin	147.14	0.40	9.59	15.09	3.22	0.43	-0.36	3.29	142.24
81	240425	P180339	200224	18/4/24	single	155.91	0.41	9.84	14.33	4.28	-0.49	-0.40	3.87	150.58

TOP 20%

TOP 10%

Lot	Tag No.	Sire	Dam	DOB	irth typ	TCP	BWT	WWT	PWT	PEMD	PFAT	IMF	LMY	EQ
82	240711	220190	BD206723	29/4/24	single	150.76	0.31	10.27	16.63	3.13	0.35	-0.15	2.29	148.09
83	240082	220190	BD195294	7/4/24	twin	156.35	0.19	10.37	16.81	3.50	0.45	-0.22	2.75	152.82
84	240822	230052	200251	16/4/24	single	152.57	0.41	11.39	16.06	3.47	-0.39	-0.52	3.62	145.71
85	240558	230127	BD194951	21/4/24	twin	155.45	0.63	12.53	19.88	2.53	-0.76	-0.71	4.29	146.34
86	240518	230052	210568	20/4/24	twin	154.10	0.53	12.55	18.38	2.42	-0.73	-0.35	3.81	148.98
87	240446	230052	I190222	18/4/24	twin	155.25	0.60	11.28	18.15	3.75	0.93	0.01	2.94	154.26
88	240623	220190	210265	23/4/24	triplet	153.77	0.40	10.48	16.54	3.38	0.16	-0.41	3.12	148.18
89	240517	230182	190025	20/4/24	single	146.81	0.51	11.24	16.53	3.67	0.61	-0.69	3.10	138.01
90	240659	230042	200513	26/4/24	single	144.49	0.58	11.12	16.71	2.07	-0.52	-0.53	3.63	137.57
91	240652	230052	220512	26/4/24	twin	147.96	0.66	12.82	18.17	2.11	0.00	-0.41	3.05	142.04
92	240585	F210051	210504	21/4/24	single	160.20	0.48	12.54	20.00	4.31	-0.29	-1.19	5.26	145.74
93	240401	230023	200435	18/4/24	single	150.84	0.52	13.01	18.93	2.61	-0.33	-0.76	3.90	141.12
94	240343	230042	BD193396	17/4/24	twin	146.87	0.27	9.18	14.43	2.96	0.16	0.17	2.08	147.91
95	240334	230127	220811	17/4/24	single	155.29	0.55	11.27	16.58	3.17	-0.46	-0.86	4.50	144.74
96	240146	220089	200473	11/4/24	twin	148.79	0.31	10.85	16.75	4.03	-0.14	-0.94	4.17	137.28
97	240636	230158	210321	25/4/24	twin	149.28	0.64	14.37	20.54	1.75	0.13	-0.13	3.83	146.64
98	240378	230196	220493	17/4/24	twin	153.93	0.61	13.00	20.16	3.25	0.18	-0.98	4.30	141.73
99	240421	220190	BD206308	18/4/24	triplet	156.41	0.50	12.15	18.44	2.94	-0.34	-0.67	3.88	147.83
100	240584	230087	200068	21/4/24	single	157.75	0.45	10.32	16.51	3.39	0.14	-0.17	2.95	154.88
101	240049	230127	C180007	4/4/24	twin	146.45	0.38	11.08	16.41	3.30	0.41	-0.91	3.47	135.29
102	240703	230042	BD194982	26/4/24	single	146.43	0.56	11.64	16.86	2.58	-0.47	-0.55	3.69	139.18
103	240162	220089	BD193982	11/4/24	twin	153.38	0.34	9.82	14.70	4.07	0.50	-0.29	2.54	149.17
104	240321	P180339	180374	16/4/24	single	156.79	0.40	10.26	14.34	4.56	-0.43	-0.54	4.21	149.85
105	240449	230127	BD206872	18/4/24	twin	154.36	0.56	12.82	19.20	2.68	-0.41	-0.85	4.46	143.82
106	240299	230029	210723	16/4/24	twin	159.31	0.41	11.71	18.42	4.68	0.18	-0.80	4.47	149.33
107	240415	F210051	210522	18/4/24	twin	157.54	0.30	11.75	19.65	3.19	-0.28	-0.77	4.28	147.82
108	240526	220190	BD218688	20/4/24	twin	150.48	0.40	10.55	15.90	2.86	-0.85	-0.65	3.99	142.24
109	240591	230087	210627	22/4/24	single	145.87	0.64	10.75	14.28	2.62	-0.82	-0.67	3.38	137.27
110	240354	220085	210709	17/4/24	twin	156.20	0.56	12.58	19.04	2.70	-0.28	-0.18	2.91	152.94
111	240174	220930	BD206776	11/4/24	single	158.48	0.36	12.66	19.13	3.98	-0.46	-1.00	4.96	146.14
112	240456	230052	BD218294	19/4/24	twin	146.97	0.52	10.78	17.25	2.54	0.04	-0.29	2.24	142.48
113	241192	230052	210577	13/4/24	twin	152.24	0.64	12.65	18.04	2.60	-1.17	-0.81	4.69	142.02
114	240326	230023	I190253	17/4/24	single	156.47	0.49	11.82	17.20	3.56	-0.21	-0.87	4.25	145.63
115	240538	F200925	BD207039	8/4/24	twin	150.74	0.57	12.00	16.79	2.94	-1.31	-0.82	5.26	140.63
116	240519	230042	180060	20/4/24	triplet	147.24	0.57	9.74	14.75	3.27	-0.03	-0.48	2.88	140.83
117	240090	220089	BD181805	9/4/24	single	144.25	0.35	10.38	15.95	2.72	0.23	-0.45	2.87	138.21
118	240732	230087	BD219672	29/4/24	twin	149.79	0.63	12.70	19.00	2.38	-0.25	-0.34	3.31	144.74
119	240134	220190	210876	11/4/24	twin	150.62	0.32	11.47	16.75	2.32	-0.70	-0.65	4.40	142.48
120	240235	F200925	210198	14/4/24	twin	162.57	0.16	9.66	15.13	4.27	-0.28	-0.41	4.67	157.29
121	240018	220089	210675	1/4/24	triplet	147.72	0.33	10.01	14.71	4.60	0.56	-0.87	3.46	136.97
122	240314	230182	210673	16/4/24	twin	157.1	0.4	11.9	18.2	4.20	0.4	-0.8	4.3	147.0
123	240573	230127	210803	21/4/24	single	143.00	0.33	8.56	14.32	3.79	0.99	-0.58	2.13	135.48
124	240247	220930	180322	14/4/24	single	148.69	0.24	9.61	12.99	4.29	0.16	-0.28	3.47	144.79
125	240461	230087	220363	19/4/24	twin	155.83	0.37	11.46	16.89	3.47	0.02	-0.36	3.30	150.71
126	240348	F210051	200609	17/4/24	twin	154.46	0.22	9.75	15.30	4.62	1.12	-0.67	2.93	145.94
127	240160	F210051	180359	11/4/24	twin	151.06	0.34	10.83	17.41	3.16	0.18	-0.81	3.04	140.99
128	240214	230052	210563	13/4/24	twin	159.85	0.38	12.83	19.14	3.75	0.60	-0.57	3.24	152.24
129	240212	F200925	220256	13/4/24	twin	154.95	0.30	11.73	18.24	2.55	-0.88	-0.49	4.57	148.61
130	240800	220190	BD194958	8/5/24	single	157.34	0.44	11.55	17.99	3.92	0.59	-0.26	3.28	153.30
131	240259	220930	220789	15/4/24	single	155.46	0.41	11.56	17.24	4.22	0.24	-0.69	3.94	146.69
132	240363	230023	BD195085	17/4/24	twin	154.14	0.44	10.55	16.55	3.06	-0.19	-0.48	3.62	147.76
133	240261	220930	210010	15/4/24	triplet	151.36	0.32	10.91	17.16	3.46	-0.09	-0.67	3.64	142.75
134	240426	F200925	BD218955	18/4/24	twin	157.66	0.27	11.74	17.37	4.08	-0.10	-0.36	4.28	152.73
135	241197	220190	BD195217	14/4/24	twin	153.19	0.38	10.57	17.83	2.91	0.22	-0.51	2.90	146.43
136	240669	230042	200630	26/4/24	twin	157.79	0.34	9.65	14.23	4.64	-0.59	-0.52	4.74	151.26
137	240631	P180339	200119	25/4/24	twin	157.86	0.11	10.98	16.13	4.42	-0.06	-0.32	4.29	153.36
138	240303	F200925	200590	16/4/24	twin	159.70	0.36	11.52	17.05	3.69	-0.34	-0.38	4.68	154.59
139	240311	F200925	200143	16/4/24	twin	153.26	0.44	10.63	15.68	2.58	-1.29	-0.46	4.72	147.36
140	240633	220089	210251	25/4/24	twin	146.00	0.37	9.38	15.55	2.95	0.25	-0.57	2.29	138.56
141	240509	230042	BD194933	20/4/24	twin	153.72	0.48	9.12	13.45	5.56	0.84	-0.56	3.50	146.50
142	240544	230029	210319	20/4/24	triplet	149.85	0.80	14.72	21.01	2.41	0.05	-0.74	4.35	140.27
143	240228	220085	210092	14/4/24	single	164.50	0.46	12.20	18.98	3.91	-0.01	-0.30	3.45	159.92
144	240675	220089	210338	26/4/24	triplet	146.08	0.67	12.39	18.76	2.00	-0.33	-0.22	3.00	142.46
145	240510	230023	BD194933	20/4/24	twin	160.77	0.71	11.56	16.81	3.26	0.23	-0.10	2.60	158.46
146	240072	P180339	200574	7/4/24	triplet	157.14	0.33	10.46	14.56	3.42	-0.84	-0.19	3.65	154.10
147	240608	230127	200694	23/4/24	twin	153.34	0.35	10.69	15.89	3.71	0.70	-0.19	3.13	150.23
148	240810	220089	220328	9/5/24	twin	151.79	0.41	12.13	18.56	2.97	-0.03	-0.96	3.54	139.88
149	240592	230087	210104	22/4/24	twin	148.07	0.60	11.36	17.70	2.60	0.01	-0.18	2.56	144.86
150	240683	220190	BD206000	26/4/24	twin	153.21	0.41	10.71	16.19	3.29	0.43	0.00	3.01	152.31
151	240407	220089	220375	18/4/24	twin	161.54	0.48	9.54	16.69	4.08	0.37	-0.33	2.95	156.86
152	240059	230023	BD218025	5/4/24	triplet	159.45	0.08	9.94	14.86	4.82	0.72	-0.31	2.51	154.92
153	240777	F210051	200649	4/5/24	single	159.58	0.13	10.51	17.00	3.71	-0.54	-0.52	4.04	152.89
154	240194	220190	200072	13/4/24	triplet	146.74	0.40	10.18	13.75	3.64	0.70	-0.26	2.71	142.95
155	240347	230029	180023	17/4/24	twin	143.92	0.39	10.34	15.82	2.69	0.22	-0.39	3.05	138.60
156	240798	220190	BD195169	7/5/24	single	148.61	0.33	10.98	17.68	3.20	-0.01	-1.00	3.68	136.37
157	240234	F200925	210198	14/4/24	twin	155.75	0.19	9.34	14.98	3.57	-0.02	-0.35	3.69	151.11
158	240408	220089	220375	18/4/24	twin	155.43	0.42	9.92	16.82	3.74	0.44	-0.27	2.99	151.42
159	240679	220190	BD206506	26/4/24	twin	155.77	0.25	11.02	17.11	2.85	-0.35	-0.35	3.11	150.83
160	240272	230042	BD216871	15/4/24	twin	156.27	0.62	10.79	16.32	2.88	-0.66	-0.50	3.99	149.68

TOP 20%

TOP 10%

TOP 5%

TOP 1%



# Kentish Downs Poll Dorsets



Craig & Karen Wilson

Craig: 0428 250 982 | Karen: 0428 089 009 | Holly: 0417 154 088

2096 Sturt Highway, Wagga Wagga NSW 2650

E: craigwilsonlivestock@bigpond.com

[www.kentishdowns.com](http://www.kentishdowns.com)

