



SPRINGWATERS

POLL DORSET STUD EST. 1979



HEAVY MUSCLING X EARLY MATURITY
CARCASE SHAPE

21st Annual Poll Dorset Ram Sale

Friday 4th October 2024, 1pm

"Corcorans Plains", Boorowa, NSW



SPRINGWATERS

POLL DORSET STUD EST. 1979

Welcome to our 21st Annual Poll Dorset Ram Sale

224 Poll Dorset rams

Inspection from 10:30am ◦ Online auction 1pm



We would like to welcome you to our 21st annual ram sale in Boorowa.

We will be offering 224 rams, and we are very pleased with the type of sheep we have presented. We set out to breed sheep with early maturity and heavy muscling, in a balanced package of carcase shape, structural excellence and doing ease.

Poll Dorset sired lambs have been a shining light in the difficult sheep and lamb market endured over the last 12 months having maintained a market premium, be it in the store or kill market, regardless of the ewe breed. They are unrivalled for injecting cash flow into sheep operations with lambs comfortably saleable within 12 months of putting the rams with the ewes. Our draft of rams this year is made up of rams capable of making a difference to the bottom line of producers with their carcase quality, doing ease and early maturity.

All the rams in the sale this year are presented with Stockscan raw data and a set of LAMBPLAN ASBV's. Our approach to these ASBV's is pragmatic – you won't see any changes to the phenotype of our sheep in their pursuit, rather we will endeavour to work on the numbers over time.

Our stud flock is now entirely genomically tested with over 3000 animals tested in the last 18 months or so. Our 2024 sale team will be the largest group of entirely parent verified, genomically tested Poll Dorset rams to be offered at auction. On-farm practicalities and efficiencies as well as quality assurance are among the major motivators to go this way. We also think it is an investment in the future accuracies of our ASBV's, utilising the most scientific ways to track various traits as opposed to the more ambiguous ways these ASBV's have been derived in the past.

Thank you very much for the interest in our breeding program,
Dane and Lisa, Dennis and Jo-Anne

SPRINGWATERS

POLL DORSET STUD EST. 1979



AuctionsPlus[®]

Australia's Livestock Marketplace

The live auction will be interfaced with AuctionsPlus. If you intend to purchase online, you will require an AuctionsPlus registered buyers account

CONTACT



Dane Rowley

0422 560 361



Dermott McGrath

0428 297 433

LOCATION

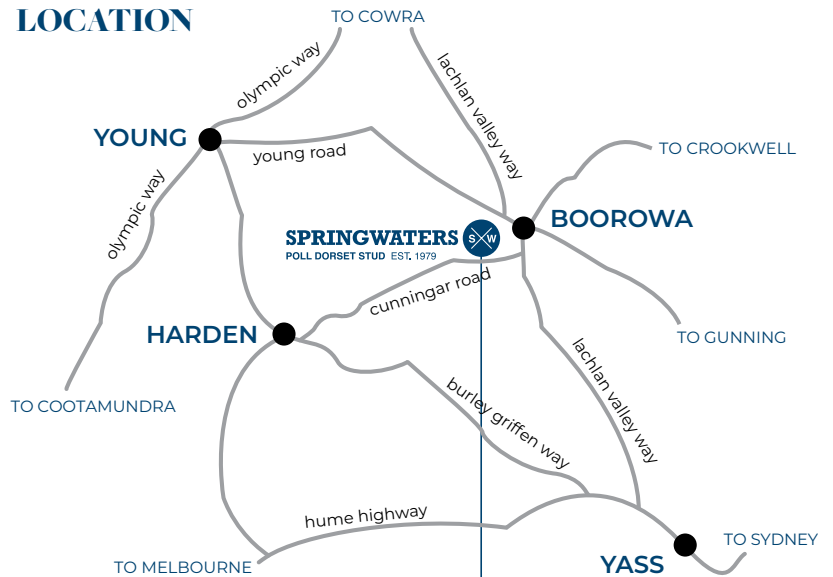

Springwaters is located at "Corcorans Plains", 422 Cunnigar Road, Boorowa, NSW – 7kms from Boorowa and 32kms from Harden.



SPRINGWATERS

POLL DORSET & ANGUS STUD

DENNIS AND JO-ANNE ROWLEY

DANE AND LISA ROWLEY

"Corcorans Plains", 422 Cunnigar Road, Boorowa NSW 2586

0422 560 361 | dane@springwatersstud.com.au

springwatersstud.com.au



Scanning for performance traits in animals has become a significant on-farm measuring tool over the last 10 years within the stud industry.

Australian STOCKSCAN Services P/L scanners assess sheep at around 12 months of age for the following:

- Weight (LW)
- Eye Muscle Width (A)
- Eye Muscle Depth (B)
- Fat Measurement (C)

Eye Muscle Area (EMA) is calculated using the eye muscle width and eye muscle depth measurements.

The meat index is based on the Eye Muscle Width, Eye Muscle Depth and Fat Measurement with an adjustment for the age of the sheep.

STOCKSCAN figures as at 26th July 2024

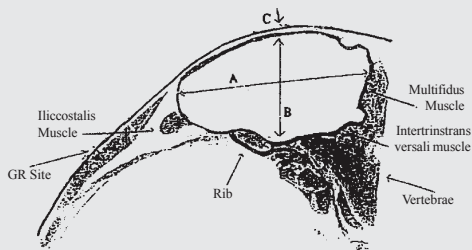

Figure 1: Exposed 12th rib on the carcass cut through the last thoracic and first lumbar vertebrae.

STUD TRANSFERS AND SEMEN SHARES

Springwaters retain the right to collect semen for in-flock use in all rams sold. Semen will be collected at our expense and the buyer's convenience.

ANIMAL HEALTH

All Springwaters sale rams were drenched with Tridectin and given a 6 in 1SB12 on 17th September 2024.

Springwaters in OJD MN2(V) and Brucellosis accredited free.

DNA PARENT VERIFICATION AND GENOMICS

All rams in the 2024 Springwaters Poll Dorset sale have all had a Genomic 50k test and DNA parent verification carried out. On the buyers end, it adds certainty to our pedigree and breeding, while also adds some accuracy to ASBV's.

SALE FLOCK AVERAGES

2024 STUD RAMS

ASBVs | done Sept 2024

BWT	WWT	PWT	IMF	SHRF5	TCP	EQ
0.34	8.98	12.78	-0.23	3.03	130.47	127.41

STOCKSCAN | done 26.07.2024

Fat Depth	EMA	Index
7.81	42.23	1646.76

AUTUMN 2024 FLOCK RAMS

ASBVs | done Sept 2024

BWT	WWT	PWT	IMF	SHRF5	TCP	EQ
0.27	7.88	11.36	-0.3	3.32	127.73	123

STOCKSCAN | done 26.07.2024

Fat Depth	EMA	Index
7.05	35.93	1173.96

SPRING 2024 FLOCK RAMS

ASBVs | done Sept 2024

BWT	WWT	PWT	IMF	SHRF5	TCP	EQ
0.32	8.79	12.58	-0.48	4.32	129.42	123.79

STOCKSCAN | done 26.07.2024

Fat Depth	EMA	Index
5.53	28.31	1037.32



SIRE SUMMARY



GOLDIE – SW200627

Sold in our 2021 sale for \$20,000, Goldie has been used extensively through AI. He sired the 2023 Poll Dorset Champion of Champions, SW220091. He is an early maturing, powerful ram, while maintaining fantastic shape through the shoulders. He also boasts great carcass data EBV's, sitting in the top 5% for IMF. 11 sons sell.

SW210129

A son of a purchased Punchgrove ram from Tasmania, he offers a new bloodline with the same attributes as some of our more prominent lines. Great muscle expression through the loin and hindquarter with a huge amount of body width and depth. His progeny is stamped in the same mould. 29 sons sell.



SW210770

A home-bred sire who is fitting into our breeding program very well. Softness, body depth and shape, we really love the bone in this ram and its evident in his progeny. He has a couple of outstanding sons in the specially selected section of the catalogue and a good run of sons displaying his commercial attributes right through the sale. He is a ram we will continue to use extensively based on his early breeding results. 31 sons sell.

SW210785

Another home-bred sire with his first drop of rams in the 2024 sale. He has a bit more smoothness in the front with plenty of his progeny suited to lambing ease joining. Sons are displaying good stretch and bone with plenty of punch. 17 sons sell.

SW200065

A more moderate framed ram, retained for his carcass shape from shoulders through to hindquarters. A lot of muscle in the back leg, while providing a laid in, classic wedge shape through the front. 23 sons sell.



SIRE SUMMARY



SW210770



SW200065

SW200389

Another ram descending from Pocock, he adds extra length and bone to his progeny. He has a very good representation right through the sale, including a great young son at lot 6 in the specially selected section. A lot of power through him, he produces sons that weigh heavy and grow into strong sires. 16 sons sell.

SW180075

Has had four impressive groups of sons sell through our ram sales in previous years. Perhaps he's taken a back seat to Goldie as our premier Pocock son this year but breeds so consistently we will have a place for him for a while yet. Near perfect foot and leg structure. 18 sons sell.

SW180365

Perhaps the most moderate framed sire in our stable, but extreme for muscle expression. This group of sons is definitely the best he has produced, largely on account of some complimentary joinings on the ewe front. Produces rams with fantastic shape through the back leg. 18 sons sell.

ARMDALE PARK 210040

Purchased in 2022 for \$11,500. Sired by a Springwaters ram, he fits into our program well. A similar type of ram to those we produce here, his sons display plenty of growth and capacity. 22 sons sell.

PALANA 190058 + PALANA 190103

Purchased together in 2021, both rams are paternal brothers sired by a thicker style Tattykeel ram. Plenty of breed type with good bone and skins. With some great early maturing sons selling this year, both rams were joined heavily to ewe lambs for the spring drop rams represented in the sale. 16 sons sell.

GLENORE 210048

Used as an AI sire, this ram was selected for his structural excellence and similarity to our own type. A feature son sells at Lot 2, who was named the Supreme Exhibit of the 2024 Australian Sheep and Wool Show in July. 8 sons sell.



STUD RAMS

LOT 1



Tag	DOB	Birth Size	Birth Type	Sire
86	30/3/23	S	Twin	SW200627
ASBVs done Sept 2024				
BWT	WWT	PWT	IMF	
0.15	8.84	13.29	0.2	
SHRF5	TCP	EQ		
0.74	138.84	141.06		
STOCKSCAN done 26.07.2024				
Fat Depth	EMA	Index		
7	41.40	1576		

Kicking off the sale with a top-class son of Goldie. A ram with outstanding fleshing, bone and grunt, he was first place winner at the 2024 ADC in Bendigo. With lambing ease and very good IMF figures, this ram is a beautiful phenotype and structure package.

LOT 2



Tag	DOB	Birth Size	Birth Type	Sire
107	30/3/23	L	Single	G210048
ASBVs done Sept 2024				
BWT	WWT	PWT	IMF	
0.35	8.94	11.62	0.04	
SHRF5	TCP	EQ		
3.36	127.28	127.29		
STOCKSCAN done 26.07.2024				
Fat Depth	EMA	Index		
9	47.86	1751		

A ram with a hard record to beat, winning the Supreme Prime Lamb Exhibit at the 2024 Australian Sheep and Wool Show, Bendigo. With so much body capacity and power, he is an outstanding carcass ram considering he has a little bit more stretch than most of our other rams this year. An outcross pedigree that will breed well with some of our Pocock and Guinness bloodlines. He is a top shelf stud sire.

LOT 3



Tag	DOB	Birth Size	Birth Type	Sire
20	30/3/23	M	Twin	SW200627
ASBVs done Sept 2024				
BWT	WWT	PWT	IMF	
0.27	10.41	14.5	0.11	
SHRF5	TCP	EQ		
3.26	133.32	133.25		
STOCKSCAN done 26.07.2024				
Fat Depth	EMA	Index		
10	44.38	1659		

A lot of class and balance in this ram. With so much body depth and muscle expression, he is full of meat all the way through. Another first prize winner from Bendigo, we really love his topline and loin shape and have collected semen for in-flock use. He will be used in our autumn AI programs.



STUD RAMS

LOT 4



Tag	DOB	Birth Size	Birth Type	Sire
35	30/3/23	M	Twin	SW200627
ASBVs done Sept 2024				
BWT	WWT	PWT	IMF	
0.28	8.51	12.01	0.11	
SHRF5	TCP	EQ		
0.43	137.82	139.63		
STOCKSCAN done 26.07.2024				
Fat Depth	EMA	Index		
9	49.60	1795		

Winner of the ADC 2024 performance class, this ram is an absolute power package. His early maturity pattern will add muscle and thickness to any stud program. Beautiful Dorset type and structure with a hindquarter as good as it gets. Data profile aims at eating quality and lambing ease which is unique in a ram of this phenotype. With semen collected, he will part of our future breeding program.

LOT 5



Tag	DOB	Birth Size	Birth Type	Sire
171	22/4/23	S	Twin	SW180365
ASBVs done Sept 2024				
BWT	WWT	PWT	IMF	
0.41	7.44	11.75	-0.54	
SHRF5	TCP	EQ		
3.43	127.97	119.26		
STOCKSCAN done 26.07.2024				
Fat Depth	EMA	Index		
9	49.97	1896		

A very similar ram to the previous lot. His body depth and hindquarter are exactly where we want it to be. So many of our stud rams this year are great options to add early maturity and carcase shape, and this bloke is no exception. Another ram we have collected semen from to use in our future breeding programs.

LOT 6



Tag	DOB	Birth Size	Birth Type	Sire
481	8/8/23	L	Twin	SW200389
ASBVs done Sept 2024				
BWT	WWT	PWT	IMF	
0.48	9.85	13.21	-0.87	
SHRF5	TCP	EQ		
6.24	123.65	113.27		
STOCKSCAN done 26.07.2024				
Fat Depth	EMA	Index		
7	38.81	1672		

The first spring drop ram for this year's sale, he was crowned Junior Champion Ram at the 2024 Australian Sheep and Wool Show in July. There's a lot of growth and body length in this young ram, while maintaining muscle pattern in the hindquarters. There really is a lot of meat in this ram; it's all the way through the loin and back leg.



STUD RAMS

LOT 7



Tag	DOB	Birth Size	Birth Type	Sire
594	22/8/23	M	Single	SW210770
ASBVs done Sept 2024				
BWT	WWT	PWT	IMF	
0.18	7.64	11.48	-0.55	
SHRF5	TCP	EQ		
3.47	128.64	123.15		
STOCKSCAN done 26.07.2024				
Fat Depth	EMA	Index		
7	38.00	1650		

For a ram with a lot of meat in the back end, he really maintains a beautiful shoulder setting. He has great shape from the front to back, all through his shoulders, loin and hindquarter. A clean pointed ram, he has plenty of style.

LOT 8



Tag	DOB	Birth Size	Birth Type	Sire
1060	14/9/23	L	Single	SW210770
ASBVs done Sept 2024				
BWT	WWT	PWT	IMF	
0.31	8.69	12.42	-0.33	
SHRF5	TCP	EQ		
2.41	138.27	134.61		
STOCKSCAN done 26.07.2024				
Fat Depth	EMA	Index		
6	37.73	1553		

This ram is a great type with a beautiful Dorset head and outlook. He has plenty of length and style without giving away any carcase attributes.

LOT 9



Tag	DOB	Birth Size	Birth Type	Sire
558	22/8/23	M	Single	SW180365
ASBVs done Sept 2024				
BWT	WWT	PWT	IMF	
0.4	8.49	11.99	-0.21	
SHRF5	TCP	EQ		
1.59	126.33	121.73		
STOCKSCAN done 26.07.2024				
Fat Depth	EMA	Index		
7	34.71	1425		

A moderate framed ram full of meat – he is just so thick. He has so much punch and body depth for a young ram, which demonstrates his early maturity.



STUD RAMS

LOT 10



Tag	DOB	Birth Size	Birth Type	Sire
236	5/5/23	M	Twin	SW210129
ASBVs done Sept 2024				
BWT	WWT	PWT	IMF	
0.34	10.29	14.02	-0.21	
SHRF5	TCP	EQ		
3.25	130.49	127.96		
STOCKSCAN done 26.07.2024				
Fat Depth	EMA	Index		
9	45.55	1750		

A bit of added length and outlook in this ram. He has great bone and sire outlook with very smooth shoulders.

LOT 11



Tag	DOB	Birth Size	Birth Type	Sire
266	5/5/23	M	Twin	SW210770
ASBVs done Sept 2024				
BWT	WWT	PWT	IMF	
0.2	7.62	11.7	-0.78	
SHRF5	TCP	EQ		
4.8	123.71	115.01		
STOCKSCAN done 26.07.2024				
Fat Depth	EMA	Index		
7	47.43	1694		

This ram could have the best shaped hindquarters in the sale. He has so much meat on the outside of his leg and down through the twist.

LOT 12



Tag	DOB	Birth Size	Birth Type	Sire
108	30/3/23	M	Single	SW200627
ASBVs done Sept 2024				
BWT	WWT	PWT	IMF	
0.4	10.14	14.59	0.06	
SHRF5	TCP	EQ		
0.82	137.72	136.33		
STOCKSCAN done 26.07.2024				
Fat Depth	EMA	Index		
10	53.13	1915		

This could be the deepest bodied ram we have offered. He is extreme for carcase and doing ease. With a huge EMA, he fattens as easily as any ram you could find, something Poll Dorset's must to do to finish lambs in all conditions.



STUD RAMS

LOT 13



Tag	DOB	Birth Size	Birth Type	Sire
216	5/5/23	M	Twin	SW210770
ASBVs done Sept 2024				
BWT	WWT	PWT	IMF	
0.34	8.17	12.53	0.02	
SHRF5	TCP	EQ		
2.09	133.45	133.19		
STOCKSCAN done 26.07.2024				
Fat Depth	EMA	Index		
9	45.71	1678		

A very safe ram with great structure and bone. With strong Dorset head and carcass attributes, he displays a lot of commercial traits.

LOT 14



Tag	DOB	Birth Size	Birth Type	Sire
755	22/8/23	M	Twin	SW210129
ASBVs done Sept 2024				
BWT	WWT	PWT	IMF	
0.5	10.57	14.29	-0.43	
SHRF5	TCP	EQ		
5.88	121.43	116.86		
STOCKSCAN done 26.07.2024				
Fat Depth	EMA	Index		
6	33.44	1450		

One of the most stylish rams in this year's sale draft, his shoulders and outlook are his best features. He doesn't give away any weight for age on the thicker set rams.

LOT 15



Tag	DOB	Birth Size	Birth Type	Sire
452	8/8/23	M	Twin	SW210129
ASBVs done Sept 2024				
BWT	WWT	PWT	IMF	
0.56	10.56	14.08	-0.24	
SHRF5	TCP	EQ		
4.18	130.86	129.76		
STOCKSCAN done 26.07.2024				
Fat Depth	EMA	Index		
6	30.72	1254		

A very balanced ram. Great shoulder setting and wedge body shape with plenty of width at the back. An excellently structured ram.



STUD RAMS

LOT 16



Tag	DOB	Birth Size	Birth Type	Sire
891	14/9/23	L	Twin	SW210770

ASBVs | done Sept 2024

BWT	WWT	PWT	IMF
0.25	7.59	10.94	-0.07

SHRF5	TCP	EQ
2.48	127.73	126.16

This young ram finishes off the specially selected rams with all the muscle and carcass of the lots at the start of the sale. A moderate type, he has a lot of depth, bone and muscling.

STOCKSCAN | done 26.07.2024

Fat Depth	EMA	Index
7	37.19	1628

STUD RAMS QUICK REFERENCE

On-Farm Information										ASBVs done Sept 2024					STOCKSCAN done 26.07.2024		
Lot	Tag	DOB	Birth Size	Birth Type	Sire	BWT	WWT	PWT	IMF	SHRF5	TCP	EQ	Fat Depth	EMA	Index		
1	86	30/3/23	S	Twin	SW200627	0.15	8.84	13.29	0.2	0.74	138.84	141.06	7	41.40	1576		
2	107	30/3/23	L	Single	G210048	0.35	8.94	11.62	0.04	3.36	127.28	127.29	9	47.86	1751		
3	20	30/3/23	M	Twin	SW200627	0.27	10.41	14.5	0.11	3.26	133.32	133.25	10	44.38	1659		
4	35	30/3/23	M	Twin	SW200627	0.28	8.51	12.01	0.11	0.43	137.82	139.63	9	49.60	1795		
5	171	22/4/23	S	Twin	SW180365	0.41	7.44	11.75	-0.54	3.43	127.97	119.26	9	49.97	1896		
6	481	8/8/23	L	Twin	SW200389	0.48	9.85	13.21	-0.87	6.24	123.65	113.27	7	38.81	1672		
7	594	22/8/23	M	Single	SW210770	0.18	7.64	11.48	-0.55	3.47	128.64	123.15	7	38.00	1650		
8	1060	14/9/23	L	Single	SW210770	0.31	8.69	12.42	-0.33	2.41	138.27	134.61	6	37.73	1553		
9	558	22/8/23	M	Single	SW180365	0.4	8.49	11.99	-0.21	1.59	126.33	121.73	7	34.71	1425		
10	236	5/5/23	M	Twin	SW210129	0.34	10.29	14.02	-0.21	3.25	130.49	127.96	9	45.55	1750		
11	266	5/5/23	M	Twin	SW210770	0.2	7.62	11.7	-0.78	4.8	123.71	115.01	7	47.43	1694		
12	108	30/3/23	M	Single	SW200627	0.4	10.14	14.59	0.06	0.82	137.72	136.33	10	53.13	1915		
13	216	5/5/23	M	Twin	SW210770	0.34	8.17	12.53	0.02	2.09	133.45	133.19	9	45.71	1678		
14	755	22/8/23	M	Twin	SW210129	0.5	10.57	14.29	-0.43	5.88	121.43	116.86	6	33.44	1450		
15	452	8/8/23	M	Twin	SW210129	0.56	10.56	14.08	-0.24	4.18	130.86	129.76	6	30.72	1254		
16	891	14/9/23	L	Twin	SW210770	0.25	7.59	10.94	-0.07	2.48	127.73	126.16	7	37.19	1628		





FLOCK RAMS | AUTUMN 2023 DROP

On-Farm Information						ASBVs done Sept 2024				STOCKSCAN done 26.07.2024		
Lot	Tag	DOB	Birth Size	Birth Type	Sire	BWT	WWT	PWT	IMF	Fat Depth	EMA	Index
17	124	22/4/23	L	Single	SW180365	0.33	9.11	12.73	-0.44	9	42.35	1554
	PURCHASER:						PRICE:					
18	89	30/3/23	M	Twin	SW200627	0.28	9.98	14.64	-0.17	7	38.44	1344
	PURCHASER:						PRICE:					
19	120	22/4/23	L	Single	P190058	0.29	9.23	12.58	0.07	8	38.44	1340
	PURCHASER:						PRICE:					
20	30	30/3/23	S	Twin	G210048	0.37	8.3	11.62	-0.01	8	40.06	1348
	PURCHASER:						PRICE:					
21	168	22/4/23	M	Twin	SW180075	0.45	8.8	13.25	-0.26	8	40.45	1377
	PURCHASER:						PRICE:					
22	98	30/3/23	L	Single	SW200627	0.31	10.48	14.56	-0.04	8	40.43	1413
	PURCHASER:						PRICE:					
23	219	5/5/23	M	Twin	AP210040	0.21	8.59	12.33	-0.57	8	42.44	1486
	PURCHASER:						PRICE:					
24	134	22/4/23	M	Twin	SW180075	0.29	5.16	7.6	-0.2	7	40.84	1410
	PURCHASER:						PRICE:					
25	227	5/5/23	M	Twin	SW210785	0.09	6.06	8.99	-0.25	8	45.74	1610
	PURCHASER:						PRICE:					
26	181	22/4/23	M	Twin	SW180075	0.45	8.36	11.82	-0.45	8	40.84	1406
	PURCHASER:						PRICE:					
27	214	5/5/23	M	Twin	SW210770	0.19	8.81	13.21	-0.7	7	34.71	1126
	PURCHASER:						PRICE:					
28	177	22/4/23	M	Twin	SW200065	0.3	7.8	11.25	-0.44	7	39.27	1294
	PURCHASER:						PRICE:					
29	292	15/5/23	M	Twin	SW180075	0.42	8.38	13.26	-0.21	7	32.22	959
	PURCHASER:						PRICE:					



FLOCK RAMS | AUTUMN 2023 DROP

On-Farm Information						ASBVs done Sept 2024				STOCKSCAN done 26.07.2024		
Lot	Tag	DOB	Birth Size	Birth Type	Sire	BWT	WWT	PWT	IMF	Fat Depth	EMA	Index
30	269	5/5/23	M	Twin	AP210040	0.33	8.12	12.24	-0.47	9	38.36	1372
	PURCHASER:						PRICE:					
31	370	15/5/23	M	Single	P190058	0.05	6.83	9.61	-0.23	8	40.84	1370
	PURCHASER:						PRICE:					
32	24	30/3/23	M	Twin	SW200627	0.32	8.56	12.44	-0.12	8	35.07	1151
	PURCHASER:						PRICE:					
33	110	30/3/23	M	Single	G210048	0.3	7.42	10.15	-0.33	8	42.04	1457
	PURCHASER:						PRICE:					
34	125	22/4/23	M	Single	SW180365	0.17	6.06	9.48	-0.56	8	42.04	1457
	PURCHASER:						PRICE:					
35	141	22/4/23	L	Twin	SW210785	0.38	8.71	11.86	-0.22	9	44.07	1562
	PURCHASER:						PRICE:					
36	142	22/4/23	S	Twin	P190058	0.21	7.86	12.26	-0.29	7	43.26	1512
	PURCHASER:						PRICE:					
37	306	15/5/23	M	Twin	SW210770	0.26	9.26	13.62	-0.53	7	35.47	1148
	PURCHASER:						PRICE:					
38	364	15/5/23	M	Single	SW210129	0.41	8.94	12.51	-0.68	7	40.84	1410
	PURCHASER:						PRICE:					
39	100	30/3/23	L	Single	SW200627	0.28	8.13	11.47	0.01	8	34.71	1122
	PURCHASER:						PRICE:					
40	428	15/5/23	M	Twin	SW210770	0.24	8.7	12.33	-0.87	7	35.47	1148
	PURCHASER:						PRICE:					
41	321	15/5/23	M	Twin	SW210770	0.29	8	12.32	-0.42	7	36.22	1170
	PURCHASER:						PRICE:					
42	146	22/4/23	M	Twin	SW200065	0.3	8.52	12.22	-0.78	7	32.92	1017
	PURCHASER:						PRICE:					



FLOCK RAMS | AUTUMN 2023 DROP

On-Farm Information						ASBVs done Sept 2024				STOCKSCAN done 26.07.2024		
Lot	Tag	DOB	Birth Size	Birth Type	Sire	BWT	WWT	PWT	IMF	Fat Depth	EMA	Index
43	372	15/5/23	M	Single	SW180365	0.3	7.65	12.02	-0.72	6	32.86	1057
	PURCHASER:						PRICE:					
44	165	22/4/23	M	Twin	SW180075	0.22	7.25	10	-0.27	6	32.52	1028
	PURCHASER:						PRICE:					
45	15	30/3/23	S	Twin	G210048	0.29	8.08	11.5	-0.38	7	32.92	1017
	PURCHASER:						PRICE:					
46	136	22/4/23	M	Twin	SW180365	0.39	7.98	11.18	-0.39	7	35.83	1177
	PURCHASER:						PRICE:					
47	209	5/5/23	M	Twin	AP210040	0.37	8.78	12.01	-0.4	8	41.63	1464
	PURCHASER:						PRICE:					
48	355	15/5/23	M	Twin	SW210129	0.31	8.76	12.63	-0.35	7	38.86	1337
	PURCHASER:						PRICE:					
49	80	30/3/23	M	Twin	G210048	0.24	7.52	9.96	0.08	6	31.45	977
	PURCHASER:						PRICE:					
50	138	22/4/23	M	Twin	SW180365	0.31	7.21	11.27	0	7	37.73	1214
	PURCHASER:						PRICE:					
51	310	15/5/23	M	Twin	SW210785	0.42	9.96	13.82	-0.97	7	36.96	1228
	PURCHASER:						PRICE:					
52	261	5/5/23	S	Twin	SW200065	0.26	7.83	10.7	0.02	6	35.84	1109
	PURCHASER:						PRICE:					
53	389	15/5/23	M	Single	SW210785	0.2	6.72	9.82	-0.09	8	40.45	1377
	PURCHASER:						PRICE:					
54	84	30/3/23	S	Twin	SW200627	0.24	9.49	13.05	0.33	7	36.19	1206
	PURCHASER:						PRICE:					
55	258	5/5/23	M	Twin	SW180075	0.27	5.54	8.61	0.15	7	34.00	1068
	PURCHASER:						PRICE:					



FLOCK RAMS | AUTUMN 2023 DROP

On-Farm Information						ASBVs done Sept 2024				STOCKSCAN done 26.07.2024		
Lot	Tag	DOB	Birth Size	Birth Type	Sire	BWT	WWT	PWT	IMF	Fat Depth	EMA	Index
56	174	22/4/23	M	Twin	P190058	0.25	7.15	11.03	-0.49	7	33.26	1046
	PURCHASER:						PRICE:					
57	384	15/5/23	L	Single	SW210129	0.4	9.33	12.43	-0.44	7	33.65	1039
	PURCHASER:						PRICE:					
58	29	30/3/23	M	Twin	SW200627	0.2	8.51	12.57	-0.03	7	37.70	1286
	PURCHASER:						PRICE:					
59	47	30/3/23	S	Twin	SW200627	0.16	7.06	10.59	0.5	6	32.22	963
	PURCHASER:						PRICE:					
60	231	5/5/23	S	Twin	SW200065	0.17	5.68	8.99	-0.47	7	32.92	1017
	PURCHASER:						PRICE:					
61	268	5/5/23	S	Twin	SW210785	0.28	6.91	10.84	-0.76	7	38.07	1315
	PURCHASER:						PRICE:					
62	307	15/5/23	M	Twin	SW210770	0.17	6.86	9.69	-0.06	6	29.43	839
	PURCHASER:						PRICE:					
63	398	15/5/23	M	Single	AP210040	0.1	7.69	11.52	-0.29	7	35.85	1141
	PURCHASER:						PRICE:					
64	322	15/5/23	S	Twin	SW210770	0.33	8.53	12.95	-0.16	7	38.07	1315
	PURCHASER:						PRICE:					
65	283	5/5/23	M	Twin	SW180075	0.31	6.04	8.23	-0.13	7	32.86	1053
	PURCHASER:						PRICE:					
66	327	15/5/23	M	Twin	SW200065	0.47	8.12	11.28	-0.29	6	31.51	941
	PURCHASER:						PRICE:					
67	369	15/5/23	M	Single	SW210129	0.47	10.17	14.31	-0.79	7	38.81	1373
	PURCHASER:						PRICE:					
68	178	22/4/23	L	Twin	SW180075	0.27	7.05	9.88	0.02	8	34.36	1093
	PURCHASER:						PRICE:					



FLOCK RAMS | AUTUMN 2023 DROP

On-Farm Information						ASBVs done Sept 2024				STOCKSCAN done 26.07.2024		
Lot	Tag	DOB	Birth Size	Birth Type	Sire	BWT	WWT	PWT	IMF	Fat Depth	EMA	Index
69	342	15/5/23	S	Twin	SW210129	0.27	6.76	9.27	-0.27	5	33.65	1047
	PURCHASER:.....						PRICE:					
70	271	5/5/23	M	Twin	SW210770	0.35	8.56	12.85	-0.32	6	35.48	1116
	PURCHASER:.....						PRICE:					
71	256	5/5/23	S	Twin	AP210040	0.03	5.67	8.61	0.04	8	38.11	1275
	PURCHASER:.....						PRICE:					
72	314	15/5/23	M	Twin	SW210129	0.42	10.22	14.31	-0.51	6	32.52	1028
	PURCHASER:.....						PRICE:					
73	67	30/3/23	S	Twin	G210048	0.31	7.92	10.31	-0.19	6	31.45	977
	PURCHASER:.....						PRICE:					
74	298	15/5/23	S	Twin	SW180075	0.26	5.85	8	-0.25	5	28.10	763
	PURCHASER:.....						PRICE:					
75	44	30/3/23	S	Twin	G210048	0.24	6.66	8.55	-0.21	7	32.92	1017
	PURCHASER:.....						PRICE:					
76	426	15/5/23	M	Twin	SW180365	0.4	8.77	12.06	-0.12	8	41.22	1363
	PURCHASER:.....						PRICE:					
77	347	15/5/23	M	Twin	SW210785	0.12	6.97	10.1	-0.12	5	27.72	770
	PURCHASER:.....						PRICE:					
78	325	15/5/23	M	Twin	AP210040	0.2	9.03	13.68	-0.39	7	34.71	1126
	PURCHASER:.....						PRICE:					
79	358	15/5/23	M	Twin	SW180075	0.23	6.07	8.77	0	8	33.65	1035
	PURCHASER:.....						PRICE:					
80	111	30/3/23	M	Single	G210048	0.31	8.64	11.87	-0.41	7	35.11	1083
	PURCHASER:.....						PRICE:					
81	156	22/4/23	S	Twin	SW210770	0.23	8.21	11.96	-0.69	7	34.71	1126
	PURCHASER:.....						PRICE:					



FLOCK RAMS | AUTUMN 2023 DROP

On-Farm Information						ASBVs done Sept 2024				STOCKSCAN done 26.07.2024		
Lot	Tag	DOB	Birth Size	Birth Type	Sire	BWT	WWT	PWT	IMF	Fat Depth	EMA	Index
82	160	22/4/23	S	Twin	P190058	-0.09	5.42	8.65	0.02	6	32.22	963
	PURCHASER:						PRICE:					
83	328	15/5/23	M	Twin	AP210040	-0.01	6.88	10.92	-0.24	7	35.77	1213
	PURCHASER:						PRICE:					
84	341	15/5/23	M	Twin	SW210129	0.29	8.93	11.87	-0.21	6	31.45	977
	PURCHASER:						PRICE:					
85	194	5/5/23	S	Twin	SW200065	0.42	8.72	12.87	-0.86	7	36.22	1170
	PURCHASER:						PRICE:					
86	329	15/5/23	M	Twin	SW180075	0.23	7	10.19	-0.32	5	28.46	756
	PURCHASER:						PRICE:					
87	299	15/5/23	M	Twin	SW180075	0.33	6.86	10.86	-0.23	8	32.86	1049
	PURCHASER:						PRICE:					
88	414	15/5/23	S	Twin	-	0.5	7.33	11.69	-0.31	7	35.47	1148
	PURCHASER:						PRICE:					
89	444	15/5/23	M	Twin	SW210785	0.24	8.21	11.97	-0.75	7	34.38	1061
	PURCHASER:						PRICE:					
90	377	15/5/23	M	Single	SW210785	0.39	9.01	12.12	-0.42	6	31.17	912
	PURCHASER:						PRICE:					
91	56	30/3/23	M	Twin	G210048	0.18	7.76	9.93	-0.04	7	35.77	1213
	PURCHASER:						PRICE:					
92	154	22/4/23	S	Twin	SW180365	0.31	9.12	12.78	-0.17	7	29.47	799
	PURCHASER:						PRICE:					
93	449	15/5/23	M	Twin	SW210770	0.03	5.97	9.24	-0.54	7	30.49	1149
	PURCHASER:						PRICE:					
94	506	8/8/23	L	Twin	-	0.51	11.83	16.51	-0.64	8	35.24	1551
	PURCHASER:						PRICE:					





FLOCK RAMS | SPRING 2023 DROP

On-Farm Information						ASBVs done Sept 2024				STOCKSCAN done 26.07.2024		
Lot	Tag	DOB	Birth Size	Birth Type	Sire	BWT	WWT	PWT	IMF	Fat Depth	EMA	Index
95	548	22/8/23	M	Single	SW200389	0.4	11.31	15.93	-0.85	8	34.00	1363
	PURCHASER:.....						PRICE:					
96	519	8/8/23	M	Twin	-	0.55	10.42	13.87	-0.32	6	31.19	1175
	PURCHASER:.....						PRICE:					
97	1090	17/10/23	M	Single	SW210770	-	-	-	-	7	32.59	1251
	PURCHASER:.....						PRICE:					
98	549	22/8/23	M	Single	SW200389	0.38	10.88	15.53	-0.58	6	25.83	927
	PURCHASER:.....						PRICE:					
99	578	22/8/23	M	Single	SW180365	0.31	7.89	11.52	-0.38	5	31.88	1237
	PURCHASER:.....						PRICE:					
100	665	22/8/23	M	Twin	SW180365	0.37	10.16	14.89	-0.42	5	25.46	938
	PURCHASER:.....						PRICE:					
101	587	22/8/23	L	Single	SW200389	0.55	10.59	15.69	-0.8	6	31.53	1204
	PURCHASER:.....						PRICE:					
102	536	8/8/23	L	Twin	-	0.33	10.75	14.82	-0.29	5	27.47	1004
	PURCHASER:.....						PRICE:					
103	577	22/8/23	M	Single	-	-	6.62	-	-	8	37.70	1581
	PURCHASER:.....						PRICE:					
104	496	8/8/23	S	Twin	SW200065	0.31	6.79	9.88	-0.47	7	32.92	1316
	PURCHASER:.....						PRICE:					
105	946	17/10/23	S	Twin	SW200065	0.2	8.79	12.01	-0.28	6	29.48	1066
	PURCHASER:.....						PRICE:					
106	640	22/8/23	M	Twin	SW200065	0.43	8.97	12.23	-0.55	6	30.49	1117
	PURCHASER:.....						PRICE:					
107	527	8/8/23	M	Twin	-	0.41	9.11	12.65	-0.44	7	28.14	1018
	PURCHASER:.....						PRICE:					



FLOCK RAMS | SPRING 2023 DROP

On-Farm Information						ASBVs done Sept 2024				STOCKSCAN done 26.07.2024		
Lot	Tag	DOB	Birth Size	Birth Type	Sire	BWT	WWT	PWT	IMF	Fat Depth	EMA	Index
108	677	22/8/23	M	Twin	SW180365	0.19	6.75	9.32	-0.33	7	31.53	1200
	PURCHASER:.....						PRICE:					
109	820	14/9/23	L	Twin	SW200389	0.4	9.73	14.02	-0.61	5	25.87	895
	PURCHASER:.....						PRICE:					
110	533	8/8/23	M	Single	AP210040	0.35	9.2	12.55	-0.77	6	27.15	971
	PURCHASER:.....						PRICE:					
111	687	22/8/23	M	Twin	SW210770	0.29	9.87	14.99	-0.39	5	26.18	924
	PURCHASER:.....						PRICE:					
112	705	22/8/23	S	Twin	SW210129	0.58	10.18	14.57	-0.87	6	29.80	1131
	PURCHASER:.....						PRICE:					
113	701	22/8/23	M	Twin	AP210040	0.19	8.07	11.54	-0.58	7	29.11	1105
	PURCHASER:.....						PRICE:					
114	686	22/8/23	S	Twin	SW210770	0.22	8.6	13.68	-0.71	5	30.15	1128
	PURCHASER:.....						PRICE:					
115	522	8/8/23	M	Twin	-	0.52	9.59	13.9	-0.67	5	26.49	953
	PURCHASER:.....						PRICE:					
116	797	22/8/23	M	Twin	SW210129	0.49	11.51	15.15	-0.74	6	31.51	1240
	PURCHASER:.....						PRICE:					
117	535	15/8/23	M	Single	-	0.46	11.47	16.25	-1.23	6	26.18	920
	PURCHASER:.....						PRICE:					
118	529	8/8/23	M	Twin	-	0.49	10.52	14.68	-0.49	6	28.41	1087
	PURCHASER:.....						PRICE:					
119	794	22/8/23	M	Twin	SW210785	0.37	10.02	14.06	-0.64	4	28.14	994
	PURCHASER:.....						PRICE:					
120	607	22/8/23	L	Single	SW180365	0.31	9.23	13.39	-0.4	6	31.17	1211
	PURCHASER:.....						PRICE:					



FLOCK RAMS | SPRING 2023 DROP

On-Farm Information						ASBVs done Sept 2024				STOCKSCAN done 26.07.2024		
Lot	Tag	DOB	Birth Size	Birth Type	Sire	BWT	WWT	PWT	IMF	Fat Depth	EMA	Index
121	709	22/8/23	S	Twin	SW210770	0.3	9.48	14.03	-0.38	8	38.07	1610
	PURCHASER:						PRICE:					
122	919	17/10/23	L	Twin	SW200065	0.45	10.59	14.17	-0.51	6	25.16	905
	PURCHASER:						PRICE:					
123	474	8/8/23	S	Single	AP210040	0.33	8.27	12.3	-0.1	6	32.22	1262
	PURCHASER:						PRICE:					
124	582	22/8/23	M	Single	SW200389	0.26	9.49	13.81	-0.63	6	29.81	1095
	PURCHASER:						PRICE:					
125	716	22/8/23	M	Twin	SW210770	0.34	9.77	14.27	-0.84	5	33.26	1353
	PURCHASER:						PRICE:					
126	564	22/8/23	L	Single	SW180365	0.48	10.55	14.66	-0.69	6	27.81	957
	PURCHASER:						PRICE:					
127	574	22/8/23	M	Single	SW180075	0.26	5.9	8.31	-0.15	5	24.58	851
	PURCHASER:						PRICE:					
128	700	22/8/23	S	Twin	SW210770	0.19	7.88	12.37	-0.91	6	28.81	1044
	PURCHASER:						PRICE:					
129	658	22/8/23	M	Twin	SW210785	0.27	9.88	13.97	-0.5	6	28.78	1080
	PURCHASER:						PRICE:					
130	1086	17/10/23	M	Twin	SW200389	0.44	10.44	13.72	-0.44	6	32.12	1334
	PURCHASER:						PRICE:					
131	775	22/8/23	M	Twin	SW210129	0.63	11.56	15.87	-0.66	6	27.49	964
	PURCHASER:						PRICE:					
132	568	22/8/23	M	Single	SW200065	0.29	9.13	12.79	-0.48	5	25.87	895
	PURCHASER:						PRICE:					
133	511	8/8/23	M	Twin	SW210129	0.24	9.2	13.17	-0.41	4	26.83	950
	PURCHASER:						PRICE:					



FLOCK RAMS | SPRING 2023 DROP

On-Farm Information						ASBVs done Sept 2024				STOCKSCAN done 26.07.2024		
Lot	Tag	DOB	Birth Size	Birth Type	Sire	BWT	WWT	PWT	IMF	Fat Depth	EMA	Index
134	879	14/9/23	M	Twin	SW210129	0.34	8.62	12.42	-0.64	6	27.10	1007
	PURCHASER:.....						PRICE:					
135	712	22/8/23	M	Twin	SW200389	0.41	9.85	14.22	-0.47	6	28.46	1051
	PURCHASER:.....						PRICE:					
136	787	22/8/23	M	Twin	SW180365	0.36	8.31	12.69	-0.67	6	30.13	1160
	PURCHASER:.....						PRICE:					
137	873	14/9/23	S	Twin	SW200065	0.45	9.78	13.89	-0.79	4	26.83	950
	PURCHASER:.....						PRICE:					
138	729	22/8/23	M	Twin	SW200389	0.18	7.09	9.44	-0.46	5	29.80	1063
	PURCHASER:.....						PRICE:					
139	829	21/8/23	L	Twin	-	0.36	9.85	13.98	-0.72	7	35.42	1483
	PURCHASER:.....						PRICE:					
140	627	22/8/23	M	Twin	SW210770	0.32	8.25	12.22	-0.31	6	31.52	1168
	PURCHASER:.....						PRICE:					
141	839	14/9/23	L	Twin	SW200065	0.36	8.25	12.39	-0.57	6	31.17	1139
	PURCHASER:.....						PRICE:					
142	980	14/9/23	M	Twin	P190058	-0.04	6.26	9.45	-0.31	7	29.14	1069
	PURCHASER:.....						PRICE:					
143	565	22/8/23	M	Single	AP210040	0.33	10.08	13.63	-0.28	6	27.72	1065
	PURCHASER:.....						PRICE:					
144	641	22/8/23	S	Twin	SW210770	0.44	9.43	14.02	-0.76	6	26.18	920
	PURCHASER:.....						PRICE:					
145	689	22/8/23	M	Twin	AP210040	0.35	9.7	12.99	-0.56	6	30.13	1160
	PURCHASER:.....						PRICE:					
146	542	8/8/23	M	Twin	SW210785	0.2	8.48	11.65	-0.3	7	32.86	1352
	PURCHASER:.....						PRICE:					



FLOCK RAMS | SPRING 2023 DROP

On-Farm Information						ASBVs done Sept 2024				STOCKSCAN done 26.07.2024		
Lot	Tag	DOB	Birth Size	Birth Type	Sire	BWT	WWT	PWT	IMF	Fat Depth	EMA	Index
147	769	22/8/23	M	Twin	SW180075	0.51	9.48	14.25	-0.51	6	27.49	964
	PURCHASER:						PRICE:					
148	532	15/8/23	S	Twin	AP210040	0.33	8.29	12.3	-0.3	5	29.81	1099
	PURCHASER:						PRICE:					
149	702	22/8/23	M	Twin	SW210129	0.37	10.01	13.8	-0.66	5	24.92	844
	PURCHASER:						PRICE:					
150	1047	14/9/23	S	Twin	AP210040	0.37	8.71	12.93	-0.6	5	27.81	997
	PURCHASER:						PRICE:					
151	894	14/9/23	M	Twin	AP210040	0.23	8.83	12.84	-0.1	5	26.20	888
	PURCHASER:						PRICE:					
152	603	22/8/23	M	Single	SW210129	0.54	8.92	12.71	-0.74	5	23.99	793
	PURCHASER:						PRICE:					
153	898	14/9/23	M	Single	P190058	0.15	7.26	9.96	-0.21	5	28.46	1055
	PURCHASER:						PRICE:					
154	792	22/8/23	S	Twin	SW210785	0.5	9.25	13.38	-0.79	5	27.17	939
	PURCHASER:						PRICE:					
155	969	14/9/23	M	Twin	SW210129	0.15	8.49	10.74	-0.68	5	27.15	975
	PURCHASER:						PRICE:					
156	909	14/9/23	M	Twin	P190103	0.11	8.86	12.56	-0.51	5	27.15	975
	PURCHASER:						PRICE:					
157	895	14/9/23	<	Twin	SW200389	0.16	9.13	12.61	-0.92	5	25.87	895
	PURCHASER:						PRICE:					
158	636	22/8/23	M	Twin	SW200065	0.52	9.91	13.67	-0.83	5	27.78	1033
	PURCHASER:						PRICE:					
159	723	22/8/23	S	Twin	SW210129	0.47	9.87	13.62	-0.25	6	28.14	1022
	PURCHASER:						PRICE:					



FLOCK RAMS | SPRING 2023 DROP

On-Farm Information						ASBVs done Sept 2024				STOCKSCAN done 26.07.2024		
Lot	Tag	DOB	Birth Size	Birth Type	Sire	BWT	WWT	PWT	IMF	Fat Depth	EMA	Index
160	724	22/8/23	M	Twin	AP210040	0.4	8.79	11.72	0.02	6	31.19	1175
	PURCHASER:						PRICE:					
161	837	14/9/23	M	Twin	P190058	0.14	7.02	10.05	-0.27	5	24.32	786
	PURCHASER:						PRICE:					
162	818	14/9/23	M	Twin	SW200065	0.24	7.96	11.47	-0.34	5	29.14	1041
	PURCHASER:						PRICE:					
163	482	8/8/23	M	Twin	-	0.42	9.44	13.88	-0.42	7	27.78	1025
	PURCHASER:						PRICE:					
164	679	22/8/23	S	Twin	SW210770	0.24	7.57	11.17	-0.65	6	30.13	1160
	PURCHASER:						PRICE:					
165	830	21/8/23	M	Twin	-	0.48	9.24	13.42	-0.32	5	29.48	1070
	PURCHASER:						PRICE:					
166	711	22/8/23	M	Twin	SW210129	0.39	9.66	13.25	-0.2	6	28.46	1051
	PURCHASER:						PRICE:					
167	557	15/8/23	M	Single	SW200389	0.31	8.48	11.59	-1.04	5	28.41	1091
	PURCHASER:						PRICE:					
168	621	22/8/23	M	Twin	AP210040	0.33	8.25	11.41	-0.76	6	29.47	1102
	PURCHASER:						PRICE:					
169	656	22/8/23	M	Twin	SW210770	0.14	9.55	14.11	-0.27	5	23.65	800
	PURCHASER:						PRICE:					
170	581	22/8/23	S	Single	SW210770	0.1	7.16	10.51	-0.18	7	29.80	1127
	PURCHASER:						PRICE:					
171	768	22/8/23	S	Twin	SW210770	0.22	8.87	13.44	-0.6	5	24.92	844
	PURCHASER:						PRICE:					
172	590	22/8/23	S	Single	SW180075	0.34	6.89	9.72	-0.31	4	26.20	892
	PURCHASER:						PRICE:					



FLOCK RAMS | SPRING 2023 DROP

On-Farm Information						ASBVs done Sept 2024				STOCKSCAN done 26.07.2024		
Lot	Tag	DOB	Birth Size	Birth Type	Sire	BWT	WWT	PWT	IMF	Fat Depth	EMA	Index
173	608	22/8/23	S	Single	SW200065	0.42	8.96	12.01	-0.66	5	27.81	997
	PURCHASER:						PRICE:					
174	683	22/8/23	S	Twin	SW200065	0.47	10.07	13.68	-0.56	6	28.80	1008
	PURCHASER:						PRICE:					
175	543	8/8/23	M	Twin	SW210129	0.33	7.94	10.53	-0.83	5	26.49	953
	PURCHASER:						PRICE:					
176	562	22/8/23	M	Single	SW180075	0.45	8.01	10.82	-0.12	6	29.11	1109
	PURCHASER:						PRICE:					
177	853	14/9/23	M	Twin	SW221035	0.32	9.25	12.92	-0.75	5	29.11	1113
	PURCHASER:						PRICE:					
178	460	14/9/23	L	Twin	AP210040	0.09	7.86	11.42	-0.47	6	27.41	1036
	PURCHASER:						PRICE:					
179	719	22/8/23	M	Twin	SW200389	0.26	9.8	13.63	-0.39	6	28.46	1051
	PURCHASER:						PRICE:					
180	1073	17/10/23	M	Twin	SW221035	0.46	10.08	15.18	-0.5	5	25.23	873
	PURCHASER:						PRICE:					
181	1012	14/9/23	L	Twin	AP210040	0.29	9.05	13.06	-0.78	5	27.15	975
	PURCHASER:						PRICE:					
182	523	8/8/23	M	Twin	SW200389	0.51	9.37	12.45	-0.75	6	29.48	1066
	PURCHASER:						PRICE:					
183	871	14/9/23	S	Twin	P190103	0.16	8.28	11.11	-0.37	5	26.83	946
	PURCHASER:						PRICE:					
184	810	14/9/23	S	Twin	P190058	-0.04	5.71	8.95	0.02	5	27.47	1004
	PURCHASER:						PRICE:					
185	604	22/8/23	S	Single	SW200065	0.2	8.01	11.71	-0.49	5	28.81	1048
	PURCHASER:						PRICE:					



FLOCK RAMS | SPRING 2023 DROP

On-Farm Information						ASBVs done Sept 2024				STOCKSCAN done 26.07.2024		
Lot	Tag	DOB	Birth Size	Birth Type	Sire	BWT	WWT	PWT	IMF	Fat Depth	EMA	Index
186	1008	14/9/23	M	Twin	-	0.17	6.84	9.19	-0.06	6	25.83	927
	PURCHASER:						PRICE:					
187	541	8/8/23	S	Twin	SW210770	0.07	6.24	9.67	0.04	4	26.13	964
	PURCHASER:						PRICE:					
188	845	14/9/23	L	Twin	SW180075	0.4	8.3	11.93	-0.1	5	27.81	997
	PURCHASER:						PRICE:					
189	517	8/8/23	M	Twin	-	0.33	8.22	11.47	-0.17	6	31.17	1211
	PURCHASER:						PRICE:					
190	717	22/8/23	M	Twin	AP210040	0.35	9.11	13.43	-0.22	5	28.14	1026
	PURCHASER:						PRICE:					
191	937	17/10/23	S	Twin	P190103	0.22	8.2	12.51	-0.48	5	30.15	1128
	PURCHASER:						PRICE:					
192	540	8/8/23	M	Twin	SW180075	0.31	6.96	9.99	-0.03	5	27.81	961
	PURCHASER:						PRICE:					
193	1027	14/9/23	S	Twin	P190103	0.19	6.9	10.53	-0.56	5	28.81	1048
	PURCHASER:						PRICE:					
194	940	17/10/23	S	Twin	P190103	0.34	7.37	10.73	-0.19	4	24.02	761
	PURCHASER:						PRICE:					
195	823	14/9/23	M	Twin	SW210129	0.5	10.3	14.65	-0.72	5	26.52	917
	PURCHASER:						PRICE:					
196	762	22/8/23	M	Twin	SW210129	0.45	10.84	15.59	-0.78	7	31.19	1171
	PURCHASER:						PRICE:					
197	852	30/9/23	M	Twin	SW200065	0.26	8.08	11.18	-0.12	5	27.47	1004
	PURCHASER:						PRICE:					
198	1001	14/9/23	L	Twin	SW210129	0.33	7.96	11.16	-0.57	4	25.56	870
	PURCHASER:						PRICE:					



FLOCK RAMS | SPRING 2023 DROP

On-Farm Information						ASBVs done Sept 2024				STOCKSCAN done 26.07.2024		
Lot	Tag	DOB	Birth Size	Birth Type	Sire	BWT	WWT	PWT	IMF	Fat Depth	EMA	Index
199	945	17/10/23	L	Twin	SW200065	0.36	10.55	14.06	-0.52	5	26.83	946
	PURCHASER:.....						PRICE:					
200	1097	22/8/23	M	Twin	SW200065	0.47	9.09	12.68	-0.44	6	27.17	935
	PURCHASER:.....						PRICE:					
201	808	30/9/23	M	Twin	SW210770	0.23	8.16	12.41	-0.33	5	27.49	968
	PURCHASER:.....						PRICE:					
202	485	8/8/23	M	Twin	SW200065	0.2	8.32	11.57	-0.44	5	27.15	975
	PURCHASER:.....						PRICE:					
203	962	14/9/23	M	Twin	SW200389	0.35	9.33	13.61	-0.3	7	28.47	1011
	PURCHASER:.....						PRICE:					
204	537	15/8/23	S	Twin	SW200389	0.18	7.72	10.85	-0.23	6	28.81	1044
	PURCHASER:.....						PRICE:					
205	623	22/8/23	M	Twin	SW210770	0.05	7.19	11.07	-0.84	5	27.15	903
	PURCHASER:.....						PRICE:					
206	676	22/8/23	S	Twin	SW210785	0.12	7.18	10.93	-0.33	5	26.49	953
	PURCHASER:.....						PRICE:					
207	1071	14/9/23	L	Twin	SW210785	0.39	9.11	13.09	-0.23	5	26.49	953
	PURCHASER:.....						PRICE:					
208	999	14/9/23	M	Twin	SW200065	0.41	8.99	11.92	-0.46	5	24.22	858
	PURCHASER:.....						PRICE:					
209	708	22/8/23	M	Twin	AP210040	0.35	8.38	11.49	-0.27	6	27.78	1029
	PURCHASER:.....						PRICE:					
210	660	22/8/23	M	Twin	SW210785	0.24	8.25	11.7	-0.5	5	27.81	997
	PURCHASER:.....						PRICE:					
211	889	14/9/23	M	Twin	SW210129	0.23	9	12.63	-0.39	5	27.49	968
	PURCHASER:.....						PRICE:					



FLOCK RAMS | SPRING 2023 DROP

On-Farm Information						ASBVs done Sept 2024				STOCKSCAN done 26.07.2024		
Lot	Tag	DOB	Birth Size	Birth Type	Sire	BWT	WWT	PWT	IMF	Fat Depth	EMA	Index
212	1007	14/9/23	M	Twin	SW180075	0.11	5.18	7.71	0.16	4	26.20	892
	PURCHASER:						PRICE:					
213	804	22/8/23	S	Twin	-	-	4.64	-	-	5	25.56	866
	PURCHASER:						PRICE:					
214	877	14/9/23	S	Twin	SW180365	0.13	7.28	11.22	-0.65	4	21.94	630
	PURCHASER:						PRICE:					
215	710	22/8/23	S	Twin	SW210770	0.12	7.58	11.81	-0.85	5	28.46	983
	PURCHASER:						PRICE:					
216	663	15/8/23	S	Twin	SW210129	0.28	7.61	10.37	-0.03	5	27.49	968
	PURCHASER:						PRICE:					
217	1015	14/9/23	M	Twin	P190103	0.27	8.07	11.82	-0.82	6	32.52	1327
	PURCHASER:						PRICE:					
218	742	22/8/23	S	Twin	SW180365	0.31	9.66	14.22	-0.12	5	25.23	873
	PURCHASER:						PRICE:					
219	489	8/8/23	S	Twin	-	0.36	9.4	12.94	-0.4	5	24.87	880
	PURCHASER:						PRICE:					
220	892	14/9/23	S	Twin	P190103	0.15	7.61	11.93	-0.54	5	27.15	975
	PURCHASER:						PRICE:					
221	786	22/8/23	M	Twin	SW210785	0.18	7.93	11.74	-0.5	6	25.53	898
	PURCHASER:						PRICE:					
222	1048	14/9/23	M	Twin	SW221035	0.41	8.91	12.98	-0.21	5	27.81	997
	PURCHASER:						PRICE:					
223	682	22/8/23	S	Twin	SW210129	0.38	9.27	12.48	-0.72	4	26.83	950
	PURCHASER:						PRICE:					
224	943	14/9/23	M	Twin	SW210129	0.39	9.85	12.97	-0.7	4	25.53	906
	PURCHASER:						PRICE:					



BUYERS INSTRUCTIONS SLIP

MUST BE HANDED TO AGENTS PRIOR TO LOADING

PURCHASER DETAILS

TRADING NAME:

CONTACT NAME:

POSTAL ADDRESS:

..... POST CODE:

PROPERTY ADDRESS:

..... POST CODE:

PHONE:

EMAIL ADDRESS:

PROPERTY IDENTIFICATION CODE (PIC):

POLL DORSET MEMBERSHIP NO. (IF APPLICABLE):

AGENTS NAME:

AGENTS TRADING TOWN:

PURCHASE INFORMATION

LOT(S) PURCHASED:

INSURE FOR:

CONSIGN TO:

TODAY / LATER:

SEND ACCOUNT TO:

AUTHORISATION

BUYER SIGNATURE:

DATE:

OUTSIDE AGENTS REBATE

A 2% rebate is offered to approved outside agents who introduce their clients in writing prior to or in-person on sale day.



LOT 6 – The top priced bull, sold for \$27,000, at Springwaters 2024 Annual On-Property Sale

SPRINGWATERS

ANGUS STUD EST. 2017

Annual Bull Sale **First Monday in September**



BULLS CURRENTLY AVAILABLE

MILLAH MURRAH BLOODLINES

Sires include MM Paratrooper and MM Rector R53

DENNIS AND JO-ANNE ROWLEY | DANE AND LISA ROWLEY

0422 560 361 | dane@springwatersstud.com.au

“Corcorans Plains”, 422 Cunningar Road, Boorowa NSW 2586

springwatersstud.com.au



SPRINGWATERS

POLL DORSET & ANGUS STUD

DENNIS AND JO-ANNE ROWLEY

DANE AND LISA ROWLEY

“Corcorans Plains”, 422 Cunningar Road, Boorowa NSW 2586

0422 560 361 | dane@springwatersstud.com.au

springwatersstud.com.au



HEAVY MUSCLING X EARLY MATURITY
CARCASE SHAPE