

IRONBARK GLEN STUD

POLL HEREFORDS & ANGUS
est 1986



“WATTLEGROVE”
73 HUMPHRIES DRIVE
OBERON 2787

Wednesday

10th July, 2024

Online sale commencing at 1:00pm, timer on 6:00pm

Interfaced with Auctions Plus

Offering 18 Angus Bulls & 10 Commercial PTIC Angus Heifers

ONLINE ONLY SALE





Welcome to

Ironbark Glen Stud

Welcome to our first Angus Sale.

Ironbark Glen Stud has been established since 1986, breeding Poll Herefords and having commercial Angus since 2014 and moving into Stud Angus three years ago.

We are located in the Central Tablelands at Oberon. We have been fortunate to have had a good season since the beginning of the year with good rains.

The foundation cows are from heifer cows and cows bought from Bowen, Murdeduke, Booragul and Kidman bloodlines. Selected for their volume, depth, maternal traits, evenness of udders and good footed females. Some of our bulls presented this year, were calves at foot from the purchase of some of these heifer cows.

Sires of the bulls are by Murdeduke Momentous CSWQ013, Murdeduke Marlon Brando son CSWQ121, Murdeduke Black Pearl CSWP082, Landfall New Ground TFAN90, Hazeldean Hydro NHZQ1917, Temania Qarara VTMQ514 and Kidman Renegade BKCC121. These Sires have the traits we are looking for as well as good EBVs. We believe the bulls in our sale have the muscle, depth, soundness, docility, and EBV traits that we are all looking for. They are extremely quiet and have excellent temperament. They are a good representation of the Angus Breed.

All of the 18 bulls have been semen tested. They have had Bovi-Shield, 7 in 1 and Multimin.

We also have 10 Angus commercial heifers PTIC due to calve August/September by Ironbark Glen Stud Angus bulls.

The Sale will be online and interfaced with Auctions Plus.

Both bulls and heifers will be penned for viewing on sale day or by appointment.

For enquiries or inspections please contact us on the numbers below. We would love to show you through and we hope to see you on the day!

Kind Regards,

Vic & Adam Camilleri

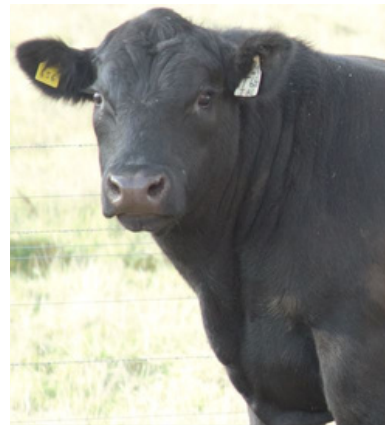

Sale Information

Agents



Paul Jameson | 0428 667 998

Lincoln McKinlay | 0419 239 963

Florence McGufficke | 0456 801 429



Michael Anderson | 0428 724 632



Inspection: Inspections can be made from 9:30 am on the day of the sale or by contacting the Camilleri's or the participating agents before the sale.

Insurance: We recommend you insure any purchasers on the day. Elders can assist on the day.

Delivery: Elders Agents can assist with arrangements.

GST: Our sale will be a GST Exclusive Sale, which means GST is to be added to the purchase price.

Rebate: A 2% rebate is offered to outside agents who introduce successful buyers. To qualify, contact Paul Jameson (via email) 24 hours prior to the sale - paul.jameson@elders.com.au

Selling System and Buyer's Registration: All lots will be sold subject to the usual terms and conditions governing auction sales. The Sale will be interfaced using AuctionsPlus. Log onto Auctions Plus to bid from anywhere using your phone, tablet, or desktop. For more information contact AuctionsPlus on (02) 9262 4222 or www.auctionsplus.com.au. You may also contact Paul Jameson or Michael Anderson for any questions.

Supplementary Sheets: Will be available on the Sale Day and online.

Herd Health: The Bulls have had Bovi-Shield, 7 in 1, and Multimin and have been semen tested.

Refreshments: Morning tea and lunch will be available.

Sale Day Safety

Visitors enter the cattle pens at their own risk.
All children must not enter the yards at any time and they must be monitored by an adult at all times.
We cannot cover every example of the dangers of cattle handling, so please use common sense.



Taking delivery of your new bull

To help your new bull, bulls or heifers settle into their new home as well as possible, we recommend the following:

1. you have some of your cattle in the yard when your new bull arrives such as PTIC cows or steers, to keep them company until they settle in.
2. All bulls have been run in mobs with plenty of mates around and not been alone.
3. We handle all our cattle quietly and confidently, we always give our cattle respect and our cattle respect us and the cattle have not been handled with dogs.



Lot 1

MURDEDUKE T707 PV

HBR

Ident: CSW22T707 **DOB:** 07/10/2022 **Mating Type:** Natural

G A R MOMENTUM PV
LAWSONS MOMENTOUS M518 PV
LAWSONS AFRICA H229 SV

Sire: CSWQ013 MURDEDUKE MOMENTOUS Q013 PV

CARABAR DOCKLANDS D62 PV
MURDEDUKE BARUNAH N002 PV
MURDEDUKE K304 SV

KM BROKEN BOW 002 PV
VARILEK GEDDES 7068 PV

Dam: CSWR240 MURDEDUKE JEDDA R240 PV

MURDEDUKE KALPANA K225 SV
MURDEDUKE JEDDA M201 SV
MURDEDUKE JEDDA K161 #

Selection Indexes	
\$A	\$A-L
\$219	\$376
32	29

AMFU,CAFU,DDFU,NHFU

Traits Observed: BWT, Genomics

TACE	Mid June 2024 TransTasman Angus Cattle Evaluation										
	CEDir	CEDtrs	GL	BW	200	400	600	MCW	Milk	SS	DC
EBVs	+2.1	+3.8	-3.3	+4.2	+53	+93	+122	+106	+20	+3.6	-5.8
Acc	65%	55%	82%	81%	82%	80%	81%	77%	73%	78%	41%
Perc	52	43	68	55	39	46	42	42	27	10	24
TACE	CWT	EMA	Rib	Rump	RBV	IMF	NFI-F	DOC	Claw	Angle	Leg
EBVs	+65	+8.5	+0.5	+0.7	+0.2	+2.6	+0.45	+16	+0.82	+0.84	+0.82
Acc	69%	68%	68%	69%	59%	73%	61%	76%	65%	65%	63%
Perc	58	25	35	31	66	39	75	71	45	20	5

Comments: By Hazeldean Hydro Q1917. CSW has great skin & hair type, all positive fats & top 10% scrotal on Breedplan.

Purchaser: \$

Lot 2

MURDEDUKE T699 PV

HBR

Ident: CSW22T699 **DOB:** 30/09/2022 **Mating Type:** Natural

MILLAH MURRAH KLOONEY K42 PV
MILLAH MURRAH MARLON BRANDO M304
MILLAH MURRAH FLOWER G41 PV

Sire: CSWQ121 MURDEDUKE MARLON BRANDO Q121 PV

HIDDEN VALLEY TIMEOUT A45 SV
MURDEDUKE E175 PV
MURDEDUKE JEDDA A178 PV

TE MANIA EMPEROR E343 PV
MURDEDUKE KICKING K428 PV
MURDEDUKE E175 PV

Dam: CSWR570 MURDEDUKE JEDDA R570 SV

STERITA PARK E95 SV
MURDEDUKE JEDDA H250 #
MURDEDUKE JEDDA F278 #

Selection Indexes	
\$A	\$A-L
\$192	\$319
62	73

AMFU,CAFU,DDFU,NHFU

Traits Observed: BWT, Genomics

TACE	Mid June 2024 TransTasman Angus Cattle Evaluation										
	CEDir	CEDtrs	GL	BW	200	400	600	MCW	Milk	SS	DC
EBVs	+6.1	+4.4	-3.1	+2.9	+41	+79	+102	+67	+24	+3.4	-4.8
Acc	66%	57%	83%	83%	84%	82%	82%	79%	75%	80%	43%
Perc	17	36	71	26	89	85	83	92	10	13	45
TACE	CWT	EMA	Rib	Rump	RBV	IMF	NFI-F	DOC	Claw	Angle	Leg
EBVs	+49	+8.1	+0.1	-1.4	+1.3	+0.7	+0.09	+24	+0.72	+1.08	+1.18
Acc	72%	72%	70%	72%	63%	76%	64%	78%	63%	63%	59%
Perc	92	29	44	68	10	87	36	34	24	74	89

Comments: A son of Murdeduke Marlon Brando, great topline, well hooded head with 3.4 for scrotal & 8.1 for EMA.

Purchaser: \$

Lot 3

MURDEDUKE T698 PV

APR

Ident: CSW22T698 **DOB:** 30/09/2022 **Mating Type:** Natural

MILLAH MURRAH KLOONEY K42 PV
MILLAH MURRAH MARLON BRANDO M304
MILLAH MURRAH FLOWER G41 PV

Sire: CSWQ121 MURDEDUKE MARLON BRANDO Q121 PV

HIDDEN VALLEY TIMEOUT A45 SV
MURDEDUKE E175 PV
MURDEDUKE JEDDA A178 PV
SYDGEN BLACK PEARL 2006 PV
MURDEDUKE BLACK PEARL P082 SV
MURDEDUKE JEDDA L19 #

Dam: CSWR491 MURDEDUKE BARUNAH R491 SV

MILLAH MURRAH EQUATOR D78 PV
MURDEDUKE BARUNAH J159 #
MURDEDUKE BARUNAH F101 #

Selection Indexes	
\$A	\$A-L
\$203	\$377
50	28

AMFU,CAFU,DDFU,NHFU

Traits Observed: BWT, Genomics

TACE 	Mid June 2024 TransTasman Angus Cattle Evaluation										
	CEDir	CEDtrs	GL	BW	200	400	600	MCW	Milk	SS	DC
EBVs	+4.0	+10.3	-12.8	+3.6	+47	+87	+124	+119	+14	+4.7	-5.9
Acc	65%	56%	82%	82%	83%	81%	81%	78%	74%	79%	42%
Perc	34	1	1	41	68	66	39	25	73	2	22
TACE 	CWT	EMA	Rib	Rump	RBY	IMF	NFI-F	DOC	Claw	Angle	Leg
EBVs	+52	+8.7	-0.3	-2.4	+1.3	+2.0	+0.61	+34	+0.24	+0.78	+0.88
Acc	71%	70%	70%	71%	61%	75%	63%	76%	65%	65%	63%
Perc	87	23	53	82	10	55	86	10	1	11	11

Comments: Good fronted bull, great calving ease with 4.7 scrotal being in top 2%.

Purchaser: \$

Lot 4

MURDEDUKE T666 PV

APR

Ident: CSW22T666 **DOB:** 19/09/2022 **Mating Type:** Natural

MILLAH MURRAH KLOONEY K42 PV
MILLAH MURRAH MARLON BRANDO M304
MILLAH MURRAH FLOWER G41 PV

Sire: CSWQ121 MURDEDUKE MARLON BRANDO Q121 PV

HIDDEN VALLEY TIMEOUT A45 SV
MURDEDUKE E175 PV
MURDEDUKE JEDDA A178 PV
H P C A INTENSITY #
RENNYLEA L519 PV
RENNYLEA H414 SV



Dam: CSWR323 MURDEDUKE DESIGN R323 PV

MILWILLAH GATSBY G279 PV
MURDEDUKE DESIGN K272 SV
MURDEDUKE NEW DESIGN A1 #

Selection Indexes	
\$A	\$A-L
\$222	\$359
28	42

AMFU,CAFU,DDFU,NHFU

Traits Observed: CE, BWT, Genomics

TACE 	Mid June 2024 TransTasman Angus Cattle Evaluation										
	CEDir	CEDtrs	GL	BW	200	400	600	MCW	Milk	SS	DC
EBVs	+4.0	+1.3	-6.0	+4.7	+48	+88	+117	+91	+23	+1.7	-3.8
Acc	66%	58%	82%	82%	83%	81%	81%	78%	74%	79%	44%
Perc	34	69	26	66	64	61	54	67	10	65	70
TACE 	CWT	EMA	Rib	Rump	RBY	IMF	NFI-F	DOC	Claw	Angle	Leg
EBVs	+48	+10.8	+0.5	+2.0	+1.2	+1.9	+0.13	+38	+0.28	+0.92	+1.02
Acc	70%	70%	69%	70%	61%	74%	62%	77%	66%	66%	65%
Perc	92	10	35	15	13	58	40	5	1	37	47

Comments: MD Marlon Brando Q121 son has +10.8 for EMA, all positive fats, excellent feet, well put together out of a Rennylea L519 daughter.

Purchaser: \$

Lot 5

MURDEDUKE T677 PV

HBR

Ident: CSW22T677 DOB: 19/09/2022 Mating Type: Natural

MILLAH MURRAH KLOONEY K42 PV
 MILLAH MURRAH MARLON BRANDO M304
 MILLAH MURRAH FLOWER G41 PV
Sire: CSWQ121 MURDEDUKE MARLON BRANDO Q121 PV
 HIDDEN VALLEY TIMEOUT A45 SV
 MURDEDUKE E175 PV
 MURDEDUKE JEDDA A178 PV
 SYDGEN BLACK PEARL 2006 PV
 MURDEDUKE BLACK PEARL P082 SV
 MURDEDUKE JEDDA L19 #

Dam: CSWR468 MURDEDUKE BARUNAH R468 PV
 RENNYLEA EDMUND E11 PV
 MURDEDUKE BARUNAH J072 SV
 MURDEDUKE BARUNAH F204 SV

Selection Indexes	
\$A	\$A-L
\$196	\$372
59	31

AMFU,CAFU,DDFU,NHFU

Traits Observed: CE, BWT, Genomics

TACE	Mid June 2024 Trans Tasman Angus Cattle Evaluation										
	CEDir	CEDtrs	GL	BW	200	400	600	MCW	Milk	SS	DC
EBVs	+4.7	+7.7	-10.8	+4.2	+53	+99	+136	+121	+18	+5.0	-5.6
Acc	66%	57%	82%	82%	83%	81%	81%	78%	74%	79%	42%
Perc	28	8	1	55	41	30	17	22	41	2	27
TACE	CWT	EMA	Rib	Rump	RBV	IMF	NFI-F	DOC	Claw	Angle	Leg
	EBVs	+66	+4.9	+0.7	-2.5	-0.2	+2.5	+0.49	+31	+0.96	+1.16
Acc	71%	70%	70%	71%	61%	75%	62%	77%	64%	64%	61%
Perc	53	67	31	84	84	42	78	14	73	87	53

Comments: MD Marlon Brando Q121 son, +2.5 IMF with +5 for scrotal out of MD Black Pearl daughter.

Purchaser:

\$

Lot 6

MURDEDUKE T656 PV

HBR

Ident: CSW22T656 DOB: 17/09/2022 Mating Type: Natural

G A R MOMENTUM PV
 LAWSONS MOMENTOUS M518 PV
 LAWSONS AFRICA H229 SV
Sire: CSWQ013 MURDEDUKE MOMENTOUS Q013 PV
 CARABAR DOCKLANDS D62 PV
 MURDEDUKE BARUNAH N002 PV
 MURDEDUKE K304 SV
 SYDGEN TRUST 6228 #
 SYDGEN BLACK PEARL 2006 PV
 SYDGEN ANITA 8611 #

Dam: CSWR279 MURDEDUKE JEDDA R279 PV
 TE MANIA EMPEROR E343 PV
 MURDEDUKE JEDDA K402 SV
 MURDEDUKE JEDDA D139 #

Selection Indexes	
\$A	\$A-L
\$198	\$336
56	61

AMFU,CAFU,DDFU,NHFU

Traits Observed: CE, BWT, Genomics

TACE	Mid June 2024 Trans Tasman Angus Cattle Evaluation										
	CEDir	CEDtrs	GL	BW	200	400	600	MCW	Milk	SS	DC
EBVs	-5.9	+2.8	-3.7	+5.5	+56	+98	+127	+115	+21	+1.5	-5.7
Acc	65%	56%	81%	80%	81%	79%	80%	77%	73%	77%	44%
Perc	94	54	61	81	27	33	32	29	23	72	25
TACE	CWT	EMA	Rib	Rump	RBV	IMF	NFI-F	DOC	Claw	Angle	Leg
	EBVs	+84	+7.5	-0.9	-2.0	+0.9	+1.5	-0.16	+25	+0.96	+1.16
Acc	69%	68%	67%	69%	59%	73%	61%	75%	68%	68%	66%
Perc	11	35	67	77	25	69	14	32	73	87	77

Comments: A Murdeduke Momentous son, very thick well muscled throughout, one of our picks out of the draft, top 10% for carcass wt.

Purchaser:

\$

Lot 7

MURDEDUKE T655 PV

HBR

Ident: CSW22T655 **DOB:** 17/09/2022 **Mating Type:** Natural

MILLAH MURRAH KLOONEY K42 PV
MILLAH MURRAH MARLON BRANDO M304
MILLAH MURRAH FLOWER G41 PV

Sire: CSWQ121 MURDEDUKE MARLON BRANDO Q121 PV

HIDDEN VALLEY TIMEOUT A45 SV
MURDEDUKE E175 PV
MURDEDUKE JEDDA A178 PV
EF COMMANDO 1366 PV

BALDRIDGE 38 SPECIAL PV
BALDRIDGE ISABEL Y69 #

Dam: CSWR118 MURDEDUKE JEDDA R118 PV

MURDEDUKE BROKEN BOW L161 PV
MURDEDUKE JEDDA P457 SV
MURDEDUKE JEDDA J465 SV

Selection Indexes	
\$A	\$A-L
\$128	\$241
97	97

AMFU,CAFU,DDFU,NHFU

Traits Observed: CE, BWT, Genomics

TACE	Mid June 2024 TransTasman Angus Cattle Evaluation										
	CEDir	CEDtrs	GL	BW	200	400	600	MCW	Milk	SS	DC
EBVs	-12.3	-4.7	-5.2	+8.2	+60	+101	+138	+130	+17	+3.5	-2.6
Acc	67%	56%	82%	82%	83%	81%	81%	78%	74%	79%	41%
Perc	99	96	37	99	13	25	15	14	49	12	89
TACE	CWT	EMA	Rib	Rump	RBV	IMF	NFI-F	DOC	Claw	Angle	Leg
EBVs	+69	+4.9	-3.3	-5.5	+0.8	+1.6	+0.04	+23	+0.48	+0.90	+0.86
Acc	70%	70%	69%	71%	61%	74%	62%	77%	65%	65%	60%
Perc	43	67	97	99	30	66	31	38	3	32	9

Comments: MD Marlon Brando Q121 son +3.5 for scrotal, top 12%.

Purchaser: \$

Lot 8

MURDEDUKE T657 PV

HBR

Ident: CSW22T657 **DOB:** 17/09/2022 **Mating Type:** Natural

MILLAH MURRAH KLOONEY K42 PV
MILLAH MURRAH MARLON BRANDO M304
MILLAH MURRAH FLOWER G41 PV

Sire: CSWQ121 MURDEDUKE MARLON BRANDO Q121 PV

HIDDEN VALLEY TIMEOUT A45 SV
MURDEDUKE E175 PV
MURDEDUKE JEDDA A178 PV
H P C A INTENSITY #

RENNYLEA L519 PV
RENNYLEA H414 SV

Dam: CSWR219 MURDEDUKE JEDDA R219 PV

MILWILLAH GATSBY G279 PV
MURDEDUKE BARUNAH P112 PV
MURDEDUKE BARUNAH G022 SV

Selection Indexes	
\$A	\$A-L
\$204	\$340
50	57

AMFU,CAFU,DDFU,NHFU

Traits Observed: CE, BWT, Genomics

TACE	Mid June 2024 TransTasman Angus Cattle Evaluation										
	CEDir	CEDtrs	GL	BW	200	400	600	MCW	Milk	SS	DC
EBVs	+4.1	+7.7	-3.6	+3.8	+51	+79	+114	+93	+15	+1.0	-3.5
Acc	66%	57%	82%	82%	83%	81%	81%	78%	74%	79%	44%
Perc	33	8	63	45	49	85	62	64	69	86	76
TACE	CWT	EMA	Rib	Rump	RBV	IMF	NFI-F	DOC	Claw	Angle	Leg
EBVs	+77	+4.7	-0.3	-1.7	+0.4	+3.6	+0.32	+33	+0.28	+0.74	+1.04
Acc	70%	70%	69%	71%	61%	75%	63%	77%	66%	66%	64%
Perc	23	70	53	73	54	19	62	11	1	7	53

Comments: Has good IMF at +3.6, out of a Rennyleas L519 daughter.

Purchaser: \$

Lot 9

MURDEDUKE T652 PV

HBR

Ident: CSW22T652 DOB: 16/09/2022 Mating Type: Natural

MILLAH MURRAH KLOONEY K42 PV
 MILLAH MURRAH MARLON BRANDO M304
 MILLAH MURRAH FLOWER G41 PV
 Sire: CSWQ121 MURDEDUKE MARLON BRANDO Q121 PV
 HIDDEN VALLEY TIMEOUT A45 SV
 MURDEDUKE E175 PV
 MURDEDUKE JEDDA A178 PV
 V A R DISCOVERY 2240 PV
 COONAMBLE NIC NAT N439 PV
 COONAMBLE H171 SV
 Dam: CSWR353 MURDEDUKE PANDA R353 SV
 COONAMBLE HECTOR H249 SV
 MURDEDUKE PANDA P252 #
 MURDEDUKE PANDA G251 SV

Selection Indexes	
\$A	\$A-L
\$193	\$313
62	76

AMFU,CAFU,DDFU,NHFU

Traits Observed: CE, BWT, Genomics

TACE	Mid June 2024 TransTasman Angus Cattle Evaluation										
	CEDir	CEDtrs	GL	BW	200	400	600	MCW	Milk	SS	DC
EBVs	-1.0	+4.9	+2.4	+4.9	+45	+78	+90	+78	+10	+2.5	-5.4
Acc	65%	56%	82%	82%	83%	81%	81%	78%	74%	79%	41%
Perc	76	30	99	70	78	87	94	84	93	36	31
TACE	CWT	EMA	Rib	Rump	RBY	IMF	NFI-F	DOC	Claw	Angle	Leg
EBVs	+49	+9.7	-1.6	-4.1	+1.6	+1.9	+0.30	+27	+0.34	+0.68	+0.90
Acc	70%	70%	69%	70%	61%	74%	62%	77%	65%	65%	61%
Perc	92	16	81	95	5	58	60	24	1	3	14

Comments: Is a nice thick well topped bull by MD Marlon Brando Q121 with top 3% front claw & foot angle & 9.7 for EMA.

Purchaser:

\$

Lot 10

MURDEDUKE T633 PV

HBR

Ident: CSW22T633 DOB: 13/09/2022 Mating Type: Natural

MILLAH MURRAH KLOONEY K42 PV
 MILLAH MURRAH MARLON BRANDO M304
 MILLAH MURRAH FLOWER G41 PV
 Sire: CSWQ121 MURDEDUKE MARLON BRANDO Q121 PV
 HIDDEN VALLEY TIMEOUT A45 SV
 MURDEDUKE E175 PV
 MURDEDUKE JEDDA A178 PV
 MILLAH MURRAH DOC J162 SV
 MURDEDUKE DOC L58 SV
 MURDEDUKE BAUNAH J148 #
 Dam: CSWR361 MURDEDUKE JEDDA R361 PV
 MILWILLAH GATSBY G279 PV
 MURDEDUKE JEDDA L047 SV
 MURDEDUKE JEDDA J179 #

Selection Indexes	
\$A	\$A-L
\$196	\$353
59	47

AMFU,CAFU,DDFU,NHFU

Traits Observed: CE, BWT, Genomics

TACE	Mid June 2024 TransTasman Angus Cattle Evaluation										
	CEDir	CEDtrs	GL	BW	200	400	600	MCW	Milk	SS	DC
EBVs	+6.7	+6.0	-4.7	+2.1	+46	+84	+114	+105	+15	+0.9	-4.1
Acc	64%	54%	82%	82%	82%	80%	81%	77%	74%	78%	40%
Perc	13	20	45	14	74	72	61	45	66	88	63
TACE	CWT	EMA	Rib	Rump	RBY	IMF	NFI-F	DOC	Claw	Angle	Leg
EBVs	+57	+7.0	+2.3	+0.9	+0.4	+2.4	-0.02	+31	+0.44	+0.94	+1.06
Acc	70%	69%	69%	70%	60%	74%	61%	76%	65%	65%	61%
Perc	78	41	9	28	54	44	25	14	2	41	60

Comments: A good well put together bull with a great top line, well muscled, top 12% positive fats out of MD Doc. L58 daughter.

Purchaser:

\$

Lot 11

MURDEDUKE T639 PV

HBR

Ident: CSW22T639 **DOB:** 14/09/2022 **Mating Type:** Natural

G A R MOMENTUM PV
 LAWSONS MOMENTOUS M518 PV
 LAWSONS AFRICA H229 SV
Sire: CSWQ013 MURDEDUKE MOMENTOUS Q013 PV
 CARABAR DOCKLANDS D62 PV
 MURDEDUKE BARUNAH N002 PV
 MURDEDUKE K304 SV
 EF COMMANDO 1366 PV
 BALDRIDGE COMMAND C036 PV
 BALDRIDGE BLACKBIRD A030 #
Dam: CSWR141 MURDEDUKE MARTINA R141 PV
 MURDEDUKE OUTLIER M108 SV
 MURDEDUKE MARTINA P413 SV
 MURDEDUKE MARTINA J234 M086 #

Selection Indexes	
\$A	\$A-L
\$200	\$348
54	51

AMFU,CAFU,DDFU,NHFU

Traits Observed: CE, BWT, Genomics

TACE	Mid June 2024 TransTasman Angus Cattle Evaluation										
	CEDir	CEDtrs	GL	BW	200	400	600	MCW	Milk	SS	DC
EBVs	+3.0	-0.3	-6.7	+4.0	+47	+89	+118	+102	+24	+3.1	-6.0
Acc	66%	57%	82%	81%	82%	80%	81%	77%	73%	78%	42%
Perc	44	81	18	50	67	60	51	49	9	19	20
TACE	CWT	EMA	Rib	Rump	RBV	IMF	NFI-F	DOC	Claw	Angle	Leg
EBVs	+65	+3.4	-1.2	+0.1	-0.2	+3.9	+0.10	+17	+0.84	+0.90	+1.00
Acc	69%	69%	68%	70%	59%	74%	61%	76%	65%	65%	64%
Perc	57	82	73	41	84	15	37	67	49	32	40

Comments: A bull with high 3.9 IMF & scrotal at +3.1.

Purchaser:

\$

Lot 12

MURDEDUKE T709 SV

HBR

Ident: CSW22T709 **DOB:** 09/10/2022 **Mating Type:** Natural

MILLAH MURRAH KLOONEY K42 PV
 MILLAH MURRAH MARLON BRANDO M304
 MILLAH MURRAH FLOWER G41 PV
Sire: CSWQ121 MURDEDUKE MARLON BRANDO Q121 PV
 HIDDEN VALLEY TIMEOUT A45 SV
 MURDEDUKE E175 PV
 MURDEDUKE JEDDA A178 PV
 MATAURI REALITY 839 #
 MILWILLAH KRAKATOA K92 PV
 MILWILLAH BARUNAH H224 #
Dam: CSWR089 MURDEDUKE PANDA R089 PV
 MURDEDUKE OUTLIER M108 SV
 MURDEDUKE PANDA P408 PV
 MURDEDUKE PANDA M273 SV

Selection Indexes	
\$A	\$A-L
-	-
-	-

Traits Observed: None

TACE	Mid June 2024 TransTasman Angus Cattle Evaluation										
	CEDir	CEDtrs	GL	BW	200	400	600	MCW	Milk	SS	DC
EBVs	-	-	-	-	-	-	-	-	-	-	-
Acc	-	-	-	-	-	-	-	-	-	-	-
Perc	-	-	-	-	-	-	-	-	-	-	-
TACE	CWT	EMA	Rib	Rump	RBV	IMF	NFI-F	DOC	Claw	Angle	Leg
EBVs	-	-	-	-	-	-	-	-	-	-	-
Acc	-	-	-	-	-	-	-	-	-	-	-
Perc	-	-	-	-	-	-	-	-	-	-	-

Comments: A Mudeduke Marlon Brando son Q121 out of a good Milwillah Krakatoa K92 daughter R089.

Purchaser:

\$

Lot 13

IRONBARK GLEN BLACK PEARL T113 PV

HBR

Ident: IBG22T113

DOB: 11/09/2022

Mating Type: Natural

SYDGEN TRUST 6228 #
 SYDGEN BLACK PEARL 2006 PV
 SYDGEN ANITA 8611 #

Sire: CSWP082 MURDEDUKE BLACK PEARL P082 SV

TE MANIA EMPEROR E343 PV
 MURDEDUKE JEDDA L19 #
 MURDEDUKE JEDDA J372 SV
 MILLAH MURRAH DOC F159 PV
 MILLAH MURRAH DOC J162 SV
 MILLAH MURRAH FLOWER G25 PV

Dam: CSWM001 MURDEDUKE JEDDA M001 SV

S A V THUNDERBIRD 9061 SV
 MURDEDUKE JEDDA K001 PV
 MURDEDUKE JEDDA H161 PV

Selection Indexes	
\$A	\$A-L
\$202	\$388
51	21

AMFU,CAFU,DDFU,NHFU

Traits Observed: BWT, Genomics

TACE	Mid June 2024 TransTasman Angus Cattle Evaluation										
	CEDir	CEDtrs	GL	BW	200	400	600	MCW	Milk	SS	DC
EBVs	+8.4	+8.5	-10.9	-0.2	+46	+89	+126	+119	+15	+3.5	-6.8
Acc	65%	56%	82%	82%	83%	81%	81%	79%	75%	79%	43%
Perc	5	4	1	2	73	58	34	25	63	12	10
TACE	CWT	EMA	Rib	Rump	RBV	IMF	NFI-F	DOC	Claw	Angle	Leg
EBVs	+60	+5.7	+1.5	-0.2	-0.5	+3.5	+0.44	+18	-	-	-
Acc	70%	70%	69%	71%	61%	74%	62%	77%	-	-	-
Perc	70	57	17	47	92	21	74	60	-	-	-

Comments: A very deep full of volume bull, low birth weight, + 3.5 for scrotal, a good heifer bull.

Purchaser:

\$

Lot 14

IRONBARK GLEN NEW GROUND T108 PV

HBR

Ident: IBG22T108

DOB: 24/08/2022

Mating Type: AI

A A R TEN X 7008 S A SV
 V A R DISCOVERY 2240 PV
 DEER VALLEY RITA 0308 #

Sire: TFAN90 LANDFALL NEW GROUND N90 PV

MATAURI REALITY 839 #
 LANDFALL ELSA L88 PV
 LANDFALL ELSA J139 #
 V A R DISCOVERY 2240 PV
 COONAMBLE NIC NAT N439 PV
 COONAMBLE H171 SV

Dam: CSWR350 MURDEDUKE JEDDA R350 PV

MURDEDUKE REALITY M80 PV
 MURDEDUKE JEDDA P230 PV
 MURDEDUKE JEDDA M224 PV

Selection Indexes	
\$A	\$A-L
\$218	\$350
33	49

AMFU,CAFU,DDFU,NHFU

Traits Observed: BWT, Genomics

TACE	Mid June 2024 TransTasman Angus Cattle Evaluation										
	CEDir	CEDtrs	GL	BW	200	400	600	MCW	Milk	SS	DC
EBVs	+1.2	+3.4	-5.2	+3.6	+43	+85	+116	+78	+21	+5.1	-4.7
Acc	71%	63%	84%	83%	84%	83%	83%	81%	78%	81%	47%
Perc	60	47	37	41	82	70	55	84	23	1	48
TACE	CWT	EMA	Rib	Rump	RBV	IMF	NFI-F	DOC	Claw	Angle	Leg
EBVs	+49	+10.6	+2.2	+3.2	+0.5	+3.0	+1.04	+30	+0.66	+0.74	+0.86
Acc	73%	72%	72%	73%	65%	76%	64%	80%	68%	68%	66%
Perc	92	11	10	7	48	30	99	17	15	7	9

Comments: Great Sire appeal, thick, well muscled with a good head & topline, top 1% scrotal, Top 10% EMA, rib & rump fats.

Purchaser:

\$

Lot 15

IRONBARK GLEN HYDRO T101 SV

HBR

Ident: IBG22T101 **DOB:** 14/07/2022 **Mating Type:** Natural

K C F BENNETT PERFORMER #
 COONAMBLE HECTOR H249 SV
 COONAMBLE E9 PV
Sire: NHZQ1917 HAZELDEAN HYDRO Q1917 PV
 G A R PROPHET SV
 HAZELDEAN J115 SV
 HAZELDEAN A243 SV
 TE MANIA CARINGBAH C192 SV
 DUNOON FULL TIME F327 SV
 DUNOON BEEAC D218 #
Dam: BKCK117 KIDMAN THELMA K117 #
 TE MANIA ADA A149 PV
 KIDMAN THELMA F104 #
 KIDMAN THELMA B72 #

Selection Indexes	
\$A	\$A-L
\$163	\$307
86	79

AMFU,CAFU,DDFU,NHFU

Traits Observed: BWT, Genomics

TACE	Mid June 2024 Trans Tasman Angus Cattle Evaluation										
	CEDir	CEDtrs	GL	BW	200	400	600	MCW	Milk	SS	DC
EBVs	+1.3	-1.5	-5.4	+2.3	+46	+84	+112	+109	+17	+1.8	-5.0
Acc	62%	52%	81%	80%	82%	79%	80%	76%	72%	77%	40%
Perc	59	87	34	17	74	73	65	38	47	62	40
TACE	CWT	EMA	Rib	Rump	RBY	IMF	NFI-F	DOC	Claw	Angle	Leg
EBVs	+67	+1.5	+2.2	+3.5	-1.0	+2.9	+0.58	+33	+0.92	+0.84	+0.88
Acc	69%	67%	67%	68%	59%	72%	59%	74%	65%	65%	63%
Perc	49	94	10	6	98	32	85	10	65	20	11

Comments: Is a beautifully put together, deep, long bull, great sire appeal with top 10% for rib & rump fats, used over heifers & cows.

Purchaser: \$

Lot 16

IRONBARK GLEN RENEGADE T102 SV

HBR

Ident: IBG22T102 **DOB:** 14/07/2022 **Mating Type:** Natural

MATAURI REALITY 839 #
 CLUNIE RANGE LEGEND L348 PV
 ABERDEEN ESTATE LAURA J81 PV
Sire: BKQC121 KIDMAN RENEGADE Q121 SV
 BRAVEHEART OF STERN SV
 KIDMAN NUNDA M42 #
 OUTWEST 5050 NUNDA H38 #
 MILLAH MURRAH KLOONEY K42 PV
 MILLAH MURRAH MARLON BRANDO M304 PV
 MILLAH MURRAH FLOWER G41 PV
Dam: BKQC102 KIDMAN ABIGAIL Q102 #
 KAROO B1 BERKLEY J179 SV
 KIDMAN ABIGAIL M108 #
 KIDMAN ABIGAIL G85 #

Selection Indexes	
\$A	\$A-L
\$209	\$345
43	54

AMFU,CAFU,DD25%,NHFU

Traits Observed: BWT, Genomics

TACE	Mid June 2024 Trans Tasman Angus Cattle Evaluation										
	CEDir	CEDtrs	GL	BW	200	400	600	MCW	Milk	SS	DC
EBVs	-4.6	-1.1	-5.8	+6.0	+57	+93	+126	+113	+17	+2.2	-5.6
Acc	63%	54%	82%	81%	82%	80%	80%	77%	73%	78%	41%
Perc	91	85	28	87	24	47	35	32	50	47	27
TACE	CWT	EMA	Rib	Rump	RBY	IMF	NFI-F	DOC	Claw	Angle	Leg
EBVs	+74	+11.6	-0.5	-5.0	+1.0	+3.3	+0.42	+12	+0.68	+0.70	+1.04
Acc	69%	68%	68%	69%	59%	73%	60%	75%	61%	61%	59%
Perc	31	7	58	98	20	24	72	82	18	4	53

Comments: Is a beautiful slick skinned, thick bull with a huge +11.6 EMA.

Purchaser: \$

Lot 17

IRONBARK GLEN QARARA T105 PV

HBR

Ident: IBG22T105

DOB: 07/08/2022

Mating Type: AI

G A R PROPHET SV

TE MANIA KIRBY K138 PV

TE MANIA BEEAC H17 SV

Sire: VTMQ514 TE MANIA QARARA Q514 SV

TE MANIA JOE J963 SV

TE MANIA BARUNAH L537 #

TE MANIA BARUNAH H219 PV

TUWHARETOA REGENT D145 PV

PEAKES BOWEN REGENT M517 SV

PEAKES ABIGAIL G68 SV

Dam: EVTR533 PEAKES BOWEN PRINCESS R533 SV

MATAURI REALITY 839 #

PEAKES PRINCESS K671 #

PEAKES PRINCESS H551 #

Selection Indexes	
\$A	\$A-L
\$237	\$379
15	26

AMFU,CAFU,DDFU,NHFU

Traits Observed: BWT, Genomics

TACE	Mid June 2024 TransTasman Angus Cattle Evaluation										
	CEDir	CEDtrs	GL	BW	200	400	600	MCW	Milk	SS	DC
EBVs	+1.9	+3.3	-4.3	+3.7	+49	+80	+100	+89	+14	+1.9	-6.9
Acc	66%	56%	83%	82%	83%	81%	82%	78%	74%	80%	43%
Perc	54	48	52	43	58	82	85	70	74	58	9
TACE	CWT	EMA	Rib	Rump	RBY	IMF	NFI-F	DOC	Claw	Angle	Leg
EBVs	+66	+9.8	-1.1	-0.7	+0.5	+4.6	+0.25	+21	+1.00	+1.24	+1.18
Acc	70%	70%	70%	71%	62%	75%	62%	78%	67%	67%	66%
Perc	52	15	71	56	48	7	54	47	79	94	89

Comments: Is a well grown, good skinned bull by Temania Qarara Q154, high IMF top 7%.

Purchaser:

\$

Lot 18

MURDEDUKE T708 PV

HBR

Ident: CSW22T708

DOB: 01/07/2022

Mating Type: Natural

MILLAH MURRAH KLOONEY K42 PV

MILLAH MURRAH MARLON BRANDO M304

MILLAH MURRAH FLOWER G41 PV

Sire: CSWQ121 MURDEDUKE MARLON BRANDO Q121 PV

HIDDEN VALLEY TIMEOUT A45 SV

MURDEDUKE E175 PV

MURDEDUKE JEDDA A178 PV

SYDGEN BLACK PEARL 2006 PV

MURDEDUKE BLACK PEARL P033 PV

MURDEDUKE JEDDA L318 SV

Dam: CSWR413 MURDEDUKE JEDDA R413 PV

AYRVALE BARTEL E7 PV

MURDEDUKE JEDDA P214 PV

MURDEDUKE JEDDA K117 PV

Selection Indexes	
\$A	\$A-L
\$146	\$347
93	52

AMFU,CAFU,DDFU,NHFU

Traits Observed: CE, BWT, Genomics

TACE	Mid June 2024 TransTasman Angus Cattle Evaluation										
	CEDir	CEDtrs	GL	BW	200	400	600	MCW	Milk	SS	DC
EBVs	+0.1	+5.6	-5.6	+5.7	+64	+117	+170	+198	+14	+3.7	-0.5
Acc	65%	56%	82%	82%	83%	81%	81%	78%	74%	79%	42%
Perc	69	23	31	84	6	4	1	1	71	9	99
TACE	CWT	EMA	Rib	Rump	RBY	IMF	NFI-F	DOC	Claw	Angle	Leg
EBVs	+90	+3.0	-3.3	-6.5	+0.9	+2.6	-0.04	+7	+0.70	+0.96	+0.88
Acc	70%	70%	69%	71%	60%	75%	62%	76%	65%	65%	61%
Perc	6	85	97	99	25	39	23	93	21	47	11

Comments: A well muscled son of MD Marlon Brando Q121 Top 6% for 200, 400 & 600 day wt & top 6% for carcass (+90).

Purchaser:

\$



EBV Quick Reference for Ironbark Glen Inaugural Angus Bull & Commercial Female Sale

Animal Ident	Calving Ease		Birth		Growth				Fertility			Carcass				Other			Structural			Selection Indexes			
	CED	CEM	GL	BW	200	400	600	MCW	Milk	SS	DC	CWT	EMA	Rib	Rump	RBV	IMF	NFI-F	Doc	Claw	Angle	Leg	\$A	\$A-L	
1	CSW22T707	+2.1	+3.8	-3.3	+4.2	+53	+83	+122	+106	+20	+3.6	-5.8	+8.5	+0.5	+0.7	+0.2	+2.6	+0.45	+16	+0.82	+0.84	+0.82	\$219	\$376	
2	CSW22T699	+6.1	+4.4	-3.1	+2.9	+41	+79	+102	+67	+24	+3.4	-4.8	+49	+8.1	+0.1	-1.4	+1.3	+0.7	+0.09	+24	+0.72	+1.08	+1.18	\$192	\$319
3	CSW22T698	+4.0	+10.3	-12.8	+3.6	+47	+87	+124	+119	+14	+4.7	-5.9	+52	+8.7	-0.3	-2.4	+1.3	+2.0	+0.61	+34	+0.24	+0.78	+0.88	\$203	\$377
4	CSW22T666	+4.0	+1.3	-6.0	+4.7	+48	+88	+117	+91	+23	+1.7	-3.8	+48	+10.8	+0.5	+2.0	+1.2	+1.9	+0.13	+38	+0.28	+0.92	+1.02	\$222	\$359
5	CSW22T677	+4.7	+7.7	-10.8	+4.2	+53	+99	+136	+121	+18	+5.0	-5.6	+66	+4.9	+0.7	-2.5	-0.2	+2.5	+0.49	+31	+0.96	+1.16	+1.04	\$196	\$372
6	CSW22T656	-5.9	+2.8	-3.7	+5.5	+56	+98	+127	+115	+21	+1.5	-5.7	+84	+7.5	-0.9	-2.0	+0.9	+1.5	-0.16	+25	+0.86	+1.16	+1.12	\$198	\$336
7	CSW22T655	-12.3	-4.7	-5.2	+8.2	+60	+101	+138	+130	+17	+3.5	-2.6	+69	+4.9	-3.3	-5.5	+0.8	+1.6	+0.04	+23	+0.48	+0.90	+0.86	\$128	\$241
8	CSW22T657	+4.1	+7.7	-3.6	+3.8	+51	+79	+114	+83	+15	+1.0	-3.5	+77	+4.7	-0.3	-1.7	+0.4	+3.6	+0.32	+33	+0.28	+0.74	+1.04	\$204	\$340
9	CSW22T652	-1.0	+4.9	+2.4	+4.9	+45	+78	+90	+78	+10	+2.5	-5.4	+49	+9.7	-1.6	-4.1	+1.6	+1.9	+0.30	+27	+0.34	+0.68	+0.90	\$193	\$313
10	CSW22T633	+6.7	+6.0	-4.7	+2.1	+46	+84	+114	+105	+15	+0.9	-4.1	+57	+7.0	+2.3	+0.9	+0.4	+2.4	-0.02	+31	+0.44	+0.94	+1.06	\$196	\$353
11	CSW22T639	+3.0	-0.3	-6.7	+4.0	+47	+89	+118	+102	+24	+3.1	-6.0	+65	+3.4	-1.2	+0.1	-0.2	+3.9	+0.10	+17	+0.84	+0.90	+1.00	\$200	\$348
12	CSW22T709	-	-	-	-	-	-	-	-	-	-	-	-	-	-	-	-	-	-	-	-	-	-	-	-
13	IBG22T113	+8.4	+8.5	-10.9	-0.2	+46	+89	+126	+119	+15	+3.5	-6.8	+60	+5.7	+1.5	-0.2	-0.5	+3.5	+0.44	+18	-	-	-	\$202	\$388
14	IBG22T108	+1.2	+3.4	-5.2	+3.6	+43	+85	+116	+78	+21	+5.1	-4.7	+49	+10.6	+2.2	+3.2	+0.5	+3.0	+1.04	+30	+0.66	+0.74	+0.86	\$218	\$350
15	IBG22T101	+1.3	-1.5	-5.4	+2.3	+46	+84	+112	+109	+17	+1.8	-5.0	+67	+1.5	+2.2	+3.5	-1.0	+2.9	+0.58	+33	+0.92	+0.84	+0.88	\$163	\$307
16	IBG22T102	-4.6	-1.1	-5.8	-6.0	+57	+93	+126	+113	+17	+2.2	-5.6	+74	+11.6	-0.5	-5.0	+1.0	+3.3	+0.42	+12	+0.68	+0.70	+1.04	\$209	\$345
17	IBG22T105	+1.9	+3.3	-4.3	+3.7	+49	+80	+100	+89	+14	+1.9	-6.9	+66	+9.8	-1.1	-0.7	+0.5	+4.6	+0.25	+21	+1.00	+1.24	+1.18	\$237	\$379
18	CSW22T708	+0.1	+5.6	-5.6	+5.7	+64	+117	+170	+198	+14	+3.7	-0.5	+90	+3.0	-3.3	-6.5	+0.9	+2.6	-0.04	+7	+0.70	+0.86	+0.88	\$146	\$347
		CED	CEM	GL	BW	200	400	600	MCW	Milk	SS	DC	EMA	Rib	Rump	RBV	IMF	NFI-F	Doc	Claw	Angle	Leg	\$A	\$A-L	
		+1.7	+2.7	-4.4	+4.0	+51	+92	+119	+102	+17	+2.2	-4.6	+67	+6.4	-0.1	-0.3	+0.5	+2.3	+0.22	+21	+0.84	+0.97	+1.02	+200	+345



EBV Quick Reference for sires referenced in Ironbark Glen Inaugural Angus Bull & Commercial Female Sale

Animal Identi	Calving Ease			Birth			Growth			Fertility			Carcase			Other			Structural			Selection Indexes		
	CED	CEM	GL	GL	BW	200	400	600	MCW	Milk	SS	DC	CWT	EMA	Rib	Rump	RBY	IMF	NFIF	Doc	Claw	Angle	Leg	\$A
RS BKCQ121	+1.9	+2.6	-8.2	+5.0	+59	+106	+139	+142	+10	+3.6	-6.5	+7.0	+5.0	+0.7	-0.1	-0.2	+2.2	+0.08	+35	+0.66	+0.84	+1.26	\$209	\$396
RS CSWP082	-0.1	+2.4	-9.3	+5.7	+57	+111	+153	+146	+13	+3.8	-5.9	+7.7	+8.3	-1.2	-4.5	+0.9	+2.8	+0.62	+37	+1.14	+1.04	+1.00	\$216	\$400
RS CSWQ013	+0.4	-0.8	-6.1	+3.7	+50	+90	+115	+96	+20	+2.0	-5.3	+6.1	+4.2	-2.2	-2.9	+0.3	+4.2	+0.00	+24	+0.80	+0.92	+1.08	\$204	\$338
RS CSWQ121	+2.2	+4.8	-4.6	+5.4	+51	+90	+118	+115	+11	+3.9	-5.3	+5.7	+7.5	-0.4	-2.8	+1.2	+1.0	+0.29	+40	+0.44	+0.96	+1.04	\$188	\$347
RS NHZQ1917	+1.4	+0.5	-8.9	+3.1	+60	+103	+140	+143	+11	+1.9	-4.2	+7.3	+4.9	+0.8	+0.9	-0.2	+2.6	-0.01	+51	+0.60	+0.70	+0.96	\$199	\$373
RS TFAH80	+0.6	+2.5	-6.0	+3.9	+57	+111	+142	+127	+12	+6.7	-2.7	+6.8	+12.2	+2.4	+2.2	+0.6	+2.4	+0.82	+33	+0.86	+0.80	+0.94	\$218	\$388
RS VTMD514	+0.4	+7.2	-7.1	+3.7	+56	+90	+111	+83	+22	+3.3	-9.2	+7.1	+6.3	-1.9	-1.5	+0.0	+4.6	+0.82	+35	+0.66	+0.92	+1.04	\$265	\$415
CED	+1.7	+2.7	-4.4	+4.0	+51	+92	+119	+102	+17	+2.2	-4.6	+6.7	+6.4	-0.1	-0.3	+0.5	+2.3	+0.22	+21	+0.84	+0.97	+1.02	+200	+345



DISCLAIMER AND PRIVACY INFORMATION

Attention Buyer

Animal details included in this catalogue, including but not limited to pedigree, DNA information, Estimated Breeding Values (EBVs) and Index values, are based on information provided by the breeder or owner of the animal. Whilst all reasonable care has been taken to ensure that the information provided in this catalogue was correct at the time of publication, Angus Australia will assume no responsibility for the accuracy or completeness of the information, nor for the outcome (including consequential loss) of any action taken based on this information.

Parent Verification Suffixes

The animals listed within this catalogue including its pedigree, are displaying a Parent Verification Suffix which indicates the DNA parent verification status that has been conducted on the animal. The Parent Verification Suffixes that will appear at the end of each animal's name.

The suffix displayed at the end of each animal's name indicates the DNA parentage verification that has been conducted by Angus Australia.

PV : both parents have been verified by DNA.

SV : the sire has been verified by DNA.

DV : the dam has been verified by DNA.

: DNA verification has not been conducted.

E : DNA verification has identified that the sire and/or dam may possibly be incorrect, but this cannot be confirmed conclusively.

Privacy Information

In order for Angus Australia to process the transfer of a registered animal in this catalogue, the vendor will need to provide certain information to Angus Australia and the buyer consents to the collection and disclosure of that information by Angus Australia in certain circumstances. If the buyer does not wish for his or her information to be stored and disclosed by Angus Australia, the buyer must complete the form included below and forward it to Angus Australia. If the form is not completed, the buyer will be taken to have consented to the disclosure of such information.

BUYERS OPTION TO OPT OUT OF DISCLOSING PERSONAL INFORMATION TO ANGUS AUSTRALIA

If you do not complete this form, you will be taken to have consented to Angus Australia using your name, address and phone number for the purposes of effecting a change of registration of the animal(s) that you have purchased, maintaining its database and disclosing that information to its members on its website.

I, the buyer of animals with the following idents.....

.....(name) do not consent to Angus Australia using my name, address and phone number for the purposes of effecting a change of registration of the animals I have mentioned above that I have purchased, maintaining its database and disclosing that information to its members on its website.

Name: Signature:

Date:

Please forward this completed consent form to Angus Australia, 86 Glen Innes Road, Armidale NSW 2350.



If you have any questions or queries regarding any of the above, please contact Angus Australia on (02) 6773 4600 or email office@angusaustralia.com.au

Updated 25/11/2020

Where to find us.....

Ironbark Glen Stud , “Wattlegrove”
is located at 73 Humphries Drive, Oberon
which is 4.2km from Oberon Town off O’Connell Road.



Vic Camilleri: 0438 022 332

Adam Camilleri: 0402 374 794

Email: ironbarkglenstud@gmail.com

Disclaimer: The vendors, family, sales staff, and representatives accept no liability for accidents that may occur. Any person attending does so at their own risk. The vendors take no responsibility for personal valuables.

Every care has been taken in compiling this catalogue to ensure accuracy of information, but no responsibility is accepted.



Follow Us On









