

LLANDILLO

PRESENTS THE

About Dam Time

SALE



2pm, Saturday 9th March 2024
1025 O'Connell Plains Rd, The Lagoon NSW

GUEST VENDOR JTR CATTLE CO.



Lee White 0439595814
lee@llandillobeef.com.au
John Neradovsky 0418244628



Tim Reid 0458141155
Jemma Reid 0432185422
jemmawr@hotmail.com



Justin Guy 0421 467 520
Todd Clements 0429 070 225
Nick Fogarty 0409 070 225



John Setttee 0408 297 368
Matt Champion 0437 290 435

WELCOME

TO THE ABOUT DAM TIME SALE

It is with great anticipation and excitement that we present this offering. It has been 16 years since Llandillo has held an on property female sale and we feel it's ABOUT DAM TIME.

Firstly I would like to welcome and thank our guest vendors JTR Cattle Company, it has been great working with Tim and Jemma putting this sale together

Myself and the team here at Llandillo have been working hard for the past 6 years to get everything back on track and breeding in the direction of soft, easy doing, carcass focused animals on a large frame with a great front end extension. We are determined to breed Hereford cattle focusing on traditional Hereford traits. A product that we are happy to present today.

On offer will be Llandillo's entire Autumn female drop of 32 heifers along with 5 JTR autumn heifers, all halter broke. As well as some exciting new genetics and buyers choice lots.

Selected lots will be on display at Canberra Royal Show for the Hereford feature before the sale and will be entered for Sydney Royal to be shown by or for the new owners if they wish.

We are big supporters of the junior movement and have been for many years now. We have decided to offer an exclusive opportunity to all successful purchasers of female lots.

Llandillo and JTR are offering for all purchased female lots to stay on at Llandillo or JTR respectively to be fed and prepared until the Hereford Youth Show in Cootamundra in July for your child or as a ballot heifer.

The cattle have been weaned and then fed for 60 days on 1% body weight with Quayle milling pellets, with Oaten hay. We are very happy with how the cattle are progressing at time of printing and can't wait for you to see the cattle on sale day. The draft is made up predominately from our 5 walking herd sires including Llandillo Principality and Grathlyn Pacemaker who has been breeding the house down for us and the first calves by Llandillo Ready Ready, JTR Royal and Tycolah Tedesco.

The Autumn JTR heifers are all by super sire Wirruna Qantas.

We are extremely happy with the consistency of these heifers throughout the line up and the natural softness and growth in the cattle.

On sale day we will have on display most of the Autumn calving cows plus our herd sires,

A good selection of our donor cows and our Wodonga and Dubbo bulls, so even if your not in the market right now for a new female we would love for you to come and inspect our herd.

On behalf of John Neradovsky and his family, Claire, Max and myself, We hope you can find the time to make it to our sale. We all look forward to catching up on Saturday the 9th of March.

There will be live music and dinner after the sale so please feel free to stay and enjoy the night with fellow Hereford breeders.

Lee White

SALE TERMS

INSPECTIONS

Inspection of the cattle will be from 11am on sale day. If you would like to inspect the cattle prior to sale day please contact Lee White on 0439595814 or Justin Guy on 0421467520.

For inspections of the JTR cattle prior to the sale please call Tim Reid on 0458141155

CATTLE HEALTH.

All cattle will be up to date with drench 7in1, Pestigaurd, and have a multi Vitamin. Llandillo and JTR cattle come from JBAS 6 herds.

REGO TRANSFERS

All cattle are sold as herd book registered and will be transferred once payment is made. Please leave your membership number with the agents when settling

EBVS

All EBV's are from the January breed plan run and the EBV's in Grey are mid parentage figures. Updated breeplan figures will be available in the supplementary sheet on sale day.

REFRESHMENTS

Light refreshments and drinks will be available before the sale and dinner and drinks will be provided after the sale with live music.

BUYERS CHOICE AND PICK

The buyers choice and pick of pairs you will be required to make your selection at the fall of the hammer. As for the pick of the heifers and pick of the herd. You may organise a day that suits both parties for a full herd tour to make your selection at a later date. The decision of Flush or Factory will have to be made at fall of hammer.

AUCTION PLUS

The sale will be interfaced with AuctionsPlus live online in real time, with the physical auction that is being conducted by the auctioneer.

GST

All bids are made on the understanding they are exclusive of GST, That is GST is to be added to all prices after the fall of the hammer.

INSURANCE

Possession of the animal is from drop of the hammer. We STRONGLY recommend insurance of your purchase especially if you are taking the opportunity to leave the animal with us until the heifer show. Agent representatives will be in attendance on sale day.

REBATE:

2% rebate will be offered to outside agents on the condition that a written introduction is submitted 48 hours prior to sale or the agent accompanies the purchaser to the sale and settles within 7 days.

T&C

Terms and conditions of the sale are as per Conditions of sale NSW stud stock.

BREEDING WARRANTIES:

All females are sold as guaranteed breeders. In the unlikely event of a female cannot be joined successfully within 12 months from the date of the sale Llandillo and JTR guarantees (without expenses, interest and damages) the purchase be refunded or a replacement female will be given (provided that the purchased female has not been injured or contracted a disease since leaving the sale) upon return of the animal. This guarantee does not apply to a female that is entered into a embryo transfer program. The purchaser will provided a Veterinary certificate when required.

DISCLAIMER

People entering upon this property for any purpose whatsoever including attendance at cattle auctions do so at their own risk. We are not liable to you for any personal injury or death suffered by you and for the theft, loss or damage to any property caused or contributed to by us or any other person whether caused to contributed to by us or by negligence deliberate act or unlawful conduct."We" or "Us" or "Our" refer to the owners and their employees, contractors and agents and each of them. Whilst every care has been taken in compiling this catalogue to ensure accuracy of information supplied no responsibility is accepted for any errors which may have occurred

Purchaser:\$.....



ATTENTION: **EXCLUSIVE OFFER FOR PURCHASERS OF HEIFERS**

Llandillo are happy to agist, feed and prepare any of the Llandillo animals purchased in the
'About Dam Time' Sale

In preparation for The Junior Hereford Heifer Show which will be held in Cootamundra NSW in
July 2024

Your child will have the opportunity to compete and be part of the Llandillo Show Team,
or your animal can be used as a ballot animal.

We have been helping juniors achieve their potential at shows and enjoy the "show life" now for a
while and we are extremely proud of our support of the junior movement

*Conditions Apply





LOT 01

PICK OF THE PAIR

1A - LLANDILLO UNARMED

ID: LANU032 DOB: 3/4/23



LOT 1 SIRE: LLANDILLO READY



LLANDILLO NIFFTY N053

Sire: LLANDILLO READY READY

LLANDILLO ASTER N75

GLENDAN PARK
LANCEFIELD LO37

Dam: LLANDILLO TIGRESS Q50

LLANDILLO TIGRESS
N051

CE	CED	GL	BT WT	200	400	600	MAT	MILK	SCROTAL	DTC	CARC/WT	EMA	RIB	RUMP	IMF
+7.6	+5.6	-1.8	+4.4	+37	+61	+83	+71	+19	+2.5	-3.0	+51	+4.3			-0.2

Ready Ready out of the Tigress cow line that will give you great carcass traits on a heap of bone. Will be shown at Canberra Royal and will be entered for Sydney Royal for the new owner.

Purchaser\$

1B - LLANDILLO URGENT

ID: LANU055 DOB: 18/4/2023

LLANDILLO NIFFTY N053

Sire: LLANDILLO READY READY

LLANDILLO ASTER N75

LLANDILLO CEDAR G101

Dam: LLANDILLO CARLA P089

LLANDILLO CARLA K177



Ready Ready over Carla P089 is a cross of so many great Llandillo female lines. Will be shown at Canberra Royal and will be entered for Sydney Royal for the new owners.

CE	CED	GL	BT WT	200	400	600	MAT	MILK	SCROTAL	DTC	CARC/WT	EMA	RIB	RUMP	IMF
+2.2	-	-1.0	+5.1	+35	+51	+70	+57	+12	+2.0		+40	+3.7			0.0

Purchaser:\$Pick

**LOT 02****PICK OF THE PAIR****2A - JTR HARRIETTE T052**

ID: JTRT052 DOB: 12/8/22

**LOT 2 SIRE:**

OTAPAWA SPARK 3060

Sire: MAILDABURRA JARRAH J2

MAILDABURRA PURITY C2

R LEADER 6964

Dam: JTR HARRIETTE R32

JTR HARRIETTE N8

CE	CED	GL	BT WT	200	400	600	MAT	MILK	SCROTAL	DTC	CARC/WT	EMA	RIB	RUMP	IMF
1+5.3	+2.0	-1.4	+3.5	+42	+66	+91	+71	+20	+2.7	-3.4	+66	+5.3	+1.2	+0.9	+0.6

Purchaser\$

2B - JTR HARRIETTE T056

ID: JTRT056 DOB: 16/8/22

OTAPAWA SPARK 3060

Sire: MAILDABURRA JARRAH J2

MAILDABURRA PURITY C2

R LEADER 6964

Dam: JTR HARRIETTE R32

JTR HARRIETTE N8

What an opportunity to secure a powerhouse Harriette female. The choice is up to you! Pick from either JTRT052 or JTRT056. Their Dam JTRR032 was purchased at the 2022 Dubbo National Show & Sale by Tobruk Poll Herefords. R032 is a full sister to JTR Royal R046 who Llandillo purchased in 2022 and has gone on to do a phenomenal job. Royal daughters also feature in this sale. These sisters are by the sire Maildaburra Jarrah J2 who is known for his consistency and longevity. JTR Jarrah sons have sold to a top of \$16,000 and the Jarrah daughters have amazing udders. Both heifers were PTIC on 25/1/24 to Super Sire Injemira Robert Redford Q287.



CE	CED	GL	BT WT	200	400	600	MAT	MILK	SCROTAL	DTC	CARC/WT	EMA	RIB	RUMP	IMF
+6.8	+2.5	-1.6	+2.9	+40	+64	+88	+68	+20	+2.7	-3.4	+65	+5.3	+1.2	+0.9	+0.6

Purchaser:\$Pick



LOT 03 PICK OF THE LLANDILLO SPRING T HEIFERS



We are so happy with our T spring heifers, We couldn't decide which heifers to offer in the sale, then when we preg-tested and had over 75% conception to the AI it made it really hard, so we have decided to let you choose. Sires that the heifers are joined to are Robert Redford Q287, Tarbombe McLaren Q203 and Llandillo Soldier S042. The successful purchaser may have a full herd tour and choose one PTIC heifer from the spring drop.

Purchaser:\$Pick



LOT 04

PICK OF THE ENTIRE LLANDILLO COW HERD FLUSH OR FACTORY



A very special and rare opportunity for a successful bidder to have your choice of a *PICK OF THE ENTIRE COW HERD FLUSH OR buy the "FACTORY". How it works is....Bid for the conventional flush of any cow from the Llandillo herd with a guarantee of 4 embryos. or at the drop of the hammer decide to pay 5 times the price and get the pick of the herd to keep forever.

Purchaser:\$Pick

PRINCIPALITY SIRE OF LOTS 05-15



Principality is a home bred embryo out of one of our best cows ever in LANB40. We are so happy with the job he has done here at Llandillo, leaving a very soft balanced female with great length. Principality has one of the best set of feet i have seen on a 5 year old bull.

L
AN

LOT 05 LLANDILLO LAST DAY U91



ID: LANU091 DOB: 10/3/23

OTAPAWA SPARK 3060

Sire: LLANDILLO PRINCIPALITY

LLANDILLO CORRISANDE
B40

GLENDAN PARK
LANCEFIELD LO37

Dam: LLANDILLO LAST DAY P131

KERLSON PINES LAST DAY
H153

CE	CED	GL	BT WT	200	400	600	MAT	MILK	SCROTAL	DTC	CARC/ WT	EMA	RIB	RUMP	IMF
+3.6	+3.3	-1.9	+5.7	+39	+63	+88	+99	+15	+2.4	-2.1	+54	+3.0	+0.2	-0.1	+0.3

Lot 5 is a soft fleshy heifer with great presence. We love the balance of this heifer. She is entered for Canberra Royal and Sydney Royal show

Purchaser:\$.....

LLANDILLO 2024 SALE - 10 -



LOT 06 LLANDILLO BLUSH U43



ID: LANU043 DOB: 12/4/2023

OTAPAWA SPARK 3060

Sire: LLANDILLO PRINCIPALITY

LLANDILLO CORRISANDE
B40

YARRAM UNIQUE F181

Dam: LLANDILLO BLUSH P65

YALGOO BLUSH A036

CE	CED	GL	BT WT	200	400	600	MAT	MILK	SCROTAL	DTC	CARC/ WT	EMA	RIB	RUMP	IMF
+0.5	+1.7	-1.8	+5.2	+30	+53	+78	+80	+13	+1.6	-2.5	+50	+5.4	+0.8	+1.1	+1.1

Out of the great Blush cow line from Yalgoo. Her grand dam A036 has 92 registered calves including Yalgoo Breakout, who we purchased as a 5 year old and is seen throughout many pedigrees in this sale.



LOT 07 LLANDILLO CANARY U24



ID: LANU024 DOB: 24/3/23

OTAPAWA SPARK 3060

Sire: LLANDILLO PRINCIPALITY

LLANDILLO CORRISANDE
B40

GLENDAN PARK
LANCEFIELD LO37

Dam: LLANDILLO CANARY R7

LLANDILLO CANARY P71

CE	CED	GL	BT WT	200	400	600	MAT	MILK	SCROTAL	DTC	CARC/ WT	EMA	RIB	RUMP	IMF
+4.8	+5.9	-1.0	+4.9	+37	+60	+84	+88	+20	+2.2	-2.9	+54	+3.7	+0.8	+0.8	+0.5

Out of the same cow as T004 who sold to Guy Cattle Co at Canberra Royal show in 2023. Another super soft female with a great head and neck extension.

Purchaser: \$.....



LOT 08

LLANDILLO SILKY U92

OTAPAWA SPARK 3060

Sire: LLANDILLO PRINCIPALITY

LLANDILLO CORRISANDE B40

GLENDAN PARK LANCEFIELD LO37

Dam: LLANDILLO SILKY P110

LLANDILLO SILKY H50

A super fleshy and soft heifer, very similar in type to Lot 5. The Silky cow line is producing great bull breeding females

ID: LANU092
DOB: 20/3/23

CE	CED	GL	BT WT	200	400	600	MAT	MILK	SCROTAL	DTC	CARC/WT	EMA	RIB	RUMP	IMF
+3.7	+5.0	-1.4	+4.8	+36	+61	+84	+88	+13	+2.2	-3.0	+53	+4.1	+0.8	+0.7	+0.7

Purchaser:\$.....



LOT 09

LLANDILLO CLAUDIA U25

OTAPAWA SPARK 3060

Sire: LLANDILLO PRINCIPALITY

LLANDILLO CORRISANDE B40

FCC 48Y COLUMBUS 3C

Dam: LLANDILLO CLAUDIA N93

LLANDILLO CLAUDIA J148

Beautiful uddered heifer with a great skin and hair type

ID: LANU025
DOB: 26/3/23

CE	CED	GL	BT WT	200	400	600	MAT	MILK	SCROTAL	DTC	CARC/WT	EMA	RIB	RUMP	IMF
+2.2	+2.1	-1.6	+5.4	+31	+54	+76	+96	+10	+0.6	-1.2	+45	+37	+0.2	-0.1	-0.1

Purchaser:\$.....



LOT 10

LLANDILLO UNIQUE U48

OTAPAWA SPARK 3060

Sire: LLANDILLO PRINCIPALITY

LLANDILLO CORRISANDE B40

WIRRUNA LANCE L74

Dam: LLANDILLO UNIQUE R25

LLANDILLO UNIQUE N115

From the Canadian Unique family line that are known for great udder attachment and neck extensions crossed with the Wirroruna Lance bull, that has breed well with exceptional data

ID: LANU048
DOB: 13/4/23

CE	CED	GL	BT WT	200	400	600	MAT	MILK	SCROTAL	DTC	CARC/WT	EMA	RIB	RUMP	IMF
+0.5	+5.1	-1.8	+5.6	+39	+58	+81	+85	+14	+1.4	-3.4	+50	+4.2	+1.0	+0.8	+1.2

Purchaser:\$.....



LOT 11

LLANDILLO CANARY U49

OTAPAWA SPARK 3060

Sire: LLANDILLO PRINCIPALITY

LLANDILLO CORRISANDE B40

GLENDAN PARK LANCEFIELD LO37

Dam: LLANDILLO CANARY R9

LLANDILLO CANARY P61

Genetically the same pedigree as lot 7. The Canary line is only relatively new here at Llandillo, but we seem to have Canary progeny in every show and sale team over the last couple of years.

ID: LANU049
DOB: 13/4/23

CE	CED	GL	BT WT	200	400	600	MAT	MILK	SCROTAL	DTC	CARC/WT	EMA	RIB	RUMP	IMF
-0.5	+3.6	-2.2	+3.0	+33	+48	+77	+67	+25	+2.1	-4.2	+52	+4.0	+0.2	+0.5	+0.9

Purchaser:\$.....



LOT 12

LLANDILLO UNIQUE U93

OTAPAWA SPARK 3060

Sire: LLANDILLO PRINCIPALITY

LLANDILLO CORRISANDE B40

FCC 48Y COLUMBUS 3C

Dam: LLANDILLO UNIQUE N56

HARVIE OVHF HBM UNIQUE 32B

U93 mother is an embryo from Canada.
Harvie Unique 32B the grandmother had
such an amazing udder.

ID: LANU093
DOB: 10/4/23

CE	CED	GL	BT WT	200	400	600	MAT	MILK	SCROTAL	DTC	CARC/WT	EMA	RIB	RUMP	IMF
+7.1	+4.5	-1.5	+5.4	+38	+63	+87	+78	+20	+1.8	-2.7	+56	+4.8	+0.6	+0.4	0.0

Purchaser:\$.....



LOT 13

LLANDILLO MARITANA U52

OTAPAWA SPARK 3060

Sire: LLANDILLO PRINCIPALITY

LLANDILLO CORRISANDE B40

TYCOLAH KINGPIN G45

Dam: LLANDILLO MARITANA

BAHLOO W94 MARITANA B11

This heifer goes back to the great Bahloo
herd, and like Bob's cattle she will have
great growth for age, balance and a strong
head

ID: LANU052
DOB: 15/4/23

CE	CED	GL	BT WT	200	400	600	MAT	MILK	SCROTAL	DTC	CARC/WT	EMA	RIB	RUMP	IMF
-2.1	+1.9	-1.1	+6.8	+35	+62	+84	+104	+10	+1.8	-1.5	+50	+3.4	-0.3	-0.7	0.0

Purchaser:\$.....



LOT 14

LLANDILLO VANESSA U81

OTAPAWA SPARK 3060

Sire: LLANDILLO PRINCIPALITY

LLANDILLO CORRISANDE B40

FCC 48Y COLUMBUS 3C

Dam: LLANDILLO VANESSA N104

LLANDILLO VANESSA G245

Her half sister sold at Dubbo in 2023 and
her half brother has been retained our herd.
She goes back to one of our favourites,
Llandillo Vanessa G245 a consistent and
safe cow line

ID: LANU081
DOB: 10/5/2023

CE	CED	GL	BT WT	200	400	600	MAT	MILK	SCROTAL	DTC	CARC/WT	EMA	RIB	RUMP	IMF
+2.3	+4.5	-2.3	+5.2	+37	+62	+81	+84	+15	+1.5	-2.0	+51	+4.1	+0.6	+0.6	+0.2

Purchaser:\$.....



LOT 15

LLANDILLO CANARY U36

OTAPAWA SPARK 3060

Sire: LLANDILLO PRINCIPALITY

LLANDILLO CORRISANDE B40

GLENDAN PARK LANCEFIELD LO37

Dam: LLANDILLO CANARY R8

LLANDILLO CANARY P72

Genetically the same pedigree as lot 7 and
11. As you can see this cross has worked
well.

ID: LANU036
DOB: 10/4/23

CE	CED	GL	BT WT	200	400	600	MAT	MILK	SCROTAL	DTC	CARC/WT	EMA	RIB	RUMP	IMF
+.6.6	+.6.4	-1.0	+.4.8	+.37	+.62	+.88	+.93	+.17	+.2.5	-3.1	+.56	+.3.8	+1.1	+1.1	+.0.5

Purchaser:\$.....

GRATHLYN PACEMAKER P10 SIRE OF LOTS 16-22



Pacemaker has been a game changer here at Llandillo. He has done so much more than we could have imagined! We bought Pacemaker for his great carcase traits and natural thickness, which he has contributed to our herd in spades, plus he has also helped clean up udder shape and teat size and added great softness to our females and strengthened heads throughout the herd. Pacemaker is out of one of the best cows in the Grathlyn herd, Grathlyn Chance H31

LOT 16 LLANDILLO DIANA U39



ID: LANU039 DOB: 11/4/23

KOANUI TECHNO 3062

Sire: GRATHLYN PACEMAKER

GRATHLYN CHANCE H31

YALGOO BREAKOUT G075

Dam: LLANDILLO DIANA P124

LLANDILLO DIANA B201

CE	CED	GL	BT WT	200	400	600	MAT	MILK	SCROTAL	DTC	CARC/ WT	EMA	RIB	RUMP	IMF
+5.5	+1.1	-1.3	+5.0	+34	+56	+82	+77	+19	+2.5	-2.8	+55	+4.6	+0.5	+0.7	+0.4

First of the Pacemaker daughters in the sale and out of the Diana cow line. This is a heifer that's only going to get better and breed on. This is one heifer in particular we were reluctant to let go of. Entered for Canberra Royal and Sydney Royal show.

Purchaser:\$.....



LOT 17 LLANDILLO SILKY U40



ID: LANU040 DOB: 11/4/23

KOANUI TECHNO 3062

Sire: GRATHLYN PACEMAKER

GRATHLYN CHANCE H31

FCC 48Y COLUMBUS 3C

Dam: LLANDILLO SILKY Q25

LLANDILLO SILKY H50

CE	CED	GL	BT WT	200	400	600	MAT	MILK	SCROTAL	DTC	CARC/WT	EMA	RIB	RUMP	IMF
+4.8	+3.7	-1.5	+6.3	+40	+65	+90	+81	+16	+2.3	-3.3	+55	+4.8	+0.6	+0.3	+0.2

This cross of Pacemaker over the Columbus daughters has honestly blown us away with its consistency. This should be a female breeding machine!



LOT 18 LLANDILLO ASTER U64



ID: LANU064 DOB: 20/4/23

KOANUI TECHNO 3062

Sire: GRATHLYN PACEMAKER

GRATHLYN CHANCE H31

GLENDAN PARK
LANCEFIELD LO37

Dam: LLANDILLO ASTER P10

LLANDILLO ASTER L83

CE	CED	GL	BT WT	200	400	600	MAT	MILK	SCROT	DTC	CARC	EMA	RIB	RUMP	IMF
+9.5	+5.9	-1.2	+4.8	+37	+62	+86	+79	+22	+3.0	-3.7	+55	+3.6	+0.1	+0.1	-0.3

Full sister to the top price female from Dubbo 2022. Her full sister is heading to Canberra and Sydney as a cow and calf for the Quirk family, along with the first embryo calf out of her. This heifer has so much up side with the Aster cow line cross Pacemaker.,



Purchaser: \$.....



LOT 19

LLANDILLO CORRISANDE U51



B40

KOANUI TECHNO 3062

Sire: GRATHLYN PACEMAKER

GRATHLYN CHANCE H31

PALLABAH TOPLINE P12

Dam: LLANDILLO CORRISANDE J108

LLANDILLO CORRISANDE B40

ID: LANU051

DOB: 15/4/23

A great mix of old genetics and new. J108 is a mix of Pallabah Topline and Sevenbardot Indiana. These Corrisande females have great front ends and are always super sound

CE	CED	GL	BT WT	200	400	600	MAT	MILK	SCROTAL	DTC	CARC/WT	EMA	RIB	RUMP	IMF
+8.6	+4.1	-0.9	+5.9	+34	+57	+78	+84	+16	+2.2	-2.5	+47	+3.0	+0.1	0.0	+0.1

Purchaser:\$.....



LOT 20

LLANDILLO NORA U58

KOANUI TECHNO 3062

Sire: GRATHLYN PACEMAKER

GRATHLYN CHANCE H31

KANIMBLA MONTGOMERY L48

Dam: LLANDILLO ELLADEE NORA P118

LLANDILLO ELLADEE NORA L46

Another true Pacemaker type heifer, the Pacemaker heifers are like fine bottles of wine, they just get better with age

ID: LANU058

DOB: 19/4/23

CE	CED	GL	BT WT	200	400	600	MAT	MILK	SCROTAL	DTC	CARC/WT	EMA	RIB	RUMP	IMF
+3.7	+2.4	0.0	+5.6	+30	+52	+74	+77	+16	+1.6	-1.7	+43	+3.1	+0.4	+0.4	+0.2

Purchaser:\$.....



LOT 21

LLANDILLO UNIQUE U67

KOANUI TECHNO 3062

Sire: GRATHLYN PACEMAKER

GRATHLYN CHANCE H31

FCC 48Y COLUMBUS 3C

Dam: LLANDILLO UNIQUE N115

HARVIE OVHF HBM UNIQUE 32B

A long bodied heifer with great cosmetics, nice pigmented eyes and a dark cherry coat, She has that Pacemaker look to her that excites me for joining

ID: LANU067

DOB: 23/4/23

CE	CED	GL	BT WT	200	400	600	MAT	MILK	SCROTAL	DTC	CARC/WT	EMA	RIB	RUMP	IMF
+7.0	+4.4	-0.7	+5.9	+38	+62	+87	+80	+20	+1.7	-2.4	+53	+4.5	+0.2	-0.1	-0.3

Purchaser:\$.....



LOT 22

LLANDILLO VANESSA U75

KOANUI TECHNO 3062

Sire: GRATHLYN PACEMAKER

GRATHLYN CHANCE H31

LLANDILLO THE PROFESSOR

Dam: LLANDILLO VANESSA R146

LLANDILLO VANESSA G245

This is such a safe pedigree with Pacemaker over Vanessa, both breeding so consistent here at Llandillo and making great females. Our Pacemaker Vanessa heifer was calf champion at the Hereford Junior heifer show 2023

ID: LANU075

DOB: 26/4/23

CE	CED	GL	BT WT	200	400	600	MAT	MILK	SCROTAL	DTC	CARC/WT	EMA	RIB	RUMP	IMF
+8.6	+4.0	-3.2	+4.8	+35	+56	+77	+66	+22	+2.9	-3.1	+48	+3.9	+0.3	+0.3	+0.2

Purchaser:\$.....



BULLS FOR SALE AT WODONGA AND DUBBO NATIONALS



LLANDILLO TIMBER T049



LLANDILLO TORNADO T148

QANTAS SIRE OF LOTS 23-27



JTR purchased Wirruna Qantas Q036 as our lead walking sire and what a great job he has done for us. A proven Super Sire to drive herd performance top \$Index for profit Excellent structure & attractive phenotype compliments strong EBV profile. Qantas has put all this and more into his calves and we couldn't be happier with what we are getting.

EJS



LOT 23 JTR VANITY U9



ID: JTRU009 DOB: 30/3/23

WIRRUNA KALIMNA K326

Sire: WIRRUNA QANTAS Q036

WIRRUNA LETITIA M367

MCM 6964 BOLT 652D

Dam: GFC BOLT VANITY

WIRRUNA GOLDEN VANITY M261

CE	CED	GL	BT WT	200	400	600	MAT	MILK	SCROTAL	DTC	CARC/WT	EMA	RIB	RUMP	IMF
+8.0	+4.5	-5.2	+3.1	+48	+74	+96	+57	+22	+4.1	-5.2	+73	+5.6	+2.1	+2.5	+2.3

A really well put together and very showy young female with an impressive pedigree. By Super Sire Wirruna Qantas Q036 and out of GFAR001 who was the calf at foot of the 2021 Sydney Royal & Rocky Beef Supreme Champion as well as 2021 Miss World Silver Medal Winner. Full ET sisters sell as Lot 24 & 25.

Purchaser:\$.....



LOT 24 JTR VANITY U12



ID: JTRU012 DOB: 2/4/23

WIRRUNA KALIMNA K326

Sire: WIRRUNA QANTAS Q036

WIRRUNA LETITIA M367

MCM 6964 BOLT 652D

Dam: GFC BOLT VANITY

WIRRUNA GOLDEN VANITY
M261

CE	CED	GL	BT WT	200	400	600	MAT	MILK	SCROTAL	DTC	CARC/ WT	EMA	RIB	RUMP	IMF
+8.0	+4.5	-5.2	+3.1	+48	+74	+96	+57	+22	+4.1	-5.2	+73	+5.6	+2.1	+2.5	+2.3

U012 is a slightly growthier heifer with plenty of length. Backed by that impressive pedigree by Super Sire Wirruna Qantas Q036 and out of GFAR001 who was the calf at foot of the 2021 Sydney Royal & Rocky Beef Supreme Champion as well as 2021 Miss World Silver Medal Winner. Full ET sisters sell as Lot 23 & 25.



LOT 25 JTR VANITY U16



ID: JTRU016 DOB: 7/4/23

WIRRUNA KALIMNA K326

Sire: WIRRUNA QANTAS Q036

WIRRUNA LETITIA M367

MCM 6964 BOLT 652D

Dam: GFC BOLT VANITY

WIRRUNA GOLDEN VANITY
M261

CE	CED	GL	BT WT	200	400	600	MAT	MILK	SCROTAL	DTC	CARC/ WT	EMA	RIB	RUMP	IMF
+8.0	+4.5	-5.2	+3.1	+48	+74	+96	+57	+22	+4.1	-5.2	+73	+5.6	+2.1	+2.5	+2.3

U016 is a softer skinned heifer and will grow into a lovely cow. Once again with that impressive pedigree like her sisters, by Super Sire Wirruna Qantas Q036 and out of GFAR001 who was the calf at foot of the 2021 Sydney Royal & Rocky Beef Supreme Champion as well as 2021 Miss World Silver Medal Winner. Full ET sisters sell as Lot 23 & 24.

Purchaser:\$.....



LOT 26 JTR CORAL U22



ID: JTRU022 DOB: 10/7/23

WIRRUNA KALIMNA K326

Sire: WIRRUNA QANTAS Q036

WIRRUNA LETITIA M367

KANIMBLA MANITOBA M49

Dam: JTR CORAL R8

JTR CORAL P14

CE	CED	GL	BT WT	200	400	600	MAT	MILK	SCROTAL	DTC	CARC/WT	EMA	RIB	RUMP	IMF
+7.9	+2.8	-4.8	+2.5	+44	+73	+99	+69	+20	+4.3	-5.2	+75	+5.0	+2.5	+3.4	+2.0

Coral U022 is from a female line that has bred very well for JTR. U022s EBV's are exceptional including many in the top 10% and all indexes in top 5%.



LOT 27 JTR LEONIE U023



ID: JTRU023 DOB: 11/7/23

WIRRUNA KALIMNA K326

Sire: WIRRUNA QANTAS Q036

WIRRUNA LETITIA M367

BOWEN KASPER K217

Dam: JTR LEONIE R6

JTR LEONIE M023

CE	CED	GL	BT WT	200	400	600	MAT	MILK	SCROTAL	DTC	CARC/WT	EMA	RIB	RUMP	IMF
+6.0	+1.2	-2.5	+3.6	+41	+64	+89	+63	+22	+3.8	-4.2	+64	+4.2	+2.1	+2.8	+1.9

Leonie U023 is a lovely feminine female who oozes length and thickness throughout. Her sire is Super Sire Wirruna Qantas Q036. Her Dam is an R Leader Daughter. R Leaders are breeding the house down at JTR. Make sure you check out her balanced EBV's.

Purchaser:\$.....



SELLING BULLS AT WODONGA & DUBBO NATIONALS



JTR TEXAS T043 (AI) (PP)



JTR TRIUMPH T049 (AI) (ET) (PP)

**FEATURING SONS OF
MAILDABURRA JARRAH J2
R LEADER 6964
KOANUI TECHNO 3062
GRANITE HILLS ROCKS R016**

**Tim & Jemma Reid
0458 141 155
ROSLYN NSW**

LLANDILLO READY READY R057 SIRE OF LOTS 28-31



Ready Ready was the Supreme exhibit at Sydney Royal 2022 and we decided to keep him as a walking sire and we couldn't be happier with his first drop of calves. He has passed on that bone and length to his progeny. We are very excited for what's to come from this impressive Sire

L
AN

LOT 28 LLANDILLO RR JULIE U54



CE	CED	GL	BT WT	200	400	600	MAT	MILK	SCROT	DTC	CARC	EMA	RIB	RUMP	IMF
+1.6	+3.6	-2.4	+5.6	+27	+43	+65	+68	+16	+2.5	-0.4	+26	+0.3	-0.5	-0.5	-0.3

A half sister to Llandillo Timber, our bull heading to Wodonga this year and LANS074 who was shown successfully and is the mother of lot 33. These are the first Ready Ready calves and we love the bone and extra length in these cattle. Another heifer we are really upset to be letting go of. A great opportunity to get a female with 2 proven Llandillo female lines.

Purchaser:\$.....

ID: LANU054 DOB: 17/4/23

LLANDILLO NIFFTY N053

Sire: LLANDILLO READY READY

LLANDILLO ASTER N75

TYCOLAH KINGPIN G45

Dam: LLANDILLO JULIE L86

LLANDILLO JULIE U48



Half sister S074



LOT 29 LLANDILLO CORRISANE U4



ID: LANU004 DOB: 23/2/23

LLANDILLO NIFFTY N053

Sire: LLANDILLO READY READY

LLANDILLO ASTER N75

STAR SS THUNDER 62J

Dam: LLANDILLO CORRISANDE N50

LLANDILLO CORRISANDE B40

A natural calf out of one of our favourite ladies in N050. The Corrisande cow line is the same as Principality who is the sire of 11 heifers in the sale. He has added softness and skin to his female. LANB40 is one of the best cows we have had here at Llandillo

CE	CED	GL	BT WT	200	400	600	MAT	MILK	SCROTAL	DTC	CARC/ WT	EMA	RIB	RUMP	IMF
+3.4	+2.6	-1.6	+5.8	+38	+61	+82	+77	+11	+2.0	-1.8	+48	+0.2	+0.3	-0.7	0.0

Purchaser:\$.....



LOT 30 LLANDILLO DUCHESS U26

LLANDILLO NIFFTY N053

ID: LANU026 DOB: 27/3/23

SIRE: LLANDILLO READY READY

LLANDILLO ASTER N75

KANIMBLA MONTGOMERY L48

DAM: LLANDILLO DUCHESS R63

LLANDILLO DUCHESS L105

The Duchess cow line is a very strong headed big framed cow line. Grand mother LAN105 is also the mother of lot 36

CE	CED	GL	BT WT	200	400	600	MAT	MILK	SCROTAL	DTC	CARC/ WT	EMA	RIB	RUMP	IMF
-0.7		-0.9	+5.0	+35	+57	+82	+78	+8	+1.3	-	+49	+2.9	+0.8	+1.2	-0.3

Purchaser:\$.....



LOT 31 LLANDILLO NORA U35

LLANDILLO NIFFTY N053

ID: LANU035 DOB: 9/4/23

Sire: LLANDILLO READY READY

LLANDILLO ASTER N75

KANIMBLA MONTGOMERY G99

Dam: LLANDILLO ELLADEE NORA N61

ELLADEE NORA E01

Out of a big framed Nora cow that is very easy doing and you can see that in this calf

CE	CED	GL	BT WT	200	400	600	MAT	MILK	SCROTAL	DTC	CARC/ WT	EMA	RIB	RUMP	IMF
+2.3	+2.7	-0.1	+6.2	+37	+60	+83	+82	+9	+1.6	-1.1	+45	+2.5	+0.1	+0.1	-0.5

Purchaser:\$.....

JTR ROYAL R46 SIRE OF LOTS 32-34



LOT 32 LLANDILLO JULIET U7 (H)



ID: LANU007 DOB: 1/3/23

R LEADER 6964

Sire: JTR ROYAL U46

JTR HARRIETTE N8

GLENDAN PARK
LANCEFIELD LO37

Dam: LLANDILLO JULIET S20

LLANDILLO JULIET Q30

CE	CED	GL	BT WT	200	400	600	MAT	MILK	SCROTAL	DTC	CARC/ WT	EMA	RIB	RUMP	IMF
+4.6	+3.9	+0.2	+4.4	+37	+62	+87	+83	+18	+2.8	-3.2	+52	+3.3	+1.3	+1.3	+0.3

The Juliet family has become one to the most consistent lines here at Llandillo in recent years, with heifers selling well for the last 2 years. Entered for Canberra Royal and Sydney Royal

Purchaser:\$.....



Lot 33

LLANDILLO JULIE U82



ID: LANU082 DOB: 13/5/23

R LEADER 6964

Sire: JTR ROYAL U46

JTR HARRIETTE N8

GRATHLYN PACEMAKER P10

Dam: LLANDILLO JULIE S74

LLANDILLO JULIE L86

A Royal out of a Pacemaker Julie who we really love. The mother is a half sister to our 2 Wodonga bulls this year. We love the front end in this heifer. Entered for Canberra Royal and Sydney Royal show

CE	CED	GL	BT WT	200	400	600	MAT	MILK	SCROTAL	DTC	CARC/WT	EMA	RIB	RUMP	IMF
+5.0	+3.1	-0.3	+6.5	+43	+68	+99	+92	+19	+3.7	-3.1	+58	+3.4	+0.1	-0.4	-0.2

Purchaser:\$.....



LOT 34

LLANDILLO SILKY U10

R LEADER 6964

ID: LANU010 DOB: 4/3/23

Sire: JTR ROYAL U46

JTR HARRIETTE N8

GLENDAN PARK LANCEFIELD LO37

Dam: LLANDILLO SILKY S10

LLANDILLO SILKY Q25

A lovely big growthy heifer with a heap of body which is a positive pattern we are starting to see in our Royal calves

CE	CED	GL	BT WT	200	400	600	MAT	MILK	SCROTAL	DTC	CARC/WT	EMA	RIB	RUMP	IMF
+5.6	+7.2	-2.1	+5.7	+42	+64	+85	+75	+18	+2.7	-4.1	+47	+3.1	+1.1	0.7	0.0

Purchaser:\$.....



LOT 35

NAME

WITHDRAWN

Purchaser:\$.....

TYCOLAH TEDESCO R32 SIRE OF LOTS 36-40



We purchased Tedesco in 2022 as the second top priced bull in the Tycolah sale. We appreciate the Queenscliff cattle for there consistency and there just the type of cattle we were looking for to add to our program. Tedesco fitted that bill, it was his extra length among other great qualities that was the reason we went with him. Tedesco is out of Ben's favourite cow at Tycolah climax M149

L
AN

LOT 36 LLANDILLO DUCHESS U86



ID: LANU086 DOB: 4/6/23

TYCOLAH QUEENSCLIFF
N29

Sire: TYCOLAH TEDESCO R32

TYCOLAH CLIMAX M149

CASCADE HUMDRUM H164

Dam: LLANDILLO DUCHESS L105

LLANDILLO DUCHESS A155

CE	CED	GL	BT WT	200	400	600	MAT	MILK	SCROTAL	DTC	CARC/ WT	EMA	RIB	RUMP	IMF
+0.3	-1.2	-1.4	+6.1	+39	+39	+64	+95	+98	+11	+2.2	+60	+3.2	+0.2	+0.6	+0.1

We only have a couple of Tedesco calves so far and are super happy with the ones we got. This heifer has so much presence and really stands out when ever you enter the paddock. Entered for Canberra and Sydney royals

Purchaser:\$.....



LOT 37 LLANDILLO CORRISANDE U84

TYCOLAH QUEENSCLIFF N29

Sire: TYCOLAH TEDESCO R32

TYCOLAH CLIMAX M149

GRATHLYN PACEMAKER P10

Dam: LLANDILLO CORRISANDE S31

LLANDILLO CORRISANDE J108

Another Tedesco calf out of a Corrisande Pacemaker daughter. This mix is the exact reason we bought Tedesco. That extra length of Tedesco with that great carcass of Pacemaker.

ID: LANU084
DOB: 26/5/23

CE	CED	GL	BT WT	200	400	600	MAT	MILK	SCROTAL	DTC	CARC/WT	EMA	RIB	RUMP	IMF
+6.4	+0.9	-1.6	+7.1	+40	+66	+93	+86	+16	+2.6	-2.6	+59	+4.3	+0.6	+0.9	0.0

Purchaser:\$.....



LOT 38 LLANDILLO VANESSA U71



MERAWAH APOLLO T13

Sire: MERAWAH THUNDER W31

MERAWAH URSHULA R113

TYCOLAH KINGPIN G45

Dam: LLANDILLO VANESSA L54

LLANDILLO VANESSA G245

ID: LANU071
DOB: 26/4/23

By the old legend himself.... Merawah Thunder W31 out of donor cow Llandillo Vanessa L54

CE	CED	GL	BT WT	200	400	600	MAT	MILK	SCROTAL	DTC	CARC/WT	EMA	RIB	RUMP	IMF
-1.8	+1.2	-0.2	+4.8	+32	+56	+73	+62	+17	+2.0	-3.7	+43	+2.6	+1.9	+2.8	+0.4

Purchaser:\$.....



LOT 39 LLANDILLO DIANA U72



NJW 79Z Z311 ENDURE 173D

Sire: KANIMBLA POWER QUEST Q6

KANIMBLA CHILLIE WOMAN M9

LLANDILLO FLAMINGO H106

Dam: LLANDILLO DIANA N54

LLANDILLO DIANA X137

ID: LANU072
DOB: 26/4/23

The only Powerquest in the sale and out Llandillo Niftys full sister going back to the traditional Llandillo Diana line.

CE	CED	GL	BT WT	200	400	600	MAT	MILK	SCROTAL	DTC	CARC/WT	EMA	RIB	RUMP	IMF
+9.4	+8.7	-4.4	+2.3	+41	+70	+91	+74	+19	+2.8	-3.6	+71	+5.1	+0.8	+1.0	+1.1

Purchaser:\$.....



LOT 40 LLANDILLO CORRISANDE U



WIRRUNA MACLAREN M175

Sire: TARCOMBE MACLAREN

TARCOMBE LAST DAY M174

GLENDAN PARK LANCEFIELD LO37

Dam: LLANDILLO CORRISANDE Q88

LLANDILLO CORRISANDE N50

ID: LANU047
DOB: 13/4/23

The first of the McLaren calves here at Llandillo and they were small at birth and they have grown into a really nice type.

CE	CED	GL	BT WT	200	400	600	MAT	MILK	SCROTAL	DTC	CARC/WT	EMA	RIB	RUMP	IMF
+9.4	+8.7	-4.4	+2.3	+41	+70	+91	+74	+19	+2.8	-3.6	+71	+5.1	+0.8	+1.0	+1.1

Purchaser:\$.....



We are proud to offer the first Harvie OVHF Medcalfe 55J live animal in Australia. The decision is yours, take a bull or a heifer? Medcalfe 55J is from the impressive Harvie Ranching operation in Canada and now half owned by Chittick Family Farms where he has been breeding very well. Tim's description of these Medcalfe calves is that they are "F'ing Awesome". We are very happy with how 55J has bred for us at JTR. The Dam of the calves WNAM261 was the 2021 Sydney Royal & Rocky Beef Supreme Champion as well as 2021 Miss World Silver Medal Winner. She has been a very good donor within our program consistently achieving great flushing results.

Purchaser:\$ Pick



LANN021



DAUGHTER OF LANN036

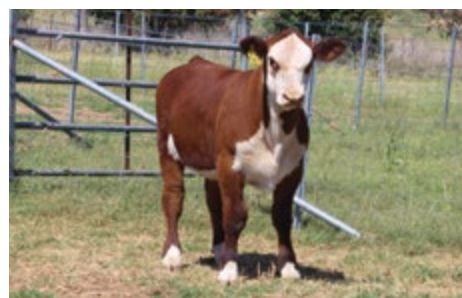

We are excited about and very happy with the first Ridge calves. We have flushed our best cows back to him for next year. On offer is the group of spring bull and heifer calves by Ridge out of a couple of Donors for you to pick from. The calf is to stay at Llandillo until weaning and we would be happy to keep it on and show the calf for the new owners if they wish. The donors are LANN021 mother of the Boomer heifer that sold at Canberra last year and LANR108 sold at Dubbo in 2022 and LANN036 and the mother of the heifer we sold in 2021 at Dubbo for \$10,000

Purchaser:\$Pick



LOT 43 PTIC RECIPIENT - DUE: SEPT 24



GRATHLYN PACEMAKER X LLANDILLO JULIE

KOANUI TECHNO 3062

GLENDAN PARK LANCEFIELD LO37

Sire: GRATHLYN PACEMAKER

Dam:: LLANDILLO JULIE P34

GRATHLYN CHANCE H31

LLANDILLO JULIE L86

Resultant calf will be a full sibling to LANS024 who sold to Pinnacle PHS at Dubbo 2022 for \$13,500 and a genetic full sibling to Llandillo Tornado who is heading to Wodonga this year and will be on display on sale day. P34 has one of the best U heifer calves in the drop this year. LANS024 is the most reluctant sale we have made over the last few years and this could be a close second.

Purchaser:\$.....



LOT 44 PTIC RECIPIENT - DUE: SEPT 24



RIDGE X CORRISANDE

NJW 73S 38W RIDGE 103C

LLANDILLO FLAMINGO H106

Sire: NJW 139C 103C RIDGE 254G

Dam: LLANDILLO CORRISANDE N105

NJW 149Z 88X LEXY 139C

LLANDILLO CORRISANDE B40

This is a cross I am really excited about. As soon as the Ridge calves started hitting the ground we straight away thought about the cross with N105., the bone and front end in N105 with the milk and udder shape with the extra thickness and muscle pattern of ridge is super exciting.

Purchaser:\$.....



GRATHLYN PACEMAKER

A

KOANUI TECHNO 3062

Sire: GRATHLYN PACEMAKER

GRATHLYN CHANCE H31

TYCOLAH KINGPIN G45

Dam: LLANDILLO VANESSA M38

LLANDILLO VANESSA G245

OR
X VANESSA M38



RIDGE

B

NJW 73S 38W RIDGE 103C

Sire: NJW 139C 103C RIDGE 254G

NJW 149Z 88X LEXY 139C

TYCOLAH KINGPIN G45

Dam: LLANDILLO VANESSA M38

LLANDILLO VANESSA G245

An opportunity to secure a Vanessa calf from our favourite Vanessa cow M038. M038 is the mother of Llandillo Thunder who sold at Dubbo in 2022. You can take your pick of a calf by Pacemaker that we know works well here or get on the front foot and get your self a Ridge calf, We are very excited by the Ridge calves we have for sale and can not wait for these embryos to hit the ground. Llandillo is happy to calve the recipe down for you.

Purchaser:\$.....Pick



GRATHLYN PACEMAKER

A

KOANUI TECHNO 3062

Sire: GRATHLYN PACEMAKER

GRATHLYN CHANCE H31

TYCOLAH KINGPIN G45

Dam: LLANDILLO VANESSA M38

LLANDILLO VANESSA G245

OR
X SILKY



RIDGE

B

NJW 73S 38W RIDGE 103C

Sire: NJW 139C 103C RIDGE 254G

NJW 149Z 88X LEXY 139C

TYCOLAH KINGPIN G45

Dam: LLANDILLO SILKY L78

LLANDILLO SILKY D282

The Silky cow line is a Llandillo tradiional line and L78 is a favourite of most people that come for a farm tour and just about every staff member we have ever had. Silky has calves on the ground by Pacemaker which are great and we cant wait to see how the cross with Ridge works. We are happy to calve down the recipe for you.

Purchaser:\$.....Pick



SIRE: GRATHLYN PACEMAKER

KOANUI TECHNO 3062

Sire: GRATHLYN PACEMAKER

GRATHLYN CHANCE H31

YALGOO BREAKOUT G075

Dam: LLANDILLO CORRISANDE P019

LLANDILLO CORRISANDE L82



DAM: LLANDILLO CORRISANDE P019



CE	CED	GL	BT WT	200	400	600	MAT	MILK	SCROTAL	DTC	CARC/WT	EMA	RIB	RUMP	IMF
+2.9	+1.1	-1.3	+6.7	+37	+61	+89	+78	+20	+2.7	-2.3	+56	+4.9	+0.4	+0.3	+1.0

Soldier is one of the best bulls we have bred here at Llandillo, the width in his stance was like no other bull we have bred., he carried that width all the way through his topline. Soldier was Champion of Champions at Canberra Royal 2023 as well as Senior Champion bull and Dubbo national where he sold to Kyan PHS. We have been lucky enough to secure a half marketing share back in the bull and have the first semen available right here. The first calves are on the ground at Pinnacle Poll Herefords and Andrew Quirk is wrapped with them for their skin type thickness and butt shape.

A	5 Straws	Purchaser:	\$
B	5 Straws	Purchaser:	\$
C	5 Straws	Purchaser:	\$
D	5 Straws	Purchaser:	\$
E	5 Straws	Purchaser:	\$



LOT 48 SEMEN - GRATHLYN PACEMAKER P10



KOANUI UNANIMOUS 0408

Sire: KOANUI TECHNO 3062

KOANUI BLUSH 6455

LLL NUFF SAID 45H

Dam: GRATHLYN CHANCE H31

If you have been following our program over the last few years you will know how well Pacemaker has worked for us and how much we think of him. We will not be selling any other semen in him this year

SIRE: KOANUI TECHNO 3062

GRATHLYN CHANCE H31



CE	CED	GL	BT WT	200	400	600	MAT	MILK	SCROTAL	DTC	CARC/WT	EMA	RIB	RUMP	IMF
+10.4	+4.4	-2.2	+5.5	+39	+69	+97	+96	+23	+3.1	-3.4	+66	+4.8	+0.2	-0.1	+0.4

A	5 Straws	Purchaser:.....	\$
B	5 Straws	Purchaser:.....	\$
C	5 Straws	Purchaser:.....	\$
D	5 Straws	Purchaser:.....	\$
E	5 Straws	Purchaser:.....	\$

**WE WOULD LIKE
TO INVITE
EVERYBODY TO
STAY FOR DINNER
AND DRINKS
AFTER THE SALE**



