



SPRINGWATERS

POLL DORSET STUD EST. 1979



HEAVY MUSCLING X EARLY MATURITY
CARCASE SHAPE



20th Annual Poll Dorset Ram Sale

Friday 29th September 2023, 1pm

“Corcorans Plains”, Boorowa, NSW



SPRINGWATERS

POLL DORSET STUD EST. 1979

Welcome to our 20th Annual Poll Dorset Ram Sale

217 Poll Dorset rams

Inspection from 10:30am ◦ Online auction 1pm

We would like to welcome you to our 20th annual ram sale in Boorowa. We will be offering 217 rams and we are very pleased with the type of sheep we have presented. We set out to breed sheep with early maturity and heavy muscling, in a balanced package of carcass shape, structural excellence and doing ease.

The 2023 draft represents some of our most established bloodlines as well as some new rams carrying on these genetics and some new sires introducing new genetics. We put a lot of emphasis on consistency, which is built on the use of our own genetics and the considered introduction of others.

Our catalogue for 2023 has undergone a change in format to accommodate the ever increasing data points available for selection. We have included Lamplan ASBV's in our catalogue for the first time. Our approach to these ASBV's is fairly pragmatic, you won't see any changes to the phenotype of our sheep in their pursuit, rather, we will endeavour to work on the numbers over a period of time.

We have adopted and utilised Genomic DNA technology in our stud over the last 12 months with over 2000 samples submitted and analysed on our stud ewes and 2023 lamb drop. On farm practicalities and efficiencies as well as quality assurance are among the major motivators to go this way. We also think it is an investment in the future accuracies of our ASBV's, utilising the most scientific ways to track various traits as opposed to the more ambiguous ways these ASBV's have been derived in the past.

Thank you very much for the interest in our breeding program.,
Dane and Lisa, Dennis and Jo-Anne

SPRINGWATERS

POLL DORSET STUD EST. 1979



The live auction will be interfaced with AuctionsPlus. If you intend to purchase online, you will require an AuctionsPlus registered buyers account

RAM LAMBS

We have included a selection of April 2023 ram lambs in this catalogue. Ram lambs can require some different management as opposed to mature rams. They need to be looked after post-joining to allow them to mature and grow out naturally. These lambs are recommended for joining from about 1st December 2023. If you haven't used ram lambs in the past, feel free to contact Dane to discuss the serving capacity and capability of these young sires. We have selected lambs that would normally be part of our 2023 ram sale and not rams that would be sold as grade rams. In our view, they are of the same standard as the older rams, just not displaying the maturity on sale day.

CONTACT

SXW Dane Rowley
0422 560 361

Elders Dermott McGrath
0428 297 433

LOCATION



FOR LOCAL AGRIBUSINESS SERVICE

Elders Boorowa have a dedicated local team committed to our clients and our community. Our team live your business like you do. Experience the difference and contact the Elders Branch today about all your agribusiness needs.

Dermot McGrath	Branch Manager	0428 297 433
Rachel Pritchard	Stud Stock Sale Specialist	0472 801 869
Andrew Coombe	Wool & Stud Stock Specialist	0428 528 182
Craig Pearsal	Wool & Stud Stock Specialist	0428 253 103
John Scarlett	Finance	0419 692 007
Scott Thrift	Wool & Stud Stock Specialist	0417 660 260
Paul Jameson	Stud Stock Manager NSW	0428 667 998

Elders Boorowa
109 Pudman St, Boorowa NSW 2586
P. (02) 6385 4200
e. dermot.mcgrath@elders.com.au

Springwaters is located at "Corcorans Plains", 422 Cunnigar Road, Boorowa, NSW – 7kms from Boorowa and 32kms from Harden.



Scanning for performance traits in animals has become a significant on-farm measuring tool over the last 10 years within the stud industry.

Australian STOCKSCAN Services P/L scanners assess sheep at around 12 months of age for the following:

- Weight (LW)
- Eye Muscle Width (A)
- Eye Muscle Depth (B)
- Fat Measurement (C)

Eye Muscle Area (EMA) is calculated using the eye muscle width and eye muscle depth measurements.

The meat index is based on the Eye Muscle Width, Eye Muscle Depth and Fat Measurement with an adjustment for the age of the sheep.

STOCKSCAN figures as at 27th July 2023

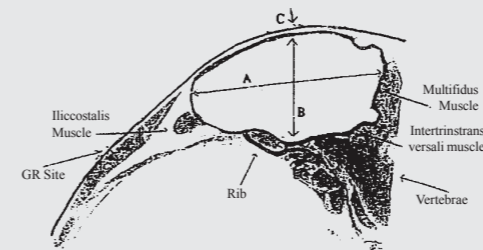

Figure 1: Exposed 12th rib on the carcass cut through the last thoracic and first lumbar vertebrae.

DNA PARENT VERIFICATION AND GENOMICS

The 2023 drop rams are the first draft of animals to all have a Genomic 50k test and DNA parent verification. All specially selected rams have had a genomics DNA test carried out.

SALE FLOCK AVERAGES

AUTUMN 2022 FLOCK RAMS							
BWT	WWT	PWT	IMF	LMY	Fat Depth	EMA	Index
0.42	9.26	13.58	-0.48	2.91	6.21	32.11	1044.96

SPRING 2022 FLOCK RAMS							
BWT	WWT	PWT	IMF	LMY	Fat Depth	EMA	Index
0.38	9.09	13.38	-0.47	2.88	5.65	28.51	1002.55

2023 RAM LAMBS							
BWT	WWT	PWT	IMF	LMY	Fat Depth	EMA	Index
0.41	9.84	14.18	-0.21	2.95	3.44	15.47	767.16



SIRE SUMMARY



GOLDIE **SW200627**

Sold in our 2021 sale for \$20,000, Goldie has been used extensively through AI. He sired the 2023 Poll Dorset Champion of Champions, SW220091. He is an early maturing, powerful ram, while maintaining fantastic shape through the shoulders. He also boasts great carcase data EBV's, sitting in the top 5% for IMF. 48 sons sell.



GUINNESS **SW180022**

Guinness has sired the top priced ram at our previous three ram sales. He has really stamped his name on the Poll Dorset breed through the top tier of sons he has produced. He transmits fantastic early growth and shape into his progeny and has some great sons throughout the catalogue. 20 sons sell.

Supreme Poll Dorset ASWS Bendigo
Senior Champion NSW Dorset Championships
Reserve Champion Sydney Royal



POCOCK **SW160066**

Not as well represented this year as in previous years, but his sons Goldie and 75-18 are capably pushing his genetics through the catalogue. Renowned for muscling and consistency, there hasn't been many rams who have made a bigger impact on the Poll Dorset breed. 2 sons sell. 57 paternal grandsons sell.

Supreme Exhibit Sydney
Supreme Exhibit NSW Championships
Senior Champion Australasian Bendigo
Champion Ram Lamb Australasian Bendigo



SIRE SUMMARY



SW200389

Another ram descending from Pocock, he adds extra length and bone to his progeny. His first offering of sons sell in this sale. A lot of power through him, he produces sons that weigh heavy and grow into strong sires. 29 sons sell.

SW200065 **(TOP LEFT PHOTO)**

A more moderate framed ram, retained for his carcase shape from shoulders through to hindquarters. A lot of muscle in the back leg, while providing a laid in, classic wedge shape through the front. His first draft of rams are being offered this year. 21 sons sell.

SW190105 **(TOP RIGHT PHOTO)**

Heavy boned, thick bodied ram with great muscle expression through the back. Breeding particularly clean pointed rams with plenty of growth and grunt. Expect plenty of early growth from his progeny. 9 sons sell.

SW180075

Has had three really impressive groups of sons sell through our ram sales in previous years. Perhaps he's taken a back seat to Goldie as our premier Pocock son this year, but breeds so consistently we will have a place for him for a while yet. Near perfect foot and leg structure. 9 sons sell.



SW180365

Perhaps the most moderate framed sire in our stable, but extreme for muscle experience. A very exciting son, 770-21, was retained last year; expect to see a lot of sons in coming years. Produces rams with fantastic shape through the back leg. 11 sons sell.

PUNCHGROVE 140016

Purchased in 2015, he has been used for a second round of targeted AI joining in the last two years with some exceptional results. We kept a great son last year and a feature son is sold at lot 4 this year. Lots of thickness and growth, great width through the loin. 5 sons sell

PALANA 190103 + PALANA 190058

Purchased together in 2021, both rams are paternal brothers sired by a thicker style Tattykeel ram. Plenty of breed type with good bone and skins. Some great early maturing sons particularly through the spring drop section. 44 sons sell

GLENORE 210048

Used as an AI sire, he was selected for his structural excellence and similarity to our own type. A good draft of his sons are offered through the ram lamb section, displaying a lot of early maturity to make the grade at such a young age. 8 sons sell



STUD RAMS

LOT 1



Tag	DOB	Birth Size	Birth Type	Sire
49	3/04/22	M	Twin	SW627-20
ASBVs done 01.09.23				
BWT	WWT	PWT	PFAT	PEMD
0.40	10.26	14.58	-0.80	0.81
IMF	SHRF5	LMY	TCP	EQ
-0.34	3.17	2.90	136.64	131.97
STOCKSCAN done 27.07.23				
Fat Depth	EMA	Index		
9	44.89	1627		

A very strong ram to start the catalogue. Great muscle expression through the loin and hindquarters, with a beautiful dorset head. He is nearly perfect on his feet and legs, with a lovely natural balance.

LOT 2



Tag	DOB	Birth Size	Birth Type	Sire
162	5/04/22	M	Twin	SW627-20
ASBVs done 01.09.23				
BWT	WWT	PWT	PFAT	PEMD
0.54	12.04	16.75	-1.03	0.36
IMF	SHRF5	LMY	TCP	EQ
-0.21	3.29	3.31	140.88	137.58
STOCKSCAN done 27.07.23				
Fat Depth	EMA	Index		
9	44.49	1562		

A feature ram in the offering. Reserve senior champion ram at the recent Australasian Dorset Championships. Displays a beautiful outlook, with a rare combination of smooth shoulders and fantastic shape and definition in the hindquarters. A balanced data set that could be used in any stud program.

LOT 3



Tag	DOB	Birth Size	Birth Type	Sire
35	2/04/22	L	Single	SW627-20
ASBVs done 01.09.23				
BWT	WWT	PWT	PFAT	PEMD
0.55	11.47	16.15	-1.08	0.42
IMF	SHRF5	LMY	TCP	EQ
-0.20	2.51	3.26	141.32	138.06
STOCKSCAN done 27.07.23				
Fat Depth	EMA	Index		
9	48.28	1787		

A little more scale in this Goldie son. A ram with a lot of presence, both through his sires outlook and his body mass. A traditional dorset head and fantastic bone. He is another ram who displays Goldies ability to breed great phenotype with a balanced data set, which is a combination that is hard to find.



STUD RAMS

LOT 4



Tag	DOB	Birth Size	Birth Type	Sire
85	3/04/22	L	Single	Punchgrove16-14
ASBVs done 01.09.23				
BWT	WWT	PWT	PFAT	PEMD
0.61	10.91	14.93	-1.03	1.26
IMF	SHRF5	LMY	TCP	EQ
-0.69	6.06	3.73	135.93	127.29
STOCKSCAN done 27.07.23				
Fat Depth	EMA	Index		
9	50.02	1867		

The carcass quality in this ram is as good as any we have on offer. So much meat through the hindquarters and loin, his raw data scans are phenomenal. He is square from any angle you look at him. We retained a brother to 85 last year, and if we had not, this ram would be kept in our stud. First in the performance class at the Australasian Dorset championships, and the NSW Dorset championships.

LOT 5



Tag	DOB	Birth Size	Birth Type	Sire
604	6/08/22	M	Twin	SW627-20
ASBVs done 01.09.23				
BWT	WWT	PWT	PFAT	PEMD
0.50	10.54	15.21	-0.93	0.91
IMF	SHRF5	LMY	TCP	EQ
-0.27	3.05	3.27	139.84	135.97
STOCKSCAN done 27.07.23				
Fat Depth	EMA	Index		
7	37.28	1599		

This spring drop Goldie son displays added extension through the front end, and combined with his traditional head, it gives him a wonderful sires outlook. Plenty of shape in the back leg, another ram with a good balance through his data set.

LOT 6



Tag	DOB	Birth Size	Birth Type	Sire
689	15/08/22	M	Twin	SW65-20
ASBVs done 01.09.23				
BWT	WWT	PWT	PFAT	PEMD
0.44	9.57	13.71	-0.97	0.74
IMF	SHRF5	LMY	TCP	EQ
-0.54	4.87	3.23	130.65	123.78
STOCKSCAN done 27.07.23				
Fat Depth	EMA	Index		
7	35.42	1490		

Plenty of scale and bulk in this young ram. Fantastic growth for his age, he would add length to any offspring. The first son of SW65-20, who is proving a good mating option to a lot of our more established sire lines.



STUD RAMS

LOT 7



Tag	DOB	Birth Size	Birth Type	Sire
504	2/08/22	L	Single	SW627-20
ASBVs done 01.09.23				
BWT	WWT	PWT	PFAT	PEMD
0.42	10.53	15.52	-1.08	0.52
IMF	SHRF5	LMY	TCP	EQ
-0.23	2.72	3.24	138.74	135.27
STOCKSCAN done 27.07.23				
Fat Depth	EMA	Index		
8	41.64	1734		

Probably the thickest spring drop ram in the sale. Heavily muscled and very early maturing. Top quality muscle scans, the meat through this ram is really impressive. First in the spring drop performance class at the Australasian dorset champion ships.

LOT 8



Tag	DOB	Birth Size	Birth Type	Sire
572	5/08/22	M	Twin	SW627-20
ASBVs done 01.09.23				
BWT	WWT	PWT	PFAT	PEMD
0.53	10.84	16.33	-0.70	0.54
IMF	SHRF5	LMY	TCP	EQ
-0.09	1.22	2.60	141.23	139.22
STOCKSCAN done 27.07.23				
Fat Depth	EMA	Index		
6	32.22	1269		

Stong Dorset type, with a traditional head and thick muzzle. Really good structure, he is square in his legs and body. Added bonus of good IMF figures.

LOT 9



Tag	DOB	Birth Size	Birth Type	Sire
266	14/04/22	L	Twin	Palana103-19
ASBVs done 01.09.23				
BWT	WWT	PWT	PFAT	PEMD
0.47	10.77	14.95	-1.29	0.87
IMF	SHRF5	LMY	TCP	EQ
-0.52	5.51	3.88	136.83	130.26
STOCKSCAN done 27.07.23				
Fat Depth	EMA	Index		
8	42.41	1529		

Another ram with a lot of strength, both strong-boned and heavily muscled. Another outcross to our more well-known bloodlines, he displayed a lot of the phenotypical traits we strive for in our sheep. Structure, nearly maturity and carcase quality.



STUD RAMS

LOT 10



Tag	DOB	Birth Size	Birth Type	Sire
64	3/04/22	L	Single	SW627-20
ASBVs done 01.09.23				
BWT	WWT	PWT	PFAT	PEMD
0.58	11.61	16.07	-0.99	0.62
IMF	SHRF5	LMY	TCP	EQ
-0.29	2.91	3.25	141.28	137.05
STOCKSCAN done 27.07.23				
Fat Depth	EMA	Index		
8	38.81	1376		

More frame and outlook in this Goldie son. Very clean points and very stylish. Another good, balanced data set that would fit into any stud program.

LOT 11



Tag	DOB	Birth Size	Birth Type	Sire
36	2/04/22	S	Triplet	SW627-20
ASBVs done 01.09.23				
BWT	WWT	PWT	PFAT	PEMD
0.40	8.36	12.35	-0.41	0.55
IMF	SHRF5	LMY	TCP	EQ
0.20	-0.39	1.60	133.35	134.81
STOCKSCAN done 27.07.23				
Fat Depth	EMA	Index		
7	37.35	1228		

A more moderate framed ram, but like so many of the Goldie sons, he is put together really well. Easy fleshing with a very early maturity pattern. Smooth shoulders and really well balanced. Exceptional eating quality traits.

LOT 12



Tag	DOB	Birth Size	Birth Type	Sire
809	2/09/22	M	Twin	SW389-20
ASBVs done 01.09.23				
BWT	WWT	PWT	PFAT	PEMD
0.32	9.25	13.09	-0.92	0.35
IMF	SHRF5	LMY	TCP	EQ
-0.67	5.14	3.01	125.74	117.46
STOCKSCAN done 27.07.23				
Fat Depth	EMA	Index		
6	28.41	1094		

Plenty of length in this young spring drop ram, which is typical of the progeny of his sire SW389-20. Strong and clean in the head.



STUD RAMS

LOT 13



Tag	DOB	Birth Size	Birth Type	Sire
850	3/09/22	M	Twin	SW389-20

ASBVs done 01.09.23				
BWT	WWT	PWT	PFAT	PEMD
0.43	10.53	16.06	-0.84	0.21
IMF	SHRF5	LMY	TCP	EQ
-0.55	4.78	3.01	131.61	124.54

A Guinness son with lots of natural thickness. So much body depth and capacity, he would add punch to any flock ram production. Like his well established sire, he displays fantastic early maturity.

STOCKSCAN done 27.07.23		
Fat Depth	EMA	Index
7	34.71	1432

LOT 14



Tag	DOB	Birth Size	Birth Type	Sire
965	10/09/22	L	Single	SW105-19

ASBVs done 01.09.23				
BWT	WWT	PWT	PFAT	PEMD
0.52	11.67	17.08	-0.93	0.32
IMF	SHRF5	LMY	TCP	EQ
-0.56	6.04	3.40	133.09	125.81

A growthy young sire, which is represented in his ASBV figures. Good outlook and shoulder setting with a beautiful dorset head.

STOCKSCAN done 27.07.23		
Fat Depth	EMA	Index
6	33.65	1349

LOT 15



Tag	DOB	Birth Size	Birth Type	Sire
586	5/08/22	S	Triplet	SW627-20

ASBVs done 01.09.23				
BWT	WWT	PWT	PFAT	PEMD
0.39	10.34	15.20	0.02	2.92
IMF	SHRF5	LMY	TCP	EQ
0.02	2.92	2.92	141.48	140.83

Born and raised a triplet, at just over 12 months of age, he is still playing catch up with some of his contemporaries. A very safe ram, with pedigree strength, smooth shape and great structure.

STOCKSCAN done 27.07.23		
Fat Depth	EMA	Index
6	29.11	1116

STUD RAMS QUICK REFERENCE

Lot	On Farm Information					ASBVs done 01.09.23										STOCKSCAN done 27.07.23		
	Tag	DOB	Birth Size	Birth Type	Sire	BWT	WWT	PWT	PFAT	PEMD	IMF	SHRF5	LMY	TCP	EQ	Fat Depth	EMA	Index
1	49	3/04/22	M	Twin	SW627-20	0.40	10.26	14.58	-0.80	0.81	-0.34	3.17	2.90	136.64	131.97	9	44.89	1627
2	162	5/04/22	M	Twin	SW627-20	0.54	12.04	16.75	-1.03	0.36	-0.21	3.29	3.31	140.88	137.58	9	44.49	1562
3	35	2/04/22	L	Single	SW627-20	0.55	11.47	16.15	-1.08	0.42	-0.20	2.51	3.26	141.32	138.06	9	48.28	1787
4	85	3/04/22	L	Single	Punchgrove16-14	0.61	10.91	14.93	-1.03	1.26	-0.69	6.06	3.73	135.93	127.29	9	50.02	1867
5	604	6/08/22	M	Twin	SW627-20	0.50	10.54	15.21	-0.93	0.91	-0.27	3.05	3.27	139.84	135.97	7	37.28	1599
6	689	15/08/22	M	Twin	SW65-20	0.44	9.57	13.71	-0.97	0.74	-0.54	4.87	3.23	130.65	123.78	7	35.42	1490
7	504	2/08/22	L	Single	SW627-20	0.42	10.53	15.52	-1.08	0.52	-0.23	2.72	3.24	138.74	135.27	8	41.64	1734
8	572	5/08/22	M	Twin	SW627-20	0.53	10.84	16.33	-0.70	0.54	-0.09	1.22	2.60	141.23	139.22	6	32.22	1269
9	266	14/04/22	L	Twin	Palana103-19	0.47	10.77	14.95	-1.29	0.87	-0.52	5.51	3.88	136.83	130.26	8	42.41	1529
10	64	3/04/22	L	Single	SW627-20	0.58	11.61	16.07	-0.99	0.62	-0.29	2.91	3.25	141.28	137.05	8	38.81	1376
11	36	2/04/22	S	Triplet	SW627-20	0.40	8.36	12.35	-0.41	0.55	0.20	-0.39	1.60	133.35	134.81	7	37.35	1228
12	809	2/09/22	M	Twin	SW389-20	0.32	9.25	13.09	-0.92	0.35	-0.67	5.14	3.01	125.74	117.46	6	28.41	1094
13	850	3/09/22	M	Twin	SW389-20	0.43	10.53	16.06	-0.84	0.21	-0.55	4.78	3.01	131.61	124.54	7	34.71	1432
14	965	10/09/22	L	Single	SW105-19	0.52	11.67	17.08	-0.93	0.32	-0.56	6.04	3.40	133.09	125.81	6	33.65	1349
15	586	5/08/22	S	Triplet	SW627-20	0.39	10.34	15.20	-0.93	2.92	0.02	2.92	2.92	141.48	140.83	6	29.11	1116



FLOCK RAMS | AUTUMN 2022 DROP



On Farm Information						ASBVs done 01.09.23					STOCKSCAN done 27.07.23		
Lot	Tag	DOB	Birth Size	Birth Type	Sire	BWT	WWT	PWT	IMF	LMY	Fat Depth	EMA	Index
16	271	14/04/22	M	Twin	SW75-18	0.43	8.29	12.77	-0.29	2.55	7	39.27	1337
	PURCHASER:											PRICE:	
17	166	5/04/22	M	Twin	SW22-18	0.55	10.51	15.90	-0.57	2.73	7	40.43	1424
	PURCHASER:											PRICE:	
18	129	4/04/22	M	Single	Punchgrove16-14	0.55	10.63	14.47	-0.56	3.62	6	44.89	1567
	PURCHASER:											PRICE:	
19	40	3/04/22	S	Twin	SW22-18	0.46	9.79	14.88	-0.48	2.73	7	37.70	1293
	PURCHASER:											PRICE:	
20	439	12/05/22	L	Single	SW65-20	0.52	10.41	15.50	-0.64	3.25	7	36.19	1213
	PURCHASER:											PRICE:	
21	146	5/04/22	M	Twin	Punchgrove16-14	0.53	9.99	13.26	-0.70	3.49	6	33.26	1057
	PURCHASER:											PRICE:	
22	410	27/04/22	M	Twin	Palana103-19	0.45	9.94	14.10	-0.77	3.51	7	36.48	1278
	PURCHASER:											PRICE:	
23	48	3/04/22	M	Twin	SW627-20	0.42	10.62	15.00	-0.36	3.04	8	35.83	1180
	PURCHASER:											PRICE:	
24	237	11/04/22	S	Twin	SW389-20	0.36	8.55	12.65	-0.66	2.73	6	31.37	1020
	PURCHASER:											PRICE:	
25	456	13/05/22	M	Twin	SW65-20	0.43	9.57	13.64	-0.69	3.29	7	30.13	864
	PURCHASER:											PRICE:	
26	446	12/05/22	L	Single	SW389-20	0.28	8.08	11.71	-0.64	2.40	6	29.04	853
	PURCHASER:											PRICE:	
27	466	15/05/22	L	Single	SW65-20	0.49	10.66	15.00	-0.81	3.99	7	35.42	1191
	PURCHASER:											PRICE:	
28	418	28/04/22	S	Triplet	Palana103-19	0.44	10.64	14.87	-0.65	3.85	6	31.05	991
	PURCHASER:											PRICE:	



FLOCK RAMS | AUTUMN 2022 DROP

On Farm Information						ASBVs done 01.09.23					STOCKSCAN done 27.07.23		
Lot	Tag	DOB	Birth Size	Birth Type	Sire	BWT	WWT	PWT	IMF	LMY	Fat Depth	EMA	Index
29	476	17/05/22	L	Single	SW389-20	0.49	10.11	14.25	-0.69	2.96	6	29.04	853
	PURCHASER: PRICE:												
30	394	26/04/22	M	Twin	SW75-18	0.48	8.37	12.13	-0.36	2.90	6	36.91	1275
	PURCHASER: PRICE:												
31	288	21/04/22	M	Twin	Palana103-19	0.36	9.25	13.25	-0.50	3.39	5	30.46	901
	PURCHASER: PRICE:												
32	333	23/04/22	S	Twin	SW365-18	0.40	8.49	12.91	-0.51	3.15	5	25.23	581
	PURCHASER: PRICE:												
33	42	3/04/22	S	Twin	SW22-18	0.37	8.50	13.38	-0.39	2.23	6	29.14	745
	PURCHASER: PRICE:												
34	455	13/05/22	M	Twin	SW65-20	0.44	9.75	13.84	-0.70	3.35	6	29.14	781
	PURCHASER: PRICE:												
35	152	5/04/22	M	Twin	SW627-20	0.37	9.67	13.87	-0.18	2.37	6	32.19	1006
	PURCHASER: PRICE:												
36	348	25/04/22	M	Twin	SW65-20	0.41	9.10	13.14	-0.35	3.04	7	35.47	1155
	PURCHASER: PRICE:												
37	253	11/04/22	M	Twin	Palana103-19	0.58	9.98	15.22	-0.71	3.03	7	32.92	1024
	PURCHASER: PRICE:												
38	232	11/04/22	M	Twin	Palana103-19	0.38	8.45	12.81	-0.52	3.04	5	30.72	966
	PURCHASER: PRICE:												
39	325	23/04/22	M	Single	SW22-18	0.55	11.06	16.36	-0.57	3.27	7	38.11	1286
	PURCHASER: PRICE:												
40	133	4/04/22	S	Twin	SW627-20	0.33	7.92	12.11	0.05	2.11	6	32.86	1064
	PURCHASER: PRICE:												
41	118	4/04/22	M	Single	Punchgrove16-14	0.46	9.57	13.50	-0.66	3.33	7	32.52	1031
	PURCHASER: PRICE:												



FLOCK RAMS | AUTUMN 2022 DROP

On Farm Information						ASBVs done 01.09.23					STOCKSCAN done 27.07.23		
Lot	Tag	DOB	Birth Size	Birth Type	Sire	BWT	WWT	PWT	IMF	LMY	Fat Depth	EMA	Index
42	321	23/04/22	S	Twin	SW365-18	0.52	10.24	15.43	-0.67	3.50	6	30.08	904
	PURCHASER: PRICE:												
43	147	5/04/22	M	Twin	SW22-18	0.45	9.90	14.90	-0.44	2.75	7	35.42	1191
	PURCHASER: PRICE:												
44	393	26/04/22	M	Single	SW75-18	0.37	6.90	10.68	-0.26	2.12	6	30.79	926
	PURCHASER: PRICE:												
45	145	5/04/22	M	Twin	Punchgrove16-14	0.50	9.52	12.72	-0.67	3.31	6	30.46	897
	PURCHASER: PRICE:												
46	125	4/04/22	L	Single	SW22-18	0.50	10.50	16.23	-0.64	2.99	6	34.00	1079
	PURCHASER: PRICE:												
47	30	2/04/22	L	Single	SW627-20	0.26	7.24	11.14	0.15	1.48	7	30.83	886
	PURCHASER: PRICE:												
48	294	21/04/22	M	Twin	SW22-18	0.41	9.05	14.10	-0.49	2.17	7	33.26	1053
	PURCHASER: PRICE:												
49	291	21/04/22	S	Twin	SW66-16	0.31	7.97	11.78	0.02	2.29	6	32.19	1006
	PURCHASER: PRICE:												
50	276	14/04/22	M	Twin	SW365-18	0.33	8.38	12.56	-0.53	3.02	6	29.47	810
	PURCHASER: PRICE:												
51	399	27/04/22	M	Twin	Palana103-19	0.30	8.45	12.44	-0.38	2.84	5	30.49	865
	PURCHASER: PRICE:												
52	203	10/04/22	M	Twin	Palana103-19	0.27	6.99	10.90	-0.36	2.57	6	33.20	1093
	PURCHASER: PRICE:												
53	326	23/04/22	M	Twin	Palana103-19	0.40	9.95	14.10	-0.59	4.00	5	29.43	850
	PURCHASER: PRICE:												
54	494	1/06/22	L	Single	SW365-18	0.43	9.23	13.48	-0.55	3.23	6	28.10	766
	PURCHASER: PRICE:												



FLOCK RAMS | AUTUMN 2022 DROP

On Farm Information						ASBVs done 01.09.23					STOCKSCAN done 27.07.23		
Lot	Tag	DOB	Birth Size	Birth Type	Sire	BWT	WWT	PWT	IMF	LMY	Fat Depth	EMA	Index
55	273	14/04/22	M	Twin	SW22-18	0.49	9.41	14.74	-0.54	2.54	5	31.12	959
PURCHASER:						PRICE:							
56	486	1/06/22	M	Twin	SW105-19	0.43	9.21	13.45	-0.56	2.80	6	27.15	679
PURCHASER:						PRICE:							
57	371	25/04/22	S	Twin	SW75-18	0.34	6.57	10.21	-0.32	2.36	5	28.41	799
PURCHASER:						PRICE:							
58	346	25/04/22	M	Twin	SW66-16	0.27	7.14	10.67	0.01	1.93	5	26.18	632
PURCHASER:						PRICE:							





FLOCK RAMS | SPRING 2022 DROP

On Farm Information						ASBVs done 01.09.23					STOCKSCAN done 27.07.23		
Lot	Tag	DOB	Birth Size	Birth Type	Sire	BWT	WWT	PWT	IMF	LMY	Fat Depth	EMA	Index
59	611	8/08/22	L	Single	Palana103-19	0.43	8.90	12.66	-0.38	3.24	6	31.85	1276
	PURCHASER: PRICE:												
60	844	3/09/22	L	Single	SW389-20	0.30	8.98	13.06	-0.80	2.76	7	34.22	1475
	PURCHASER: PRICE:												
61	549	8/04/22	S	Twin	SW22-18	0.41	10.83	16.38	-0.61	2.92	7	34.00	1374
	PURCHASER: PRICE:												
62	618	20/08/22	L	Single	Palana103-19	0.57	11.69	16.44	-0.68	4.25	6	35.34	1530
	PURCHASER: PRICE:												
63	557	4/08/22	L	Single	SW627-20	0.46	10.17	14.13	-0.18	2.73	6	28.78	1087
	PURCHASER: PRICE:												
64	673	14/08/22	L	Single	SW389-20	0.40	8.42	12.39	-0.57	2.50	6	28.46	1058
	PURCHASER: PRICE:												
65	616	8/08/22	M	Single	SW389-20	0.33	8.90	13.24	-0.78	2.71	6	26.49	956
	PURCHASER: PRICE:												
66	513	2/08/22	M	Twin	SW627-20	0.36	9.33	13.70	-0.21	2.51	6	28.41	1094
	PURCHASER: PRICE:												
67	502	2/08/22	M	Single	SW627-20	0.27	9.32	13.52	-0.10	2.31	8	33.96	1406
	PURCHASER: PRICE:												
68	603	6/08/22	M	Twin	SW627-20	0.44	9.79	14.33	-0.22	2.98	5	23.70	771
	PURCHASER: PRICE:												
69	1005	1/09/22	M	Single	NA	0.59	11.16	16.22	-0.63	3.98	6	32.92	1327
	PURCHASER: PRICE:												
70	608	20/07/22	M	Single	SW65-20	0.41	9.07	13.63	-0.69	3.40	6	29.47	1109
	PURCHASER: PRICE:												
71	874	4/09/22	M	Twin	SW129-21	0.46	10.65	14.89	-0.67	3.54	6	28.46	1058
	PURCHASER: PRICE:												



FLOCK RAMS | SPRING 2022 DROP

On Farm Information						ASBVs done 01.09.23					STOCKSCAN done 27.07.23		
Lot	Tag	DOB	Birth Size	Birth Type	Sire	BWT	WWT	PWT	IMF	LMY	Fat Depth	EMA	Index
72	753	19/08/22	M	Twin	SW65-20	0.37	7.63	11.17	-0.50	2.61	6	28.78	1087
	PURCHASER: PRICE:												
73	862	4/09/22	M	Twin	Palana103-19	0.39	9.19	13.45	-0.50	3.33	6	29.75	1174
	PURCHASER: PRICE:												
74	746	19/08/22	M	Twin	Palana103-19	0.41	9.15	13.59	-0.74	3.75	5	26.18	931
	PURCHASER: PRICE:												
75	835	3/09/22	M	Twin	SW129-21	0.48	10.83	14.93	-0.68	3.41	6	30.13	1167
	PURCHASER: PRICE:												
76	998	22/09/22	M	Single	Palana58-19	0.09	6.62	9.99	-0.19	2.46	6	30.13	1167
	PURCHASER: PRICE:												
77	849	3/09/22	M	Twin	SW65-20	0.40	9.20	13.97	-0.48	2.80	6	31.12	1254
	PURCHASER: PRICE:												
78	589	5/08/22	M	Twin	SW22-18	0.44	10.09	15.70	-0.64	2.66	5	26.83	953
	PURCHASER: PRICE:												
79	784	21/08/22	M	Twin	SW65-20	0.37	9.50	13.94	-0.64	3.21	7	32.19	1167
	PURCHASER: PRICE:												
80	923	2/09/22	M	Twin	Palana58-19	0.25	8.89	13.37	0.08	2.14	6	30.13	1167
	PURCHASER: PRICE:												
81	626	9/08/22	M	Twin	SW389-20	0.33	8.34	12.59	-0.65	2.64	6	30.13	1167
	PURCHASER: PRICE:												
82	750	19/08/22	M	Twin	SW65-20	0.49	9.82	14.83	-0.62	2.96	5	28.46	1062
	PURCHASER: PRICE:												
83	540	3/08/22	M	Triplet	SW627-20	0.52	10.15	14.63	-0.03	2.71	6	29.11	1116
	PURCHASER: PRICE:												
84	892	5/09/22	L	Single	SW389-20	0.39	9.12	13.40	-0.63	2.92	6	31.17	1218
	PURCHASER: PRICE:												



FLOCK RAMS | SPRING 2022 DROP

On Farm Information						ASBVs done 01.09.23					STOCKSCAN done 27.07.23		
Lot	Tag	DOB	Birth Size	Birth Type	Sire	BWT	WWT	PWT	IMF	LMY	Fat Depth	EMA	Index
85	514	2/08/22	M	Twin	SW627-20	0.34	8.88	13.18	-0.19	2.33	6	26.49	956
	PURCHASER: PRICE:												
86	728	18/08/22	M	Twin	SW389-20	0.34	9.92	14.47	-0.81	3.60	6	32.22	1269
	PURCHASER: PRICE:												
87	1086	21/09/22	M	Single	SW75-18	0.42	8.84	13.65	-0.50	2.70	6	30.13	1167
	PURCHASER: PRICE:												
88	758	19/08/22	M	Twin	SW627-20	0.37	9.19	13.21	-0.79	2.82	6	28.14	1029
	PURCHASER: PRICE:												
89	599	6/08/22	S	Twin	SW22-18	0.40	9.69	14.78	-0.25	2.63	5	28.14	1033
	PURCHASER: PRICE:												
90	609	15/08/22	M	Single	Palana103-19	0.32	9.55	13.81	-0.54	3.47	6	30.08	1203
	PURCHASER: PRICE:												
91	869	4/09/22	M	Twin	SW22-18	0.50	10.51	15.69	-0.55	2.75	6	30.46	1196
	PURCHASER: PRICE:												
92	1032	11/09/22	M	Twin	SW105-19	0.56	9.26	14.40	-0.74	2.73	6	30.08	1203
	PURCHASER: PRICE:												
93	789	21/08/22	M	Twin	Palana103-19	0.36	8.66	12.74	-0.47	3.06	6	29.75	1174
	PURCHASER: PRICE:												
94	569	5/08/22	M	Twin	SW22-18	0.42	8.89	13.85	-0.33	2.29	5	27.15	982
	PURCHASER: PRICE:												
95	666	14/08/22	M	Single	SW105-19	0.44	10.17	14.07	-0.66	3.16	6	30.13	1167
	PURCHASER: PRICE:												
96	795	1/09/22	M	Twin	SW389-20	0.50	9.26	14.00	-0.69	2.55	6	27.47	1007
	PURCHASER: PRICE:												
97	619	9/08/22	M	Twin	SW389-20	0.42	9.27	13.81	-0.61	2.84	6	27.47	1007
	PURCHASER: PRICE:												



FLOCK RAMS | SPRING 2022 DROP

On Farm Information						ASBVs done 01.09.23					STOCKSCAN done 27.07.23		
Lot	Tag	DOB	Birth Size	Birth Type	Sire	BWT	WWT	PWT	IMF	LMY	Fat Depth	EMA	Index
98	685	15/08/22	M	Triplet	SW389-20	0.46	9.11	13.23	-0.64	2.93	6	27.10	1014
	PURCHASER: PRICE:												
99	863	4/09/22	M	Twin	Palana103-19	0.33	7.85	11.90	-0.42	2.80	5	27.10	1018
	PURCHASER: PRICE:												
100	710	25/08/22	S	Twin	SW389-20	0.34	9.36	13.93	-0.57	2.95	5	24.87	887
	PURCHASER: PRICE:												
101	633	9/08/22	M	Single	Palana103-19	0.30	9.43	13.56	-0.75	3.89	5	23.93	836
	PURCHASER: PRICE:												
102	718	18/08/22	M	Twin	Palana103-19	0.39	10.49	14.88	-0.58	4.12	5	29.11	1120
	PURCHASER: PRICE:												
103	961	20/09/22	M	Single	SW75-18	0.27	6.96	11.09	-0.04	2.26	6	25.16	912
	PURCHASER: PRICE:												
104	726	18/08/22	M	Twin	SW389-20	0.38	7.42	10.94	-0.39	2.03	6	26.49	956
	PURCHASER: PRICE:												
105	645	14/08/22	S	Twin	SW365-18	0.27	8.39	12.93	-0.68	3.28	5	24.29	829
	PURCHASER: PRICE:												
106	713	18/08/22	S	Twin	Palana103-19	0.28	6.86	10.21	-0.41	2.54	5	23.65	807
	PURCHASER: PRICE:												
107	995	22/09/22	M	Single	SW365-18	0.39	8.85	12.82	-0.50	3.29	4	25.23	884
	PURCHASER: PRICE:												
108	769	20/08/22	S	Twin	SW389-20	0.29	8.63	12.66	-0.56	2.57	5	27.78	1040
	PURCHASER: PRICE:												
109	936	4/09/22	M	Single	SW807-18	0.18	7.96	11.22	-0.03	2.10	5	24.29	829
	PURCHASER: PRICE:												
110	818	2/09/22	M	Twin	SW65-20	0.43	9.33	13.59	-0.55	3.12	5	25.83	938
	PURCHASER: PRICE:												



FLOCK RAMS | SPRING 2022 DROP

On Farm Information						ASBVs done 01.09.23					STOCKSCAN done 27.07.23		
Lot	Tag	DOB	Birth Size	Birth Type	Sire	BWT	WWT	PWT	IMF	LMY	Fat Depth	EMA	Index
111	830	10/09/22	M	Twin	Palana103-19	0.39	9.02	13.52	-0.54	2.99	5	27.47	1011
	PURCHASER: PRICE:												
112	811	2/09/22	M	Twin	SW389-20	0.44	9.34	13.04	-0.42	2.62	6	28.03	1101
	PURCHASER: PRICE:												
113	527	3/08/22	M	Twin	SW627-20	0.37	9.53	14.39	-0.17	3.12	5	27.49	975
	PURCHASER: PRICE:												
114	927	4/09/22	M	Twin	SW105-19	0.48	9.77	13.64	-0.78	3.38	5	23.65	807
	PURCHASER: PRICE:												
115	778	21/08/22	M	Twin	Palana103-19	0.30	8.16	12.05	-0.47	2.85	5	29.11	1120
	PURCHASER: PRICE:												
116	545	4/08/22	M	Single	SW627-20	0.50	10.57	16.25	-0.58	2.95	5	25.83	938
	PURCHASER: PRICE:												
117	841	3/09/22	S	Triplet	SW129-21	0.49	9.97	13.91	-0.47	2.71	6	28.78	1087
	PURCHASER: PRICE:												
118	831	10/09/22	M	Twin	Palana103-19	0.39	9.02	13.52	-0.54	2.99	5	30.15	1135
	PURCHASER: PRICE:												
119	590	5/08/22	M	Twin	SW22-18	0.42	9.43	14.95	-0.60	2.39	5	26.83	953
	PURCHASER: PRICE:												
120	639	30/06/22	M	Single	Palana103-19	0.34	8.59	12.48	-0.39	3.03	6	27.47	1007
	PURCHASER: PRICE:												
121	1007	10/09/22	M	Twin	SW365-18	0.38	8.57	12.10	-0.43	2.18	5	24.79	923
	PURCHASER: PRICE:												
122	702	17/08/22	M	Twin	Palana103-19	0.34	8.51	12.18	-0.57	3.28	6	29.80	1138
	PURCHASER: PRICE:												
123	1093	1/10/22	M	Twin	NA	-	-	-	-	-	5	25.87	902
	PURCHASER: PRICE:												



FLOCK RAMS | SPRING 2022 DROP

On Farm Information						ASBVs done 01.09.23					STOCKSCAN done 27.07.23		
Lot	Tag	DOB	Birth Size	Birth Type	Sire	BWT	WWT	PWT	IMF	LMY	Fat Depth	EMA	Index
124	585	5/08/22	S	Triplet	SW627-20	0.36	10.07	14.88	0.04	2.81	5	25.23	880
	PURCHASER: PRICE:												
125	848	3/09/22	M	Twin	SW65-20	0.40	9.20	13.97	-0.48	2.80	5	24.29	829
	PURCHASER: PRICE:												
126	852	3/09/22	L	Single	SW389-20	0.33	9.24	13.27	-0.81	2.86	6	28.41	1094
	PURCHASER: PRICE:												
127	520	2/08/22	M	Twin	SW627-20	0.36	9.32	14.14	-0.07	2.34	6	26.49	956
	PURCHASER: PRICE:												
128	762	20/08/22	M	Twin	SW65-20	0.52	9.44	13.84	-0.30	3.06	6	26.18	927
	PURCHASER: PRICE:												
129	859	4/09/22	S	Triplet	SW389-20	0.40	9.00	13.44	-0.85	2.81	5	24.58	858
	PURCHASER: PRICE:												
130	732	19/08/22	M	Twin	Palana103-19	0.33	8.44	12.39	-0.43	3.37	5	23.99	800
	PURCHASER: PRICE:												
131	922	2/09/22	M	Twin	Palana58-19	0.23	8.50	12.11	-0.31	2.48	5	24.32	793
	PURCHASER: PRICE:												
132	595	6/08/22	M	Twin	SW22-18	0.56	10.28	15.60	-0.50	2.63	4	20.68	629
	PURCHASER: PRICE:												
133	879	8/09/22	M	Twin	Palana103-19	0.39	8.74	13.05	-0.44	2.58	5	27.15	982
	PURCHASER: PRICE:												
134	771	20/08/22	M	Twin	SW389-20	0.32	7.99	12.19	-0.55	2.42	6	25.16	912
	PURCHASER: PRICE:												
135	1057	13/09/22	M	Twin	SW365-18	0.40	9.65	13.84	-0.91	3.81	5	23.65	807
	PURCHASER: PRICE:												
136	660	14/08/22	M	Single	SW365-18	0.30	8.38	12.76	-0.60	3.41	6	28.46	1058
	PURCHASER: PRICE:												



FLOCK RAMS | SPRING 2022 DROP

On Farm Information						ASBVs done 01.09.23					STOCKSCAN done 27.07.23		
Lot	Tag	DOB	Birth Size	Birth Type	Sire	BWT	WWT	PWT	IMF	LMY	Fat Depth	EMA	Index
137	724	18/08/22	M	Twin	SW389-20	0.33	9.02	13.06	-0.70	2.79	6	25.16	912
	PURCHASER: PRICE:												
138	979	20/09/22	M	Single	SW75-18	0.46	7.92	11.11	-0.29	2.98	6	28.46	1058
	PURCHASER: PRICE:												
139	561	4/08/22	L	Single	SW627-20	0.34	8.65	12.90	-0.02	1.91	5	22.79	720
	PURCHASER: PRICE:												
140	1053	14/09/22	M	Twin	SW105-19	0.49	9.18	12.88	-0.27	2.74	5	23.99	800
	PURCHASER: PRICE:												
141	741	19/08/22	M	Twin	Palana103-19	0.48	10.26	15.15	-0.72	3.62	6	29.47	1109
	PURCHASER: PRICE:												
142	683	15/08/22	M	Twin	SW65-20	0.42	9.87	14.33	-0.66	3.44	5	27.15	982
	PURCHASER: PRICE:												
143	691	15/08/22	S	Triplet	Palana103-19	0.44	10.69	15.14	-0.74	4.31	5	26.18	931
	PURCHASER: PRICE:												
144	786	21/08/22	M	Twin	Palana103-19	0.35	9.94	13.95	-0.43	3.30	6	27.47	1007
	PURCHASER: PRICE:												
145	1035	13/09/22	M	Twin	Palana58-19	0.14	7.78	11.61	-0.44	3.34	6	29.11	1116
	PURCHASER: PRICE:												
146	820	2/09/22	S	Triplet	Palana103-19	0.28	8.24	12.13	-0.56	3.30	5	27.15	982
	PURCHASER: PRICE:												
147	943	5/09/22	M	Single	SW75-18	0.57	8.66	12.51	-0.32	2.63	5	23.65	807
	PURCHASER: PRICE:												
148	730	18/08/22	S	Twin	SW389-20	0.21	8.48	12.82	-0.68	2.92	4	23.65	811
	PURCHASER: PRICE:												
149	597	6/08/22	M	Twin	SW627-20	0.24	8.02	11.79	0.07	2.17	5	25.53	909
	PURCHASER: PRICE:												



FLOCK RAMS | SPRING 2022 DROP

On Farm Information						ASBVs done 01.09.23					STOCKSCAN done 27.07.23		
Lot	Tag	DOB	Birth Size	Birth Type	Sire	BWT	WWT	PWT	IMF	LMY	Fat Depth	EMA	Index
150	578	5/08/22	M	Single	SW627-20	0.29	9.13	13.56	-0.15	2.63	6	28.46	1058
	PURCHASER: PRICE:												
151	543	3/08/22	M	Twin	SW22-18	0.53	10.35	15.68	-0.71	2.86	5	24.58	858
	PURCHASER: PRICE:												
152	909	10/09/22	M	Twin	Palana103-19	0.43	9.30	14.23	-0.78	4.02	4	24.29	833
	PURCHASER: PRICE:												
153	993	10/09/22	L	Single	SW105-19	0.47	11.05	15.49	-0.74	3.29	5	23.65	807
	PURCHASER: PRICE:												
154	783	21/08/22	M	Twin	SW389-20	0.33	7.93	12.00	-0.46	2.30	6	24.87	883
	PURCHASER: PRICE:												
155	1038	10/09/22	M	Twin	SW807-18	0.22	8.24	11.64	-0.43	3.33	6	29.80	1138
	PURCHASER: PRICE:												
156	900	10/09/22	M	Single	NA	0.05	5.05	-	-	-	5	27.81	1004
	PURCHASER: PRICE:												
157	738	19/08/22	M	Twin	SW65-20	0.40	9.48	14.52	-0.51	2.59	5	26.49	960
	PURCHASER: PRICE:												
158	891	5/09/22	L	Single	Palana103-19	0.30	7.43	10.95	-0.36	2.84	6	27.47	1007
	PURCHASER: PRICE:												
159	515	2/08/22	S	Triplet	SW627-20	0.34	10.00	15.11	-0.16	2.71	5	27.47	1011
	PURCHASER: PRICE:												
160	828	2/09/22	M	Twin	SW129-21	0.45	9.72	13.70	-0.40	2.96	6	29.11	1116
	PURCHASER: PRICE:												
161	813	2/09/22	M	Twin	SW389-20	0.32	8.56	12.69	-0.65	3.12	6	26.83	949
	PURCHASER: PRICE:												
162	780	21/08/22	M	Twin	Palana103-19	0.39	9.71	13.98	-0.74	3.40	6	27.47	1007
	PURCHASER: PRICE:												



FLOCK RAMS | SPRING 2022 DROP

On Farm Information						ASBVs done 01.09.23					STOCKSCAN done 27.07.23		
Lot	Tag	DOB	Birth Size	Birth Type	Sire	BWT	WWT	PWT	IMF	LMY	Fat Depth	EMA	Index
163	814	2/09/22	M	Twin	SW389-20	0.36	8.71	12.87	-0.66	3.17	5	26.49	960
	PURCHASER: PRICE:												
164	889	4/09/22	M	Twin	SW129-21	0.41	8.84	12.67	-0.46	2.34	5	23.93	836
	PURCHASER: PRICE:												
165	591	5/08/22	M	Twin	SW22-18	0.44	9.66	15.08	-0.37	2.20	5	24.62	822
	PURCHASER: PRICE:												
166	1014	12/09/22	M	Twin	SW105-19	0.48	10.12	14.00	-0.56	3.48	5	26.13	967
	PURCHASER: PRICE:												
167	986	23/09/22	M	Single	Palana58-19	0.02	7.56	11.66	0.14	1.89	6	29.47	1109
	PURCHASER: PRICE:												
168	895	5/09/22	S	Twin	SW389-20	0.36	9.47	13.89	-0.80	3.20	5	27.15	982
	PURCHASER: PRICE:												
169	720	18/08/22	M	Twin	Palana103-19	0.36	8.58	12.85	-0.30	2.89	5	28.14	1033
	PURCHASER: PRICE:												
170	566	5/08/22	S	Twin	SW627-20	0.23	7.88	11.69	-0.20	1.89	5	24.58	858
	PURCHASER: PRICE:												
171	564	4/08/22	M	Single	SW627-20	0.35	8.51	13.01	-0.02	2.05	4	23.36	782
	PURCHASER: PRICE:												
172	775	21/08/22	M	Twin	SW65-20	0.44	9.50	14.01	-0.58	3.05	5	24.62	822
	PURCHASER: PRICE:												
173	646	14/08/22	S	Twin	Palana58-19	0.13	6.79	10.28	-0.07	1.90	6	31.17	1218
	PURCHASER: PRICE:												
174	1000	18/09/22	M	Single	Palana58-19	0.21	8.34	12.66	0.02	2.20	5	23.08	749
	PURCHASER: PRICE:												
175	878	1/08/22	M	Single	SW627-20	0.27	8.53	13.12	-0.10	2.37	5	26.83	953
	PURCHASER: PRICE:												



FLOCK RAMS | SPRING 2022 DROP

On Farm Information						ASBVs done 01.09.23					STOCKSCAN done 27.07.23		
Lot	Tag	DOB	Birth Size	Birth Type	Sire	BWT	WWT	PWT	IMF	LMY	Fat Depth	EMA	Index
176	1073	21/09/22	M	Single	SW75-18	0.32	6.78	9.81	-0.51	2.47	6	30.13	1167
	PURCHASER: PRICE:												
177	799	1/09/22	M	Twin	SW65-20	0.45	8.70	12.32	-0.33	2.94	5	28.46	1062
	PURCHASER: PRICE:												
178	541	3/08/22	L	Single	SW627-20	0.45	9.30	13.99	0.00	2.33	6	26.18	927
	PURCHASER: PRICE:												
179	819	2/09/22	M	Twin	SW65-20	0.49	10.71	15.18	-0.64	3.67	5	24.50	894
	PURCHASER: PRICE:												
180	530	3/08/22	M	Twin	SW627-20	0.42	10.17	15.52	-0.15	2.84	5	26.49	960
	PURCHASER: PRICE:												
181	760	20/08/22	M	Twin	SW389-20	0.28	8.42	12.31	-0.72	2.69	5	22.73	756
	PURCHASER: PRICE:												
182	649	14/08/22	M	Twin	SW105-19	0.46	10.03	14.16	-0.57	3.04	5	21.29	647
	PURCHASER: PRICE:												
183	805	1/09/22	M	Twin	Palana103-19	0.43	9.71	14.27	-0.60	3.21	5	26.18	931
	PURCHASER: PRICE:												
184	926	2/09/22	L	Single	NA	-	6.59	-	-	-	5	28.81	1055
	PURCHASER: PRICE:												
185	867	4/09/22	S	Twin	Palana103-19	0.25	7.70	11.57	-0.23	2.89	4	25.23	884
	PURCHASER: PRICE:												
186	1002	20/09/22	M	Single	SW807-18	0.32	8.54	12.64	-0.48	3.08	5	28.10	1069
	PURCHASER: PRICE:												
187	919	2/09/22	M	Single	Palana58-19	0.13	6.25	9.34	-0.24	1.54	6	24.87	883
	PURCHASER: PRICE:												
188	712	18/08/22	S	Twin	Palana103-19	0.26	7.05	10.42	-0.42	2.63	4	23.65	811
	PURCHASER: PRICE:												



FLOCK RAMS | SPRING 2022 DROP

On Farm Information						ASBVs done 01.09.23					STOCKSCAN done 27.07.23		
Lot	Tag	DOB	Birth Size	Birth Type	Sire	BWT	WWT	PWT	IMF	LMY	Fat Depth	EMA	Index
189	582	5/08/22	S	Triplet	SW22-18	0.38	9.54	14.26	-0.41	2.40	6	24.87	883
	PURCHASER: PRICE:												
190	558	4/08/22	L	Single	SW627-20	0.41	8.86	13.17	-0.17	2.49	5	22.18	698
	PURCHASER: PRICE:												
191	632	9/08/22	M	Single	SW65-20	0.28	8.22	12.80	-0.40	2.92	5	25.83	938
	PURCHASER: PRICE:												
192	826	2/09/22	S	Triplet	SW389-20	0.37	9.02	13.39	-0.50	2.43	6	30.13	1167
	PURCHASER: PRICE:												



FLOCK RAMS | RAM LAMBS 2023 DROP

On Farm Information						ASBVs done 01.09.23					STOCKSCAN done 27.07.23		
Lot	Tag	DOB	Birth Size	Birth Type	Sire	BWT	WWT	PWT	IMF	LMY	Fat Depth	EMA	Index
193	113	30/03/23	M	Single	Glenore48-21	0.26	9.51	13.32	-0.66	3.64	4	18.55	982
	PURCHASER: PRICE:												
194	95	30/03/23	L	Single	SW627-20	0.53	11.15	16.11	-0.58	3.56	4	16.17	829
	PURCHASER: PRICE:												
195	124	22/04/23	L	Single	SW365-18	0.42	9.54	13.78	-0.74	4.19	4	15.94	800
	PURCHASER: PRICE:												
196	98	30/03/23	L	Single	SW627-20	0.46	11.18	16.07	-0.28	3.38	4	14.23	669
	PURCHASER: PRICE:												
197	99	30/03/23	M	Single	Glenore48-21	0.34	9.23	12.81	0.02	2.71	3	16.47	826
	PURCHASER: PRICE:												
198	100	30/03/23	L	Single	SW627-20	0.38	9.33	13.38	-0.03	2.73	3	14.66	731
	PURCHASER: PRICE:												
299	75	30/03/23	M	Twin	Glenore48-21	0.42	10.38	14.92	-0.13	3.40	3	15.25	717
	PURCHASER: PRICE:												
200	72	30/03/23	M	Twin	SW627-20	0.44	10.03	14.80	0.09	2.43	4	16.86	916
	PURCHASER: PRICE:												
201	37	30/03/23	M	Twin	SW627-20	0.26	9.91	14.49	-0.26	2.52	3	12.89	535
	PURCHASER: PRICE:												
202	250	5/05/23	L	Single	SW770-21	0.37	9.83	14.81	-0.65	4.08	4	16.23	793
	PURCHASER: PRICE:												
203	97	30/03/23	L	Single	Glenore48-21	0.63	11.70	16.08	-0.31	3.88	3	17.43	942
	PURCHASER: PRICE:												
204	14	30/03/23	M	Twin	SW627-20	0.38	10.83	15.55	-0.26	3.15	4	17.43	938
	PURCHASER: PRICE:												
205	32	30/03/23	M	Twin	Glenore48-21	0.36	9.05	12.61	-0.20	2.92	3	14.74	695
	PURCHASER: PRICE:												



FLOCK RAMS | RAM LAMBS 2023 DROP

On Farm Information						ASBVs done 01.09.23					STOCKSCAN done 27.07.23		
Lot	Tag	DOB	Birth Size	Birth Type	Sire	BWT	WWT	PWT	IMF	LMY	Fat Depth	EMA	Index
206	31	30/03/23	M	Twin	SW627-20	0.33	9.06	13.71	0.01	2.04	3	12.41	513
PURCHASER:						PRICE:							
207	35	30/03/23	M	Twin	SW627-20	0.37	9.08	13.60	0.16	2.54	3	16.17	833
PURCHASER:						PRICE:							
208	26	30/03/23	M	Twin	SW627-20	0.54	10.60	15.30	-0.09	2.49	4	14.14	705
PURCHASER:						PRICE:							
209	106	30/03/23	M	Single	SW627-20	0.41	10.56	15.29	-0.01	2.31	4	16.08	865
PURCHASER:						PRICE:							
210	22	30/03/23	M	Twin	Glenore48-21	0.56	10.75	14.51	-0.28	3.67	2	14.45	706
PURCHASER:						PRICE:							
211	54	30/03/23	M	Twin	SW627-20	0.47	9.28	13.52	0.08	2.23	4	16.95	880
PURCHASER:						PRICE:							
212	89	30/03/23	M	Twin	SW627-20	0.35	9.51	14.47	-0.23	2.86	3	12.50	441
PURCHASER:						PRICE:							
213	17	30/03/23	M	Twin	SW627-20	0.36	8.25	12.52	-0.11	2.18	3	13.31	593
PURCHASER:						PRICE:							
214	56	30/03/23	M	Twin	Glenore48-21	0.27	9.22	12.62	-0.05	2.97	3	15.18	753
PURCHASER:						PRICE:							
215	127	22/04/23	L	Single	SW365-18	0.51	9.76	13.55	-0.61	3.27	3	17.28	841
PURCHASER:						PRICE:							
216	69	30/03/23	M	Twin	Glenore48-21	0.38	9.24	13.26	-0.30	3.02	4	16.95	880
PURCHASER:						PRICE:							
217	85	30/03/23	S	Twin	SW627-20	0.37	9.02	13.33	0.19	1.54	4	14.51	662
PURCHASER:						PRICE:							



NOTES

.....

.....

.....

.....

.....

.....

.....

.....

.....

.....

.....

.....

.....

.....

.....

.....

.....

.....

.....

.....

.....

.....

.....

DELTA 

LIVESTOCK & PROPERTY

Dave Corcoran | 0400 382 388
Cameron Rosser | 0429 218 962
Jack Mann | 0428 794 280

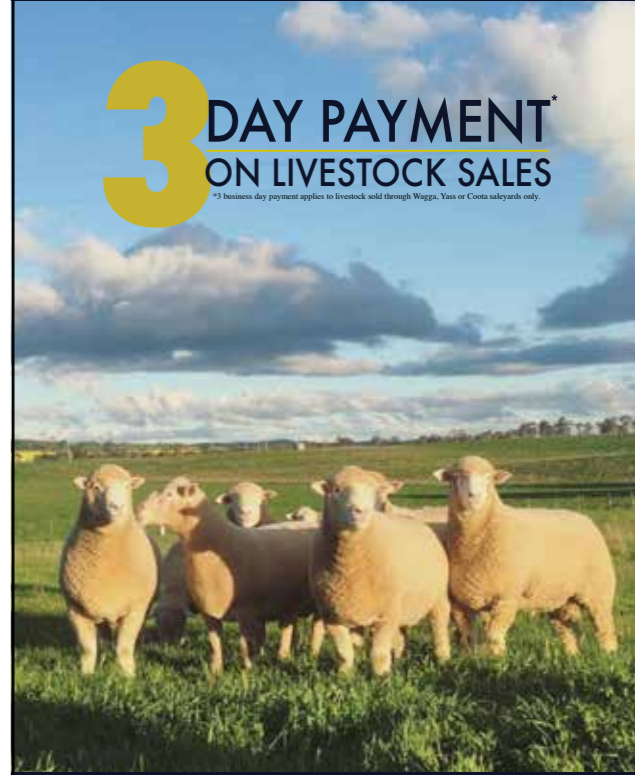

3 DAY PAYMENT*
ON LIVESTOCK SALES

*3 business day payment applies to livestock sold through Wagga, Yass or Cooma salesyards only.

We **partner** with farmers
to make the **right** decisions.



BUYERS INSTRUCTIONS SLIP

MUST BE HANDED TO AGENTS PRIOR TO LOADING

PURCHASER DETAILS

TRADING NAME:

CONTACT NAME:.....

POSTAL ADDRESS:

..... POST CODE:

PROPERTY ADDRESS:

..... POST CODE:

PHONE:

EMAIL ADDRESS:

PROPERTY IDENTIFICATION CODE (PIC):

POLL DORSET MEMBERSHIP NO. (IF APPLICABLE):

AGENTS NAME:

AGENTS TRADING TOWN:

PURCHASE INFORMATION

LOT(S) PURCHASED:

INSURE FOR:

CONSIGN TO:

TODAY / LATER:

SEND ACCOUNT TO:

AUTHORISATION

BUYER SIGNATURE:

DATE:

OUTSIDE AGENTS REBATE

A 2% rebate is offered to approved outside agents who introduce their clients in writing prior to or in-person on sale day.



SPRINGWATERS

ANGUS STUD EST. 2017

Annual Bull Sale First Monday in September

BULLS CURRENTLY AVAILABLE

MILLAH MURRAH BLONDLINES

Sires include MM Paratrooper and MM Rector R53

DENNIS AND JO-ANNE ROWLEY | DANE AND LISA ROWLEY

0422 560 361 | dane@springwatersstud.com.au

"Corcorans Plains", 422 Cunningar Road, Boorowa NSW 2586

springwatersstud.com.au



SPRINGWATERS
POLL DORSET & ANGUS STUD

DENNIS AND JO-ANNE ROWLEY
DANE AND LISA ROWLEY

“Corcorans Plains”, 422 Cunningar Road, Boorowa NSW 2586
0422 560 361 | dane@springwatersstud.com.au
springwatersstud.com.au



HEAVY MUSCLING X EARLY MATURITY
CARCASE SHAPE